DEMERS FUNERAL HOME
Ambulance Service

36 Cushing St.
Tel: 96W-96R-96Y
Brunswick, Me.

36-38 Maine St.
Cor. Mill
TEL. 183
BRUNSWICK

J. W. & O. R. PENNELL, INC.
O. R. Pennell, Pres. and Treas. — L. W. Pennell, Clerk

MEN'S, YOUTHS' and BOYS' CLOTHING
Hats, Caps and Furnishings
SarAnac Gloves - Lee Work Clothes - Cooper's Jockey Underwear
GOOD MERCHANDISE — FAIR PRICES
50 MAINE ST. — Tel. 148-W — BRUNSWICK, MAINE

FOX LUMBER
DOORS — WINDOWS — FLOORING
SIDING — CEMENT — PAINT
HARDWARE
88 UNION STREET — Tel. 99 — BRUNSWICK, MAINE

BRUNSWICK REAL ESTATE & LAND
Joseph E. Fortin, Owner and Manager
Pleasant Street Gardens Real Estate Development
House Lots in Ideal Location—Water—Elec. Lights

FORTIN'S VARIETY

CLYDE T. CONGDON
GENERAL INSURANCE AGENCY
AND
REAL ESTATE
LINCOLN BUILDING — Tel. 40 — BRUNSWICK, MAINE

BRUNSWICK SUPER SERVICE STATION
OPEN 24 HOURS
Range & Fuel Oils
Vulcanizing & Recapping
Tires, Batteries, Accessories
CITIES SERVICE
R. E. Piippo, Propr.
Lubrication — Washing
Repairing — Road Service
103 PLEASANT ST. — TEL. 1258 — BRUNSWICK, MAINE

A. L. BERRY OIL CO.
WHOLESALE DISTRIBUTORS
118 COMMERCIAL ST. — Tel. 32-W — BATH, MAINE

Plant: 15 Town Hall Pl. — Est. 1936 — 62 Maine St.

Brunswick Cleaners and Dyers
Drive-In Bath Rd. — PHONE 450 — Brunswick

JARVIS RESTAURANT
112 Maine St.
TEL. 239
BRUNSWICK
TRY US FOR CATERING

SMITH'S PHOTO SHOP
146 MAINE ST.
Tel. 224-W
PHOTO SUPPLIES — HALLMARK GREETING CARDS

Brunswick Savings Institution

ORGANIZED 1858

The Seventh Oldest Mutual Savings Bank in Maine

Resources over $9,000,000

Number of Depositors over 8,000

The Brunswick Savings Institution was incorporated March 20, 1858 as a Mutual Savings Bank. This Bank has no stockholders and all profits, after the payment of expenses and taxes, are distributed to depositors in dividends or carried for their protection in the surplus of the Bank.



The Brunswick Savings Institution is a member of the Federal Deposit Insurance Corporation.

Interest is allowed from the first day of each month on all deposits made not later than the 7th day of the month.

Dividends payable on June 30 and December 31.

Safe Deposit Boxes in Modern Fireproof and Burglarproof Vault, $3.00 and up Per Year.

OFFICERS

ELLIS L. ALDRICH, President LAWRENCE A. BROWN, Treasurer
F. BURTON WHITMAN, JR., Asst. Treas.
LUCIEN A. DANCAUSE, 2nd Asst. Treas.

TRUSTEES

Samuel L. Forsaith
Ellis L. Aldrich
Uriah N. Nash
Glenn R. McIntire
F. Rudolph Connee
Allen L. Morrell
Henry M. Baribeau

FIRST NATIONAL BANK

BRUNSWICK, MAINE

Tel. PA 5-2911 or PA 5-2312

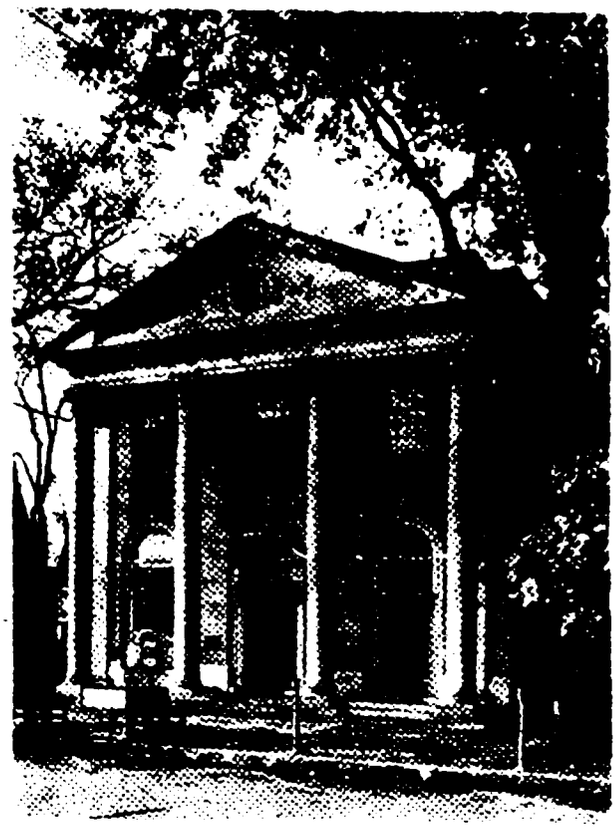

Established 1857

TOTAL RESOURCES OVER $7,000,000.

Member Federal Reserve System
Member Federal Deposit Insurance Corporation

OFFICERS

SAMUEL L. FORSAITH,	President
WILLIAM H. FARRAR,	Cashier
EMERY W. BOOKER,	Asst. Cashier
HERBERT E. MEHLHORN,	Auditor

DIRECTORS

Samuel L. Forsaith
John L. Baxter
William Worsnop
Edward W. Wheeler
Edgar S. Catlin
William H. Farrar
Allen E. Morrell
Louis J. Drapeau
Louis R. Tondreau

BANK HOURS:

Week Days — 9:00 A.M. to 3:00 P.M.
Saturdays — 9:00 A.M. to 12:00 Noon

AUTOMOBILES

List of Cars and Trucks Advertised in This Directory

Car or Truck	Dealer	Address	Page No.
BUICK			
	Wright Buick Co.,	118 Pleasant	7
DE SOTO			
	Bisbee Motor Co.,	104 Pleasant	6
FORD			
	Harry H. Smart, Inc.,	157 Pleasant	colored inser
MERCURY			
	Pejepscot Motors,	Bath Road	
OLDSMOBILE			
	Patterson Motor Co.,	38 Jordan Ave.	
PACKARD			
	Ouellette Motors, Inc.,	21-23 Middle	Brunswick ma
PONTIAC			
	Brunswick Motor Co.,	Pleasant	
PLYMOUTH			
	Bisbee Motor Co.,	104 Pleasant	
STUDEBAKER			
	Ouellette Motors, Inc.,	21-23 Middle	Brunswick ma
VOLKSWAGEN			
	Ward & Wallace, Inc.,	152 Maine	

Brunswick Motor Co.

V. N. Adams, Proprietor

PONTIAC and G M C SALES AND SERVICE

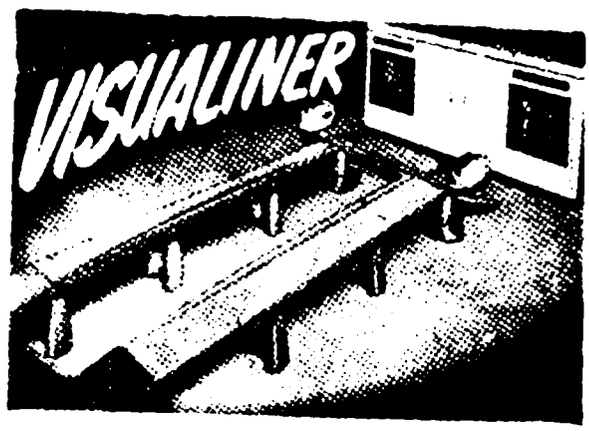

VISUALINER WHEEL ALIGNMENT
BEAR FRAME STRAIGHTENING

Complete Auto Repairs

Electric Welding — — Acetylene Welding

143 PLEASANT ST. Phone PA 5-2501 BRUNSWICK, ME.

PATTERSON MOTORS

Guy E. Patterson, Prop.

Oldsmobile Sales and Service

OLDSMOBILE SERVICE

38 JORDAN AVE. — Repair Department — Used Cars — Tel. PA 9-812
BRUNSWICK, MAINE

BISBEE MOTOR CO.

Authorized Sales and Service

COMPLETE MAINTENANCE
SERVICE

BEAR WHEEL and AXLE
ALIGNMENT

BODY and FENDER
WORK

Tel. PA 9-3375

104 PLEASANT STREET

DESOTO
AND
PLYMOUTH

INTERNATIONAL
TRUCKS

BRUNSWICK

"Best Deal in Town"

Pejepscot

Motors

MERCURY

SALES and SERVICE

BATH ROAD, BRUNSWICK
(U. S. Route 1, Just Beyond the Pines)

TEL. PA 5-5536

WRIGHT BUICK COMPANY

BUICK

SALES SERVICE

Bear Wheel Alignment and Balancing

AMOCO PRODUCTS

TEL. PA 5-5723

118 Pleasant Street Brunswick, Maine

The Best In Mobile Homes

PARTS - ACCESSORIES - SERVICE

CHAS. H. BEAN TRAILER SALES

U. S. 1 Bath Road Tel. PA 5-7961

"NEXT TO BRUNSWICK AIR BASE ENTRANCE"

M. D. N. A. Member

AIRPORT GARAGE

Phone 9-3821

Expert Repairs — Complete Tune-Up Service

NEW AND USED PARTS — AUTO GLASS

BODY WORK and PAINTING

BATH ROAD (Route 1) BRUNSWICK, ME.



Tel. PA 9-9387 24 HOUR ROAD SERVICE

BEN'S SOCONY FILLING STATION

(Bunk Rooms)

PORTLAND ROAD BRUNSWICK, MAINE

MOBIL FUEL - DIESEL — Specialized Lubrication

Distributors Pennsylvania Tires and Batteries

DENNISON'S GULF STATION

Robert Dennison

Gas and Oils - Washing - Lubrication

Batteries - Tires - Accessories

TEL. PA 9-9508

U. S. No. 1 — Cook's Corner (Bath Road) Brunswick, Me.

Tel. PA 5-7081 Snow Plowing Road Service

Duason's Texaco Filling Station

Auto Washing - General Repairs - Lubrication - Batteries - Accesories

Distributors of B. F. Goodrich and Firestone Tires and Tubes

BATH ROAD BRUNSWICK, MAINE

BUSINESS ADVERTISED IN THE DIRECTORY

REPRESENTS LIVE, ACTIVE CONCERNS

See CAR DEALERS' INDEX on Page 4

GEORGE'S AMOCO STATION

George C. LeBoutillis

Washing

Lubrication

AMOCO

Gas and Oils

Tires, Batteries

Accessories

39 MAINE STREET Tel. PA 5-5733 BRUNSWICK, ME.

FIRESTONE TIRES APPLIANCES

R. C. A. TELEVISION AND RADIOS

SPORTING GOODS — AUTO ACCESSORIES

LONG, EASY CREDIT TERMS

ATLANTIC TIRE & SUPPLY

TEL. PA 5-7972

51-53 Maine Street Across From Mill

KILBRIDE'S FRIENDLY SERVICE

Mobilgas

Charles Herbert Kilbride

MOBIL GAS AND OIL

Tires - Batteries - Accessories

COMPLETE LUBRICATION SERVICE

Washing — Minor Repairs

DIAL PArkview 9-9506

59 PLEASANT STREET BRUNSWICK, MAINE

MAKE AN ABSOLUTE POINT OF CONTACT

AND SAVE TIME

WITH YOUR CUSTOMER

BY USING HIS CORRECT NAME

AND ADDRESS!

MORIN'S AUTO PARTS

AUTO PARTS FOR ANY CAR

GENERATOR AND STARTER REPAIRING

MACHINE SHOP SERVICE

59 Maine Street Tel. PA 5-5901 Brunswick, Maine

TONDREAU'S BAKERY

BAKERS OF

PINE TREE and DUTCH GIRL BREADS

BRUNSWICK, MAINE TEL. PA 5-2063

KEN'S CYCLE SHOP

New and Used Bicycles
Schwinn Built, Balloons and Lightweights
Bicycle Parts and Accessories
Bicycles For Rent

KENNETH B. STOCKFORD

11 CENTER STREET TEL. 5-7911 BRUNSWICK, ME.

YOU MUST

KNOW HOW TO SPELL IT

WHEN LOOKING FOR A NAME

Property Surveys Aerial Mapping

WRIGHT & PIERCE

Design and Layout Topographic Surveys

Ozalid Printing

Main Street Dial PArkview 5-7112 Topsham, Maine

Benoit's

Men's and Boys' Clothing, Furnishing Goods

Hats and Shoes

120 MAINE STREET BRUNSWICK, MAINE

TEL. PA 5-5382

Leclair & Son

MEN'S CLOTHING and FURNISHINGS

CLEANING—PRESSING—REPAIRING

TEL. PA 5-2612

86 Maine Street Brunswick, Maine

McDUFF'S

MEN'S WEAR — — BOYS' WEAR

COMPLETE LINE

VAN-HEUSEN SHIRTS CHAMP HATS

SUITS By Style Mart

90 MAINE STREET Tel. PA 9-3121 BRUNSWICK, MAINE

BOWDOIN COLLEGE

Bowdoin College was incorporated by the General Court of Massachusetts, upon the joint petition of the Association of Ministers and the Court of Sessions of Cumberland County. The act of incorporation was signed by Governor Samuel Adams, June 24, 1794. The legal designation of the Corporation is "The President and Trustees of Bowdoin College."

Circumstances delayed the opening of the College until 1802, when Rev. Joseph McKeen, D.D., was elected its first president. Eight other presidents have since held office. Rev. Jesse Appleton, D.D., 1807-1819; Rev. William Allen, D.D., 1810-1839; Rev. Leonard Woods, D.D., LL.D., 1839-1866; Rev. Samuel Harris, D.D., LL.D., 1866-1871; Gen. Joshua Lawrence Chamberlain, LL.D., 1871-1883; Rev. William DeWitt Hyde D.D., LL.D., 1885-1917; Kenneth Charles Morton Sills, L.H.D., LL.D., 1918-1952; and James Stacy Coles, Ph.D., LL.D., 1952 to date.

Among the graduates have been: Henry Wadsworth Longfellow, Nathaniel Hawthorne, Franklin Pierce and Robert Edwin Peary.

PRESIDENT AND TRUSTEES

James Stacy Coles, Ph.D., LL.D., President; Hoyt Augustus Moore, LL.D., Vice-President; Harold Lee Berry A.M.; William Dunning Ireland A.M.; John Fessenden Dana, LL.D.; Melvin Thomas Copeland, Ph.D., ScD.; Earle Spaulding Thompson, A.M.; Roland Eugene Clark, AM. LLB.; Treasurer ex-officio, Charles Austin Cary, A.M.; Leonard Augustus Pierce, LL.D.; George William Burpee, Sc.D.; John Henry Halford, A.M.; John Lincoln Baxter, A.B.; William Witherle Lawrence, Ph.D., Litt.D. Trustee Emeritus; William Haskell Farrar, A.B., Secretary.

FACULTY

***Coles, James Stacy, Ph.D., LL.D.,** President.

***Kendrick, Nathaniel Cooper, Ph.D.,** Dean, Professor of History.

Abrahamson, Albert, A.M., Professor of Economics.

***Ainsworth, Kenneth George, M.S.,** Instructor in Economics.

***Armillas, Pedro, B.S.,** visiting lecturer in Archaeology on the Tallman Foundation.

***Barnard, Ellsworth, Ph.D.,** visiting Lecturer in English.

***Beam, Philip Conway, Ph.D.,** Professor of Art. Director of the Museum of Fine Arts.

***Bearce, George Donham, Jr., Ph.D.,** Assistant Professor of History.

***Beckwith, Robert Kingdon, M.S.,** Assistant Professor of Music.

***Benjamin, Edwin Bonette, PL.D.,** Assistant Professor of English.

***Benson, Charles Scott, Ph.D.,** Assistant Professor of Economics.

***Boyer, Kenneth James, A.B. B.L.S.,** Librarian.

***Brayrooke, David, Ph.D.,** Instructor in Philosophy.

***Brown, Herbert Ross, Ph.D., Litt.D., L.H.D.,** Edward Little Professor of Rhetoric and Oratory.

***Brown, Philip Meader, Ph.D.,** Professor of Economics.

***Carre, Jeffrey James, Ph.D.,** Associate Professor of Romance Languages.

Catlin, Warren Benjamin, Ph.D., Daniel B. Fayerweather Professor of Economics and Sociology, Emeritus.

***Chittum, Richard Leigh, A.M.,** Assistant Professor of Mathematics.

***Christie, Dan Edwin, Ph.D.,** professor of Physics and Mathematics.

***Colie, Stuart Edgar, AB.,** Instructor in Government.

*Coombs, Edmund Lawrence, B.S., Coach Basketball and Assistant Coach of Football and Baseball.

*Copeland, Manton, Ph.D., Professor of Biology, Emeritus.

*Corey Charles Nelson, Ed.M., Assistant Coach of Football and Hockey.

*Coxe, Louis Osborne, AB., Professor of English.

*Copeland, Manton, Ph.D., Professor fessor of Economics.

*Daggett, Athern Park, Ph. D., William Nelson Cromwell Professor of Constitutional and International Law and Government.

*Dane, Nathan II, Ph.D., Professor of Classics.

*Darbelnet, Jean Louis, Agrege de l'Universite, Professor of French.

*Flash, William Shoemaker, PL.D., Assistant Professor of Government.

*Geoghegan, William Davidson, B.D., PH.D., Assistant Professor of Religion.

*Gleason Arthur LeRoy. PL.D., Assistant Professor of English.

*Gross, Alfred Otto, Ph.D., ScD., Josiah Little Professor of Natural Science; Emeritus.

*Gustafson Alton Herman, Ph.D., Professor of Biology.

*Hall, Lawrence Sargent, Ph.D., Associate Professor of English.

*Hammond, Edward Sanford, Ph.D., Wing Professor, of Mathematics.

*Hanley Daniel Francis, M.D., College Physician.

*Hazelton, Paul Vernon, B.S., Assistant Director of Admissions and Instructor in English.

*Helmreich, Ernst Christian, Ph.D., Professor of History and Government.

*Herbert, Kevin Barryjohn, Ph.D., Instructor in Classics.

Hicock, Shelton Bradley, A.M., Instructor in German and Russian.

*Hiebert, Gordon Lee, Ph.D., Instructor in Chemistry.

*Holmes, Cecil Thomas, Ph.D., Professor of Mathematics.

*Hormell, Orren Chalmer, Ph.D., D.C.L., DeAlva Stanwood Alexander Professor of Government, Emeritus.

Huntington, Charles Ellsworth, Ph.D., Assistant Professor of Biology.

*Ivy, Robert Henry Jr. Ph.D., Assistant Professor of Romance Languages.

*Jeppesen, Myron Alton, Ph.D., Professor of Physics.

*Kamerling, Samuel Edward, Ph.D., Charles Weston Pickard Professor of Chemistry.

King, Peter Cotterill, B.S., First Lieutenant, USA., Assistant Professor of Military Science and Tactics.

*Kirkland, Edward Chase, Ph.D., Litt.D., Frank Munsey Professor of History.

*Koelln Fritz Carl August, Ph.D., George Taylor Files Professor of Modern Languages.

*Korgen, Reinhard Lunde, Ph.D., Professor of Mathematics.

LaCasce, Elroy Osborne, Ph.D., Instructor in Physics

*Ladd, Samuel Appleton Jr., B.S., Director of Placement Bureau and Coach of Tennis.

*Lancaster, Donovan Dean, A.B., Manager Moulton Union, and Director Centralized Dining Room Service.

*Leith, Eaton, A.M., Professor of Romance Languages.

*Little, Noel Charlton, Ph.D., Professor of Physics and Josiah Little Professor of Natural Science.

*Livingston, Charles Harold, Ph.D., Longfellow Professor of Romance Languages.

*MacFayden, Daniel Knowles, Coach of Baseball and Hockey.

McIntire, Glenn Ronello, AM., Bursar.

*McKenna, John Redmond, BA., B.L.S., Assistant Librarian.

*Magee, John Joseph Director of Track and Field Athletics Emeritus.

*Marsh, Seward Joseph, A.B., Alumni Secretary.

*Mason, Mortimer Phillips, Ph.D., Professor of Philosophy, Emeritus.

*Means, Thomas, A.M., Joseph E. Merrill Professor of the Greek Language and Literature Emeritus.

*Mergendahl, Charles Henry, Ed.M., Lecturer in Mathematics.

*Miller, Robert Bartlett, Coach of Swimming.

*Minot, Stephen, A.B., Instructor in English.

Mitchell, Wilmot Brookings Litt.D., L.H.D., Edward Little Professor of Rhetoric and Oratory, Emeritus.

***Morrell, Malcolm Elmer, B.S.,** Director of Athletics.

***Moskowitz, Merle Jack, Ph.D.,** Instructor in Psychology.

***Moulton, James Malcolm, Ph.D.,** Assistant Professor of Biology.

***Munn, Norman Leslie, Ph.D., Sc.D.,** Professor of Psychology.

Nauert Charles Garfield, Jr., Ph.D., Instructor in History.

***Nixon, Paul, L.H.D., LL.D.,** Winkley Professor of the Latin Language and Literature Emeritus.

***Pols, Edward, Ph.D.,** Associate Professor of Philosophy.

***Quinby, George Hunnewell, M.F.A.,** Professor of Dramatics in the Department of English.

***Riley, Thomas Auraldo, Ph.D.,** Associate Professor of German.

***Root, William Campbell, Ph.D.,** Charles Weston Pickard Professor of Chemistry.

***Russell, David Lawson, Ph.D.,** Assistant Professor of Psychology, and Director of Student Counseling.

***Rutan, Raymond Abram, IV, M.F.A.,** Instructor in English and Acting Director of Drama.

***Sabasteanski Frank Fabean, Ed.M.,** Coach of Track.

***Schmalz, Carl Nelson, A.M.,** Instructor in Art, and Curator of the Art Collections.

***Shaw Hubert Seely, A.M.,** Director of Admissions.

***Solmitz, Walter Moritz, A.M.,** Assistant Professor of German.

***Stern, Gates Barnet, A.B.,** Lieutenant Colonel, USA Assistant Professor of Military Science and Tactics.

***Stockton Thomas William, B.S.,** Captain, USA, Assistant Professor of Military Science and Tactics.

***Storer James Allen, PL.D.,** Assistant Professor of Economics.

***Sweet, John Stevens, A.M.,** Assistant Professor of English.

***Taylor, Burton Wakeman, Ph.D.,** Professor of Sociology.

***Thayer, Albert Rudolph, A.M.,** Professor of Speech in the Department of English.

***Tillotson, Frederic Erle Thornlay, Mus.D.,** Professor of Music.

***Turner Perley Smith, A.M.,** Professor of Education.

Van Cleve Thomas Curtis, Ph.D., Litt.D., Thomas Brackett Reed Professor of History and Political Science Emeritus.

Van Nort, Richard Leighton, A.M., Instructor in Sociology.

***Vose Clement Ellery, PL.D.,** Associate Professor of Government, and Director of the Bureau of Research in Municipal Government.

***Walsh Adam, B.S., in M.E.,** Coach of Football.

***Washington, Lawrence Moore, A.M.,** Instructor in German.

***Whiteside, William Bolling, Ph.D.,** Assistant Professor of History.

***Wilder, Philip Sawyer, Ed.M.,** Assistant to the President.

***Winfrey, Will Rhea, A.B.,** Lieutenant Colonel, USA Professor of Military Science and Tactics.

OTHER OFFICERS

***Norton Bela Winslow, A.M.,** Vice President.

***Clark, Roland Eugene, A.M., LL.B.,** Treasurer.

***Bishop, Malcolm Stanley, A.B.,** Associate Director, Centralized Dining Room Service.

***Brush, John Francis, B.S.,** Superintendent of Grounds and Buildings.

***Cross, Leroy Dudley,** Faculty Secretary.

***Cross, Robert Melvin, A.M.,** Administrative Assistant.

TEACHING FELLOWS

***Coombs, Richard York, A.B.,** Teaching Fellowship Chemistry.

Kechejian, Nishan Jim, B.S., Teaching Fellowship in Biology.

Moser, Gene Wendell, A.M., Teaching Fellowship in Biology.

Linkovich, Mike, A.B., Trainer in the department of Physical Education.

Dunlop, Margaret Edison, A.B., Assistant in Admissions.

***Hall, William Kelsey, AB.,** Assistant Bursar.

***Hokanson, Wolcott Anders, M.B.A.,** Assistant to the Bursar.

Johnson Helen Buffum, Registrar.

Lee, Olive, A.B., B.S., Head of Readers' Services.

Lyon Edith Ellen, Cataloguer.

***Morgan, William Edward,** Assistant to the Director of Athletics.

***Potter Don Theron, B.S.,** Curator in the Parker Cleaveland Hall of Chemistry.

Smith, Myrtle Curtis, Assistant to the Bursar.

***Smith, Stanton Gould M.F.,** College Forester.

***Szumowski, Walter John,** Manager Moulton Union Store.

***Warren, Andre Robert, A.B.,** Assistant Superintendent .

ROTC STAFF

***DeRoche, Joseph Francis,** Master Sergeant.

DiVenere, Peter Frank, Sergeant First Class.

***Doggett, Frank Leslie,** Master Sergeant.

*Married.

TEL. PA 5-2056

POULIN CONSTRUCTION CORP.

General Contractors & Builders

Great Island Road (Gurnet Rd.) Brunswick, Maine

DRAPEAU'S

PRESCRIPTION PHARMACY

THE Rexall TRADE MARK STORE

Whitman's Candies — Trusses and Surgical Supplies

60 MAINE STREET TEL. PA 5-5551 BRUNSWICK, MAINE

Prescription Delivery Service

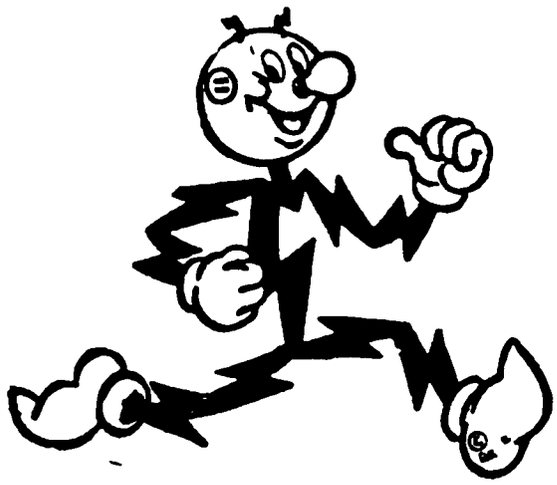

At your Service . . .

Central Maine Power delivers light, heat and power to more than 200,000 domestic, farm and industrial customers in central and southwestern Maine. Departments are maintained to help plan electrification of new homes, stores or factories or in remodelling existing buildings. Advisory services for farmers are readily available, as are home service, appliance and equipment repair, and industrial location departments. Just call on us.

DIVISION OFFICES

PORTLAND
449 Congress Street

AUGUSTA
225 Water Street

LEWISTON
134 Main Street

ROCKLAND
456 Main Street

WATERVILLE
99 Main Street

CENTRAL MAINE POWER COMPANY

GENERAL OFFICE: 9 GREEN STREET, AUGUSTA

Northern Electric & Supply Co.

SERVICE IS OUR MOST IMPORTANT PRODUCT

GENERAL ELECTRIC

Heating and Air Conditioning — Appliances and Television
Hardware — Electrical — Plumbing and Heating Supplies
ELECTRICAL CONSTRUCTION and MAINTENANCE
Bath Road Tel. PA 5-2602 Brunswick, Maine

VICTOR L. FORTIN

Philco Appliances - Television
Bendix Washers - Furniture
PLUMBING SUPPLIES — PAINTS

12 PLEASANT ST. Tel. PA 5-7451 BRUNSWICK, ME.

DOUGLAS ELECTRIC SERVICE

RADIOS
G. M. Delco - Motorola - Philco - Sylvania - Mopar
TELEVISION
Motorola - Emerson - Sylvania - RCA
Sales and Service
PLEASANT ST. Tel. PA 5-7971 BRUNSWICK, ME.

LUCIEN BISSON
AGENT HUNNEWELL TRUCKING, INC.
Trucking, Express and Moving
Express Terminal
29 COMMERCIAL ST. Tel. HI 3-2871 BATH, MAINE
Storage Warehouse, 37 South Street

JONES' GREENHOUSE

Joseph U. Jones

Seedlings
Potted Plants
Cut Flowers
Floral Designs
Corsages



15 JORDAN AVE. Dial PA 5-2461 BRUNSWICK, ME.

F. J. GOSSELIN & SONS

"The Quality Furniture Store"

SAVE MONEY BY TRADING HERE

TELEPHONE PArkview 5-2023

68 Maine Street Brunswick, Maine

THE HUB FURNITURE CO.

Brunswick's Leading Furniture and Jewelry Store

42 MAINE ST. TEL. PA 5-2491 BRUNSWICK, MAINE

SUPPORT YOUR CHAMBER of COMMERCE

Merrymeeting Gift Shop

Gifts for All Occasions

China and Glassware
Greeting Cards
Books and Stationery
Miss Sayde Campbell

185 Maine Street (Park Row) Brunswick, Maine
TEL. PA 5-2172

Emile A. Fournier Emile O. Theberge

ST. ONGE STORE

Groceries — Meat — Fish

RED & WHITE FOOD STORES

Quality Goods
at Right Prices
We Deliver Anywhere
in our Territory
47-49 Maine Street
BRUNSWICK, ME.
Tel. PA 5-7161



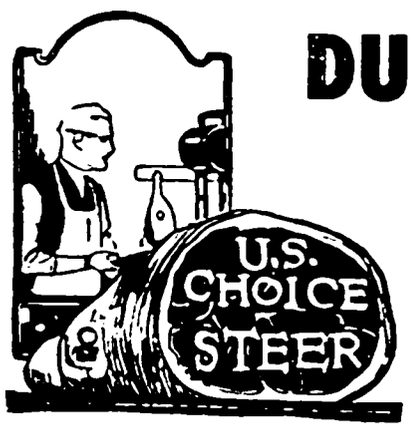

DUGUAY'S MARKET

Groceries — Fruits — Meats

Beer and Ale To Take Out

TEL. PA 5-5761

8 Mill Street, Brunswick, Maine

FREE DELIVERY

BOB'S SUPERETTE

Robert A. Racine, Owner

GROCERIES — QUALITY PROVISIONS

Frozen Foods Fruits Vegetables

Beer and Ale To Take Out

LARGE FREE PARKING SPACE

138 PLEASANT ST. TEL. PA 5-5132 BRUNSWICK

HARDWARE TRADING POST

Everything In Hardware

Furniture - Appliances - Television

Household and Kitchen Supplies

FREIGHT RECLAIMED MERCHANDISE

16 Pleasant Street Tel. PA 5-5921 Brunswick, Maine

HARRIET BEECHER STOWE HOUSE

A COLONIAL INN

63 Federal Street Tel. PA 5-7562 Near Bowdoin College

Overnight Lodging and Excellent Meals

UNCLE TOM'S CABIN GIFT SHOP IN THE BARN

Northeast Air Lines Agency

HOTEL EAGLE

NEWLY FURNISHED ROOMS

Famous Colonial Dining Room

"THE EAGLE'S NEST" - Brunswick's Nicest Cocktail Lounge

TEL. PA 5-5591

BOWDOIN HOTEL

RESTAURANT AND COCKTAIL LOUNGE

We Specialize In Lobsters, Steaks and Chops

Rooms and Meals Open 5:30 A.M.—Close 2:00 A.M.

Moderate Prices Full Hotel License

Free Parking in Rear for Our Guests

Panos, Koulovatos, and Thomas, Props.

115 Maine Street Tel. PA 9-9377 and PA 9-9515 Brunswick, Maine

CARROLL E. COFFIN

ICE

TEL. PA 5-2942

96 Harpswell Road Brunswick, Maine

BRUNSWICK INSURANCE AGENCY

A. B. and A. W. Holmes

FIRE, AUTO AND ALLIED LINES

129 Maine Street Tel. PA 5-5772 Brunswick, Maine

ERNEST J. SMALL

Real Estate

and

General Insurance

General Machine Work and Repairs Lawn Mower Service

54 MAIN ST. Tel. PA 5-2206 TOPSHAM, MAINE

DORIUS J. MORIN

Real Estate and Insurance

TEL. PA 5-7302

117 Maine Street Brunswick, Maine

Agency of Personal Service in Real Estate and Insurance

P. A. SAWYER AGENCY

REAL ESTATE INSURANCE

Tel. PA 9-3002

5 BANK STREET BRUNSWICK, MAINE

Watch Repairing Tel. PA 5-7292

DAY'S

Jewelers and Opticians

82 MAINE STREET BRUNSWICK, MAINE

DIAMONDS - WATCHES - STERLING

Send your work to . . . . . .

THE CITIZENS LAUNDRY

Wet and Dry Washing

Shirts Neatly Done - Rug Cleaning

TEL. PA 5-5871

73 Maine Street Brunswick, Maine

Compliments of

DAVID KLICKSTEIN

Attorney and Counsellor At Law

JUSTICE OF THE PEACE NOTARY PUBLIC

Tel. Office: PA 5-7511 Res: HI 3-5722

136 Maine Street Room 6 (Brackett Block) Brunswick

EVERETT MARRINER

LUMBER-SHIP TIMBER-BOAT STOCK

Church Road Brunswick, Maine

TEL. PA 9-3901

Granite Farm DAIRY

Homogenized Vitamin A Milk, Grade A Pure Pasteurized Milk and Cream
Special Ayrshire Milk for Babies, Cottage Cheese, Eggs, Chocolate Milk
CASCO ROAD Tel. PA 9-3422 BRUNSWICK, MAINE

BEECHWOOD FARM DAIRY

Arthur Bisson

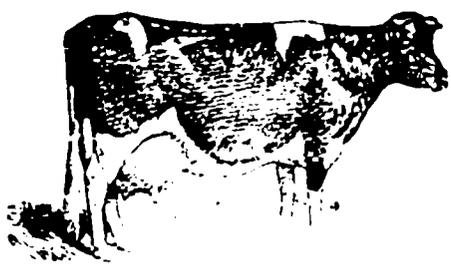

PURE MILK and CREAM

Meadow Road Tel. PA 5-7922
TOPSHAM, MAINE
'Phone us for Pure, Sanitary, Pasteurized and Homogenized Milk and Cream

---

DEE'S DAIRY PRODUCTS

HOMOGENIZED **MILK** PASTEURIZED

CREAM CHEESE — ICE CREAM
Made by
Crystal Spring Farms
Dr. M. J. Dionne, MD, Proprietor
Dr. B. B. Dionne, VMD, Superintendent
TEL. PA 5-5822
Pleasant Hill Road Brunswick, Maine

BAXTER'S FINEST

H. C. BAXTER & BRO. BRUNSWICK, ME.

From coast to coast, border to border and in many foreign countries, the Baxter trade mark and signature is an assurance of deliciously different "garden fresh" Maine-grown and packed vegetables.

The names BAXTER and BRUNSWICK are your guarantee of finest quality at a fair price. That's why, at home and abroad, housewives, in constantly increasing numbers, are asking their grocers for "Baxter's Finest" Products. Why don't you?



Whole Peeled Potatoes, Golden Sweet Corn, Stringless Beans, Sugar Peas, Carrots, Shelled Beans, Oven Baked Beans, Brown Bread, Pickles

also

BAXTER'S FINEST FROZEN VEGETABLES
FRENCH FRIED POTATOES
POTATO PUFFS POTATO PATTIES
MASHED POTATOES



PEJEPSCOT PAPER COMPANY

Manufacturers of

Pulp Paper and Lumber

BRUNSWICK Telephone PA 9-3301 MAINE

"The Average Person is More interested in his Own Name than in all the Other Names on Earth.

"When Corresponding, or Addressing a Person, if you Spell it or Pronounce it correctly you have paid a subtle and effective compliment.

"But Forget it, or (unforgiveable error) Misspell it — and you have placed yourself at a sharp disadvantage" (Readers Digest).

HORACE A. LOVELL

22 Middle Street Brunswick, Maine

MEMORIALS IN MARBLE
AND GRANITE

Duplicate Work a Specialty

CEMETERY LETTERING
AND CLEANING



Office: Tel. PA 5-5301 Res.: PA 5-5293

MORTON'S NEWS STANDS

Warren P. Hosmer Russell M. Hosmer

Over 40 Years of Success

Everything in Newspapers and Magazines

Fine Candies, Soda, Cigars and Tobacco

WE MAKE OUR OWN ICE CREAM

208 Maine Street Tel. PA 5-2392 Opp. Maine Central Station

BRUNSWICK MAINE

KEENAN'S FUEL OIL SERVICE

RANGE & FUEL OILS

TEL. PA 9-3483

2 Center Street Brunswick, Maine

NAMES IN BOLD TYPE ARE THOSE OF PEOPLE

OF IMPORTANCE IN YOUR COMMUNITY

HAVE YOU NOTICED IT?

PHOTOGRAPHY

Distinguished Portraits — Picture Framing
Comercial Photography — Copying

Stephen Merrill

13 BOODY ST. Tel. PA 5-7261 BRUNSWICK, MAINE

For Portraits of Quality

Outstanding Wedding, School and Baby Photography

THE FAVOR STUDIO

98 MAINE ST. Tel. PA 5-5851 BRUNSWICK, ME.

J. H. FRENCH & SON

PRINTERS

Linotype Equipped

BOOK — JOB — COMMERCIAL

25 MASON STREET Tel. PA 5-2251 BRUNSWICK, MAINE

66% Changes

With changes in two names out of every three, it needs little imagination to see the need of a new city directory annually, or biennially, to anyone who wants correct information. Accurate information is worth more than it costs.

FIELDS RADIO & TELEVISION COMPANY

Radios — Television — Record Players

RADIO & HEARING AID BATTERIES

Sales and Service

147 MAINE ST. Tel. PA 5-5141 BRUNSWICK, ME.

ED SOUCIE'S TV SERVICE

TV and Radio Repairs Of All Makes

HI-FIDELITY EQUIPMENT

Sales and Service

Record Players - Amplifiers - Car Radios - Etc.

59 UNION ST. Dial PArkview 5-5771 BRUNSWICK

HENRY M. BARIBEAU

Henry M. Baribeau, Jr., Asst. Realtor

Real Estate

Insurance Appraisals

Cape Cod Terrace and Meadowbrook Village

52 Pleasant Street Dial PA 9-3333 Brunswick, Maine

PROPERTY OWNERS' NAMES

ARE A FEATURE OF THIS DIRECTORY

FIND THEM BY THE SYMBOL ◉

DAVE'S TAILOR SHOP

REFLECT YOUR PERSONALITY

in a made-to-measure suit!

Alterations and Repairing - Cleaning - Pressing - Invisible Weaving

LETTERING FOR ALL TYPES OF FABRICS

MILITARY UNIFORMS MADE-TO-FIT AND A COMPLETE LINE OF MILITARY ACCESSORIES

Conveniently Located Over W. T. Grant Co.

76 MAINE STREET Tel. PA 5-7991 BRUNSWICK, MAINE



PHONE

5-5000

RADIO CABS

OWEN'S TAXI SERVICE

Prompt Service — Chartered Trips

Agents For Greyhound Bus Lines

149½ MAINE ST. BRUNSWICK, ME.

CITY DIRECTORIES

HAVE THE

Dependable Answer

— THE —

BRUNSWICK DIRECTORY

Including the Towns of Bowdoin, Bowdoinham, Harpswell and Topsham

Vol. XVIII 1955-'56

A GENERAL DIRECTORY OF INHABITANTS WITH RESIDENCE AND OCCUPATION

Co-partnerships, Corporations and Associations, Removals, Street and House Guides Numerically Arranged. Property Ownership and Locations of Telephones in the Streets. A Sectional Directory for Harpswell, covering Bailey Island, Harpswell Neck, Orr's Island and Sebascodegan Island.

A Complete Classified Business Directory

(To Be Reissued by the Publishers in 1957)

Sold on Subscription Only

PUBLISHED BY

CROWLEY & LUNT

25 SCHOOL STREET BEVERLY, MASS.

Telephone 123

Copyright 1955 by Crowley & Lunt

PREFACE

Volume XVIII of the Brunswick Directory including Bowdoin, Bowdoinham, Harpswell and Topsham, is issued on the regular biennial term. It should be noted that postoffices entirely outside the town in which persons live must be indicated on much of the mail in this district. The proper mailing address is given for each name. The fact that, for example, Bowdoin town mail goes to eight different postoffices and that, under recent Postoffice Department rulings, improperly addressed mail will be returned to writer, makes it imperative that proper address — be given to all mail. The names of married women will be found in parentheses with the husband's name. A street and house directory is included for Brunswick, Topsham, Bowdoin and Bowdoinham, providing this valuable guide to the streets, which doubles the value of the book to the user. The five towns show thousands of corrections in compiling, and new names effecting a net change of over 67% from the previous issue.

Special information showing property owners and location of telephones is included in this issue.

We courteously thank all who have assisted in the preparation of the Directory and especially wish to extend thanks to the business firms whose patronage has been the means of producing so complete a volume.

October, 1955

ABBREVIATIONS

ave., avenue
asst., assistant
B, Brunswick
bds., boards
BFD, Brunswick Fire Dept.
B'ham, Bowdoinham
BHS, Brunswick High School
BIW, Bath Iron Works (Bath)
bkpr., bookkeeper
blk., block
bldg., building
c. or cor., corner
camctr., camcutter
cash., cashier
carp., carpenter
CMPCo, Central Maine Power Company
comp., compositor
contr., contractor
ct., court
do., ditto
emp., employee
fishcr., fishcutter
frmn., foreman
gdnr., gardener
h., house
H, Harpswell
hairdr., hairdresser
HYCo, Hyde Windlass Co., (Bath)
inst., instructor
L, Lewiston
L F, Lisbon Falls
LFHS, Lisbon Falls High School
mach., machinist
MCRR, Maine Central Railroad
mkt., market
mnfr., manufacturer
mngr., manager
mtctr., meatcutter
n., near
off., office
opp., opposite
pl., place
plmbr., plumber
P, Portland
p. o., postoffice
PPCo, Pejepscot Paper Co.
prin., principal
prsmn., pressman
r., rear
rem., removed
rep., repairer
rms., rooms
sch., school
shwkr., shoeworker
s. r., summer resident
slsmn., salesman
st., street
supt., superintendent
supvr., supervisor
tchr., teacher
T, Topsham
tel., telephone or telegraph
ter., terrace
tmstr., teamster
USNAS, United States Naval Air Station
whf., wharf

A PROPER NAME IN PARENTHESES following the name of a man indicates the wife's name.
NAME OF CITY OR TOWN IN PARENTHESES indicates the winter residence of the person.
◎ Indicates property ownership.
* Indicates Telephone.

BRACKETT FUNERAL HOME formerly LAWS
AMBULANCE SERVICE 29 Federal St., Brunswick
Radio-Telephone & Oxygen Equipped Tel. PArkview 5-5511

TABLE OF CONTENTS

	Brunswick	Topsham	Harpswell	Bowdoin	Bowdoinham
Abbreviations	30	30	30	30	30
Bowdoin College	12	—	—	—	—
Business Directory (Classified)	407	407	407	407	407
Fire Alarm Boxes	34	—	—	—	—
General Directory (Alphabetical)	148	367	314	51	68
Index to Advertisers	32	32	—	—	32
Justices of the Peace	423	424	424	423	—
Notaries Public	427	428	428	427	427
Street and House Directory	85	349	315	45	61

Preface 30
Patrons' Buyer's Guide 36
Brunswick Town Officers 34
Map of Brunswick and Topsham ..... Opposite Title Page

THIS DIRECTORY . . .

is a Representative of Your Community

It's Appearance is Important, for it is either a good Advertisement or a bad one, depending upon your Cooperation.

Patronize the Advertisers who make this Indispensable Volume Possible

TIME IS MONEY Save Time by Using the Directory

FORTIN FUEL & LUMBER CO., INC.
COAL - OIL - LUMBER - BUILDING MATERIAL
22 STANWOOD STREET TEL. PA 5-5331 BRUNSWICK, ME.

INDEX TO ADVERTISERS

	Page
Airport Garage, Brunswick	7
Allen's Drug Store, Brunswick	foot lines
Atlantic Tire & Supply Inc, Brunswick	9
Baribeau Henry M, Brunswick	25
Baxter H C & Bro, Brunswick	24
Bean Charles H, Brunswick	7
Beechwood Farm Dairy, Topsham	23
Benoit A H & Co, Brunswick	11
Berry A L Oil Co, Bath	front cover
Bisbee Motor Co, Brunswick	6
Bob's Superette, Brunswick	19
Booker Coal Co, Brunswick	back cover
Bowdoin College, Brunswick	12
Bowdoin Hotel & Restaurant, Brunswick	20
Brackett Funeral Home, Brunswick	head lines
Brunswick Cleaners & Dyers, Brunswick	front cover
Brunswick Coal and Lumber, Co, Brunswick	head lines
Brunswick Hardware Co, Brunswick	head lines
Brunswick Insurance Agency, Brunswick	21
Brunswick Motor Co, Brunswick	5
Brunswick Publishing Co, Brunswick	head lines
Brunswick Savings Insttitution, Brunswick	2
Brunswick Super Service, Brunswick	front cover
Brunswick Transportation Co, Brunswick	Brunswick map
Burnett David W, Topsham	footlines
Central Maine Power Co, Brunswick	16
Citizens Laundry, Brunswick	22
Coffin Carroll E, Brunswick	21
Congdon Clyde T, Brunswick	front cover
Crystal Spring Farm, Brunswick	23
Dave's Tailor Shop, Brunswick	28
Davis J E Co, Brunswick	foot lines
Day's Jewelers, Brunswick	22
Demers Funeral Home, Brunswick	front cover
Dennison's Gulf Station , Brunswick	8
Douglas C Merton, Brunswick	head lines
Douglas Electric Service, Brunswick	17
Drapeau's Pharmacy, Brunswick	15
Duason Texaco, Brunswick	8
Duguay's Market, Brunswick	19
Eaton Dean C Dr, Brunswick	gen directory
Favor Studio (The), Brunswick	26
Field's Radio & TV, Brunswick	27
First Auburn Trust Co, Brunswick	colored insert
First National Bank, Brunswick	3
Fortin Fuel & Lumber Co, Brunswick	head lines
Fortin Victor L, Brunswick	17
Fox, N T Co Inc, Brunswick	front cover
Fox W H Dr, Brunswick	gen directory
French J H & Son, Brunswick	26
Glovsky Benjamin, Brunswick	8
Gosselin F J &Sons, Brunswick	18
Granite Farm Dairy, Brunswick	23
Guardian Loan Co, Brunswick	back cover
Hardware Trading Post, Brunswick	20
Harriet Beecher Stowe House, Brunswick	20
Hotel Eagle, Brunswick	20

J. E. DAVIS COMPANY
LADIES' READY-TO-WEAR

Since 1854

H. M. PAYSON & CO.

Investment Bankers—Member Boston Stock Exchange

For 100 Years

93 EXCHANGE STREET Tel. SP 2-3761 PORTLAND, MAINE

Page

Houston Company, Brunswick head lines
Hub Furniture Co, Brunswick 18
Hunnewell Trucking Inc, Portland 17
J and J Cleners, Brunswick back cover
Jarvis Restaurant, Brunswick front cover
Jones Greenhouses, Brunswick 18
Jones Wilford E, Brunswick colored insert
Keenan Ralph H, Brunswick 25
Ken's Cycle Shop, Brunswick 10
Kilbride Friendly Service, Brunswick 9
Klickstein David, Brunswick 22
LeBourdais George C, Brunswick 9
Leclair & Son, Brunswick 11
Lovell Horace A, Brunswick 25
Lowery's Brunswick foot lines
Marriner Everett, Brunswick 23
Mathurin Irenee F, Brunswick back cover
McDuff Clothing Co, Brunswick 11
McFarland Edward A (MD), Brunswick gen directory
Merrill Stephen, Brunswick 26
Merrymeeting Gift Shop, Brunswick 19
Morin Auto Parts Store, Brunswick 10
Morin Dorius J, Brunswick 21
Morton's News Stand, Brunswick 25
New England Tent & Awning Co, Brunswick back cover
New Hampshire Bindery, Concord, N H 501
Northern Electric Service, Brunswick 17
Northeastern Comp. Co. Portland 501
Oakhurst Dairy Co, Bath bottom edge stamp
Ouellette Motors Inc, Brunswick Brunswick map
Owen's Taxi Service, Brunswick 28
Palmer George L, Brunswick back cover and 502
Patterson Motors, Brunswick 5
Payson H M & Co, Portland head lines
Peck B Co, Lewiston inside back cover
Pejepscot Motors, Bruswick 6
Pejepscot Paper Co, Topsham 24
Pelletier Albert J, Brunswick colored insert
Pennell J W & O R Inc, Brunswick front cover
Pine Spring Water, Co, Brunswick head lines
Pine Tree Enterprises Brunswick back cover
Porteous, Mitchell & Braun Co, Portland inside back cover
Poulin Construction Corp, Brunswick 15
Richardson C Earle (MD), Brunswick gen directory
Riley Insurance Agency, Brunswick foot lines
Sam, the Florist Brunswick front cover
Sawyer P A Agency, Brunswick 22
Seavey Company (The) Portland 501
Senter W F Co, Brunswick foot lines
Small Ernest J, Topsham 21
Smart Harry H Inc, Brunswick colored insert
Smith Photo Shop, Brunswick front cover
Snowflake Canning Co, Brunswick 24
Soucie D Edward jr Brunswick 27
Stetson Funeral Home, Brunswick foot lines
St Onge Store, Brunswick 19
Theberge Bros, Brunswick front edge stamp
Tondreau Brothers Co, Brunswick foot lines
Tondreau's Bakery, Brunswick 10
Tougas Raymond A (MD), Brunswick gen directory
Treworgy Furniture Co, Brunswick head lines
Uncle Tom's Cabin Gift Shop, Brunswick 20
Ward & Wallace Inc Brunswick 7
White Herbert F, Topsham backbone stamp
Woodbury Sporting Goods Co, Brunswick back cover
Wright Buick Co, Brunswick 7
Wright & Pierce, Topsham 11

RILEY INSURANCE AGENCY

We Appreciate Your Patronage

TOWN BLDG., BRUNSWICK DIAL 9-8821

BRUNSWICK COAL & LUMBER CO.
BUILDING MATERIALS OF ALL KINDS. OIL BURNERS AND BURNER FUELS. BOTTLED GAS AND ALL GAS APPLIANCES.
Tel. PArkview 9-3341

BRUNSWICK TOWN OFFICERS
For the Municipal Year 1955

Selectmen, Assessors and Overseers of the Poor—Joseph A. Aldred, Charles A. Wilkes, Arthur A. Gagne Jr., Maxwell D. Sawyer Charles A. Wilkes

Town Manager—Merle F. Goff who is also tax collector, and also Commissioner of Highways.

Treasurer—Herbert E. Mehlhorn.

Town Clerk—Fern O. Duquette

Superintendent of Schools—Jasper F. Crouse

School Committee—William R Clemons, Lena E. Browne, William A. Chasse, Maurice J. Dionne, Dr. James S. Coles.

Representatives to Legislature—Adam Walsh and Frank Babineau

Brunswick and Topsham Water District— 9 Town Hall pl.— Malcolm E. Morrell, Pacific A. Sawyer, Carl Randall, Bertrand A. Fournier, H. Laton Jackson, John L. Jack, E. Boyd Livesay, Sup.

Civil Service Commissioners—Eudore Drapeau, Frank Sabasteanski, Gilbert A. Hughes

BRUNSWICK POLICE DEPARTMENT
10 Town Hall Place

Chief—Joel P. LeBel.

Sgt. Chester J. Soucie

Sgt. Alexander Mills

Patrolmen—Charles W. Berry
Thomas Heyes
Paul Viney Jr
James Bleau
Richard Anderson
Carroll Potter
Clement Favreau
William Alexander
Alfred Hussey

Clerk; Florence M. Hessel

Brunswick Municipal Court—Town Hall Building. Covering Brunswick and Harpswell. Civil jurisdiction every Monday at 9:00 A.M.

Criminal jurisdiction daily at 9:00 A.M.

Leon L. Spinney, Judge.

Joseph L. Singer, Recorder.

BRUNSWICK FIRE DEPARTMENT

Chief—Ernest Sylvester

Deputy Chief—George Gamache

Captain—George Labbe

Combination Co.

Bertram Fournier, **Capt**; Elliot Nickerson, Lt; Eugene Levesque, **Clerk.**

Hook & Ladder Co.

Herman Alexander, **Capt**; Robert Ouellette, Lt; Alfred Berlanger, **Clerk.**

Drivers-Pumper No 1 Joseph Bernier Jr. Pumper No 3 Harry Thompson & Ovide Menard. Pumper No 4 Alfred LeTarte. Aerial Ladder Truck, Bruce Libby & Leon Alexander.

FIRE ALARM BOXES

14 Naval Air Station
21 Water and Stone Sts.
23 Federal and Mason Sts.
24 Maine and Dcnlap Sts.
25 Oak and Cushing Sts.
26 Cumberland and Union Sts.
27 Maine and Mill Sts.
221 Mill and Bow Sts.
223 Cumberland St. West End
32 Cedar and Union Sts.
34 Town Building
35 Maine and Elm Sts.
36 Maine and McKeen Sts.
37 Page and Union Sts.
311 Belmont and Spring Sts.
312 Hotel Eagle
313 Maine and Columbia Sts.
314 Spring and Weymouth Sts.
315 South Stanwood St.
41 Minat Ave.
42 Center and Federal Sts.
43 Stetson and School Sts.
45 Federal and Green Sts.
46 Jordan and Wheeler Pk.
47 Jordan Ave. East End
411 Maple and Market Sts.
412 Bowdoin College
413 Merrymeeting and Garden Lane.
415 Merrymeeting Rd.
51 Coff and Longfellow Ave.
52 Maine and Cleaveland Sts.
53 Bath and Federal Sts.
54 Harpswell and Place
56 McLellan St.
511 Bath Rd.

DAVID W. BURNETT - REAL ESTATE
RESIDENTIAL AND COMMERCIAL - SHORE AND COUNTRY PROPERTY

Utility-Gas BRUNSWICK HARDWARE CO.
Dependable Bottled Gas Service Tel. PArkview [illegible]

512 Harpswell Road
513 Hambleton and Gurnet Road
541 Chamberlain & Hawthorne Sts.
61 Pleasant and Middle Sts.
63 Pleasant and Cushing Sts
65 Pleasant and Mill Sts
71 Pleasant St. West End
72 Pleasant and Robinson Ave.
73 River Road

SIGNALS

9 Straight Blasts, General Alarm
2 Blasts, Fire Under Control
2-2-2 No School Signal
3-3-3 Harpswell Call
4-4-4 Topsham Call
5-5-5 Police Call
6-6-6 Military Call

LOWERY'S
Decorations of Distinction
Wallpapers of All Prices
Thibaut Dealer
Paints — Fabrics
[illegible] PLEASANT STREET Next To Brunswick Post Office Tel. [illegible]

HOUSTON COMPANY
GENERAL CONTRACTORS — Industrial - Residential
199 MAINE ST. PA 9-3305 BRUNSWICK, MAINE

CROWLEY & LUNT'S

Classified Business Directory

— OF —

Patrons in Bath, Portland, Etc.

1955 - '56

Art Embroidery Goods

Peck B Company, Union sq, Lewiston See inside back cover

Porteous, Mitchell & Braun Co., 522 Congress, Portland See inside back cover

Bonds

Payson H M & Co, Exchange st, Portland See head lines

Bookbinders

Seavey Company, The, 24 Exchange st, Portland See page 501

Carpets and Floor Coverings

Peck B Company, Union sq, Lewiston See inside back cover

Porteous, Mitchell & Braun Co., 522 Congress, Portland See inside back cover

Coats and Suits

Peck B Company, Union sq, Lewiston See inside back cover

Porteous, Mitchell & Braun Co., 522 Congress, Portland See inside back cover

Cream Dealers

Oakhurst Dairy Co, 130 Centre st, Bath See bottom edge stamp

Dairy Products

Oakhurst Dairy Co, 130 Centre st, Bath See bottom edge stamp

Department Stores

Peck B Company, Union sq, Lewiston See inside back cover

Porteous, Mitchell & Braun Co., 522 Congress, Portland See inside back cover

Dresses

Peck B Company, Union sq, Lewiston See inside back cover

Porteous, Mitchell & Braun Co., 522 Congress, Portland See inside back cover

Dry and Fancy Goods

Peck B Company, Union sq, Lewiston See inside back cover

Porteous, Mitchell & Braun Co., 522 Congress, Portland See inside back cover

Electric Home Appliances

Peck B Company, Union sq, Lewiston See inside back cover

Porteous, Mitchell & Braun Co., 522 Congress, Portland See inside back cover

ALLEN'S DRUG STORE
PRESCRIPTIONS CAREFULLY COMPOUNDED
DEERING ICE CREAM

PINE SPRING WATER CO. Pine Spring Ginger Ale and Pine Spring Water

678 JORDAN AVE. TEL. PA 5-7462 BRUNSWICK, ME.



Express and Freight Forwarders

Bisson Lucien, 29 Commercial, Bath See page 17
Hunnewell Trucking Inc, Portland See page 17

Fuel and Range Oil (Whol. & Retail)

Berry A L Oil Co, 118 Commercial st, Bath See front cover

Furniture

Peck B Company, Union sq, Lewiston See inside back cover
Porteous, Mitchell & Braun Co., 522 Congress, Portland See inside back cover

Investment Securities

Payson H M & Co, Exchange st, Portland See head lines

Kitchen Furnishing Goods

Peck B Company, Union sq, Lewiston See inside back cover
Porteous, Mitchell & Braun Co., 522 Congress, Portland See inside back cover

Ladies' Clothing and Furnishings

Peck B Company, Union sq, Lewiston See inside back cover
Porteous, Mitchell & Braun Co., 522 Congress, Portland See inside back cover

Linotype Composition

Northeastern Composition Co, 29 Exchange st, Portland See page 501

Long Distance Movers

Bisson Lucien, 29 Commercial, Bath See page 17

Ludlow Composition

Northeastern Composition Co, 29 Exchange st, Portland See page 501

Milk and Cream

Oakhurst Dairy Co, 130 Centre st, Bath See bottom edge stamp

Millinery

Peck B Company, Union sq, Lewiston See inside back cover
Porteous, Mitchell & Braun Co., 522 Congress, Portland See inside back cover

Oil Dealers

Berry A L Oil Co, (whol & retail), 118 Commercial st, Bath See front cover

Printers

Seavey Company, The, 24 Exchange st, Portland See page 501

Printer's Supplies

Northeastern Composition Co, 29 Exchange st, Portland See page 501

Publishers

Crowley & Lunt, 25 School, Beverly, Mass See advs

Rugs and Linoleums

Peck B Company, Union sq, Lewiston See inside back cover
Porteous, Mitchell & Braun Co., 522 Congress, Portland See inside back cover

Stocks and Bonds

Payson H M & Co, Exchange st, Portland See head lines

Trucking

Bisson Lucien, 29 Commercial, Bath See page 17
Hunnewell Trucking Inc, Portland See page 17

Wall Papers

Peck B Company, Union sq, Lewiston See inside back cover
Porteous, Mitchell & Braun Co., 522 Congress, Portland See inside back cover

SENTER'S

● APPAREL FOR THE FAMILY
● FURNISHING FOR THE HOME
● FABRICS

Next to Town Hall - Brunswick - Tel. PA 5-5558

Women's Apparel

Peck B Company, Union sq, Lewiston
See inside back cover
Porteous, Mitchell & Braun Co., 522 Congress, Portland See inside back cover

TONDREAU BROS. CO.
BRUNSWICK'S COMPLETE FOOD MARKET

BRACKETT FUNERAL HOME Immediately LAWS
AMBULANCE SERVICE 29 Federal St., Brunswick
Radio-Telephone & Oxygen Equipped Tel. PArkview 5-5511

CROWLEY & LUNT

DIRECTORY PUBLISHERS

Thoroughness and Reliability are the distinctive qualities of all Directories bearing our imprint. Chambers of Commerce and Boards of Trade are requested to communicate with us.

Publishers of the following directories:

Massachusetts

Alford
Beverly
Boxford
Byfield
Egremont
Essex
Georgetown
Great Barrington
Hamilton
Ipswich
Manchester
Middleton
Monterey
Mount Washington
Newbury
New Marlboro
Rowley
Salisbury
Salisbury Beach
Sheffield
Stockbridge
Topsfield
Wenham
West Newbury
West Stockbridge

New Hampshire

Bath
Bethlehem
Brentwood
Carroll (Bretton Woods, Twin Mt., etc.)
Colebrook
Dalton
East Kingston
Exeter
Franconia
Greenland
Groveton
Hampton
Hampton Falls
Haverhill
Kensington
Jefferson
Lancaster
Landaff
Lisbon
Littleton
Lyman
Newfields
Newmarket
North Hampton
Northumberland
Rye
Stark
Stewartstown
Stratford
Stratham
Whitefield
Woodsville

Vermont

Wells River

Maine

Arrowsic
Bath
Boothbay
Boothbay Harbor
Bowdoin
Bowdoinham
Brunswick
Cape Elizabeth
Casco Bay
Cumberland
Damariscotta
Edgecomb
Falmouth
Freeport
Georgetown
Gray
Harpswell
Newcastle
New Gloucester
North Yarmouth
Phippsburg
Pownal
Richmond
Scarborough
Southport
Squirrel Island
Topsham
West Bath
Wiscasset
Woolwich
Yarmouth

Connecticut

Canaan
Falls Village
North Canaan

Office

25 SCHOOL STREET, BEVERLY, MASS.
Telephone 123

TIME IS MONEY Save Time by Using the Directory

C. MERTON DOUGLAS
Pumps and Electric Hot Water Tanks
Authorized Fairbanks-Morse Sales and Service
92 BELMONT STREET BRUNSWICK TEL. PA 9-3141

40-44

PINE SPRING WATER CO. Pine Spring Ginger Ale and Pine Spring Water

678 JORDAN AVE. TEL. PA 5-7462 BRUNSWICK, ME.



CROWLEY & LUNT'S

BOWDOIN, MAINE

Street and House Directory

1955-'56

◉ Indicates property ownership represented in some member of family.
• Indicates Telephone.

ADAMS ROAD

Federal Route 201
from State Aid rd No 1 to Richmond line

Left	Right	
	—	**Adams rd ext intersects**
	0	Erland C Rogers
	0	•Ralph H Rogers ◉
0		•Wilson Freeman —
		•Llewellyn C Freeman ◉
0		Milford R Eliot ◉
—		**Coombs cemetery**
0		Russell A Rogers
	0	Eugene Nickerson
		Clifford N Gray
—		**Douglas rd intersects**
	0	•Herbert K Adams ◉
—		**Adams cemetery**
0		Adams schoolhouse
0		•Norman E Curtis ◉
	0	Vacant filling sta
0		•Ernest L Carr ◉
	0	•S Lester Nelson ◉
	—	**Nelson cemetery**
	0	•John P Carter ◉
	0	•Maine Forest Service
	0	•William A Woods ◉
	0	James Watson ◉
	0	vacant
0		Merton L Larrabee
	0	Robert McAffee
0		Vacant
	—	**Malay rd intersects**
0		•Percy L Hatt
	0	•Arthur F Nelson
—		**Purinton rd intersects**
0		Vacant

ADAMS ROAD EXTENSION

from State Aid rd No 1 to Adams rd

Left	Right	
	0	Willis L Skelton ◉

APPLEBY ROAD

from State Aid rd to West rd

Left	Right	
0		Arthur L Curd
0		vacant
	0	Milton H Small
0		William Snow

BACK ROAD

from Buker West Cross rd to Litchfield line

Left	Right	
0		Andrew Bacha jr ◉
0		•Lester F Rideout ◉
0		W. Wallace Rideout ◉
—		**Dandelion Hill rd intersects**
	0	Harold J W Small ◉
	—	**Sand Knoll rd intersects**
—		**North Bowdoin cemetery**

TREWORGY FURNITURE CO.
Frigidaire - Washers - Driers - Refrigerators - Ranges
4 Floors — Modern Tel. PA 5-5596 11 PLEASANT ST., BRUNSWICK

BACK RD Continued

Left Right

— — West Cross rd intersects
0 — *Western P. Allen ◉
0 — Lewis LeBlanc ◉
0 — Lester Small ◉
0 — Mrs Rachel M Rathburn ◉
0 — Mrs Aurore G Therriault, sr ◉

BOG ROAD

from Litchfield line to Richmond line

BOROUGH ROAD

from Topsham rd to Lisbon line

Left Right

— 0 South Bowdoin church
— — South Bowdoin cemetery
0 — Morris J Skelton ◉
— 0 Ernest Harrington
— — Roberts rd intersects
— 0 James Fowler ◉
0 — Kenneth L Tarr
— 0 Clarence E Beal ◉
— 0 Borough schoolhouse (inactive)
— 0 David A Reed
— 0 J Herbert Denham ◉
— 0 *Herbert M Jones ◉
0 — *Archibald M Ayer ◉
— 0 *Percy C Green ◉
— 0 Steven Hlister
— 0 Peter Bailey ◉
0 — *Arlington V. Bryer ◉
— 0 Ralph T Victor ◉

BUKER ROAD

from State Aid rd No 1 to Sand Knoll rd

Left Right

— — Lewis cemetery
0 — *George W Gowell ◉
0 — *Elmer G Gowell ◉
0 — *Mrs Florence Hunt ◉
— 0 *Mrs Elizabeth F Hatch ◉
0 — Alonzo H Freeman ◉
— — Mary Esta rd intersects
— — Buker-Mary Esta Cross rd intersects
— 0 *Raymond W Dyer ◉
— 0 *Donald E Jasper ◉
— 0 *Albert J Bernier jr ◉
0 — Vacant
— 0 Miss Eva E Buker ◉
Herman Woods

Left Right

0 — Pearl O West
— 0 *Otis L West ◉
— 0 Dana W Small ◉
— — Brown cemetery
— 0 Vacant
— 0 Eben T Morse, dog kennels
— 0 Vacant
— 0 Vacant

BUKER-MARY ESTA CROSS ROAD

from Buker rd to Mary Esta rd

BUKER-WEST CROSS ROAD

from Buker rd to Webster line

Left Right

— — Litchfield rd Crosses
— — Back rd intersects
— 0 Robert R Hyde ◉
— 0 Mrs Jennie Wheeler ◉
— — West rd Crosses
0 — Vacant

CURTIS ROAD

from Lisbon line to Webster line

Left Right

— 0 Mrs Florence W Starbird ◉ (in town of Webster)
0 — Alexander E Anderson

Left Right

— 0 Vacant
— 0 Philip E Williams

DANIELSON HILL ROAD

from Back rd to Webster line

Left Right

— 0 Vacant
— — West rd Crosses

DOUGHTY ROAD

from Federal rd to Topsham rd

Left Right

— 0 *Philip F Pressey ◉
— 0 *Nathan Doughty ◉
— 0 Nels Olson
— 0 Harold Manson
— 0 *Robert T Card

DOUGLASS ROAD

from Adams rd to dead end

FEDERAL ROAD

from Topsham line to Bowdoinham line

STETSON'S FUNERAL HOME AMBULANCE SERVICE

BRACKETT FUNERAL HOME formerly LAWS
AMBULANCE SERVICE 29 Federal St., Brunswick
Radio-Telephone & Oxygen Equipped Tel. PArkview 5-5511

Left Right

0 Charles Ernest Meserve ◉
0 Harold N Bickford ◉
— Doughty rd intersects
0 *Maurice E Avery ◉
— State Aid rd No 2 intersects
0 *Lendall L Bickford ◉
0 Austin T Connery ◉
0 Eugene Driscoll ◉
0 Leon D McIver ◉
0 *Vacant
— McIver rd intersects

LITCHFIELD ROAD

continuation of Topsham rd from Bowdoin Center

Left Right

0 *Bowdoin Selectmen's office
0 *Rosaire L Livernois
0 Bowdoin Center school house
0 *Guy E Morrill ◉
0 *Leslie J Pelkey ◉
0 Otis Phinney ◉
0 *James T Cornish ◉
0 Miss June A C Smith ◉
0 Joseph T Couture ◉
0 Louis M Murphy
0 Dominique Couture ◉
0 Joseph P Kurisko ◉
0 Mrs Helen E Byras ◉
0 Bowdoin Town Hall
— CAESAR POND
0 Ralph H Whitehead ◉
0 Henry S Libby ◉
— Wagg rd intersects
0 Harry C Stewart ◉
0 Starbird schoolhouse
0 Herbert O Harris ◉
— — Buker-West Cross rd crosses
0 Vacant
0 Lucien Morin ◉
— — Sand Knoll rd Crosses
0 Stephen Small ◉
0 Vacant
0 Hank Brown ◉

MALAY ROAD

from Adams rd to Bowdoinham line

Left Right

0 Guy Flanders

MARY ESTA ROAD

from Buker rd

Left Right

0 Mrs Carrie E Sheen ◉
0 Vacant
— Buker-Mary Esta Cross rd intersects
— Hix Small cemetery

MAXWELL CROSS ROAD

from West rd to Webster line

McIVER ROAD

from State rd No 2 to Federal rd

Left Right

0 Edward D McIver ◉
0 Vacant

POST ROAD

from Lisbon line to State Aid rd No 1

Left Right

0 Harry E P Walker & Son, ice house ◉
— — West rd Crosses
0 Rosario C Tardiff ◉
West Bowdoin post office
0 Vernon Harmon ◉
0 Millard Shorette
0 Honore B Morin ◉
0 Vacant

PURINTON ROAD

continuation of Adams rd to Litchfield line

Left Right

0 Emery K Purington
0 *Carroll P Williams ◉
0 Vacant,s r
0 George Gauthier, s r ◉

ROBERTS ROAD

from State Aid rd No 1 to Borough rd

Left Right

0 Harry J Cornish ◉
0 Ray H Skelton ◉
0 *Raymohd F Denham ◉
0 Mrs Alice M Larrabee
0 Vacant
0 Vacant

SAND KNOLL ROAD

from Back rd to Litchfield line

Left Right

— — Litchfield rd crosses
0 Vacant
0 *Francis J Taddeo
0 John E McCarthy

TIME IS MONEY Save Time by Using the Directory

FORTIN FUEL & LUMBER CO., INC.
COAL - OIL - LUMBER - BUILDING MATERIAL
22 STANWOOD STREET TEL. PA 5-5331 BRUNSWICK, ME.

SAND KNOLL RD Continued

Left	Right	
0		*Dana B Fisher ◉
0		Keither C Smith
0		J William Slocum

SMALL ROAD
(see Appleby rd)

STATE AID ROAD NO 1
from Lisbon line to Bowdoinham line

Left	Right	
	0	Emery O Whitney ◉
—		**Post rd intersects**
	0	West Bowdoin schoolhouse
0		Mrs Sadie C Garland ◉
	0	Arthur E Card ◉
0		Frank B Card Sr
	0	Henry B Webber ◉
—		**Small rd intersects**
	0	George A Littlefield ◉
0		Harry M Card, (trailer) ◉
0		*John H Ross ◉
0		Augustus F Leavitt ◉
	—	**Roberts rd intersects**
0		Elisha Alexander ◉
0		Charles F Coskery ◉
	0	*Percy J Rideout ◉
0		*Frank W Coskery ◉
0		Bowdoin Center Baptist church
	0	Joseph A LeTournean
0		Mrs Florence I Skelton ◉
0		*Roland J LeTourneau ◉
	0	Sagadahoc Grange
—		**Litchfield rd intersects**
	—	**Topsham rd intersects**
	0	Edward S Card, genmdse ◉
	0	*Fred W Jack, groc & prov
	0	*Fred W Jack ◉
		Wilson N Brown
0		Gerald E Adams ◉
0		*Lawrence T Adams ◉
0		*Earl S Colby
	—	**Coombs-Cornish cemetery**
	—	**Wheeler rd intersects**
	0	*Roland W Cornish ◉
—	—	**Buker rd intersects**
—	—	Bridge
	—	**Adams rd intersects**
0		Mrs Evelyn Tarr
—		**Adams rd ext intersects**

Left	Right	
—		**Cut off to Route 201 intersects**
	0	Miss Lula E Douglas ◉
	0	Amos S Brockett ◉
	0	Mrs Edith E Douglass ◉
	0	Mrs Lilla E Ordway ◉

STATE AID ROAD NO 2
(Route 201)
from Federal rd to jct Adams rd ext and State Aid rd No 1

Left	Right	
	0	*Jesse Smith ◉
0		Schoolhouse (district)
0		Vacant
	0	*Edward E Brooks
0		George H Gustin ◉
0		Vacant
	—	**McIver rd intersects**
0		*Miss Lubelle Darling ◉
0		*Frederick M Stoddard ◉
	—	Skelton cemetery No 1
	—	Skelton cemetery No 2
	0	*John B Ruby (in ave) ◉
0		Ratowsky Lumber Co ◉
	0	*Maurice A Ware, garage ◉
	0	*Maurice A Ware ◉
—	—	**State Aid rd No 1 crosses**

TOPSHAM ROAD
from Topsham line to Bowdoin Center

Left	Right	
0		Vacant
0		Robert Chamberlain ◉
0		Mason H Marshall ◉
0		Mrs Ellen Marshall ◉
—		**Borough rd intersects**
0		Carr schoolhouse
0		Miss M Cecile Small ◉
	0	Mrs Maude E Kendall ◉
0		Vincent Lavallee ◉
0		*William G Buker ◉
0		*George L Gillespie ◉
	0	*Charles A Congdon
0		*Alphonse Le Francois ◉
	0	Mrs Matilda Coombs ◉
0		Wilfred J Boutot ◉
	0	*Lewis S Young ◉
0		Carroll C Smith ◉
0		*Albert W Coffin ◉
	0	*Mrs Grace E Coombs ◉
0		Sagadahoc Grange ◉
—		**Buker rd intersects**

J. E. DAVIS COMPANY
LADIES' READY-TO-WEAR
No Mend Hosiery Barbizon Lingerie

Since 1854

H. M. PAYSON & CO.

Investment Bankers—Member Boston Stock Exchange

For 100 Years

93 EXCHANGE STREET Tel. SP 2-3761 PORTLAND, MAINE

WAGG ROAD

from West rd to Litchfield rd

Left	Right	
	0	Ralph Williams, s r ◉

WEST ROAD

from Lisbon line to Litchfield line

Left	Right	
—	—	**Post rd Crosses**
0		Carl Bickford
0		*Charles E Bartlett
0		Miss Jeanette E Coombs ◉
		Miss Luella C Williams
	0	*Herbert Sheppard ◉
0		*Mrs Lila Purinton ◉
—		**West Bowdoin cemetery**
0		West Bowdoin church
—		**The Kettlebottom (Geologic formation)**
0		*George E Bernier ◉
	—	**Appleby rd intersects**
0		Vacant
—		**Woodlawn cemetery**
	—	**Wagg rd intersects**
0		John T Gould
	0	*Vacant
0		Fred J Couture ◉
—	—	**Buker West Cross rd Crosses**
0		Wheeler schoolhouse
0		Vacant
0		Mrs Clara D Allen ◉
		Raymond C Allen ◉
0		*Malcolm A Pohle ◉
	0	*Michael J Yenco ◉
0		Vacant
0		Ellery C Wheeler ◉
	0	Vacant
—	—	**Dandelion Hill rd crosses**
0		Vacant
		Vacant
	0	Vacant
	—	**West Cross rd intersects**
0		Vacant
—		**Maxwell Cross rd intersects**
0		Vacant
	0	Walter Lane

WEST CROSS ROAD

from Back rd to West rd

Left	Right	
	0	Woods schoolhouse (inactive)

WHEELER ROAD

from State Aid rd No 1 southerly

Left	Right	
	0	*Dwight E Adams
	0	*Edwin S Adams ◉

RILEY INSURANCE AGENCY

We Appreciate Your Patronage

TOWN BLDG., BRUNSWICK DIAL 9-3321

BRUNSWICK COAL & LUMBER CO.
BUILDING MATERIALS OF ALL KINDS. OIL BURNERS AND BURNER FUELS. BOTTLED GAS AND ALL GAS APPLIANCES.
Tel. FAirview 9-3541

DAVID W. BURNETT - REAL ESTATE

Utility-Gas
Dependable Bottled Gas Service

BRUNSWICK HARDWARE CO.
Tel. PArkview 5-5595

CROWLEY & LUNT'S

BOWDOIN, MAINE GENERAL DIRECTORY

1955-'56

POSTOFFICES: West Bowdoin Postoffice, Richmond Cor. Postoffice, R. F. D. 2 and R. F. D. 3 Bowdoinham, R. F. D. 1 Topsham, R. F. D. 2 Sabattus, R. F. D. 1 Lisbon Falls, R. F. D. 3 Litchfield.

SPECIAL ABBREVIATIONS: W. B., West Bowdoin; L. F., Lisbon Falls.

FOR REGULAR ABBREVIATIONS See front of book.

Adams Cemetery Adams rd
—Donald farmhand res H K Adams rfd 2 B'ham
—Dwight E (Louise) asst postmaster h Wheeler rd rfd 2 B'ham
—Edwin S state rd patrolman h Wheeler rd rfd 2 B'ham
—Frances E Miss stenog (Bath) res H K Adams rfd 2 B'ham
—Gerald E (Ruth E) mach opr (BIW) h State Aid rd No 1
—Herbert K (Lydia M) dairy farm h Adams rd rfd 2 B'ham
—Lawrence T (Geneva V) contr h do rfd 3 B'ham State Aid rd No 1
—Schoolhouse Adams rd
Alexander Elisha (Hilda) h State Aid rd No 1rfd 3 B'ham
Allen D Clara widow Charles H h West rd rfd 2 Sabattus
—Raymond C (Vera) farmer h West rd rfd 2 Sabattus
—Weston R farmer h Back rd rfd 2 Litchfield
Anderson Alexander E (Helen) slsmn h Curtis * route Lis
Annis Edna H Mrs res F M Stoddard rfd 2 B'ham
Avery Maurice E (Constance A) farmer h Federal rd rfd 2 B'ham
Ayer Archibald M (Marie) slsmn (Lewiston) h Borough rd rfd 1 LF
Basha Andrew (Mary A) retired h Back rd rfd 2 B'ham
—Andrew jr emp Farnsworth Mills (L Ctr) res A Basharfd 2 B'ham
Bailey Peter (Martha) retired h Borough rd rfd 1 LF
Bartlett Charles E (Charlene) plumber h West rd p o WB
Beal Clarence E (Annie) truckman h Borough rd rfd 1 LF
Bernier Albert J jr (Marion) shipper Farnsworth Mill (L Ctr) h Buker rd rfd 2 B'ham
—George E (Jeannette) sawmill opr h West rd p o WB

LOWERY'S
Decorations of Distinction
24 PLEASANT STREET

Wallpapers of All Prices
Thibaut Dealer
Paints — Fabrics
Next To Brunswick Post Office Tel. PA 5-5961

HOUSTON COMPANY
GENERAL CONTRACTORS — Industrial - Residential
199 MAINE ST. PA 9-3305 BRUNSWICK, MAINE

BERNIER

—Rachel G Miss student Edward Little H S res G E Bernier p o WB
Bickford Carl (Constance) sawmill opr (L F) h West rd p o WB
—Harold N Lucille M mach BIW (Harding) h Federal rd rfd 1 Tops
—John R emp Worumbo Mills (LF) res L L Bickford rfd 1 Tops
—Lendall L (Lillian) farmer also emp Worumbo Mill (LF) h Federal rd rfd 2 B'ham
Blair Corrinda D Mrs res H K Adams rfd 2 B'ham
Borough schoolhouse Borough rd (vacant)
Boutot Edward R rem to Thomaston
—Wilfred J (Laurette A) emp Worumbo Mills (LF) h Topsham rd rfd 3 B'ham
Bowdoin Center Baptist church State Aid rd No 1
—Center schoolhouse Litchfield rd
—Selectmen's office Litchfield rd
—Town Hall Litchfield rd
Bradford Elwood tchr res Herbert Shepard p o WB
Brockett Amos S (Lottie N) farmer h State Aid rd No rfd 2 B'ham
Brooks Edward E (Doris M) (U S Airforce h State Aid rd No 2 rfd 2 B'ham
Brown cemetery Buker rd
—Hank carpenter and farmer h Litchfield rd rfd 3 Litchfield
—Lavina Miss hskpr Hank Brown res do rfd 3 Litchfield
—Louise I Mrs tchr (Topsham) h State Aid rd No 1 rfd 3 B'ham
—Wilson N (Louise I) emp (Lisbon) h State Aid rd No 1 rfd 3 B'ham
Bryer Arlington V (Marion) emp (LF) h Borough rd rfd 1 LF
Buker Eva E Miss h Buker rd rfd 2 B'ham
—William G state patrolman also farmer h Topsham rd rfd 3 B'ham
Burns Theresa Miss res Miss June A C Smith rfd 3 B'ham
Byras David A rem to Pejepscot
—Francis emp (LF) res 66 Small rfd 2
—George emp Worumbo Mills res L M Murphy rfd 3 B'ham
—Helen E widow of Andrew M h Litchfield rd rfd 2 B'ham
—John M (U S Navy) res L M Murphy rfd 3 B'ham
—Shirley E Miss student (Presque Isle) res L M Murphy rfd 3 B'ham
Card Arthur E (Edna S) road bldr h State Aid rd No 1 rfd 1 LF
—Arthur L (Dora) emp BIW h Appleby rd rfd 1 LF
—Edna S Mrs *route carrier h State Aid rd No 1 rfd 1 LF
—Edward S gen mdse State Aid rd No 1 h at Lisbon
—Frank B (Martha) (Florida) s r State Aid rd No 1 rfd 1 LF
—Harry M (Abbie E) emp Worumbo Mills (LF) trailer State Aid rd No 1 rfd 1 LF
—Robert T (Shirley) mill wkr (LF) h Doughty rfd 1 Topsham
Carr Ernest L (Lois F) farmer h Adams rd rfd 2 B'ham
—Schoolhouse Topsham rd (inactive)

ALLEN'S DRUG STORE PRESCRIPTIONS CAREFULLY COMPOUNDED DEERING ICE CREAM

PINE SPRING WATER CO. Pine Spring Ginger Ale and Pine Spring Water

678 JORDAN AVE. TEL. PA 5-7462 BRUNSWICK, ME.



CARTER

Carter John P (Harriet M) caretaker Bowdoin Coll (Bruns) h Adams rd rfd 2 B'ham
Chamberlain Robert L (Ruth H paper wkr PPCo Tops) meat ctr Bowdoin Coll h Topsham rd rfd 1 Tops
Choate Lucille Mrs res Mrs E P Tarr rfd 2
Chrissman Helen R Mrs hskpr A T Connery res do rfd 2 B'ham
Coffin Albert W (Helen) burner BIW (Harding) h Topsham rd rfd 2 B'ham
Colby Earl S (Nettie J) truck driver h State Aid rd No 1 rfd 2 B'ham
Condon Charles A (June) logging contr h Topsham rd rfd 3 B'ham
Connery Austin T sawyer (B'ham) h Federal rd rfd 2 B'ham
Coombs Cemetery Adams rd
—Cornish cemetery State Aid rd No 1
—Grace E widow Robert G h Topsham rd rfd 2 B'ham
—Jeanette E Miss h West rd p o WB
—Matilda widow Daniel A h Topsham rd rfd 3 B'ham
Cornish Harry J (M Gladys) farmer also emp PPCo h Roberts rd rfd 2 B'ham
—James T (Annie) farmer h Litchfield rd rfd 2 B'ham
—Margaret E Miss student nurse (Lewiston) res R W Cornish rfd 2 B'ham
—Marianna Miss res R W Cornish rfd 2 B'ham
—Roland W (Elizabeth P) pipe coverer BIW (Bath) h State Aid rd No 1 rfd 2 B'ham
—Roland W jr (Lilyette) shwkr (Lewiston) res G E Bernier p o WB
—Thelma A Miss emp Worumbo Mills (LF) res J T Cornish rfd 2 B'ham
Coskery Charles F (Hilda) trucking h State Aid rd No 1 rfd 3 B'ham
—Frank W (Lenora) farmer h State Aid rd No 1 rfd 3 B'ham
Couture Dominique assembler Hyde-Windless (Bath) h Litchfield rd rfd B'ham
—Fred J retired h West rd rfd Sabattus
—George F (Joanne H) emp PPCo res D Couture rfd 3 B'ham
—Joseph T farmer h Litchfield rd rfd 2 B'ham
Curtis Leonard N (Louise) farmhand res N E Curtis rfd 2 B'ham
—Norman E farmer h Adams rd rfd 2 B'ham
Darling Lubelle Miss h State Aid rd No 2 rfd 2 B'ham
Denham J Herbert (Cora M) farmer h Borough rd rfd 1 LF
—Raymond F (Joyce A) tacker E A Peterson Co (B'ham) h Roberts rd rfd 2 B'ham
District School State Aid rd No 2
Doughty Nathan (Jennie E) farmer also selectman h Doughty rd rfd 1 Topsham
Douglass Dexter K millwkr res Miss Lula E Douglass rfd 2 B'ham
—Edith E Mrs h State Aid rd No 1 rfd 2 B'ham
—Lulu E Miss h State Aid rd No 1 rfd 2 B'ham

SENTER'S A COMPLETE DEPARTMENT STORE

Next to Town Hall - Brunswick - Tel. PA 5-5558

DRISCOLL

Driscoll Eugene C (Fannie) woodsman h Federal rd rfd 2 B'ham
Dupal Mary Mrs hskpr J P Kurisko Litchfield rd res do rfd 2 B'ham
Dyer Raymond W (Mary E) mason tender h Buker rd rfd 2 B'ham
—Warren E farmer rem to Bowdoinham
Edgecomb Roswell D retired res Mrs E E Douglass rfd 2 B'ham
Eliot Milford R woodsman h Adams rd rfd 2 B'ham
Ellis Robert rem to Lisbon Falls
Fisher Dana B (Luella M) farmer h Sand Knoll rd rfd 2 B'ham
—Dana B jr student (Litchfield) res D B Fisher rfd 2 B'ham
Flanders Guy retired h Malay rd rfd 2 B'ham
Fowler Alton W res J E Fowler rfd 1 LF
—Everett J farmhand res J E Fowler rfd 1 LF
—Ida C Miss res J E Fowler rfd 1 LF
—James E (Carrie O) mach PPCo h Borough rd rfd 1 LF
Freeman Alonzo H (Florence M) insp Port Co (P) h Buker rd rfd 2 B'ham
—Llewellyn C (Eleanor C) farmer also selectman h Adams rd rfd 2 B'ham
—Wilson retired h Adams rd rfd 2 B'ham
Garland Sadie C widow George W town clerk also hskpr Edwin S Adams res do also h State Aid rd No 1 rfd 1 LF
Gauthier George (Lewiston) s r Purinton rd rfd 2 B'ham
Gillespie George L (Nettie M) farmer h Topsham rd rfd 3 B'ham
Gordon Burchard L (Naomi G) rem to Lisbon Falls
Gould John T retired h West rd p o WB
Gowell Elmer G (Edith) school bus driver h Buker rd rfd 2 B'ham
—George W farmer h Buker rd rfd 2 B'ham
Gray Clifford N (Clorinda J emp E A Peterson Co) h Adams rd rfd 2 B'ham
Green Percy C farmer h Borough rd rfd 1 LF
Guilmette Hector A farmhand M J Yenco res do rfd 2 Sabbatus
Gustin George H (Geneva D) farmer h State Aid rd No 2 rfd 2 B'ham
Harmon Helen Miss res Vernon Harmon p o WB
—Lee res Vernon Harmon p o WB
—Vernon farmer h Post rd p o WB
Harrington Ernest (Ruth M) woodsman h Borough rd rfd 2 B'ham
—Ernest jr woodsman res Ernest Harrington rfd 2 B'ham
Harris Herbert O (Augusta) machinist h Litchfield rd rfd 3 B'ham
Hatch Elizabeth F widow Oscar E h Buker rd rfd 2 B'ham
—Freeman E student (So Carolina) res Mrs E F Hatch rfd 2 B'ham
—Harland H (Dorothy M) draftsman Wright & Pierce (Tops) res Mrs E F Hatch rfd 2 B'ham
Hatt Dunbar N carp (B) res P L Hatt rfd 2 B'ham
—Percy L (Denine) cook h Adams rd rfd 2 B'ham
Hix Small cemetery Mary Esta rd

TONDREAU BROS. CO. BRUNSWICK'S COMPLETE FOOD MARKET

BRACKETT FUNERAL HOME formerly LAWS
AMBULANCE SERVICE 29 Federal St., Brunswick
Radio-Telephone & Oxygen Equipped Tel. PArkview 5-5511

HLISTER

Hlister Steven (Helen) weaver Worumbo Mills (LF) h Borough rd rfd 1 LF
Hodgkins Mabel G widow of Amgy res H N Bickford rfd 1 Tops
Hunt Florence widow John L h Buker rd rfd 2 B'ham
Hyde Robert R (Ruth M) emp PPCo (Tops) h Buker-West Cross rd rfd 2 B'ham
Illingworth James W farmhand M J Yenco res do rfd 2 Sabbatus
Jack Fred (Mary) groc State Aid rd No 1 h do rfd B'ham
Jasper Bradley R res D E Jasper rfd 2 B'ham
—Donald E (Thelma A) farmer h Buker rd rfd 2 B'ham
—Gordon D emp Worumbo Mills res D E Jasper rfd 3 B'ham
Jones Herbert M farmer h Borough rd rfd 1 LF
Kendall Clarence W state patrolman res Mrs M E Kendall rfd 3 B'ham
—Maude E widow Frederick H h Topsham rd rfd 3 B'ham
Kurisko Joseph (Mary D) farmer h Litchfield rd rfd 3 B'ham
Lane Walter (Laura) farmer h West rd rfd 2 Sabbatus
Larrabee Alice M widow Harley E h Roberts rd rfd 2 B'ham
—Merton L (Nancy J) laborer S Morrell h Adams rd rfd 2 B'ham
Lavallee Samuel F retired res Vincent Lavallee rfd 3 B'ham
—Vincent (Rose) farmer h Topsham rd rfd 3 B'ham
Leavitt Augustus F h State Aid rd No 1 rfd 1 LF
LeBlanc Lewis retired h Back rd rfd 2 Litchfield
LeFrancois Alphonse (Alfreda) emp Worumbo Mills h Topsham rd rfd 3 B'ham
—Lorraine J Miss emp Worumbo Mills (LF) res Alphonse LeFrancois rfd 3 B'ham
LeTourneau Joseph A retired h State Aid rd No 1 rfd 3 B'ham
—Roland J (Winifred) trucking h State Aid rd No 1 rfd 3 B'ham
Lewis Cemetery Buker rd
—Elizabeth widow Byron rem to Lewiston
LibbyHenry S (Hazel I) emp Checkerboard Feed Store (B) h Litchfield rd rfd 3 B'ham
Littlefield Arnold C (U S Navy) res G B Littlefield rfd LF
—Carolyn Miss emp (Lisbon Ctr) res G B Littlefield rfd 1 LF
—G Everett student L F H S res G B Littlefield rfd 1 LF
—George A (Irma) emp (Lisbon Ctr) h State Aid rd No 1 rfd 1 LF
Livernois Rosaire L (Anna M) paper wkr PPCo h Litchfield rd rfd 2 B'ham
Maine Forest Service Adams rd rfd 2 B'ham (smr)
Manson Harold emp PPCo (Tops) h Doughty rd rfd 1 Tops
Marshall Barbara Miss res M H Marshall p o Topsham
—Ellen Mrs tchr (Tops) h Topsham rd p o Tops
—Harold E farmhand res M H Marshall p o Tops
—Mason H (Carmelene L) farmer h Topsham rd p o Topsham
McAffee Robert h Adams rd rfd 2 B'ham

TIME IS MONEY Save Time by Using the Directory

C. MERTON DOUGLAS
PLUMBING AND HEATING
32 BELMONT STREET BRUNSWICK TEL. PA 9-3141

McCARTHY

McCarthy John E (June S) emp (Brooks Me) h Sand Knoll rd rfd 2 B'ham
McIver Edward D (Huldah K) farmer h McIver rd rfd 2 B'ham
—James A (Evelyn) farmhand res J H Denham rfd 1 LF
—Leon D (Virginia) weaver Worumbo Mills (LF) h Federal rd rfd 2 B'ham
McKay Louise S Mrs res H K Adams rfd 2 B'ham
Meserve Bertha B widow Charles E res C E Meserve rfd 1 Tops
—Charles Ernest (Leora) farmer h Federal rd rfd 1 Tops
Morin Honore B (Pauline) woodsman h Post rd p o WB
—Lucien (Mary V) millwkr (Lisbon) h Litchfield rd rfd 3 B'ham
Morrill Guy E (Lillian) carpenter h Litchfield rd rfd 2 B'ham
—Patricia A Miss student W J C (Port) res G E Morrill rfd 2 B'ham
Morse Eben T (Winnifred) (Spring Hollow Farm) dog kennels h Baker rd rfd 2 B'ham
Murphy Louis M (Mary I) paperwkr PPCo h Litchfield rd rfd 3 B'ham
Nelson Arthur L (Gladys M) farmer also florist h Adams rd rfd 2 B'ham
—Cemetery Adams rd
—S Lester (Alice M) farmer h Adams rd rfd 2 B'ham
Nickerson Eugene (Dorothy) carp h Adams rd rfd 2 B'ham
—Nickerson Kenneth N (Elsie) rem to Belfast
—Warren B (Margaret) rem to New Jersey
North Bowdoin Cemetery Back rd
Olson Nels laborer h Borough rd rfd 1 Topsham
Ordway Lilla E widow George h State Aid rd No1 rfd 2 B'ham
Pelkey Delana M Miss res L J Pelkey rfd 2 B'ham
—Leslie J (Nina E) both emp Worumbo Mills (LF) h Litchfield rd rfd 2 B'ham
Phinney Helen Miss beautician (Camden) res Otis Phinney rfd 2 B'ham
—Otis Elizabeth tchr Center sch) retired h Litchfield rd rfd 2 B'ham
Pohle Malcolm A (Barbara J) clk (LF) h West rd p o L F
Pressey Philip F (L Estelle) shovel opr h trailer Doughty rd rfd 1 Tops
Purington Emery K (Flora C) farmer h Purington rd rfd 2 B'ham
—Lila widow of Ray h West rd p o WB
Purinton Ray died Dec 4, 1954
Rathburn Rachel M widow Burt h Back rd rfd 2 Litchfield
—Thatcher emp State Hwy res Mrs R M Rathburn rfd 2 Litchfield
Ratowsky Lumber Co (Samuel Ratowsky) lumber off State Aid rd No 2
—Samuel (Edna G) propr Ratowsky Lumber Co h do
Reed David A (Viola) millwkr (Lisbon) h Borough rd rfd 1 LF
Rideout Bertha C Miss rem to Freeport
—Lester F farmer h Back rd rfd 3 B'ham

Since 1854

Underwriters and Dealers in Municipal and Corporate Securities

H. M. PAYSON & CO.

For 100 Years

93 EXCHANGE STREET Tel. SP 2-3761 PORTLAND, MAINE

RIDEOUT

—Lois H Miss rem to Washington
—Percy J (Helen) carp h State Aid rd No 1 rfd 3 B'ham
—W Wallace (Mary A) lumber dlr h Back rd rfd 3 B'ham
Rogers Erland C (Gladys L) farmer h Adams rd rfd 2 B'ham
—Ralph H (Patricia J) insp S F Co (Bow'ham) h Augusta rd rfd 2 B'ham
—Russell A (Barbara F) emp PPCo h Adams rd rfd 2 B'ham
Ross John H (Mary C) emp Worumbo Mills (LF) h State Aid rd No 1 rfd 1 LF
Ruby John P (Cleora) emp SFCo (B'ham) h State Aid rd No 2 rfd 2 B'ham
Sagadahoc Grange Topsham rd cor State Aid rd No 1
Sheen Carrie E widow Edward H h Mary Esta rd rfd 2 B'ham
—Clyde S farmhand res Mrs C E Sheen rfd 2 B'ham
Sheppard Herbert (E Myrtle) railway mail clk h West rd p o WB
Shorette Millard (Lenorma) emp Lisbon Ctr) h Post rd p o WB
Skelton Cemetery (private) State Aid rd No 2 on Linwood T Skelton est
—Cemetery (private) State Aid rd No 2 on Mrs Mary S Skelton est
—Florence I widow Harold T h State Aid rd No 1 rfd 3 B'ham
—Floyd E res R H Skelton rfd 3 B'ham
—Forrest W (Alice) farmhand also emp Worumbo Mills (LF) res W L Skelton rfd 2 B'ham
—Harold (U S Army) Mrs Florence I Skelton rfd 3 B'ham
—Lawrence J farmhand L C Freeman res do rfd 2 B'ham
—Leonard M rem to Bowdoinham
—Morris J (Olga E) paperwkr PPCo h Borough rd rfd 2 B'ham
—Ray H (Myrtle F) farmer h Roberts rd rfd 2 B'ham
—Rheinold (Rollande) emp E Marriner (B) res M J Skelton rfd 2 B'ham
—Shirley E Miss res W L Skelton rfd 2 B'ham
—Thurman T (Marion) truckman res F W Coskery rfd 3 B'ham
—W Sidney truck driver res Mrs F I Skelton rfd 3 B'ham
—Willis L (Mona J) retired h Adams rd ext rfd 2 B'ham
Slocum J William emp (Brooks Me) h Sand Knoll rd rfd 1 Litchfield
Small Alberta M Miss office wkr (Lisbon Ctr) res H J W Small rfd 2 Litchfield
—Carroll C (Catherine E) weaver Worumbo Mills (LF) h Topsham rd rfd 2 B'ham
—Dana W (Eldelia M) farmer h Buker rd rfd 2 B'ham
—Felix farmer rem to Lisbon Falls rfd 1
—Harold E (U S Air Force) rem to Westover Mass
—Harold J W (Susie M) farmer h Back rd rfd 2 Litchfield
—L Bruce res M H Small p o WB
—Lester retired h Back rd rfd 2 Litchfield
—M Cecille Miss emp Bowdoin Coll h Topsham rd rfd 3 B'ham
—Milton H (Alice L) farmer h Appleby rd p o WB

RILEY INSURANCE AGENCY

We Appreciate Your Patronage

TOWN BLDG., BRUNSWICK DIAL 9-3321

BRUNSWICK COAL & LUMBER CO.
COAL — FUEL OIL — LUMBER
Tel. PArkview 9-3341

SMALL
—Raymond H emp Millay Bros (B'ham) res M H Small p o WB
—School Buker rd
—Stephen B farmer h Litchfield rd rfd 3 Litchfield
Smith Jesse (Caroline H D) emp BIW h State Aid rd No 2 rfd 3 B'ham
—June A C Miss h Litchfield rd rfd 2 B'ham
—Keither C (Alyce) (U S Merchant Marine) h Sand Knoll rd rfd 1 Litchfield
—Richard H (Arlene M) truck driver (B) res Mrs E E Douglass rfd 2 B'ham
Snow William emp (Lisbon) h Appleby rd rfd 1 LF
South Bowdoin Cemetery Borough rd
—Bowdoin Church Borough rd
Staples Albert A farmhand Mrs M Coombs res rfd 3 B'ham
Starbird Florence M widow Herbert L h Curtis rd *route Lisbon
—Schoolhouse Litchfield rd (inactive)
Stewart Harry C (Winnifred M) h Litchfield rd rfd 3 B'ham
—Harry P student Litchfield H S res H C Stewart rfd 3 B'ham
Stoddard Frederick M (Ruth) farmer also town treas, tax collr and constable h State Aid rd No 2 rfd 2 B'ham
Taddeo Francis J (Edith L) emp E A Perterson Co (B'ham) h, Sand Knoll rd rfd 2 B'ham
Tardiff Lynn F Miss emp Senter's (B) res R C Tardiff p o WB
—Rosario C (Virginia L) emp Worumbo Mills (LF) h Post rd p o WB
—Virginia L Mrs postmaster West Bowdoin P O Post rd p o WB
Tarr Charles S rem to Gardiner
—Evelyn P Mrs hskpr C E Wallace (B'ham) h State Aid rd No 1 rfd 2
—Kenneth L (Josephine F) loomfixer Worumbo Mills (LF) h Borough rd rfd 1 LF
Therriault Aurore G widow Joseph A (Lewiston) s r Back rd rfd 2 Litchfield
Victor Ralph T (Mary) retired h Borough rd rfd 1 LF
Wagg John (Geraldine W) woodsman res E O Whitney rfd I LF
—Merton W (Beatrice) rem to Bowdoinham
Walker Harry E P & Son ice dealers Post rd (inactive)
Wallace Frank lumberman h off Buker rd rfd 2 B'ham
Ward Schoolhouse Douglass rd (inactive)
Ware Maurice A (Ruby) garage State Aid rd No 2 h do rfd 2 B'ham
Watson James (Evelyn H) kitchen emp Bowdoin Coll (Bruns) h Adams rd rfd 2 B'ham
Webber Henry M (Alice F) farmer h State Aid rd No 1 rfd 1 LF
West Bowdoin Cemetery West rd
—Bowdoin Church West rd
—Bowdoin Postoffice (Mrs Virginia L Tardiff P M) Post rd
—Bowdoin School State Aid rd No 1

WEST

—Otis L (Ethel) farmer h Buker rd rfd 2 B'ham
—Pearl O (Claribel B) retired h Buker rd rfd 2 B'ham
Wheeler Ellery C (Vivian) woodsman h West rd rfd 2 Sabattus
—Erving A (June) sawmill opr West rd res G T Wheeler rfd 2 Sabattus
—Jennie widow of Gideon T h Buker-West rd rfd 2 Sabattus
—Schoolhouse West rd
Whitehead Ralph H (Florence M maid Bowdoin Coll) fireman U S N A S (B) h Litchfield rd rfd 2 B'ham
Whitney Emery O farmer h State Aid rd No 1 rfd 1 LF
Williams Carroll P (Vesta) emp NET&TCo h Purinton rd rfd 2 B'ham
—George R (U S Marines) res C P Williams rfd 2 B'ham
—Lloyd E rem to Gardiner
—Lois A Miss clk (Boston) res Carroll Williams rfd 2 B'ham
—Luella C Miss h West rd p o WB
—Philip E farmer h Curtis rd p o *route WB also res Miss L C Williams p o WB
—Ralph (Topsham) s r Wagg rd p o WB
—Ronald B (U S Marines) res C P Williams rfd 2 B'ham
Woodlawn Cemetery West rd
Woods Herman O (Frances B) pipefitter (BIW) h Buker rd rfd 2 B'ham
—Schoolhouse West Cross rd
—William A (Eva) farmer h Adams rd rfd 2 B'ham
Yenco Michael J (Myra) farmer also taxi (LF) h West rd rfd 2 Sabattus
Young Lewis S (Mary) emp PPCo h Topsham rd rfd 2 B'ham

ARTISTS SUPPLIES
CRAFT KITS
PICTURE FRAMES
24 PLEASANT STREET
LOWERY'S
Decorations of Distinction
Next To Brunswick Post Office Tel. PA 5-5361

THE RECORD OFFICE
AT BRUNSWICK
THE BRUNSWICK PUBLISHING CO.
Telephone PA 9-3311

Can Help You With All Kinds of
PRINTING
Stationery — Forms — Booklets
Reports — Advertising

ALLEN'S DRUG STORE

PRESCRIPTIONS
CAREFULLY COMPOUNDED
DEERING ICE CREAM
WHITMAN'S CANDIES

PINE SPRING WATER CO. Pine Spring Ginger Ale and Pine Spring Water

678 JORDAN AVE. TEL. PA 5-7462 BRUNSWICK, ME.



CROWLEY & LUNT'S

BOWDOINHAM, MAINE

Street and House Directory

1955-'56

◉ Indicates property ownership represented in some member of family.
• Indicates Telephone.

ABAGADASSETT ROAD

from Brown pt rd northerly to dead end

Left	Right	
0		Mrs Margaret L Stevens, s r ◉
0		Lester Blair, s r
0		Vining Dunlap s r ◉
0		•J Albion Dunlap ◉
—		Davis cemetery
	0	•Miss Georgia Denham ◉
	0	•Mrs Magie Williams ◉
0		•Harry E Prout ◉
	0	•Miss Minerva J Dunlap ◉

ADAMS CROSS ROAD

from Post rd to Bowdoin line

BAYVIEW ROAD

(see Brooklyn rd)

BOOKER ROAD

from Fisher rd westerly (closed by Town)

BOWDOIN ROAD

from Main to Bowdoin line

Left	Right	
0		Henry E Lamoreau ◉
	0	•Civil Defense Observation Station
	0	•Clyde A Pratt ◉
	0	•Robert K Millay ◉
0		Chester E Wallace ◉

BRIDGE

from jct of Main and Elm to Brown Pt rd

Left	Right	
—		Main st intersects
0		•George A Alterton ◉
0		•Allen C Frizzle jr filling sta
0		•Delmar E Curtis, groc, grain etc
0		•Mrs Ella A Temple ◉
	0	Vacant
0		Norman A Smith
	0	Robert W Fox ◉
—		Pleasant st intersects
0		Vacant
0		Russell E McPherson ◉
0		•Elmer A Jordan ◉
0		Vernon A Tourtelotte
0		•Carl E Carlson ◉
	0	•Charles E Hackett ◉
0		Leonard O Skelton ◉
0		•James E Allen ◉
0		•Ralph A Purington ◉

BROOKLYN ROAD

from end of Center st to Topsham line

—	—	Bridge
0		•Raoul C McKay

TREWORGY FURNITURE CO.
Frigidaire - Washers - Driers - Refrigerators - Ranges
4 Floors — Modern Tel. PA 5-5596 11 PLEASANT ST., BRUNSWICK

BROOKLYN RD Continued

Left Right

0 Rudolph Dusseault ◉
0 Miss Wilma E Smith ◉
0 Mrs Vina Berry s r ◉
0 Miss Mary Hardie, s r ◉
0 *Vinal M Perkins ◉
0 *Locke Crouse ◉
Ronald H Crouse
0 Miss Ruth L McEwen ½ ◉
Mrs Evelyn F McEwen ½ ◉
0 *Albert R Libby ◉
0 *Ralph H McEwen ◉
0 Roger L Robinson ◉
0 *George H Robinson ◉
0 Roy D Wallace ◉
0 Mrs Lizzie Eldridge ◉
0 *Mrs Annie Cobb ◉
0 *Warren N Lawrence ◉
0 Lewis Sucy ◉
— **Brooklyn rd extension intersects**
0 *E Andrew Peterson ◉
0 *Ervin C Leathers, s r ◉
— **Brooklyn rd extension intersects**
0 *Thomas R Linkenback jr ◉
0 *George E Ackley ◉
— **Bay View Cemetery**
0 *Mrs Marie L Bernier ◉
0 Leon E Seekins, s r ◉
0 *David W White ◉
0 Edward Fenimore
0 *Roy Emerson ◉
0 William L Crague
0 Arville J Gerow ◉

BROOKLYN RD EXTENSION

from Brooklyn rd northerly thence southerly to Brooklyn rd

Left Right

0 Mrs Josephine Walentine, jr ◉
0 Bernard Walentine ◉

BROWN POINT ROAD

from Bridge easterly to byd Abagadassett pt rd

Left Right

0 Old School Baptist church
— — **MCRR crosses at grade**
0 *Forest Douglass ◉

Left Right

— **Pratt rd intersects**
0 Arthur P Verrill ◉
*Edward Bragdon
— **Abagadassett rd intersects**
— **Center's pt rd intersects**
0 *George E Foster ◉
— **River rd intersects**
— **Abagadassett Pt rd intersects**
— **Brown Pt Cemetery**
0 Ransom B Kelley, s r ◉
— **River rd branch intersects**
0 Ransom B Kelley, s r ◉
— **River rd branch intersects**
0 Wilbur F Browne s r ◉
0 Ransom B Kelley, s r ◉
0 Ransom B Kelley, s r ◉
0 *Erle L Browne ◉

CARDING MACHINE ROAD

from Harward's Crossing rd to Richmond line

Left Right

0 *Enoch Gilpatrick ◉
0 *Vacant
0 Vacant
0 *George Lammers
0 Vacant
0 Mrs Francis D Lamoreau ◉
— **Sawmill rd intersects**
— **Cheese Factory rd intersects**
0 Vacant
0 Vacant
0 Vassil Vassilchenko ◉
0 Mrs Pauline Vergburgt, s r ◉
0 Victor Ignatovich ◉
0 Lawrence Coughlin ◉
— **Carding Machine River Cross rd intersects**
0 *Leon E Batchelder ◉
0 *Paul Batchelder ◉
0 *Lloyd Walker ◉
0 Mrs Klara K Norelius
0 Vacant
0 *Fred Small ◉
0 *Harold D Caswell ◉

CARDING MACHINE-RIVER CROSS ROAD

from Carding Machine rd to River rd

STETSON'S FUNERAL HOME AMBULANCE SERVICE

BRACKETT FUNERAL HOME formerly LAWS
AMBULANCE SERVICE 29 Federal St., Brunswick
Radio-Telephone & Oxygen Equipped Tel. PArkview 5-5511

CEMETERY ROAD
from Pleasant to Center

Left	Right	
0		Lewis E Gilpatrick ◉
		Bowdoinham Cemetery Association Cemetery

CENTER
from end of Millay rd to Brooklyn rd

Left	Right	
—	—	**Post rd crosses**
0		*William N Gray ◉
0		Vacant
—		**Cemetery rd intersects**
	0	Vacant
	0	Malcolm D Hatch
0		Norman L Rowe ◉
0		Hollis Temple
0		Philip L Rideout ◉
	0	*Lynn R Hinckley, oil dlr
0		*George A Brawn ◉
	0	Mrs Emily M Chase, s r ◉
	0	Vacant
—	—	**Main st crosses**
	0	Mrs Anna M Palmer
		Miss Eva M Palmer ◉
		*Miss Alice L Palmer, town clerk
		Donald E Prindall
0		Mrs Evelyn Pratt ◉
	0	Vacant
0		Napoleon C Roy
	0	*Erland A Tourtelotte jr
—		**Elm st intersects**
	—	**School st intersects**
	0	Mrs Carrie E Johnson
0		*Aubra S MacDougall ◉
	0	*Mrs Ruth B Dodge ◉
0		*Charles N Fogg ◉
	—	**Railroad ave intersects**
	0	*MCRR station
		Railway Express Agency
—	—	**MCRR crosses**
	0	*Sagadahoc Fertilizer Co Inc office
	0	Sagadahoc Fertilizer Co Inc ◉
	0	Long Branch Sheep Farms sheep manure
—		**Private way**

CENTER'S POINT ROAD
from Brown pt rd to Merrymeeting Bay

Left	Right	
0		Jellerson Schoolhouse (inactive)
0		*Mrs Mabel P Towle
0		Albert Smith ◉
0		Vacant s r

CHEESE FACTORY ROAD
from Post rd to Carding Machine rd

Left	Right	
—	—	**Dingley rd crosses**
0		Vacant
	0	Vacant
0		*Clifford W Gray ◉
—	—	**White rd crosses**

CUSHMAN ROAD
(Same as White rd)

DINGLEY ROAD
from Post rd to Richmond line

Left	Right	
—	—	**Cheese Factory rd crosses**
	—	**Ridge-Dingley Cross rd intersects**
0		Forest W Ireland
0		John W Tarr ◉
0		George C Dotten ◉

DINSMORE CROSS ROAD
from Ridge rd to CardingMachine rd

Left	Right	
—	—	**White rd crosses**
	0	*Lloyd R Skelton ◉

ELM
from jct Main and Bridge to Center near school

Left	Right	
	0	*Miss Margaret R Wilson ½◉
		Miss Francis Wilson ½◉

FISHER ROAD
from Main to Topsham line

Left	Right	
—	—	**Main st crosses**
	0	Ernest W Frye
	0	James W Read ◉
	0	*Frank L Webber ◉
	0	Dr Richmond Favour, jr ◉
	0	*Mrs Margaret B Gile ◉
0		*Caleb R Mitchell ◉
0		John Tourtelotte ◉
	—	**Booker rd intersects**
0		*Malcolm L Jewell ◉

TIME IS MONEY Save Time by Using the Directory

FORTIN FUEL & LUMBER CO., INC.
COAL - OIL - LUMBER - BUILDING MATERIAL
22 STANWOOD STREET TEL. PA 5-5331 BRUNSWICK, ME.

FISHER RD Continued

Left Right

0 Vacant
0 *Mrs Edna M Tome ◉
0 *Frank G Aderton ◉
0 Kenneth Dunn
0 Cormet Rice
0 Leonce Labbe ◉

HARWARD'S CROSSING ROAD

from White rd to River rd

Left Right

0 Mrs Elizabeth O Bishop, s r ◉
Jake W Bishop, s r
0 Edmond H Gilpatrick ◉
— Carding Machine rd intersects
— — Abagadasset river bridge
0 Linwood A Weeks ◉
— — MRRC crosses below grade

MAIN

from Bowdoin line to Abagadasset River

0 *Warren Dyer
0 Winfield Lowell ◉
0 Mrs Caroline S Lang, s r ◉
0 *Dan Edwin Christie ◉
— Bowdoin rd intersects
0 Carl H Park ◉
0 *William Maloon ◉
0 *Darrel W Giberson, trailer ◉
0 *Winfield S Dodge
0 Main st Garage ◉
0 *Karl D Hatch ◉
Vacant
— Post rd intersects
— Fisher rd intersects
0 Vacant
*Richard E Fuller ◉
0 *Harry F Bragdon ◉
0 *Raymond H Blodgett ◉
0 *William F Purinton ◉
0 *Charles N Blodgett ◉
0 Vacant
0 *Mrs Ruby L Blanchard ◉
0 *Mrs Vera I Sherman ◉
0 *Allen C Frizzle ◉
0 *Herbert E Williams ◉
0 *Miles E Hilton ◉
0 *Walter F Read ◉

Left Right

0 William Bartlett ½ ◉
0 Frank Hackett, poultryman ◉
0 *Kenneth L Carter ◉
0 *Leland I Benner ◉
0 *Avery M Fides, jr ◉
0 Church of the Nazarene
0 *Robert M Dudley ◉
— School st intersects
0 *Irving G Temple
— — Center st crosses
0 *J Hall Denham
*Ernest J Curtis ◉
0 *Bert D Merrill
0 Irving W Prindall ◉
0 *Philip C Nealey ◉
0 Frederick B Douglass
0 *Avery M Fides ◉
0 *Rufus A Dickinson ◉
0 Mrs Myrtie A Cutler ◉
— Vine st intersects
0 Baptist Church
0 Merrymeeting Grange No 258 P of H
0 Fireman Association
0 George E Sedgley ◉
0 Mrs Carrie M King
Lucipe Derocker
0 Mrs Hazel Denham Lunch
0 Bowdoinham School and Public Library Inc
0 *U S Postoffice
0 Vacant office
0 E Andrew Peterson & Co office
0 *Bowdoinham Grain Store, grain, feed etc
0 *Bowdoinham Town Manager & Selectmen's office
Knights of Pythias
McDonald Temple No 48
Pythian Sisters
0 *Norman L Rowe, groc & prov
0 *Purlie Harmon
Miss Ruth M Palmer ◉
— Bridge st
— Elm st intersects
0 Rufus A Dickinson, gen mdse
0 Ancient Free & Accepted

J. E. DAVIS COMPANY
LADIES' READY-TO-WEAR
No Mend Hosiery Barbizon Lingerie

Since 1854

H. M. PAYSON & CO.

Investment Bankers—Member Boston Stock Exchange

For 100 Years

99 EXCHANGE STREET Tel. SP 2-3761 PORTLAND, MAINE

Left Right

Order of Eastern Star

0 *E Andrew Peterson Co, patent leather finishers

— — MRRC crosses at grade

MILLAY ROAD

from Post rd to Bowdoin line

Left Right

— — Post rd crosses

0 *Freeman P Billings ◉

0 *Charles N Blodgett, jr ◉

0 Malcolm R Billings ◉

0 *Stephen M Billings ◉

0 *Clyde Fossett ◉

0 Holman C Petroff ◉

0 Ray Estabrook ◉

0 *Mrs Margaret M Hatch s r ◉

0 Arthur R Stevens ◉

0 Vacant

PLEASANT

from Bridge to beginning Ridge rd

0 Roger L Douglass

0 *Emil R Allisot ◉

0 *Ernest Nicholas ◉

0 *Elmer B Dodge ◉

0 *Oliver I Snow ◉

Moody Rest Home

0 Vacant

0 *Harry G Uhle ◉

0 *Arthur Curtis ◉

— Cemetery rd intersects

POST ROAD

from Main to Richmond line

Left Right

0 William E Dingley

0 *Austin Lubee ◉

0 Grandville J Frank ◉

— Millay rd intersects

— Center st intersects

0 *Maynard Guptill ◉

0 Horace S Lancaster

0 *Merle A MacDonald ◉

0 Arnold L McPherson

0 *Ledlie H Berry ◉

0 *Earl A Hobart, poultry ◉

— Post-Ridge Cross rd intersects

0 *Chester F Hobart ◉

0 *Francis J Reynolds ◉

0 *Adelbert S Temple, jr ◉

0 Donelvin Irich ◉

0 Mrs Mabel F Heenie ◉

Left Right

0 Harold A Hobart ◉

0 Perley J McPherson ◉

0 *Alden D Small ◉

0 *Herbert R Heath ◉

0 Robert E Linneken ◉

0 Vacant

0 Chester A Jack ◉

0 *Robert N Turner ◉

0 *Walter Zachau

— Dingley rd intersects

0 Harold McPherson

0 *Vacant

0 *Vacant

0 *Charles W Messer, ◉

0 William C Moran ◉

0 Mrs Ida M Douglass ◉

0 Charles M Pratt

Vacant

0 Milton R Temple ◉

0 *Wellesley Wright ◉

— Adams Cross rd intersects

— Cheese Factory rd intersects

0 Vacant

0 *George H Millay ◉

Mrs Bertha E Millay ◉

— Millay cemetery

0 C. S. Lindsay

0 Stanley Bruce

0 James R Enman ◉

0 *Rodolphe R Jacques

Roderick A Harriman ◉

0 Merton E Wagg, off rd

0 Vacant

0 *George W Trefry ◉

0 Vacant

0 Mrs Fannie Mello ◉

0 *Shirley B Humphrey ◉

POST-RIDGE CROSS ROAD

from Post rd to Ridge rd

PRATT ROAD

from Brown Pt rd to Merrymeeting Bay

Left Right

0 *Milton Douglass ◉

0 *J Burton Tome ◉

0 Thomas Wildes ◉

RAILROAD AVENUE

from Center, southerly

Left Right

0 *Clifford S Smalley ◉

Arthel Wentworth

RILEY INSURANCE AGENCY

We Appreciate Your Patronage

TOWN BLDG., BRUNSWICK DIAL 9-3321

BRUNSWICK COAL & LUMBER CO.

BUILDING MATERIALS OF ALL KINDS. OIL BURNERS AND BURNER FUELS. BOTTLED GAS AND ALL GAS APPLIANCES.

Tel. PArkview 9-3341

RIDGE ROAD

from Pleasant to Richmond line

Left	Right	
	0	*Cleveland P Curtis ◉
0		*Kenneth W Noble ◉
0		*William Walentine ◉
—		**Post-Ridge Cross rd intersects**
	0	Lorne T Arnott
0		*Ellis M Moore ½◉
		James F Nugent ½◉
0		*Robert E Woodworth ◉
	0	Vacant camp
	0	*Spear F Sedgley ◉
	—	**Dinsmore Cross rd intersects**
0		Ridge schoolhouse
	0	John M Lemont ◉
	0	Free Baptist church
—	—	**Cheese Factory rd Crosses**
	0	*Lester H Gray
	0	Ralph Alexander ◉
	0	Frank A Wallace ◉
	0	*Mrs Esther E MacPherson ◉
—		**Ridge rd cemetery**
	0	Vacant
	0	*Edward L White ◉
		Marshall M White
	0	Erland W Curtis ◉
0		Herbert R Siegars ◉
0		Mrs Grace G Hooper ◉
	0	*Almon Riske ◉
	0	Robert C Leggett, s r ◉
0		Ray M Verrill, s r

RIDGE-CARDING MACHINE CROSS ROAD

from Ridge rd to Carding Machine rd

RIDGE-DINGLEY CROSS ROAD

from Ridge rd to Dingley rd

RIVER ROAD

from Brown Pt to Richmond line

Left	Right	
0		Wilfred Violette
0		Charles R Allen ◉
	—	**River rd branch intersects**
	0	Ira D Allen, ◉
	0	*Maynard Hinckley ◉
	0	*Linwood B Rideout ◉
0		Charles S Preble ◉

Left	Right	
0		*Forrest D Fides ◉
0		Vacant
	0	*Mrs Grace L Maxwell ◉
0		*Joseph M Mellen ◉
	—	**Harward's cemetery**
—		**Maxwell cemetery**
—		**Harward's Crossing rd intersects**
0		*Harold C Rollins, poultryman ◉
	0	George T Gibbs, duck camp
	0	*Alexander Cairns s r ◉
0		*Stephen A Reed ◉
	—	**Whittemore cemetery**
	0	*Charles E Hill ◉
	0	Vacant
	0	*Kennebec Rose Gardens ◉
		Emil Van Leeuwe ◉
—		**Sawmill rd intersects**
0		*Harry P Woodbury ◉
0		*Edward D Buker ◉
	0	*J Richard Lambert ◉
	0	Arthur L Goodwin
0		*Mrs Hattie M Powers, s r ◉
0		C Frederick Thomas ◉
	0	*Donald B Grant ◉
0		*Harold W Carr ◉
0		Wallace F Carr ◉
	0	*Walter E Delano ◉
0		*Vernon C Little ◉
0		Clarence A Brann ◉
	0	*Leon B Dunklee ◉
0		Ivan Katynowsky
	0	*Mrs Nettie S Leavitt ◉
0		*Lester Lewis ◉
0		Willard R Holman ◉
	0	Michael Groseff ◉
	0	Roy S Shields ◉
0		Vacant

RIVER ROAD BRANCH

from River rd to Brown pt rd

SAWMILL ROAD

from Carding Machine rd to River rd

SCHOOL

from Main to jct Center and Elm

Left	Right	
0		*Sherwin M Day ◉
	0	*Eugene Fisher ◉

DAVID W. BURNETT - REAL ESTATE

RESIDENTIAL AND COMMERCIAL SHORE AND COUNTRY PROPERTY

Utility-Gas
Dependable Bottled Gas Service
BRUNSWICK HARDWARE CO.
Tel. PArkview 5-5595

Left	Right	
	0	*Keith B Wildes ◉
0		Mrs Mildred Given ◉
	0	*Alcide W Dionne ◉
	0	Vacant
0		*George A Hackett ◉
0		Thomas Box
		*Linwood E Hackett, lumber dlr ◉
	0	*Zina W Maxwell ◉
0		*Harold E Cheney ◉
		H Frederick Cheney
	0	Frank O Nile ◉
	0	*Clayton B Hutchins
0		*Alton Hanson ◉
	0	*John A McLean ◉
	0	Miss Thelma M Pratt ◉
	0	*Hartley M Douglass
	—	**Harward's Crossing rd intersects**
0		Bishop schoolhouse
	0	**Mrs Mary M Webber ◉**
—	—	**Dinsmore Cross rd intersects**
	0	*Irving S Thurlow ◉
0		Sidney L Thurlow ◉
	—	**White rd cemetery**
	0	Victor Quintal
0		Maurice A Cote
	0	Albert Cote ◉
—	—	**Cheese Factory rd intersects**
	0	*George A Hammond ◉
	0	*William R Craig ◉
	0	*Robert Wallace ◉
0		*Marshall A Dunn ◉
0		*Mrs Edna E Small ◉
0		Vacant
0		Vacant
0		Marshall Wilson ◉
0		Vacant
	0	Vacant
	0	Vacant
0		*Arthur J Lynch
0		Stephen Schumejko ◉

Left	Right	
	0	Town hall
	0	Coombs school
	0	Vacant
0		Mrs Josephine Lang
	0	*James S Pratt ◉
0		Vacant
	0	William E Prindall, in ave ◉
	0	*Edgar H Temple in ave ◉
	0	Vacant
0		Pelham P Noyes ◉
	0	Rev Ralph H Champlin
0		Ralph Stilphen ◉
0		*Carlton T Hughes ◉

VINE

from Main northerly

Left	Right	
0		Percy Tibbetts ◉
0		*Fred L Temple ◉
	0	*Richard F Denham ◉

WATER

from Richmond line southerly

Left	Right	
0		Vacant

WHITE ROAD

from jct Bridge and Brown pt rd to Richmond line

Left	Right	
	0	*Libby's Service Station, filling sta & garage
	0	*Delmar E Curtis ◉
0		*H Byron Hammond
0		*Mrs Lottie M Purington ◉
0		*The Misses Raymond ◉
	0	*Percy G Tourtelotte ◉
	0	*Milton W Baker ◉
0		Vacant
	0	Arthur E Myrshrall ◉
0		*Clifton L Babb ◉

LOWERY'S
Decorations of Distinction
24 PLEASANT STREET Next To Brunswick Post Office Tel. PA 5-5961
Wallpapers of All Prices
Thibaut Dealer
Paints — Fabrics

HOUSTON COMPANY
GENERAL CONTRACTORS — Industrial - Residential
199 MAINE ST. PA 9-3305 BRUNSWICK, MAINE

CROWLEY & LUNT'S

BOWDOINHAM, MAINE GENERAL DIRECTORY

1955-'56

POSTOFFICES: Bowdoinham; Bowdoinham rfd 1 and 2, and rfd 2 Richmond.

SPECIAL ABBREVIATIONS: BHS, Brunswick High School; CHS Coombs High School; Rich, Richmond; SFCO Inc, Sagadahoc Fertilizer Co. Inc.

FOR REGULAR ABBREVIATIONS See front of book.

Ackley George E M (Evelyn) frmn SFCOInc also chief BFD h Brooklyn rd rfd 2
Adams Lydia Miss res Moody Rest Home
Aderton Frank G (Clara E) farmer h Fisher rd rfd 2
Alexander Elden D laborer res Ralph Alexander rfd 1
—Nathalie C Miss res Ralph Alexander rfd 1
—Ralph (Marguerite E) truck driver h Ridge rd rfd 1
Allen Charles B rem to Brunswick
—Charles B (Mabel) rem to Greenwood Mt Me
—Charles R (Leona M) emp E A Peterson Co h River rd rfd 1
—Elizabeth B widow Lithco rem to Brunswick
—Ira D (Mabel L) farmer h River rd rfd 1
—James E (Dorothy J) emp (P) h Bridge rfd 1
—James E jr (U S Army) res J E Allen Bridge rfd 1
—Lithco H rem to Brunswick
—Wilbur E rem to Brunswick
Allisot Donald B student (part) res E R Allisot Pleasant
Emil R (Irene S) painter BIW h Pleasant
Almy A Paul (Yvette) rem to Belfast
Alterton George A retired h Bridge
Ancient Free and Accepted Masons Main
Arnold Francis E rem to Maryland
Arnott Lorne T (Beverly) carp h Ridge rd rfd 1
Association Cemetery Cemetery rd
Babb Clifton L (Irene M) woodsman h White rd rfd 1

ALLEN'S DRUG STORE PRESCRIPTIONS CAREFULLY COMPOUNDED DEERING ICE CREAM

PINE SPRING WATER CO. Pine Spring Ginger Ale and Pine Spring Water

678 JORDAN AVE. TEL. PA 5-7462 BRUNSWICK, ME.



BABB
—Irene M Mrs tchr (Bruns) h White rd rfd 1
—Richard C (U S Marines) res C L Babb rfd 1
Baillargeon Alfred J lab res River rd
Baker Milton W (Vera W) emp BIW (Bath) h White rd rfd 1
—Stanley M emp BIW res M W Baker rfd 1
Barrett Lillian M widow Leroy G rem to Bowdoin care E L Carr
Bartlett William (Marie) emp S F C oh off Main
Batchelder Leon E (Minnie L) farmer h Carding Machine rd rfd 2 Rich
—Paul (Alma) farmer also emp BIW h Carding Machine rd rfd 2 Rich
Bay View Cemetery Brooklyn rd
Benner Leland I (Frances A) boilermaker U S N A S h Main
Bernier Marie L Mrs Elm St Restaurant (Bruns) h Brooklyn rd rfd 2 and at Brunswick
Berry Ledlie H (Priscilla A) poultryman (Camden) h Post rd rfd 1
—Lois V Mrs cashier Tondreau's mkt (B) res M H Guptill rfd 1
—Vina widow Charles R (Westminster Sta Vt) s r Brooklyn rd rfd 2
Billings Carl C student BHS res S M Billings rfd 2
—Charlotte R Mrs bkpr E A Peterson & Co h Millay rd rfd 2
—Freeman P (Charlotte R) mech Wright Buick (Bruns) h Millay rd rfd 2
—Malcom R (Frances) emp E A Peterson Co h Millay rd rfd 1
—Neil W rem to England
—Richard S farmhand res S M Billings Millay rd rfd 2
—Stephen M (Mary C) dairy farmer h Millay rd rfd 2
Bishop Elizabeth widow Jake W h Harward's Crossing rd rfd 1 also res Albert Cote
—Jake W jr (Martha) (Watertown Mass) s r Harward's Crossing rd rfd 1
—School (Mrs Lida M Buker tchr) White rd
Blair Lester (Mass) s r Abagadassett pt rd rfd 1
Blanchard Ruby L widow Robert P h Main rfd 2
Blodgett Charles N (Maude H) retired h Main rfd 2
—Charles Newell (Doris E) dlr Cushman's Bakery h Millay rd rfd 2
—Raymond H (Doris E) emp L H Berry h Main rfd 2
—Raymond H jr (U S Army) res R H Blodgett rfd 2
Boulay Arthur J (U S Army) res Charles Newell Blodgett rfd 1
—Joyce E Miss student (Port) res Charles Newell Blodgett rfd 2
Bow-Sag-On-Ken Aviary (Mrs Geneva H Jacques) canaries, parrakeets etc Post rd rfd 2 Rich
Bowdoinham Baptist Church Rev Ralph H Champlin pastor Main
—Cemetery Cemetery rd
—Grain Store (Elmer B Dodge) grain, feeds etc Main
—Post Office (Fred L Temple P M) Main

SENTER'S
● APPAREL FOR THE FAMILY
● FURNISHING FOR THE HOME
● FABRICS
Next to Town Hall - Brunswick - Tel. PA 5-5558

BOWDOINHAM

—School and Public Library Inc (Mrs Gladys E M Peterson pres, Mrs Hazel R Denham sec, Miss Alice L Palmer treas, Mrs Cora A Denham librarian) Main
—Town Hall School st
—Town Manager and Selectmen's Office Main
Box Thomas (Minnie L) (U S Navy) h White rd rfd 1
Bragdon Edward B (Clarice L) mech h Brown pt rd rfd 1
—Edward B jr emp (Auburn) res E B Bragdon rfd 1
—Faye Miss clk (B) res E B Bragdon rfd 1
—Harry F (Alice E) retired h Main rfd 2 Rich
Brann Clarence A retired h River rd rfd 2 Rich
Brawn Carlyn J Miss student BHS res G A Brawn
—George A (Beatrice L) emp E A Peterson Co Center p o box 56
—George A jr (U S Army) res G A Brawn
—James A res G A Brawn
—Marion Mrs res G A Brawn
—Patricia Miss rem to Philadelphia Pa
(See Brown)
Brower Barbara J Mrs res W C Moran rfd 1
Brown pt Cemetery Brown pt rd
(See Browne and Brawn)
Browne E Roydon farmhand res Erle L Brown rfd 1
—Erle L (Hazel G) farmer h Brown pt rd rfd 1
—Wilbur F (Doris W) (Bruns) s r Brown pt rd rfd 1
(See Brawn and Brown)
Bruce Stanley (Blanche) carp h Post rd rfd 2 Rich
—Stanley jr (U S A F) res Stanley Bruce rfd 2 Rich
Bryer Edward G (Barbara F) meatctr D Curtis res E A Fisher
Buker Edward D (Lida M tchr Bishop sch) farmer h River rd rfd 2 Rich
Burrell Ronald D (Patricia A) woodsman res G E Foster rfd 1
Cairns Alexander LLD (Mary A) (Florida) h River rd rfd 1
Carlson Carl E (Ethelyn J) carp h Bridge rfd 1
Carr Harold W (Mary W) farmer h River rd rfd 2 Rich
—Mary F Miss student Rich H S res W F Carr rfd 2 Rich
—Philip L station agt MCRR h at Brunswick
—Wallace F (Frances S) farmer h River rd rfd 2 Rich
Carter Kenneth L (Margaret M) emp BIW h Main
Caswell George W retired res L E Gilpatrick
—Harold D (Shirley L) shipper Ames Worsted Mill (Rich) h Carding Machine rd rfd 2 Rich
Champlin Ralph H Rev (Marjorie) pastor Bowdoinham Baptist Church h School
Chapman Leland B retired res Mrs M B Gile rfd 2
Chase Ellen M Miss (Richmond) s r res Mrs E M Chase Center
—Emily M Mrs (Richmond) s r Center
—Lillian Mrs res C L Babb rfd 1

TONDREAU BROS. CO. BRUNSWICK'S COMPLETE FOOD MARKET
87 MAINE STREET TEL PA 9-5544

BRACKETT FUNERAL HOME formerly LAWS
AMBULANCE SERVICE 29 Federal St., Brunswick
Radio-Telephone & Oxygen Equipped Tel. PArkview 5-5511

CHENEY

Cheney H Frederic (Marion) slsmn (Toronto Canada) h White rd rfd 1
—Harold E h White rd rfd 1 and at Portland
—Marion Mrs tchr (Madrid N Y) h White rd rfd 1
Chesley Fern E widow Ralph W emp W F Senter Co (B) res R L Blanchard rfd 2
—George (Agnes) electr rem to Massachusetts
Christie Dan Edwin (Eleanor) assoc prof Physics and Math (Bowdoin Coll Bruns) h Main rfd 2
Church of the Nazarene (Rev Howland Joyce pastor) Main
Cobb Annie Mrs h Brooklyn rd rfd 2
Cook Eugene L (Dorothy) rem to Richmond
Coombs School School st
Corson Eugene C (Leah) farmer rem to Richmond
Coskery Mabel Miss res Mrs E E MacPherson rfd 1
Cote Albert (Lela) retired h White rd rfd 2 Rich
—Albert jr res Albert Cote rfd 2 Rich
—Bessie F Miss res Albert Cote rfd 2 Rich
—Hubert rem to Lisbon
—Maurice A h White rd rfd 2 Rich
—Robert G res Albert Cote rfd 2 Rich
Coughlin Lawrence R (Cassie) frmr h Carding Machine rd rfd2 Rich
Crague William L (Charlotte) h Brooklyn rd rfd 2
Craig William R (Louise M) dairyman White rd h do rfd 2 Richmond
Crocker Felix J farmhand res Mrs G G Hooper rfd 2 Rich
Crouse Lauris res Locke Crouse rfd 2
—Locke (Margaret E) laborer h Brooklyn rd rfd 2
—Loren O emp E A Peterson res Locke Crouse rfd 2
—Ronald H (Constance B) emp HWCo (Bath) h Brooklyn rd rfd 2
Curtis Arthur P (Shirley A) milk dealer h Pleasant
—Carroll E rem to Richmond
—Cleveland P (Elva S) milk dlr also real est Ridge rd h do
—Delmar E (Ella M) groc Bridge h White rd rfd 1
—Erland W (Marjorie L) farmer h Ridge rd rfd 2 Rich
—Ernest J (Mabel L clk Post Office) h Main
—Gordon D clk D E Curtis res E W Curtis rfd 2 Rich
—Kendon E rem to Orono
Cutler Myrtie A Mrs h Main
Davis Cemetery Abagadassett rd
Dawes Cora Mrs res Enoch Gilpatrick rfd 1
Day Sherwin M (Lillian M) opr heating plant U S N A S h School
Delano Walter E (Gertrude M) farmer h River rd rfd 2 Rich
Denham Georgia N Miss h Abagadassett rd rfd 1
—Hazel R Mrs sec Bowdoinham School and Public Library Inc also lunch Main h Vine
—Helen C Miss res Miss G N Denham rfd 1

TIME IS MONEY Save Time by Using the Directory

C. MERTON DOUGLAS
Pumps and Electric Hot Water Tanks
Authorized Fairbanks-Morse Sales and Service
32 BELMONT STREET BRUNSWICK TEL. PA 9-3141

DENHAM

—J Hall (Cora A librarian) retired h Main
—Raymond F (Joyce A) rem to Bowdoin
—Richard F (Hazel R) leather finisher EA Peterson & Co h Vine
Derocher Lucipe (Margaret A) farmhand C P Curtis h Main
Dickinson Dorothy M Miss res R A Dickinson
—Rufus A gen mdse Main h Main
Dingley William E (Emma F) retired h Post rd rfd 1
Dionne Alcide W (Barbara G) office wkr (W Bath) h White rd rfd1
Dodge Elmer B (Ruth G) propr Bowdoinham Grain Store Main h Pleasant
—Mary L Miss teacher (Bruns) res Mrs R B Dodge
—Ruth B widow Horace S h Center
—Winfred S (Vivian) (Main St garage) Main h do rfd 1
Donaghy Clayton R (Gloria) rem to Connecticut
Dore Reginald O (Bernice E) rem to Liberty Me
—Richard E rem to Liberty Me
Dotten George C farmer h Dingley rd rfd 2 Rich
Douglas Bessie E Miss rem to Richmond
—Frederick B jr (Olive N) laborer rem to Richmond
—Hazel B Miss rem to Richmond
Douglass Bessie L Miss waitress (Farmingdale) res F B Douglass
—Dorothy E Miss rms Mrs Ida M Douglass rfd 1
—Forest W laborer h Brown pt rd rfd 1
—Frederick B (Minnie) mill wright PPCO h Main
—Hartley M (Beverly) finisher E Andrews Peterson & Co h White rd rfd 1
—Hazel S Miss clk Woolworth's (B) res F B Douglass
—Ida M widow of Rotheus A h Post rd rfd 1
—Mary Mrs rem to Richmond
—Milton C (Ida) farmer h Pratt rd rfd 1
—Roger L (Helen) emp E A Peterson Co h Pleasant
—Rotheus A deceased
Dow Philip L student Rich H S res S F Sedgely rfd 1
Dudley Ann H Miss student B H S res R M Dudley
—Jane H Miss student U of Me res R M Dudley
—Robert M (Helen J) painter Bowdoin Coll h Main
Dunklee Leon B (Virginia H) retired h River rd rfd 2 Rich
Dunlap J Albion (Martha R) retired h Abagadassett rd rfd 1
—Minerva F Miss h Abagadassett rd rfd 1
—Vining (Boston Mass) s r Abagadassett pt rd rfd 1
Dunn Kenneth B (Mildred) emp PPCo h Fisher rd rfd 2
—Marshall A (Emily W) emp (Togus) h White rd rfd 2 Rich
—Myra L widow John A rem to Richmond
—Rodney rem to U S Service
Dupont John R (Annie) rem to Woolwich
Durrell John E (Marion) rem to Brooks
Dusseault Rudolph carp h Brooklyn rd rfd 2

Since 1854

Underwriters and Dealers in Municipal and Corporate Securities

H. M. PAYSON & CO.

For 100 Years

93 EXCHANGE STREET Tel. SP 2-3761 PORTLAND, MAINE

DYER

Dyer Warren h Main rfd 2
Eldridge Lizzie widow Allie L h Brooklyn rd rfd 2
Elwell Earl W (Mildred L) auto slsmn Bruns Motors res A E Lubec rfd 1
Emerson Roy (Margaret E) cleaner (BIW) h Brooklyn rd rfd 2
Enman Daniel C res J H Enman rfd 2 Rich
—James R (Irene) oil burner serviceman h Post rd rfd 2 Rich
Ervine Edward W (Irene M) emp W E Marriner (B) res L Labbe rfd 2
Estabrook Boyd R (Natalie) (U S Army) res Clyde Fossett rfd 2
—Kathleen Mrs res Harold McPherson rfd 1
—Ray laborer h Millay rd rfd 2
—Ray jr (Joyce) woodsman res Ray Estabrook rfd 2
Favour Richmond jr (Dorothy) Lt Col U S Army retired h Fisher rd rfd 2
Fenimore Donald T truck gdnr res E Fenimore rfd 2
—Edward (Emily) truck gdnr h off Brooklyn rd rfd 2
—Nelson E truck gdnr res E Fenimore rfd 2
Fessler William v-pres Sagadahoc Fertilizer Co Inc Center h at Baltimore Md
Fides Avery M (V Arlene) treas and gen mgr Sagadahoc Fertilizer Co Inc also pres Long Branch Sheep Farm Main h Main
—Avery M jr (Marion W) slsmn SFCOInc h Main
—Forrest D (Frances H) truckman h River rd rfd 1
—Mary Jane Miss student (Auburn) res A M Fides
Firemen's Association Main
Fisher Eugene A (Ruth M) finisher E Andrew Peterson & Co h School
Fogg Charles N (Josephine M) retired h Center
Fossett Clyde (Maude) marine eng h Millay rd rfd 1
Fossett Clyde M (Maude E) marine engr h Millay rd rfd 2
Foster George E (Marjorie A) logger h Brown pt rd rfd 1
—Sarah P Mrs reg nurse rem to Falmouth
Fowler Alton O (Raylene M emp H Prout) farmhand H Prout res Mrs R B Blanchard rfd 2
Fox Robert W (Dorothy G) boilermkr (BIW) h Bridge
Frank Granville J (Arlene E) clk H S Dodge h Post rd rfd 2
—Robert J (U S Army) res G J Frank rfd 2
—Ronald J laborer res G J Frank rfd 2
Frederick Reginald L (Barbara) rem to Richmond
Free Baptist Church Ridge rd rfd
Frizzle Allen C (Olive E) emp E A Peterson & Co h Main rfd 2
—Allen C jr filling sta Bridge res A C
Frye Ernest W (Jessie M) retired h Fisher rd
—Jessie M Mrs dep town treas and dep tax collector Main h Fisher rd
Fuller Richard E (Eleanor) agronomist SFCOInc h Main rfd 2

RILEY INSURANCE AGENCY

We Appreciate Your Patronage

TOWN BLDG., BRUNSWICK DIAL 9-3321

BRUNSWICK COAL & LUMBER CO.
COAL — FUEL OIL — LUMBER
Tel. PArkview 9-3341

FULLERTON

Fullerton Charles H (Marguerite A) rem to North Leeds
Gagnon Gregory rem to Topsham
Gatchell Emma J Mrs res J M Lemont rfd 1
Gerow Arvill J (Helen) carp h Brooklyn rd rfd 2
—Theresa A Miss res A J Gerow rfd 2
—William E rem to Topsham
Gibbs George T (Richmond) s r Duck Camp River rd rfd 1
Giberson Darrel W (Carlene E) auto slsmn Main st garage h Trailer Main
Gile Margaret B widow Edward P h Fisher rd rfd 2
Gilpatrick Edmond H farmer h Harward's Crossing rd rfd 1
—Enoch (Mildred) emp MCRR h Carding Machine rd rfd 1
—Lewis E (Lillian T) mech Main st garage h off Cemetery rd
Given Mildred widow of Milton dairy farm White rd h do rfd 1
—Milton deceased
Glaab Mary Mrs res Roy Emerson rfd 2
Goodwin Arthur L (Cora E) mech Bisbee Motors (B) h River rd rfd 2 Rich
—Royce A mech Harry H Smart Inc (B) res A L Goodwin rfd 2 Rich
Gould Mae widow William H rem to Florida
Grant Donald B (Emily) emp (BIW) h River rd rfd 2 Rich
Gray Clifford N rem to Bowdoin
—Clifford W (Bertha A) farmer also deputy sheriff h Cheese Factory rd rfd 2 Rich
—Lester H (Josephine M) farmer h Ridge rd rfd 1
—Patricia C Miss student BHS res W N Gray rfd 2
—Ruth Mrs emp E Andrew Peterson Co h Center rfd 2
—Stanley L student Rich H S res L H Gray rfd 1
—William N (Ruth) laborer W E Jones (Bruns) h Center rfd 2
Grosheff Michael (Alexandria) h River rd rfd 2 Rich
Guptill Maynard H (Vesta B) emp PPCo (Tops) h Post rd rfd 1
Hackett Charles E (Lona S) retired h Bridged rfd 1
—Frank poultryman Main h do rfd 2
—George A (Ethel J) retired h White rd rfd 1
—Kenneth W emp MCRR res C E Hackett rfd 1
—Linwood E (Barbara T) lumber dlr White rd h do rfd 1
Hammond George A (Ina M) retired h White rd rfd 2 Rich
—H Byron emp USNAS h White rd rfd 1
Hanson Alan E truck driver res Alton Hanson rfd 1
—Alton (Ruth E) shwkr (Fpt) h White rd rfd 1
Hardie Mary Miss (Florida) s r Brooklyn rd rfd 2
Harmon Purlie (Ruth M) retired h Main
Harriman Roderick A (Maude E) carp h Post rd rfd 2 Rich
Harris Linda Mrs hskpr R E Woodworth Ridge res do rfd 1
Harward's Cemetery River rd
Hastings Everett retired res Moody Rest Home Pleasant
Hatch Karl D (A Gretchen) rfd mail carrier h Main rfd 1

HATCH
—Malcolm D (Joanne I) emp USNAS h Center rfd 2
—Margaret M widow Charles S (Florida) s r Millay rd rfd 2
Heath Herbert R (Jesse E) farmer also truck driver SFCo h Post rd rfd 1
—Vera M widow A Frank hskpr Elmer A Jordan Bridge res do
Heenie Mabel F widow of Wendell h Post rd rfd 1
Hill Charles E farmer h River rd rfd 2 Rich
Hilton Jean E Miss office emp H P Baxter (B) res M E Hilton
—Miles E S (Ruth) emp (BIW) h Main
Hinckley Lynn R (Julia) oil dlr Center h do
—Martha B Miss emp (Augusta) res Maynard Hinckley rfd 1
—Maynard (Mabel) farmhand Harry Prout h River rd rfd 1
—Winifred L Miss rem to Boston Mass
Hobart Chester F (Coze A) farmer h Post rd rfd 1
—Earle A (Katherine B) poultryman Post rd h do rfd 1
—Harold A (Cynthia D) farmhand Post rd rfd 1
Holman Willard R (Elizabeth) junk dlr River rd h do rfd 2 Rich
Hooper Grace G Mrs diary farm h Ridge rd rfd 2 Rich
Hughes Carleton T (Doris E) emp State Highway Dept h School
Humphrey Joan S Miss student BHS res S B Humphrey rfd 2 Rich
—Shirley B (Virginia) farmer h Post rd rfd 2 Rich
Hutchins Clayton B (Dorothy) emp BIW (Bath) h White rd rfd 1
Ignatovick Victor (Helen A) h Carding Machine rd rfd 2 Rich
Ireland Forrest W h Dingley rd rfd 2 Rich
Irish Donelvin (Ruby A) laborer h Post rd rfd 1
—Josie B widow Isaac C res M L Jewell rfd 2
Jack Chester A laborer h Post rd rfd 1
Jackson Carl T rem to Gardiner
Jacques Geneva M Mrs (Bow-Sag-on-Ken Aviary) Post rd h do rfd 2 Rich
—Rodolphe R (Geneva M) retired h Post rd rfd 2 Rich
Jellerson school Center's pt rd (inactive)
Jewell Malcolm L (Lucille L) chemist (Lewiston) h Fisher rd rfd 2
Johnson Carrie E widow of Alfred h Center
Jordan Elmer A retired h Bridge rfd 1
Joyce Howland Rev Pastor Church of the Nazarene Main h at Richmond
Kelley Ransom B (Erla) (Fairfield) s r Brown pt rd rfd 1
Kellogg Wesley (Geneva I) rem to Wiscasset
Kennebec Rose Gardens (Emil VanLeeuwe) nursery River rd rfd 2
Kennerson Marcia E Mrs res W E Delano rfd 2 Rich
Kenney Warren R (Jeanette E) (U S Navy) res M E Hilton Main
Kimball Caroline P Mrs hskpr G A Alterton res do
King Carrie M Mrs h Main
—Charles (Thelma) rem to Brunswick
—Freeland H (Ethel P) hairdresser rem to Brunswick
Knight Eulalia Miss res Moody Rest Home Pleasant

ARTISTS SUPPLIES
CRAFT KITS
PICTURE FRAMES
LOWERY'S
Decorations of Distinction
24 PLEASANT STREET Next To Brunswick Post Office Tel. PA 5-5561

THE RECORD OFFICE
AT BRUNSWICK
THE BRUNSWICK PUBLISHING CO.
Telephone PA 9-3311
Can Help You With All Kinds of
PRINTING
Stationery — Forms — Booklets
Reports — Advertising

KNIGHTS

Knights of Pythias Main
Kotynowsky Ivan (Vera emp Gardiner) h River rd rfd 2 Rich
Kuta Shirley Mrs res Mrs E A Temple Bridge
Labbee Dora Mrs emp weave rm h Fisher rd rfd 2
—Leonce (Dora) farmer h Fisher rd rfd 2
—Louis J rem to Pennsylvania
Lambert J Richard (Marilyn E) h River rd rfd 2 Rich
Lammers George G (Virginia M) h Carding Machine rd rfd 1 Rich
Lamoreau Elizabeth L Miss res Mrs F P Lamoreau rfd 1
—Frances P Mrs h Carding Machine rd rfd 1
—Henry E (Adeline) weaver (Lisbon) h Bowdoin rd rfd 2
—Robert F res Mrs F P Lamoreau rfd 1
Lancaster Horace S (Carmalene E) farmer Post rd rfd 1
—Mabel E widow Ernest S res Mrs E A Temple
Lang Caroline S widow Ivan E (College Park Md) s r Main rfd 2
—Josephine Mrs h School
Lawrence Cleta M Miss res W N Lawrence rfd 2
—Warren N (Barbara A) sect frmn MCRR h Brooklyn rd rfd 2
—Warren N jr laborer Bow Grain Store res W N Lawrence rfd 2
Leathers Ervin C (Anne) retired (20 McKeen Bruns) s r Brooklyn rd rfd 2
Leavitt Nettie S widow George S h River rd rfd 2 Rich
Leggett Robert C (Constance S) (Braintree Mass s r Ridge rd rfd 2 Rich
Lemont John M (Shirley E) emp BIW h Ridge rd rfd 1
Lewis Lawrence laborer res Lester Lewis rfd 2 Rich
—Lester (Lilla) h Ridge rd rfd 2 Rich
Libby Albert R (Christine) auto slsmn and filling sta White rd h Brooklyn rd rfd 2
—James E (Jane) attdt A R Lbby res A R Libby rfd 2
Lilly Irving W retired res Mrs E E MacPherson rfd 1
Lindsay C S (Josephine prac nurse) baker Augusta Hospital h Post rd rfd 2 Rich
Linkenback Thomas R jr (Selma M) barber (222 Maine Bruns) h Brooklyn rd rfd 2
Linneken Robert E (Allison) emp E A Peterson & Co h Post rd rfd 1
Little Vernon C (Olive N) emp BIW h River rd rfd 2 Rich
Lobdell James res Moody Rest Home Pleasant
Locke M Bradley student Rich H S res H D Caswell rfd 2 Rich
Long Branch Sheep Farms (Avery M Fides pres, Mrs Georgie F Mathiesen treas,) sheep dressing mnfrs Center
Loritsch Richard H (Lydia) rem to Ohio
Lowell Winifield (Mary) emp (Searsport) h Main rfd 2
Lubee Austin E (Alfretta F) chief eng (USCG) h Post rd rfd 1
Lynch Arthur J (Mary) h White rd rfd 2 Rich
MacDonald Merle A (Nancy) asst treas E Andrew Peterson & Co Main h Post rd

ALLEN'S DRUG STORE
148 Maine St., Brunswick Tel. PA 9-3982
PRESCRIPTIONS
CAREFULLY COMPOUNDED
DEERING ICE CREAM
WHITMAN'S CANDIES

PINE SPRING WATER CO. Pine Spring Ginger Ale and Pine Spring Water

678 JORDAN AVE. TEL. PA 5-7462 BRUNSWICK, ME.



McDOUGAL

MacDougal Aubra S (Eva A) retired h Center
MacPherson Esther E widow George F h Ridge rd rfd 1
—Richard C emp SFCo res Mrs E E MacPherson rfd 1
Main Street Garage (Winfred) S Dodge) auto dlrs Main
Maine Central Railroad Bowdoinham station Center st
Maloon Merline Miss chief opr NET&TCo (Bridgton) res William Maloon rfd 2
—William (Gretchen M) emp MCRR h Main rfd 2
Masonic Hall Main
Mathiesen Donald R (Georgie E) plant mgr res A M Fides
—Georgie E Mrs sec to the mngr SFCoInc also treas Long Branch Sheep Farms res A M Fides
Maxwell Alice E Miss res Mrs Grace L Maxwell rfd 1
—Cemetery River rd
—Grace L widow Alfred S h River rd rfd 1
—Zina W (Hazel M) farmer also greenhouse White rd h do rfd 1
McDonald Temple No 48 Pythian Sisters Main
McEwen Brice W rem to Washburn Me
—Evelyn F widow Charles H h Brooklyn rd rfd 2
—Herschel E (U S Army) res R H McEwen rfd 2
—Ralph H (Ceola) rfd carrier Bowdoinham P o h Brooklyn rfd 2
—Ruth L Miss teacher (Arlington Mass) h Brooklyn rfd 2
McIntire Merrill H (Pearl) rem to Richmond
McKay Raoul C (Olive V) laborer SFCoInc h Brooklyn rd rfd 2
McLean Donald L res J A McLean rfd 1
—John A weaver (Effie M) h White rd rfd1
McPherson Arnold L (Arline M) h Post rd rfd 1
—Harold (Hazel S) carp h Post rd rfd 1
—Perley J (Louise C) fish peddler h Post rd rfd 1
—Russell E (Norma J) emp Main st Garage res h Bridge rd
(See MacPherson)
Mellen Joseph M (Clara) real estate h River rd rfd 1
Mello Fannie widow Manuel J h Post rd rfd 2 Rich
Merrill Barbara A Miss stenog (126 Maine B) res B D Merrill
—Bert D (Evelyn L) emp BIW (Bath) also town mngr, treas and tax collr h Main
Merrymeeting Grange No 258 P of H Main
Meserve Miranda E Mrs res F Hackett rfd 2
Messer Charles W (Eva L) emp SFCoInc also dep sheriff h Post rd rfd 1
—Patricia A Miss res Charles Messeh jr rfd 1
Millay Bertha E widow of Horace J h Post rd rfd 2 Rich
—Cemetery Post rd
—George H (Helen C) farmer h Post rd rfd 2 Rich
—Robert K (Ruth) farmer h Bowdoin rd rfd 2
Mitchell Caleb R (Helen M) maint man MCRR h Fisher rd rfd 2
Moody Rest Home (Mrs Ivena E Snow) Pleasant

TREWORGY FURNITURE CO.
Frigidaire - Washers - Driers - Refrigerators - Ranges
4 Floors — Modern Tel. PA 5-5595 11 PLEASANT ST., BRUNSWICK

MOORE

Moore Ellis M (Celia M) emp lab BIW h Ridge rd rfd 1
—Fenten I (Hazel M) laborer res Lester Lewis rfd 2 Rich
—Richard E (U S Army) res E M Moore rfd 1
Moran William C (Thelma E) mason h Post rd rfd 1
Myshrall Arthur E (Arlene F waitress Jarvis (B) laborer h White rd rfd 1
—Barbara E Miss tel op res A E Myrshall rfd 1
—Joanne M Miss student BHS res A E Myrshall rfd 1
Nealey Philip C (Mary T) retired h Main
Nicholas Ernest (Mabel F) retired h Pleasant
Nile Frank O (Phyllis) emp Hyde-Windlass (Bath) h White rfd 1
Noble Kenneth W (Esther M) emp BIW h Ridge rd rfd 1
Norelius Klara K widow of Karl h Carding Machine rd rfd 2 Rich
Noyes Pelham P (Ida A) secthand MCRR h School
Nugent James F dairy farmer h Ridge rd rfd 1
Old School Baptist church Brown pt rd
Order Eastern Star Main
Palmer Alice L Miss town clerk and excise tax collector also treas Bowdoinham School and Public Library h Center p o box 58
—Anna M widow Rev John N h Center p o box 58
—Eva M Miss teacher (Warren Mass) h Center p o box 58
—Ruth M Miss h Main
Park Carl H (Mary E) retired h Main rfd 2
Peabody Raymond E (U S Army) res Mrs R B Blanchard rfd 2
Perkins Ellen L Mrs emp spinning h Brooklyn rd rfd 2
—Russell E res M E Smith rfd 2
—Vinal M (Ellen L) emp spinning rm h Brooklyn rd rfd 2
—Vinal M jr (U S Airforce) res V M Perkins rfd 2
Perry Edith Miss rem to Richmond
Peterson E Andrew (Gladys E M) pres & treas E Andrew Peterson & Co Main also selectman h off Brooklyn rfd 2
—E Andrew & Co (E Andrew Peterson pres & treas Merle A MacDonald asst treas) patent leather finishers Main
—Gladys E M Mrs pres Bowdoinham School and Public Library Inc Main h off Brooklyn rd rfd 2
Petroff Holman C (Anne E) (U S Army) h Millay rd rfd 2
Phinney Mildred B Mrs seamstress res W E Delano rfd 2 Rich
Powers Hattie M widow Harry E (Conn) s r River rd rfd 2 Rich
Pratt Burleigh E emp V L Fortin (B) res J S Pratt
—Charles M (Louella) auto mech (Rich) h Post rd rfd 1
—Clyde A (Lillian M) laborer BIW h Bowdoin rd rfd 2
—Daryl E (U S Army) res J S Pratt
—Effie Miss res Mrs Evelyn Pratt Center
—Evelyn Mrs h Center
—James S (Thelma E) emp BIW h School
—Lois C widow James M rem to Richmond
—Maurice J (Gertrude T) rem to Richmond

STETSON'S FUNERAL HOME
AMBULANCE SERVICE

BRACKETT FUNERAL HOME formerly LAWS
AMBULANCE SERVICE 29 Federal St., Brunswick
Radio-Telephone & Oxygen Equipped Tel. PArkview 5-5511

PRATT

—Thelma M Miss h White rd rfd 1
Preble Charles S farmer hRiver rd rfd 1
Prindall Donald E (Verona H) finisher E Andrew Peterson & Co h Center
—Irving W (Margaret E) h Main
—William E (Doris A) emp SFCo h School
Prout David A student BHS res H E Prout rfd 1
—Harry E (Dorothy L) mkt gdnr Abagadasset rd h do rfd 1
Purington Chester H farmhand W F Purington res do rfd 2
—Lottie M widow John A h White rd rfd 1
—Ralph A (Eleanor) trucking and sch bus driver h Bridge rfd 1
—William F milk dlr Main h do rfd 2
Quintal Victor (Blanche) woodsman h White rd rfd 2 Rich
Railway Express Agency at MCRR sta Center
Randall Stella M widow Charles deceased
Raymond Doris E Miss h White rd rfd 1
—Gladys M Miss tchr Coombs sch h White rd rfd 1
—Pearl H Miss tchr Coombs sch h White rd rfd 1
Read James W (Helen) mech Main st Garage h Fisher rd rfd 2
—John rem to Pittston
—Walter F (Hattie M) carpenter also janitor Coombs sch and constable h Main rfd 2
Reed Stephen A (Martha P) retired h River rd rfd 2 Rich
Reynolds Francis J (Genevieve S) clk PWD USNAS h Post rd rfd 1
Rice Cormet emp USNAS h Fisher rd rfd 2
Rideout Eva Miss tchr (Camden) s r res P L Rideout
—Linwood B (Miriam A) emp PPCo h River rd rfd 1
—Philip L (Della B) signal dept emp MCRR h Center and at Portland
Ridge Cemetery Ridge rd
—School Ridge rd
Riske Almon W (Viola G) farmer h Ridge rd rfd 2 Rich
—Priscilla H Miss res Almon Riske rfd 2 Rich
—William H (Stella H) retired res A Riske rfd 2 Rich
Robinson George H (Mildred B) retired h Brooklyn rd rfd 2
—Roger L (Helen C) musician h Brooklyn rd rfd 2
Rogers Ralph H (Patricia J) rem to Bowdoin
Rollins Harold C (Cleora S) poultryman River rd h do rfd 1
Rouse Anna M widow of Erwin M res S F Sedgeley rfd 1
Rowe George F (Edna M) clk N L Rowe Main res do Center
—May L Mrs res N L Rowe
—Norman L (Edith L) grocery Main h Center
Roy Napoleon C (Violet L) carp BIW h Center
Russell Abbie M Miss res Mrs E E MacPherson rfd 1
Ruthier Richard night watchman res Mrs E E MacPherson rfd 1

TIME IS MONEY Save Time by Using the Directory

FORTIN FUEL & LUMBER CO., INC.
COAL - OIL - LUMBER - BUILDING MATERIAL
22 STANWOOD STREET TEL. PA 5-5331 BRUNSWICK, ME.

SAGADAHOC

Sagadahoc Fertilizer Co Inc (James E Totman pres, Wm Fessler vice pres, Avery M Fides treas and gen mngr) mnfrs fertilizers Center
Schumejko Stephan (Mathilda) carpenter h White rd rfd 2 Rich
Sedgley George E (Mary E) retired h Main
—Guy E emp Berry's poultry farm res W V Waletine
—Pearl V Mrs rem to Camden
—Spear F (Alicia R) dairyman h Ridge rd rfd 1
Seekins Leon E (Mass) s r Brooklyn rd rfd 2
Sherman Vera I widow Charles L h Main rfd 2
Shields Donald L res R S Shields rfd 2 Rich
—Roy S (Stella M) constr wkr h River rd rfd 2 Rich
Siegars Herbert E (Joanne T) shwkr (Fpt) h Ridge rd rfd 2 Rich
Skelton Leonard O (Emma W) truck driver E Marriner (B) h Bridge rfd 1
—Lloyd R (Louisa J) farmer h Dinsmore Cross rd rfd 1
Small Alden D (Mattie B) carpenter h Post rd rfd 1
—Edna E widow Wilbur M h White rd rfd 2 Rich
—Elbridge (Doris) rem to Richmond
Small Fred (Alice C) carp & mach h Carding Machine rd rfd 2 Rich
—Gladis M Miss student Rich H S res Fred Small rfd 2 Rich
—Priscilla M Miss res A D Small rfd 1
Smalley Clifford S (Irene B) horsetrainer h Railroad ave
Smith Albert laborer h Center's pt rd rfd 1
—Norman A (Frances E) retired h Bridge
—Wilma E Miss emp spinning rm h Brooklyn rd rfd 2
Snow Oliver I (Ivena E prop Moody Rest Home) slsmn h Pleasant
Spaulding Fred (Hope A) emp (Lisbon Falls) res C A Brann rfd 2 Rich
Stevens Arthur R h Millay rd rfd 2
—Margaret L widow Dexter (Hotel Graymore Portland) s r Abagadassett rd rfd 1
Stevens Ralph F (Sandra M) (U S Airforce) res C R Allen rfd 1
Stilphen Jacqueline C Miss res Ralph Stilphen
—Ralph (Florence) auto mech USNAS (Bruns) h School
Sucy Lewis (Prudence A) reg guide also lab SFCoInc h Brooklyn rd rfd 2
Tarr David S res J W Tarr rfd 2 Rich
—John W (Barbara S) farmer h Dingley rd rfd 2 Rich
Temple A Leroy (Clara E) rem to Topsham
—Adelbert S jr (Doris C) emp E A Peterson & Co h Post rd rfd 1
—Edgar H (Laura M) mach HWCo (Bath) h School
—Ella A widow Robert H h Bridge
—Fred L (Hope E) postmaster Bowdoinham P O h Vine
—Hollis A (Pearl A) well driller Wilford E Jones (Bruns) h Center
—Irvin G (Margaret) millhand Everett Marriner (B) h Main
—Leta M Miss res E H Temple School

J. E. DAVIS COMPANY
LADIES' READY-TO-WEAR
No Mend Hosiery Barbizon Lingerie

Since 1854

H. M. PAYSON & CO.

Investment Bankers—Member Boston Stock Exchange

For 100 Years

93 EXCHANGE STREET Tel. SP 2-3761 PORTLAND, MAINE

TEMPLE

—Milton R (Ina M) farmhand C B Curtis h Post rd rfd 1
—Shirley I Miss res E H Temple School
Thibodeau Ambrose B retired res Maynard Hinckley rfd 1
Thomas C Frederick farmer h River rd rfd 2 Rich
Thompson Daisy Miss res G A Alerton
Thurlow Irving R res I S Thurlow rfd 2 Rich
—Irving S (Ida) emp BIW h White rd rfd 2 Rich
—Paul L emp E A Peterson Co res I S Thurlow rfd 2 Rich
—Sidney L (Patricia L) emp E A Peterson & Co h White rd rfd 2 Rich
—Sterling E rem to Topsham
Tibbetts Percy retired h Vine
Tome Arthur E (U S Army) res Mrs E M Tome rfd 2
—Clarence J student BHS res E M Tome rfd 2
—Edna M Mrs h Fisher rd rfd 2
—Frank E marker L E Hackett res Mrs E M Tome rfd 2
—J Burton (Melvina L) well driller W E Jones (B) h Pratt rd rfd 1
—Harry V rem to Augusta
Totman James E pres Sagadahoc Fertilizer Co Inc h at Baltimore Md
Tourtelotte Arnold L (U S Navy) res E A Tourtelotte
—Erland A (Lottie L) rem to Washington D C
—Erland A jr (Mildred) laborer L Hackett h Center
—John W (Edith L) laborer h Fisher rd rfd 2
—Percy G (Effie) farmer h White rd rfd 1
—Vernon A. (Pauline) farmhand Milton Given h Bridge rfd 1
Towle Dorothy P Miss emp H E Prout res Mrs M P Towle rfd 1
—Lillian Miss shwkr (Fpt) res Mrs M P Towle rfd 1
—Mabel P widow of Howard E h Center's pt rd rfd 1
—Thomas F farmhand H E Prout res Mrs M P Towle rfd 1
—William C farmhand H E Prout res M P Towle rfd 1
Trefry George W (Gladys) emp PPCo h Post rd rfd 2 Rich
Trimble Roger E (Reta) rem to Springfield Mass
Turner Robert N (Phyllis J) slsmn (Auburn) h Post rd rfd 1
Uhle Harry G (Anne M) emp Lane Const Co (Meriden Ct) h Pleasant
United States Postoffice (Fred L Temple P M) Main
Vahue Glendon (Laurelle) rem to Richmond
Van Leeuwe Emil (Marguerite) propr Kennebec Rose Gardens River rd h do rfd 2 Rich
—Marguerite Mrs tchr (Pejepscot) h River rd rfd 2 Rich
Van Scoy Everett M (Rosamond) rem to Massachusetts
Vassilchenko Vassil farmer h Carding Machine rd rfd 2 Rich
Vergburgt Pauline Mrs (Waltham Mass) s r Carding Machine rd rfd 2 Rich
Verrill Arthur P farmer h Brown pt rd rfd 1
—Pearl L Mrs res F A Wallace rfd 1
—Ray M (Margaret S) (Buffalo N Y) s r Ridge rd rfd 2 Rich

RILEY INSURANCE AGENCY

We Appreciate Your Patronage

TOWN BLDG., BRUNSWICK DIAL 9-3321

BRUNSWICK COAL & LUMBER CO.
BUILDING MATERIALS OF ALL KINDS. OIL BURNERS AND BURNER FUELS. BOTTLED GAS AND ALL GAS APPLIANCES.
Tel. PArkview 9-3341

VERRILL

—Reuben P farmhand res A P Verrill rfd 1
Violette Wilfred (Blanche) fireman VC h River rd rfd 1
Wagg Merton E (Beatrice H) painter (BIW) h off Post rd rfd 2 Rich
Walentine Bernard (Esther) farmer h Brooklyn rd ext rfd 2
—Josephine widow of Charles h Brooklyn rd ext rfd 2
—Nancy Miss student U of Me res Mrs Josephine Walentine rfd 2
—Norma Miss student B H S res Josephine Walentine rfd 2
—William V (Marjorie) farmer also mill wkr (LF) h Ridge rd rfd 1
—William V jr (U S Navy) res W V Walentine rfd 1
Walker Lloyd A (Valburg E) emp (Mass) h Carding Machine rd rfd 2 Rich
Wallace Chester E (Loretta) laborer Prout Farms h Bowdoin rd rfd 2
—Frank A (Ethel M) laborer h Ridge rd rfd 1
—Joseph E (Marjorie) rem to Groton Conn
—Raymond farmhand res Robert Wallace rfd 2 Rich
—Robert (Emily W) farmer h White rd rfd 2 Rich
—Robert C (Dorothy G) rem to Richmond
—Roy D (Florence M) laborer h Brooklyn rd rfd 2
Webber Frank L (Eleanor S) grower Jones Greenhouses (B) h Fisher rd rfd 2
—Howard L laborer state h'way dept res F P Webber rfd 1
—Mary M widow of Frank P h White rd rfd 1
Weeks Annie Mrs hskpr E H Gilpatrick res do rfd 1
—Linwood A (Pearl E) farmer h Harward's Crossing rd rfd 1
—Ronald G res L A Weeks rfd 1
Wentworth Arthel (Beverly P) farmer h Railroad
White Arthur E (Laura) rem to Madison Conn
—David W (Evelyn E) propr Amer Auto Rad (P) h Brooklyn rd rfd 2
—Edward L (Annabelle M) farmer h Ridge rd rfd 1
—Janice E Mrs rem to Madison Conn
—Marshall M (Gertrude C) shipftr (BIW) h Ridge rd rfd 1
—Road Cemetery White rd
Whittemore Cemetery River rd
Wildes Keith B (Jeannine G) trackman MCRR h White rd rfd 1
—Thomas W (Lucie E) board sawyer h Pratt rd rfd 1
Williams Elizabeth D Miss res Mrs G L Maxwell rfd 1
—Herbert E (Marie M) retired h Main rfd 2
—Mazie A widow of Leroy E h Abagadassett rd rfd 1
Wilson Frances Miss h Elm
—Margaret R Miss retired teacher h Elm
—Marshall J (Margaret E) farmer h White rd rfd 2 Rich
Winslow Charles S rem to Richmond
—Everett P (Hope D) mech Airport Garage (Bruns) res Mrs M A Williams rfd 1
Woodbury Harry P (Jane M) retired h River rd rfd 2 Rich

DAVID W. BURNETT - REAL ESTATE
RESIDENTIAL AND COMMERCIAL SHORE AND COUNTRY PROPERTY

Utility-Gas BRUNSWICK HARDWARE CO.
Dependable Bottled Gas Service Tel. [illegible]

WOODS

Woods Eva A Mrs res F G Aderton rfd 2
Woodworth Robert E h Ridge rd rfd 1
Wright Mary E Mrs res Wellesley Wright Post rd rfd 1
—Wellesley C (Pearl G) emp State Highway dept h Post rd rf d1
Zachau Walter (Earla L) emp E A Peterson & Co h Post rd rfd 1

LOWERY'S
Decorations of Distinction
Wallpapers of All Prices
Tailoring Dealer
Paints — Fabrics
[illegible] PLEASANT STREET Next To Brunswick Post Office Tel. [illegible]

HOUSTON COMPANY
GENERAL CONTRACTORS — Industrial - Residential
[illegible] MAINE ST. PA 9-[illegible] BRUNSWICK, MAINE

ALLEN'S DRUG STORE [illegible]

PINE SPRING WATER CO. Pine Spring Ginger Ale and Pine Spring Water

678 JORDAN AVE. TEL. PA 5-7462 BRUNSWICK, ME.



CROWLEY & LUNT'S

BRUNSWICK, MAINE

Street and House Directory

1955-'56

The system for numbering the streets of the town is as follows: Starting at the beginning of a street or avenue, the even numbers will be found on the right side and the odd numbers on the left. Heads of families and persons in business are shown in the order of their location on each street. Huoses on country roads without numbers are shown by a (0). Railroad crossings, street intersections, bridges, etc., are usually shown by a dash (—), except when a number is given for them.

ABBREVIATIONS—Ave, avenue; blk, block; byd, beyond; dept, department; mnfr, manufacturer; nr, near; r, rear; rd, road; rep, repairer; rm, room; s, r, summer resident; st, street.

◉ Indicates property ownership represented in some member of family.

* Indicates Telephone.

ADAMS ROAD

continuation of Harding rd to jct. Bull Rock rd and Meadow rd

Left	Right	
0		*Robert E Wright
	0	*Daniel M MCCall
0		*Major Luis F Ochoa
	0	*Mrs Constance V Ring ◉
0		Mrs Margaret B Gorham sr (in ave) ◉
	0	*Robert K Wilson ◉
	0	*Mrs Peggy S Rood, sr ◉

ALEXANDER ROAD

from Pleasant Hill rd to Highland rd

Left	Right	
0		James Quagliaroli ◉

ANDROSCOGGIN

from River rd to dead end

Left	Right	
1		*William A Harris ◉
	2	*Clarence A Pero
—		Greenleaf st intersects
3		*Mrs Ruth Carpenter ◉
	4	*Llewellyn Flagg ◉
5		*James E Pierce ◉
	6	*Raymond H Houston, jr ◉
7		*Wilbur C Bibber ◉
	8	*Raymond E Stein ◉
9		*Clarence R Eaton ◉
	10	*Maurice J Michaud ◉

ANTIETAM

(Brunswick Gardens)

from New Harpswell rd to Guadacanal drive

Left	Right	
	2	Vacant
1		*Hector C Cyr
—		Enterprise drive intersects
3		*John F White
	4	Vacant
	6	Vacant
5		Vacant
7		*Edward E Montgomery
—		Guadacanal drive intersects

BANK

from 85 Maine to 16 Federal

Left	Right	
	4	Robert Helie
		Irenee Lachance
		Rosaire Lachance
		*George Beaulieu
	5	*Pacific A Sawyer, ins and real est ◉
	6	Herbert J Roy
		*Eddie J Lachance

SENTER'S A COMPLETE DEPARTMENT STORE

Next to Town Hall - Brunswick - Tel. PA 5-5558

BANK ST. Continued

Left Right

8 *Emil Beaulieu
7 *Miss B Josephine Baker ◉
10 Miss Francis Wakenan
Lorimer S Lewis
11 *Lena Bruening
*Oreas Neron ◉
*Vacant
Joseph Martel & A J Winfield
12 *George T Archibald
14 *Harry A Hall
Vacant
15 *Henry Johnson ◉
16 *Murdock E MacKenzie
17 *Samuel C Sparks ◉
18 *Frank E Noble
19 *Frank Woods
Stuart Sabean
20 *Joseph Pouliot ◉
22 *Roy A Herrick

BATH

(part of Route U S 1)

from 209 Maine to beginning Bath rd

Left Right

— Route U S 1 (West) intersects
2⎫ Bowdoin College Campus
16⎭
3 *Seward J Marsh
5 *Vacant
7 *Theodore E Stimpson ◉
9 Bowdoin College, carpenter shop
— President's Gate
13 Bowdoin Coll supt's office
Alumni Office Alumni secretary
15 *Theodore D Will ◉
Richard B Will
19 Federal St intersects
— Sills Drive intersects
— Pine Grove Cemetery
— Pine st intersects
18 *Herbert A Thulen ◉
27 Percy L Merryfield
Basil Savage
Valmore J Lavigne
Vacant
20 *Earl F Williams ◉
29 *Henry Preble
31 Charles A Purinton
24 *Woodbury W Davis ◉
0 *David A Dumas, filling sta
32 Leondro A Surace ◉
33 Wilbur R Purinton
35 Sidney L Smith ◉
35½ *Stephen A McPhee ◉
34 Octave L Pelletier ◉
39 *Malcolm R Strange ◉
38 Ernie's Drive-In (lunch)
39½ *Adelard M Casavant ◉
41 *Urban Caron ◉
45 *Mrs Stella M Eaton ◉
45 Vacant
45 Harry L Dillashaw
46 *Archie F Martin ◉
48 *Edward W Jones
51 *Ray's Sunoco Service, filling sta
Clyde Leighton(trailer) ◉
0 *Mac Motor Sales Inc
0 Vernon Thibodeau

BATH ROAD (or Old Bath rd)

continuation of Bath st to Bath line

Left Right

0 *Robert W Smith, real est and ins ◉
0 *Pejepscot Motors, Mercury sales and service
0 Donald Rogers
0 *Forest A Jackson ◉
0 Dairy Frost (roadside-stand)
0 *Cunningham's Esso Service, gas & oil
— Jordan ave intersects
0 *Anthony F Gagne ◉
0 *Airport Garage, gen rep ◉
— *Naswich Trailer Park (private)
(U S Navy Personnel)
0 Quarters C USNAS Operations Officer
0 Quarters D USNAS Medical Officer
• — Maine Central RR crosses at grade
0 Brunswick Cleaners & drive in store ◉

TONDREAU BROS. CO. BRUNSWICK'S COMPLETE FOOD MARKET

BRACKETT FUNERAL HOME formerly LAWS
AMBULANCE SERVICE 29 Federal St., Brunswick
Radio-Telephone & Oxygen Equipped Tel. PArkview 5-5511

Left	Right	
0		James Kalousek (trailer) ◉
0		Miss Hazel Johnson (trailer) ◉
0		James Hoag (trailer) ◉
0		Herbert Blake (trailer) ◉
0		Joseph J Galica (trailer) ◉
0		Charles Hammond (trailer) ◉
0		George C Peterson (trailer) ◉
0		Ray Cooper (trailer) ◉
—		**United States Naval Air Station rd intersects**
0		*Ormond J Chase ◉
0		Wilfred Ashey trailer) ◉
0		Jesse Shinn (traler) ◉
0		Louis Pacquin (trailer) ◉
0		Charles Dyer (trailer) ◉
0		Robert Stafford (trailer)
	0	*Charles H Bean Trailer Sales
	0	Walter L Tobey (trailer) ◉
	0	Alfred Hutchins (trailer) ◉
	0	The New Moon, roller skating
0		Duason's Texaco Filling sta
	0	Pinehurst Cabins
	0	*Edward E Palmer ◉
0		Mrs Eleanor E Bailey
0		*Denison's Gulf sta gas etc
	0	*Raymond R Guertin ◉
0		*Lawrence H Jewett, used cars
0		Highway Market, groc & prov
		Frank Gemans
	—	New Harpswell rd intersects
	—	King's Turnpike rd intersects
—	—	**B&MRR crosses at grade**
—		**Storer rd intersects**
0		*Frederick A Delaite ◉
	0	Louis C Harmon ◉
	0	Vacant
0		*William S Harris
0		James E King ◉
0		Cleon N Wing
	0	Lee F Glidden
	0	Melville H Robbins jr.
	0	John W Adams ◉
0		Daniel M Fraser ◉
	0	*James H Apt ◉
0		*Clayton R Grover ◉
—		**Storer rd intersects**
0		*Pletts Metal Shop, heating & sheet metal wk
0		*Robert C Pletts, jr ◉
0		Robert R Rush ◉
0		*Harold E Gile ◉
0		*Mrs Athelyne M Simpson ◉
0		Vacant
0		Clifford O Dolloff, rear ◉
0		Frank A Mank
0		Vacant
0		Vacant
	0	William P Merry ◉
0		*Carl S Holden
0		*Paul Farley, rear ◉
0		*Joseph N Day ◉
0		*Isidore Fournier ◉
0		Romeo J Fournier (trailer) ◉
0		Vacant
	0	James P Crane
0		*Frank T Simpson ◉
	0	Lawrence R Groves ◉
	0	Herbert W Groves ◉
0		*Harold J Allard ◉
0		*Layforest J Alexander ◉
		Charles H W Kopatz
		Ellsworth Farnham
	0	Harold W Lane ◉
	0	Red Lantern, Inn
		*George W Scudder ◉
0		*Charles W Downes ◉
0		Richard W Jovin ◉
	0	Frank L Card ◉
0		*George N Footer ◉
	0	Simpson Sawmill
0		*Mrs Mary T Simpson
		*Herbert P Simpson ◉
	0	*William H Powers ◉
0		Vacant
0		Barton M Brown ◉
0		*Carroll E Potter ◉
	0	*Carl D Robinson ◉

TIME IS MONEY **Save Time by Using the Directory**

C. MERTON DOUGLAS PLUMBING AND HEATING
32 BELMONT STREET BRUNSWICK TEL. PA 9-5141

BATH RD Continued

Left Right

0 *Hollis E Driscoll ●
0 Arthur M Groves ●
0 Carl E Jewett ●
0 *George H Helms ●
0 Ralph E Crooker
0 Chapel of Our Savior (off rd) ●
0 Carver trailer off rd
0 Gilbert W Sweeney ●
*Wallace G Sweeney, auto repairs
0 Wallace G Sweeney
0 *Edward Emrock (trailer) ●
0 *William O Collins ●
0 *James Duncan (off rd) ●
Bay Bridge rd intersects
0 Vacant
0 Vacant
0 *James J Kinney (off rd) ●
0 *Albert K Milne ●
0 Horace M Melville ●
0 Philip A Haining
0 *Cecil Fullerton
0 *Mrs Gladys C Parady ●
0 Oscar H King ●
0 *Roland J Haining ●
0 Eugene Johnson ●
0 *George A Watson ●
0 Herbert W Watson ●
0 *Cecil S Bassett
0 *Robert W Gagnon ●
0 *Robert D Pono
— Bath-King's Turnpike Cross rd intersects
0 *Walter L Desjardins ●
0 Vacant
0 Philip E Hunt
0 *Isaiah W Hunt ●
0 *Milton A Crockett ●
— Bay Bridge rd intersects
0 *Theodore I Peacock off rd ●
0 *Carleton W Andrews ●
0 William F Coombs ●
0 *Lewis H Steele ●
0 George F Chase ●
0 Philip J Libby ●
0 Milford R Lewis
0 Vacant
0 Joseph D Landry

Left Right

0 *Lawrence W Joy ●
0 *Harry E Peterson ●
Riverside Farm
— Harding rd intersects
— Bridge rd intersects

BATH-KING'S TURNPIKE CROSS ROAD

from Bath rd to King's Turnpike rd

Left Right

0 Allen A Swain ●
0 Ernest S Jewett, jr
0 Wilbur S Ambrose ●
0 Ernest S Jewett
0 *Harold E Swain ●
0 Earl Croker
0 Charles E Clark

BAY BRIDGE ROAD

from Bath rd to Bath rd

Left Right

0 *Harry C Crooker ●
0 Mrs Florence M Crooker
0 *Crooker & Simpson, contractors
0 Houston Company, shop
0 Mrs Evangeline C Bean
0 *Jerry L Haile ●

BELMONT

from 266 Maine to beyond Curtis

Left Right

3 *Raymond J M Favreau ●
Mrs Nellie Moreau
*Kenneth E Garland
4 *Miss Edith H Weatherill ●
6 *Freeman Newell ●
— Oakland st intersects
11 *Meyer L Davis ●
10 *James E Caldwell ●
12 *Harry R Tyler
13 *Russell M Hosmer ●
14 Mayflower Apartments
Norman T Berglund, 1
Lee S Glende, 2
*Robert F Coad
Carl L Rucker, 4
M F Rosenfelder, 5
Roy K Combs, 6
Mrs Evelina P Daggett, 7
Frank B Horne, 8

Since 1854

Underwriters and Dealers in Municipal and Corporate Securities

H. M. PAYSON & CO.

For 100 Years

93 EXCHANGE STREET Tel. SP 2-9761 PORTLAND, MAINE

Left Right

*Francis M Donnelly
*Louis Ouelette
Mrs Sarah B Langley, 11
*Richard A Ouelette
17 *Norman L Munn
— — Spring st crosses
20 *John J Ryan ◉
21 *Alfreda P Woodward
22 *C Merton Douglas ◉
24 *Frank E Avery ◉
25 *George E Barrows ◉
26 *Lionel Gamache
28 *F Thaxter Barrows ◉
— — Douglas st crosses
30 *Misses Downing
31 James F Tierney
32 *C Merton Douglas, plummer shop ◉
69 *Gordon G Noe ◉
— — Curtis st crosses

BERRY

from north of Whittier to Bowdoin

Left Right

5 *Frank Sabasteanski ◉
— — Whittier st crosses
11 *Mrs Margaret K McMahon ◉
13 Douglas K Hodgkins ◉
15 *William W Lowe
17 *Dr Elbridge G A Stetson ◉

BICKFORD

from Harpswell rd to Brunswick Naval Airport

Left Right

0 *Ernest L Bickford ◉
0 Joseph Derocher ◉
0 Alfred E Moody ◉
0 Samuel R Webber ◉
0 George Grant ◉
0 William E Fields
0 *Fred E LaRock ◉
0 Chester B Worthington ◉
0 Rupert E Pollard ◉
0 Frederick Elie ½ ◉
0 Wendell L Moody
0 James E Cressey ◉
0 Elisha Pollard ◉
0 Joseph E Webber ◉
0 Roy Savage ◉

BLACKSTONE

from Mere pt rd

Left Right

0 Ogliber J Biette, ◉
3 Walter C Hinds, s r ◉
2 Mrs Sarah E Barnes, s r ◉
0 Perley E Gowell, s r ◉
0 Watson Heirs, s r ◉
0 Mrs Marion A Briggs, s r ◉
0 Otto H Rossner, s r ◉
0 Mrs Mary R Thomann, s r ◉
0 Mrs Maude G Thayer, s r ◉
0 Samuel S Holbrook, s r ◉
0 Frederick Leguiex, s r ◉
0 Rosaire Leguiex sr ◉
0 Paul J DeRocher ◉
0 Alphonse Petit, s r ◉
0 Miss Lillian Martineau, s r ◉
0 Mrs Genevieve Bernier, s r ◉
0 Joseph E Kachinski, s r ◉
0 Herman C Douglas, s r ◉
0 Raoul J Philippon, s r ◉
0 W Earl Harmon, s r ◉

BOARD ROAD

from Coombs rd to Meadow rd

Left Right

0 *S Prentiss Holbrook ◉
0 *William D Davis ◉

BOODY

from 258 Maine to dead end

Left Right

1 *Rev John A Samuelson
6 *Ernest C Helmreich ◉
7 *Chi Psi Fraternity House
10 *Rev Chauncey W Goodrich ◉
11 *Alfred O Gross ◉
13 *Stephen E Merrill Photographer
12 *Mrs Mary L Johnson ◉
15 *Arthur N Adams ◉
18 *Harry L Lowery
*John B Lavallee
19 *Walter L Elliott ◉
23 *John J Magee ◉

RILEY INSURANCE AGENCY

We Appreciate Your Patronage

TOWN BLDG., BRUNSWICK DIAL 9-3321

BRUNSWICK COAL & LUMBER CO.
COAL — FUEL OIL — LUMBER
Tel. PArkview 9-3341

BOODY ST. Continued

Left Right

*Alfred J Hodgdon
— — Spring st crosses
25 *Thomas A Riley ◉
26 *Frank E Baker ◉
27 *Josephat A Favreau ◉
28 John Roberts ◉
29 *Philip E Coffin ◉
30 *Harlan M Bryant ◉
31 *Adrien E Brilliant ◉
32 *Mrs Maude W Frost ◉
33 *Vacant
— Douglas st intersects
34 *Vacant
34A *Vacant
34B John C Bakley
35 *Calvin A Suess
36 *Howard C Smith ◉
37 William C Merritt ◉
43 *Charles Caldwell ◉
40 *Edward F Beaudoin ◉
— — Curtis st crosses
— — Private way Crosses
45 *Harry S Morton ◉
46 Huard's Garage
George T Huard ◉
49 *George E Levesque ◉
49 South Stanwood st intersects
0 Bruce M Caldwell ◉
50 *Albert C Pelletier ◉
52 *Delsie E Soucie ◉
54 *Forrest L Tetu ◉
51 Robert L Smith ◉

BOOKER

(formerly Market st)

from 53 Federal to 15 Maple

Left Right

1 Mrs Christine Crocker
3 *Flavien J Nadeau
5 *Ralph J Overlook
7 *William Langlais
9 Percy A Matthews
11 *Edward Langlais
13 *George J StPierre ◉
15 *Vacant
17 Vacant
19 *Vacant
21 *John C Burgess ◉

BOW

from Union st ext to 28 Mill

Left Right

17 Vacant
Vacant
18 Leopold Gauthier, 1
*Romeo B Brillant, 2
*Harvey J Coulombe
19 Vacant
20 Moreau
20 Moreau
Ovila Labbee
21 Vacant
22 Ernest S Hughes
*Florien J Lachance
24 Ludger Marquis
Edward J Riendeau
26 *Miss Blanche Rodrigue
*Dieudonne Labbee
28 Emile J Talbot ◉
30 Elmer Curtis

BOWDOIN

from 300 Maine to East

Left Right

6 Ernest F Illemann, jr ◉
7 *Rev Guy M Wilson
8 *J Gerald Russell jr ◉
9 *Andrew Allen
10 *Walter Solmitz ◉
10 *John P Armstrong
12 *Daniel G Ring
11 *Mario A Tonon ◉
14 *William E Hadley
13 *George A Estes ◉
15 *Alton F Estes ◉
— Barry st intersects
16 *Albert L Merry
18 *Elmer A LeBlanc
20 *Donald M Stubbs ◉
22 *Henry Fox ◉

BOWDOIN COLLEGE CAMPUS

from 225 to 255 Maine, from 2 to 18 Maine, Bath and College sts.

*Massachusetts Hall, Administration bldg
*Maine Hall, Dormitory
*Appleton Hall, Dormitory
Bowdoin College Chapel
*Bowdoin C A (Moulton Union)

Left Right

*Hyde Hall, Dormitory
*Moore Hall, Dormitory
*Winthrop Hall, Dormitory
*Appleton Hall, Dormitory
William DeWitt Hyde Hall Dormitory
Seth Adams Hall, Recitation bldg
Memorial Hall, Recitation bldg
Moulton Union
Rhodes Hall
Observatory bldg (Pickard field)
*Walker Art bldg
Mary Francis Searles Science bldg
*Hubbard Hall, Library
*Hubbard Grand Stand and Athletic quarters (Whittier field
*Sargent Gymnasium and Gen. Thomas Worcester Hyde Athletic Headquarters
*The Dudley Coe Memorial Infirmary
*Heating station
*Swimming Pool

BOWDOIN COURTS

(See Brunswick Apartments)

BOWKER

from 43 Harpswell to Pine

Left Right

3 *Donald B Fowler ◉
6 *Karl H Inholte
9 *Frederic A Bonang ◉
12 *Ernest Lebel
12½ *Edward Dobransky
Felix Caron
— Auto entrance Whittier Athletic Field
18 *Mrs Mary A Fortin
*Roland N Fortin ◉
Julie's Beauty Shoppe
22 *Lucien E Brillant ◉
26 Mrs Hazel J Smith
John G Dittman
*Allen Felty
— Auto entrance
28 *Mrs Bessie Walch ◉

Left Right

Frank S Walch ◉
34 John E Stone
Ernest Jones
Karl C Clark
36 *Mrs Mary J Small ◉
40 Louis M Catlin ◉
42 *Maynard E Munsey ◉

BRACKETT ROAD

from So Durham rd to dead end

0 Joseph J Kimler, s r ◉
0 Fred H Health ◉
0 Leroy A Griffin, jr
0 *Harry E Heath
0 Frederick Poore

BRIDGE ROAD

(or Harding extension)

from Bath rd opp Harding rd to Bath line

Left Right

0 *Ralph T Higgins, jr ◉
0 Vacant
0 *Mrs Caroline B Carry, antiques ◉
0 *Jay G Hamilton, jr ◉
0 *Herbert S Cavanaugh
0 *Harold E Freeman ◉

BRUNSWICK APARTMENTS

from 275 Maine to 2 Longfellow

A

1 *Carlton L Ellsner
4 *Ira L Reiss

B

1 Arthur P. Bishop
2 *Edward J Cawley
3 Harold Authony
4 *John Q Torrey jr.

C

1 *John W. Kiss
2 *Thomas R. Cooper
3 *Edward A Petrick
4 *Phil R. Hawkins

D

1 Cecil W Smith
2 Ken Dutt
3 *Stephen Minot
4 Vacant

E

1 Donald S Davis
2 Pierre Kontsivitis

ARTISTS SUPPLIES
CRAFT KITS
PICTURE FRAMES
24 PLEASANT STREET
LOWERY'S
Decorations of Distinction
Next To Brunswick Post Office Tel. PA 5-5961

THE RECORD OFFICE
AT BRUNSWICK
THE BRUNSWICK PUBLISHING CO.
Telephone PA 9-5511

Can Help You With All Kinds of
PRINTING
Stationery — Forms — Booklets
Reports — Advertising

BRUNSWICK APTS Continued

Left Right

2 Vacant
4 *Dexter B. Paul

F
1 *Daniel E Hobbs
2 *Jay L. Risenmay
3 *Donald R. Porter
4 Robert S. Smith

G
1 Alfred D. Wilson
2 *Christine J Stoddard
3 *Harry E. Morrell
4 *Thomas K. Harrison

H
1 George R. Elliott
2 Edward D. Miller
3 *Lloyd E Dahlin
4 *Francis A. Brothers

I
1 *Harvey A. West
2 *Donald V. Horn
3 *William T. Hannan
4 *Glenn T. Hoyt

J
1 James M. Murdock
2 *Kenneth R. Gibbs
3 James Koulavatos
4 *David E. Purcell jr.

K
1 Vacant
2 Lee Mc C. Ramsey
3 *Eula Todd
4 Babbars Borck

L
1 Frank J. Dundon
2 *Charles P. Chetwynd
3 George H. Scagos
4 *Cecil A. Ramsey jr.

M
1 *Mrs. Frederic B. Russey
2 *Robert T. Tuttle
3 *Hall J. Graves
4 *Edgar I Currie

N
1 *Robert E. Howey
2 *Warren W. Wheeler
3 *Ralf E. Flynn
4 *Henry M. Swan

O
1 Theodore W. Booth
2 *Donald C Hinckley
3 *Kenneth H Carver
4 *Paul Downing

P
1 *Richard F. Walsh
2 *Charles B. Floyd
3 *Clarence A. Christie
4 John F. Fowler

Q
1 *Dale E. Johnson
2 *Giley R. McConnell jr.
3 *Harry Thomas Jones
4 *Frederic N. Richardson

R
1 *Laurent C. Pinittey
2 *Walter J. Sgumonski
3 *Kenneth Rodgers
4 *Madge S. Campbell

S
1 William Scott
2 Constantine S. Pamos
3 *Howard H Storer
4 Mrs James H. Pennington

T
1 *Donald J Webster
2 *Sherwood Aldrich
3 Paul D. Eubanks
4 Samuel M. Goble jr.

U
1 *Bankrisxna Gokhale
2 Vernon E. Davis
3 Merrill E. Davis
4 *Theodore W. Bryant

W
1 *Robert H. Klein
2 *Fred C. Stone
3 *Fred M. Gabriel
4 *Mrs Dean P. Barton

X
1 Marie L. Perry
2 *Peter B. Debe jr.
3 Samuel E. Roth
4 *Mrs Donald Bradish

BRUNSWICK NAVAL AIR STATION

(See U S Naval Air Sation)

BULL ROCK ROAD

from jct Bath rd and King's Turnpike rd to jct Meadow and Harding rds

Left Right

0 *Edward L Evrard ®
0 *Hartwell K Little ®
0 *Mrs Nellie A Swett ®

ALLEN'S DRUG STORE
PRESCRIPTIONS CAREFULLY COMPOUNDED
DEERING ICE CREAM
WHITMAN'S CANDIES
148 Maine St Brunswick Tel. PA 9-3962

PINE SPRING WATER CO. Pine Spring Ginger Ale and Pine Spring Water

678 JORDAN AVE. TEL. PA 5-7462 BRUNSWICK, ME.



BRUNSWICK STREET AND HOUSE DIRECTORY. 1955-'56

Left Right

0 *Mrs S. Elizabeth Brewster ◉
0 Alfred K Miller ◉
0 Vacant
0 Mrs Louise A McCrater ◉
0 Frank S Bennett
0 Vacant
0 Isaac I Shepard ◉
0 Mrs Elsie Stewart ◉
0 A Russell Stewart,rear ◉
0 Vacant
0 Vacant rear
0 Robert O Thiboutot, rear
0 Louis H Daniels, rear ◉
0 Linwood L Kaler, rear ◉
0 *Mrs Helen M Bills rear ◉
0 Irving Joy rear
0 Levi D Blackwell, rear ◉
0 Virgil E Wallace, rear ◉
0 Howard W Ramsay, rear ◉
0 Mrs Lena E Phillips ◉
0 Lewis Simmons(trailer)◉
0 *Robert M Oakes
0 Vacant
0 Lewis E Simmons, jr ◉
0 *Erwin L Joy ◉
0 *Percy E Wotton ◉
0 *George A Gammon, rear ◉
0 Harry Gay
0 Wilfred O Tibbetts ◉
0 Mrs Shirely M Cormier ◉
0 Milford F Simmons
0 John F Simmons ◉
0 Mrs Ina S Stinson ◉
0 Alton D Stinson ◉
0 *Joseph P Lord
Joseph F Lord ◉
— Meadow rd intersects
— Adams rd intersects

BULL ROCK ROAD

(to Cottages)

(See Meadow road)

BUNGANAC ROAD

from Woodside rd to Freeport line

Left Right

0 *Daniel D Pender ◉
0 *Robert J Shaw
0 *Ralph W Giles
*Everett L Giles ◉
0 *Jeffrey J Carre ◉
0 *Mrs Gladys E Wilson ◉
0 *Cyde R Kincaid ◉
0 *Jefferson M Hartill ◉
0 Vacant
0 *Fernand N Caron ◉
— Casco rd intersects
0 Neal Litchfield, s r ◉
0 *Lawrence H Wilson ◉
0 *George Laskey jr. ◉
0 *George Laskey Clams
0 *Arthur J Dionne ◉
— Highland rd intersects
0 Charles W Johnson ◉
0 *Mrs Frances A Marriner ◉
W Everett Marriner
0 *George R Elliott, s r ◉
0 John H Henshaw, s r ◉

BUNKER HILL

(Brunswick Gardens)

from jct 48 Enterprise drive to 49 Guadacanal drive

Left Right

1 John R Mock
2 Robert S Gittens
3 *Gary F Haynes
4 *Leonce A Gagne

CABOT

from 22 Maine to jct Bow and Union extension

Left Right

1 Alfred Cloutier
Mrs Rose A Cloutier
3 Raymond O Pottle, jr
Vacant
Loring H Smith
Mrs Jeanne D Caron
5 Louis N Talbot
7 Mrs Anne Marie Daigle
9 Omer J Coulombe
Roland J Belanger
11 Kenneth A Ingerson
J Treffle Cloutier
13 Ludger D Dubreuil
William J Gaudreau
Robert A Gaudreau
15 Doria Letourneau
The Misses Bureau
21 Gerard G Desrosiers

TREWORGY FURNITURE CO.
Frigidaire - Washers - Driers - Refrigerators - Ranges
4 Floors — Modern Tel. PA 5-5596 11 PLEASANT ST., BRUNSWICK

CABOT ST. Continued

Left Right

Rene Thibeault

25 Vacant

CARR

from 312 Pleasant

CASCO ROAD
(or Growstown rd)

from Pleasant Hill rd to Bunganac rd

Left Right

0 *Henry C Hunt ◉
0 *Granite Farm Dairy
0 *William E Bouchard ◉
0 *Charles M Morse ◉
0 *Albert J Larrabee ◉
0 *Charles E Lumbert ◉
0 *Joseph Gagnon ◉
0 Vacant
0 *Raymond E Curtis ◉
0 Bunganac schoolhouse

CEDAR

from 76 Union to 15 Spring

Left Right

1 Storage
2 Raymond L Vgalve
4 Roger Goldsmith
5 *Miss Lillian M Marshall
Alexander Perras
6 *Miss Marie A Pelletier
*Henry R LaCharite ◉
8 *Leon L Bernier ◉
Romeo Paquette
9 *Richard F Fortin
*Ovide J Menard
10 *Armand L Girardin ◉
11 *Alfred J Ouellette ◉
14 Mrs Grace E Bois
William T Earle, jr
16 Rudolph Cantin ◉
18 *Henry J Moreau
20 *Joseph F Bisson ◉
Willie DeRocher
19 *Booker Coal Co, coal pockets ◉
Jean Baker
22 *Ernest E York ◉
— — MCRR crosses at grade
25 *Brunswick Distributors Inc ◉
24 *Octave J Gamache ◉

CENTER

from 115 Maine to 30 Federal

Left Right

2 *Keenan Fuel oil service
4 *Mrs Marie Bouchard
5 Keystone Electric Co
Vacant
6 Charles B Merithew
7 Frederick Williams
8 *Ovide Bouchard
10 *Armand Lavoie
11 *Kenneth B Stockford ◉
Ken's Cycle Shop
12 *Miss Eva Plummer ◉
12 Barney McCrae
12 Elmer Watts
12 John Johnston
14 *Reginald C Gordon
16 *Florien W Moreau

CENTRAL AVENUE

from Pleasant st westerly to dead end

Left Right

0 *Arthur J Coulombe ◉
Alcide Coulombe ◉

CENTRAL AVENUE, MERE POINT

from Mere pt rd

0 Mrs Caroline Keith, s r ◉
0 Randolph F Debevoise, s r ◉
0 Mrs Josephine Debevoise
0 Bruce H M White, s r
0 Kenneth L MacLean, s r ◉

CHAMBERLAIN AVENUE

from 63 Harpswell to Abijah rd

Left Right

2 Maine Corner Store ◉
Linus E Sabeon ◉
7 Maurice C Cressey ◉
8 *Robert L Dumais ◉
9 *Henry G Coulombe ◉
10 Robert C Smith ◉
11 *Emile F Boucher ◉
12 *William K Millar ◉
13 *Joseph J Pagurko ◉
14 *Doyle W Selden ◉
15 Raymond B Libby, insulating contracter ◉
16 *Mrs Jeannette A Cotton ◉
17 *Roland C Yeaton ◉

STETSON'S FUNERAL HOME
AMBULANCE SERVICE

BRACKETT FUNERAL HOME formerly LAWS
AMBULANCE SERVICE 29 Federal St., Brunswick
Radio-Telephone & Oxygen Equipped Tel. PArkview 5-5511

Left Right

18 *Regis J Fortin ◉
19 Daniel N Cressey ◉
20 *Romeo F Bernier
21 *Harry W Lally ◉
22 *Frederick V Koerber ◉
— Hawthorne st intersects
23 *John J Pruell, jr ◉
25 *Norman S Mallett ◉
26 *Orren C Poole ◉
27 *Robert U Dugal ◉
28 *William D Geohegan ◉
29 *James R Childers ◉
30 *Robert L Morrell ◉
31 *James H Sullivan ◉
32 *Mrs Lillian H Angell ◉
34 *Mrs Gertrude Koreva
35 *George R Turner ◉
36 *Mrs Laura M Fortin ◉
37 *F Leroy Powers ◉
38 *Chanel R Lachance ◉
39 *John F Brush ◉
40 *Merle O White ◉
41 *Edward T Holbrook ◉
42 *Robert L Paradis ◉
43 *Richard A Morrell ◉
44 *Gretton H Donavon ◉
45 *Mrs Muriel J McCulloch
46 *Gregg C McCleod ◉
47 *James H Howard ◉
48 *Charles O Descheneaux ◉
49 Henry F Koerber ◉
50 James A Connors ◉
51 *John H Tobey ◉
52 *Doue A Gagne ◉
53 *Laurier Jalbert ◉
54 *Louis A McCafferty ◉
55 *Frederick H Short ◉
56 *Elton B Gullifer
57 Demetrius J Peppones ◉
59 *Thurland C Hall ◉

CHARLES COURT

from 49 Jordan ave

Left Right

1 *Wilfred A Duquette ◉
(5) Kenneth S Alexander

CHURCH ROAD

from Pleasant rd to Pleasant Hill rd

Left Right

0 *John E Berry ◉
0 T M Low s r
0 *Levi Charron ◉
— Paul rd intersects
0 *Adelard J Dionne ◉
Charles Taylor
0 *Robert A Owen ◉
0 *Lawrence N Fisher
0 *John E Bragdon ◉
— Robinson ave intersects
0 Stephen J Toothaker ◉
— — MCRR crosses at grade
0 *Wesley M Martin ◉
0 Vacant trailer
0 *Conrad Beaudoin
0 *Fred B Brooks ◉
0 *Fred B Brooks jr ◉
0 *Achille Bisson ◉
0 *Donald W Coffin ◉
0 *Edward J Tracy, poultryman
0 *Joseph D Lord ◉
0 *Leroy H Griffen ◉
0 William B Griffen ◉
0 *Emile J Dionne ◉
Robert E Dionne
0 *Robert A Morse ◉
0 Bob's welding shop
0 *John H Bean ◉
0 Mrs Elfreda E Bernier ◉
0 *Louis J Tetreault ◉
0 *Carl E Estes ◉
0 *Mrs Emily A Stanwood ◉
0 Mrs Elizabeth Lawless
— McKeen rd intersects
0 *George L Palmer, well-driller ◉
0 *W Everett Marriner, lumber and shipper
0 *Vaughn A Carter ◉
0 *Everett Nason ◉
0 Vacant
— Woodside rd intersects
0 *Donald H Leonard ◉
0 Miss Ethel L Wilson ◉
0 *George W Leonard ◉
0 *Forrest E Fowler ◉
0 First Free Will Baptist church
— Growstown Cemetery
0 *Stephen D Taylor jr
0 Ronald B Atwood
0 *Raymond G McCrum (trailer) ◉
0 S Earl Pressey (trailer) ◉

TIME IS MONEY Save Time by Using the Directory

FORTIN FUEL & LUMBER CO., INC.
COAL - OIL - LUMBER - BUILDING MATERIAL
22 STANWOOD STREET TEL. PA 5-5531 BRUNSWICK, ME.

CLEAVELAND

from 199 Maine to 76 Federal

Left Right

2 Same as 197 Maine
4 *Thomas A Thibault
*Horace E Farris
6 *Roland J Thiboutot
Ernest A Gamache
8 *Armand F Caron ◉
Miss Sadie A Caron
10 *Louis C Labbe ◉
*Emile Dumais
Lawrence Rollins
12 *Charlotte M Saunders
14 *Gordon L Hebert
H. Berkeley Peabody
15 *Edward C Kirkland ◉
16 *Mabel B Davis
17 *Telesphore A Favreau ◉
Stanley C Wyman
18 *Joseph J Rancour ◉
22 Mrs Elise Levesque
Marie Huard

COBB

from 374 Pleasant to byd Central ave

COFFEE RIDGE ROAD

from River rd to dead end

COFFIN

from 24 College to Pickett Field

Left Right

5 *Joseph B Klockenkemper
7 *Henry L Grant
8 *Mrs Wildie W Coffin
9 *Wilfred J Bernier ◉
10 *Mrs Nellie F Johnson ◉
11 *Herbert R Sparks ◉
12 *Arnold E Preble
13 *Robert T Coffin ◉
14 South st intersects
15 *Mrs Alfreda Bernier ◉
— Longfellow ave intersects
25 *T James Black ◉

COLLEGE

from 253 Maine to 36 Harpswell

Left Right

— Path to Campus
4 *Delta Kappa Epsilon house ◉
6 *Wilmot B Mitchell ◉
8 *Noel C Little ◉
— Path to campus
10 *Sigma Nu Fraternity House
— Path to Campus intersects
14 *Zeta Psi Fraternity house ◉
24 *Carleton C Young ◉
— Coffin st intersects
26 Walter E Aymond
28 *Andrew S Pennell ◉
30 Benjamin H Coffin ◉
32 *Herbert R Brown ◉
38 Miss Helen L Colby ½ ◉
*Bertram Browne ½ ◉
*Charles S F Lincoln MD
Vacant

COLUMBIA AVENUE

from 276 Maine to beyond Curtis

Left Right

4 *Raymond I Mathurin ◉
5 *Edward Pols ◉
Carlton Appollonio
6 *Payson W Tucker, jr ◉
8 *David Braybrooke
— Oakland st intersects
10 *Ernest J Harting ◉
9 *Mrs Florence M Hessel ◉
11 *Lester A Wheeler ◉
12 *Edward E Collins ◉
13 Ray Savage
14 Robert M Cross
15 Grover A Connors jr ◉
16 *Edward J Farr ◉
— — Spring st crosses
18 *Clarence H Irving
19 *Robert P Anderson ◉
21 *Leroy D Cross ◉
22 *Fernand S LeBourdais ◉
23 *Lucien A Dancause ◉
24 Andrew Black
*Russell A French
25 *Chester A Clayton ◉
26 *Stewart P Reynolds
27 *Ludger A Paradis ◉
— — Douglas st crosses
28 *James M Moulton ◉
29 *Paul M Roane
30 Adrien J Lebel ◉

J. E. DAVIS COMPANY
LADIES' READY-TO-WEAR
No Mend Hosiery Barbizon Lingerie

Since 1854

H. M. PAYSON & CO.

Investment Bankers—Member Boston Stock Exchange

For 100 Years

99 EXCHANGE STREET Tel. SP 2-3761 PORTLAND, MAINE

Left Right

31 Wayne Smith ◉
33 *Alton C E Collins ◉
32 *Vernon W Kelley ◉
— — Curtis st crosses
35 Joseph N Schettino ◉
— — South Stanwood st crosses

COOMBS ROAD

from New Harpswell rd to Great Island rd

Left Right

0 *Valentine A McKenney ●
0 *Christopher Shannon ◉
0 Vacant
— outlet for New Harpswell rd intersects
0 Mrs Elizabeth B Allen (off rd) ◉
0 Perley Alexander
0 First Baptist Church
0 *Mrs Lina P Randall ●

CORAL SEA

(Brunswick Gardens)

from byd 15 Enterprise drive to 16 Guadacanal drive

Left Right

1 William Kelly
2 Stanley P Taylor
3 *Roy Dunbar
4 *Samuel B Marion
— Hornet st intersects
5 Eugene H Cheves
7 Frank Makowski
9 John P Colson
6 *Daniel Borders
8 Kenneth Gallant
11 John P Coffey jr

CUMBERLAND

from 110 Maine to 113 Mill

Left Right

3 *Dr C Earle Richardson
*Leon J Boucher
4 *Cumberland Theatre
5 Senter Apts
*Miss Mildred F Edwards, 1
*Miss Mabel E Cummings, 2
*Mrs Jessie M Cromwell, 3
Mrs Freda B Johnson, 4
*Mrs Lelia S Libby, 5
Miss Harriet Flewelling

Left Right

6 *Dr Hilton H Applin ●
7 Alphonse Tardif ◉
8 *Dr Raymond A Tougas ●
9 Vacant
10 *Frederick C Mather ●
Richard Hobart
Ross Richards
Mrs Georgia A Higgins
11 *Mrs Mary J Foss ◉
12 *Louis P Gagnon ◉
Richard A Caswell
Edward Tardiff
13 Miss Lillian Thompson 1 ◉
Keith V Jacobs
Vacant
Robert Powell
*Miss Alice R DesMarais
14 *Pierre P Lebel ◉
14r *Miss Cecile T Desjardins
15 *Berean Baptist church
16 *Joseph F Brassard ◉
18 Russell M Carter
Alice Cooper
20 Lenwood Brown
22 Robert H White
24 Edmond J Allard
*Joseph H Coulombe
Pierre W Blanchette
— — Union st crosses
25 Clarence T Field
26 *Brunswick Hospital
28 *Dr Maurice J Dionne, office
27 *Miss Juliett E Messier ◉
Adelard E Caron
29 *Raymond J Bernier ◉
Vacant
30 Charles T Henderson apt 1
Fred Barr apt 2
John W McGhee apt 3
Vacant apt 4
31 *Oliva Lachance ◉
Miss Margaret Jordan
32 *Guy S Dunlop ◉
*H Laton Jackson
33 *Joseph L Lavoie ◉
Alfred Debien
34 *William H Farrar ◉
35 Antoine Couillard
Roger A Paiement

RILEY INSURANCE AGENCY

We Appreciate Your Patronage

TOWN BLDG., BRUNSWICK DIAL 9-3321

BRUNSWICK COAL & LUMBER CO.
BUILDING MATERIALS OF ALL KINDS. OIL BURNERS AND BURNER FUELS. BOTTLED GAS AND ALL GAS APPLIANCES.
Tel. PArkview 9-3341

Cumberland ST. Continued

Left Right

36 Ernest M Hall
38 *Ernest E Ward
37 Auguste Lamarre ◉
Robert J Lamarre
40 *Henry C Messier ◉
George L Palmer
Jerrell Hollingsworth
41 Ferdinand J N Cloutier
*Felix Lafferriere ◉
42 Robert B Stetson
43 Robert E Bouchard
*Theotise A LaPrise
Carlos Carza
William B Chapman
44 *George H Jarvis ◉
45 *J Gerald Morais
Lesley M Hobson
46 *N Paul Lamarre ½◉
Miss Rose M P Lamarre
47½ *Alphonse J Lavoie
Laurent R Cloutier
48 *Mrs Leonie Thibault
*Mrs Almida Elie
49 *Joseph A Thibeault jr ◉
— — **Cushing st crosses**
54 *Messier & Son, grain ◉
— — **MCRR crosses at grade**
58 Ovide Michaud
Sylvio E Lamarque
Edward Letourneau
59 *Charles E Davis ◉
60 *Miss Katherine E McMahon ◉
63 *George G Lavigueur ◉
*Raymond M Bernier
*Mrs Martha L Hudon
Edward G Hudon
64 Arthur N Bleau
*Irenee F Mathurin, real est ◉
James Nolan
65 *Philippe L Levesque
Mrs Marie Bernier
Roger P Duquesnay
67 Stephen D Taylor
*Rosario H Labonte
69 Leroy Schaedler
Pete Anania
69½ Lucien Thibeault
71 James F Forrey
71 *Jean B Gaudreau ◉

Left Right

72 *Conrad Paiement ◉
*Mrs Georgianna A LeTarte

CURTIS

from north of 54 Boody to 48 Thompson

Left Right

— — **McKeen st crosses**
— — **Boody st crosses**
— — **Belmont st crosses**
— — **Columbia st crosses**
— — **Weymouth st crosses**
1 *Eugene A Fortin ◉
2 Armory
12 William McLaughlin
8 Charles L Douglas
7 *Robert G Avis
*Carl G Biener

CUSHING

from 65 Mill to 54 Pleasant

2 *J V Bernier, groc and prov ◉
4 Joseph V Bernier
Mrs Josephine Racine
Wilfrid J E Racine
7 **Oak st intersects**
8 *John Marquis, jr
Roland J Gamache
10 Odios Dufresne ◉
Odios Dufresne, blacksmith shop and welding, rear
9 Narcisse Gaudreau ◉
12 *Rudolph L H DeLorimier
Roland L St Pierre
14 *Albert J Fournier
15 Lionel Gaudreau, groc etc
16 Herbert Saucier
*Leonard C Raymond
18 *Onesime L Lagasse
*Frank P Morin ◉
20 *Miss Odelie Michaud ◉
22 Robert J Bernier
Joseph A Lapointe ◉
24 *George T Bernier ◉
Mrs Julie C Desjardins
— — **High st crosses**
25 *Ernest W George, ◉
26 Lionel Gaudreau
26A *Russell P Favreau
28 *Arthur J Gagne ◉
29 Same as 48 Cumberland

DAVID W. BURNETT - REAL ESTATE

Utility-Gas
Dependable Bottled Gas Service

BRUNSWICK HARDWARE CO.
Tel. PArkview 5-5595

Left Right

30 *Charles W Berry
32 *Russell B Brilliant
*Elvery J Demers, funeral director ◉
— — Cumberland st crosses
31 Carl H Walden
35 *Thomas Berube ◉
*Jean P LeTarte
Samuel Taylor
44 Bing's Market, groc and prov ◉
— Dunning st intersects
41 *Alcide J LeTarte ◉
43 *Joseph A Bernier ◉
Lionel Caron
45 Charles Clemmer
46 *Lawrence S Weed, plumbing and heating

DAVIS

from 9 Gt Island rd northerly

Left Right

1 Lendall Small ◉
3 *Robert O Favreau ◉
2 *Emile J Lachance ◉
7 *Frank A Munsey ◉
8 *Antonio Favreau ◉
— entrance Hackett & Luce Trailer Acres
9 Mrs Alice E Winter ◉
10 Louis L Lovett
Gene E Taylor
Robert Moss
11 Charles R Farnham ◉
12 *Henry A Call ◉
14 Levi Dustin ◉
15 Vacant
17 Frederick J Baldwin ◉
20 Fred J Hennessey ◉
21 John Couillard ◉
22 Robert Demonte ◉
23 *Kenneth B Almy

DELGADA

(Brunswick Gardens)

from opp 13 Guadacanal drive to end of Intrepid st

Left Right

1 *Frank R Adams
2 W Lamm
3 *John R Stover
4 *William M Stephenson
5 Gerald E Doyle
6 John E Printy
7 *James Wallace
8 *Russell A Paulsen
9 *Russell Barbour
10 Joseph C Demshock
11 M. C. Lewis
12 Andrew V Ouolett

DOUGLAS

from 33 Boody to Thompson

Left Right

1A *Leonard J Mulligan ◉
2A Richard D Leaman
2B Gordon Rowe
3 *Wilfred J Lanteigne ◉
4 *Ralph C Weeks ◉
6 *Roy L Wonder
— — Belmont st crosses
— — Columbia st crosses
10 *Clarence F Morang ◉
12 *Harry A L Fleming
13 John A Dyer ◉
15 *Arthur Williams ◉
16 *Frank B Atwood

DUNLAP

from 73 Maine to 8 Federal

Left Right

7 *The Bowling Bowl, bowling alleys
4 *The Jay Corp, artists brushes
9 *Joseph E Caron ◉
Vacant
9½ Mrs Carlene Bernier
*Margaret A Cripps
12 *Arthur L St Pierre ◉
13 *Mrs Maria La Pierre
James Pelletier
Otto VonRector
14 *Amedee Gamache
15 *Joseph O Dube
*Benjamin Doucette
16 Norman J Dagenais
17 Russell Belanger
17 *Andre Menard
18 Same as 12 Federal

DUNNING

from 42 Union to 39 Cushing

Left Right

1 Mrs Rosalie T Denonville

LOWERY'S
Decorations of Distinction
24 PLEASANT STREET Next To Brunswick Post Office Tel. PA 5-6361

Wallpapers of All Prices
Thibaut Dealer
Paints — Fabrics

HOUSTON COMPANY
GENERAL CONTRACTORS — Industrial - Residential
199 MAINE ST. PA 9-5505 BRUNSWICK, MAINE

DUNNING ST Continued

Left Right

1½ Patricia Bryant
3 *Albert J Paradis
3½ *Philippe Croteau ◉
5½ *Charles J Theberge
5 *Adelard Menard ◉
4 *Mrs Rosanna Gamache
4A Dominic A Gamache ◉
4B George A Saindon
4½ *Roland Nadeau ◉
*Vernon Love
5 Louis P Fortin
5½ *Marcel Menard ◉
6 Mrs Claudia Godbout ◉
Gerald J Godbout
Isadore Ouellette
9 *Mrs Marie La Chance ◉
9A Kenneth Gray
9B Theodore Abrew
9C James Thomas
9D Thomas J O'Neill
9D Mrs Ethel Mather
8 Miss Alice Langevin
9E No Report
9F Alphonse F Galuza
9G Vacant
10 *Odilas Menard ◉
10A Gerard O Menard
10B *Eugene P Plourde
11 Varney J Charron ◉
12 *Alfred L Albert ◉
12A Philippe O Mareau
12B Mrs Leda Dufresne
13 Joseph A Fiori
14 *Horace Ames
14 Emilien W Saindon
15 *Samuel A Lavallee ◉
16 *Mrs Marie L Arsenault ◉
16½ *Andrew Lawrence
Ernest W Rollins
17 *Peleg Bradford
Honore Laprise
18 Joseph A Poulin
Mrs Irene J Nawn
18½ Mrs Irene J Nawn
19 *Mrs Rose Turcotte ◉
20 *Philoclaise Lacharite
21 *Emile J Bernier ◉
22 *Wilfred J Morin
23 *Raymond G Campbell
24 *Leonidas Belanger ◉

Left Right

26 Norman L Courtemanche
Theodore Laboudais
28 *Benoit Blanchette
Alfred A Saindon
Mrs Julia Fitzgerald

DUNNING STREET EXTENSION

from 125 Mill to byd 86 Pleasant

Left Right

1 *Clarence M Purington ◉
3 Louis P Caron ◉
5 *Napoleon Caouette ◉
6 *Joseph L Turcotte ◉
11 *Emile E Bouchard ◉

DURHAM ROAD

(see So Durham rd)

EAST MARGINAL ROAD

from East rd to East rd (Mere Pt)

Left Right

0 Seward Mash, s r ◉
0 *Richard L Lanborn, s r ◉

EAST ROAD (Mere Pt) Cove St

from Mere Pt rd to Mere Pt rd at shore

Left Right

— East Marginal rd intersects
0 E Jerome Johanson, s r ◉
0 Clyde T Congdon, s r ◉
0 Henry L Leeb, s r ◉
0 Mrs Lucy Helm, s r ◉
0 Barrent Vroman, s r ◉
— East Marginal rd intersects
0 Payson W Tucker, jr, s r ◉
0 G Homer Lane, s r ◉
0 Mrs Frances P Parkhurst s r ◉
0 Mrs Emma Haskell, s r, ◉
0 Ralph T Howe, s r ◉
0 Parker Poole, s r ◉
0 Herbert S Holmes, s r ◉
0 Daniel McLeod, s r ◉
0 Randolph F Debevoise, s r ◉

ALLEN'S DRUG STORE PRESCRIPTIONS CAREFULLY COMPOUNDED
DEERING ICE CREAM

PINE SPRING WATER CO. Pine Spring Ginger Ale and Pine Spring Water

678 JORDAN AVE. TEL. PA 5-7462 BRUNSWICK, ME.



Left Right

0 Irving W Stetson, s r ●

ELM

from 196 Maine to 77 Union

Left Right

4 *Martin Cleansing & Dyeing ●
6 Richard L Saucier
6½ *Bill's Spa
7 *Mrs Virginia Richards
8 *Augustin Bergeron
Oliver J Dumont ●
9 Vacant
10 *Edward Lamarre ●
11 Vacant
12 Edgar Bergeron
13 Vacant
14 *Walter L Higgins
*Albert R Beaudoin
15 George F Edwards jr.
15½ Cloutier
17 *Mrs Elizabeth Riendeau
17½ *George Caron
17½ Robert A Wilson
*Mrs Margaret Ritchie
24⌋ Same as 23 Middle
26⌋
— — Middle st crosses
28 *Wilfred J Dionne, jr ●
28½ Vacant
30½ Elm St Restaurant
34 *Clifton E Higgins
Walter Galuba
36 *Brunswick Motor Co, (subsidiary location)
38 *George W Graham

ENTERPRISE DRIVE

(Brunswick Gardens)

from byd Forrestal dr to 1 Antietam

Left Right

1 David Adams
2 J J Forte
3 James Goulette
4 *Edward L Elworth
5 *Kenneth E Gray
6 Ludwig B Koschak
7 John W Nickerson
8 John Colman
9 Larry Nelson
10 Thomas E Woods
11 Donald Wayne Despugler

Left Right

12 Sylvester J Allen
13 Ralph E Brown
14 Philip Kegoetgoff
15 Earl A Tanguay
16 William M Gordon
18 *Harold A Pool
17 M. B Wills
20 M Mitchell
— Coral Sea st intersects
19 William D Walters
21 *Forrest Bellemy
23 Alvin J Demoran
25 Harry H Davidson
27 *Joseph G Shonberg
29 *Paul M Dunbar
30 Eddie N Green
31 *Joseph B Connell
32 Lawrence D Johnson
33 Fred Armstrong
34 Harold J Johnson
36 Adolphus P Russell
35 Ernest Phinney
38 Wilmer C Schoon
40 *Curtiss D Mead
42 Edward P Kruse
37 John E Sweeney
39 *Louis Dye
44 *Harold R Neff
46 *O. D. Hamler
41 Vacant
48 Williams
— Bunker Hill st intersects
43 Vacant
45 J. P. Schwenberger
47 *Walter J Bobrownicki
49 Patrick R Kenny
51 Mitchell L Williams
50 *Melvin Meltzer
52 *Francis A Meyer
53 Warren F Pares
54 *Mark I Diamon
55 *Charles S Rushton
56 *William K Braun
58 *Raymond J Christensen
57 *Charles R Jasper
59 Vacant
60 Vacant
61 *Dr Harry L Eye
63 *Warren L Christianson
62 Vacant
64 Anthony R Boyle
65 Robert H Warren

SENTER'S

● APPAREL FOR THE FAMILY
● FURNISHING FOR THE HOME
● FABRICS

Next to Town Hall - Brunswick - Tel. PA 5-5558

EVERETT

from 170 Maine to 15 Middle

Left Right

1 William Bourey
5 *Jay W Bliss
5½ Gordon J Bennett
5½A Patrick R Kenny
5½B *Robert A StPierre
5½C Vacant
4 *Louis J Zamanis ◉
7 Miss Rhoda Barnes
Mrs Ida F Nicoll
8 NET & TCO Dial Station
9 *Mrs Bertha M MacNaughton
*William H Bailey
10 *Miss Blanche M Bryant
10r *E Niles Bryant
11 *Bernard E Hutchins ◉
12 *Ludger Ouellette ◉
13 *Mrs Helen G Morton
14 *Leon Fortin ◉
15 *Mrs Grace D Smith
16 *Alfred J LeTarte
17 Mrs Alice B Smith
19 *Grover A Connors ◉

FEDERAL

from jct Mason and Water to 19 Bath

Left Right

1 *Eugene J Labbe ½◉
1A *Thaddie Lebel ½◉
1B Antoine Lachance
1½ *Raymond L Lebel
*Joseph Bolduc ◉
2 Leo J Morin
3 *Israel Abelon
3 Vdalric McCarthy
4 *Alexis Fournier
5 *Max H Singer ◉
6 *Jack H Dion ◉
6½ *Vacant
7 *J Irenee Helie
*Ovila J Martin ◉
*Romuald Labbe
*Charles J Pinette
John Reid
Miss Lucien Coulombe
*Roland G Duval
8 *Elzear J Dagenais ◉
10 Dunlap st intersects

Left Right

9 *Joseph F Fortin ◉
11 *Everett L Haley
12 *Irving W Stetson,
12 *Stetson Funeral Home
funeral directors
13 *Ralph P Bodwell ◉
14 *George Forbes
Ernest Steward
15 *Miss Helen L Varney
16 Bank st intersects
17 Vacant
Vacant apt 1
Vacant apt 2
Shirley James apt 3
Samuel E Waterman apt 4
Vacant apt 5
James W Sabo apt 6
Donald Dorman apt 7
Donald G Tewers apt 8
Emile Thibeault jr apt 9
William Weber apt 10
18 *Wilfred A Bousquet
20 *Ovila Helie
19 *Joseph F Christman ◉
Henry Richards
Albion Woodward
John Ryal
Barton Woodward
Vacant
28 *Emile Arthur Pelletier ◉
Roger J Pelletier
Gerard Rosenfield
Laurien A Pelletier
Fred Freyer
Louis Bergeron
Francis Dougherty
22 *Austin Ewing
24 *Alfred N Guinard
25 Mrs Ruth K Neilson 1
Edward J Raymond 2
Leo Bernard, 3
Bryce A Minott, 4
Roland P Canuel, 5
Miss Glenora D Pellerin,6
Miss Cecile C Caron, 7
*Mrs Virginia G Bacci, 8
25½ *Edward W Hill ◉
26 *Miss Hazel E Lowery ◉
28 Kenneth L Wigley
27 *Henri A Lacasse, 1

TONDREAU BROS. CO. BRUNSWICK'S COMPLETE FOOD MARKET

BRACKETT FUNERAL HOME formerly LAWS
AMBULANCE SERVICE 29 Federal St., Brunswick
Radio-Telephone & Oxygen Equipped Tel. PArkview 5-5511

Left Right

Philip Carr, 2
John F Ryan, 3
Maurice Chevalier, 4
Leo Gabier, 5
Avis Colson, 6
•Miss Geraldine L Toothaker, 7
Charlotte Thomas, 8
Denny Albright 9
29 •Brackett Funeral Home
Center
Joseph W Brackett
30 •Brunswick Recreation
— Center st intersects
31 •Edward W Wheeler ◉
31 Michael Weaver
32 •Dr Ronald A Bettle ◉
33 •Edgar R Comee ◉
34 •Lionel Dubois ◉
Donald Booth
Lynn Newton
Richard Bruen
Roger Coffin
Louis Le Blonde, 6
36 •Danforth McFadden ◉
— Franklin st crosses
38 •Wilfred A LaPonte ◉
40 •Harold E Rogers ◉
•H E Rogers Heating Co
— — School st crosses
42 •Napoleon R Belanger ½ ◉
Mrs Rose A Belanger ½ ◉
Church of Christ
43 Jordan ave intersects
44 } Hawthorne School
46 }
45 •Omer B Morais ◉
48 Green st intersects
50 •Mrs Harriet W Ashby ◉
•Mrs Blanche Hodges
51A Mrs Marian Tondreau
53 Booker st intersects
56 •Evangelos M Koucoules ◉
59 •Algernon G Chandler ◉
— Maple st intersects
58 •Dr Daniel F Hanley ◉
61 •Roy V Guptill ◉
61 Adelard Ouelette
61A •Joseph H Desjardin
61B •Marie A Gagne
60 •Samuel Share

Left Right

63 •Harriet Beecher Stowe House ◉
Uncle Tom's Cabin Gift Shop
H B Stowe Travel Agency
Notheast Airlines Inc
Andrew C Cushing
62 •Mrs Rebecca S Achorn ◉
64 •Mrs Anne B Randall ◉
65 •Alpha Tau Omega Fraternity House ◉
— — MCRR crosses below grade
68A Edward E Freeman ◉
68B Karl P Gustafson
69 •N Brooke Smith ◉
70 William E Elm
Vacant
71 •John F Leslie ◉
71 •Mrs G Pratt Sharpless
71r Leonard Gilley
72 •Alaric W Haskell ◉
74 •Mrs Dorothy C Abbott ◉
75 A E Chamberlain apt 1
Robert L Woolen apt 2
Donald C Powers apt 3
William J Gerber apt 4
James A Anwyll, apt 5
76 •William E Hannaford ◉
— Cleaveland st intersects
78 Vacant
Mrs M Alice Miller
80 •John F O'Connell
•Mrs Sarah Smith ◉
79 •Burton W Taylor ◉
82 •Mrs Elizabeth D Wilson ◉
83 •Marshall P Cram House House
•Alton H Gustafson
84 •A LeRoy Greason, jr
85 •James S Coles
86 •Lawrence M Washington
88 •Manton Copeland ◉

FLYER'S FIELD

from Mere pt rd to East rd Mere pt

Left Right

0 †No report
0 Mrs Mary Webb Dickie sr ◉
0 †No report
0 †No report

TIME IS MONEY Save Time by Using the Directory

C. MERTON DOUGLAS Pumps and Electric Hot Water Tanks
Authorized Fairbanks-Morse Sales and Service
32 BELMONT STREET BRUNSWICK TEL. PA 9-3141

FLYER'S FIELD Continued

Left Right

— **State Monument to Round the World Flyers**
0 †No report
0 †No report
0 Thomas P Riley
†No report

FORRESTAL DRIVE
(Bruns Gardens)
from New Harpswell rd to Navy Yard

Left Right

1 *Raleigh I Glynn jr
2 Harry Kaszyk
4 *Charles O Womeldorf
6 Gerald S Dooley
— **Enterprise Drive intersects**
8 Maurice B Pattee
10 John J Miller
11 *Woodrow W Perry
12 R. S. Gelles
15 N. E. Delchamps
— **Hornet st intersects**
14 *Warren Whitehouse
16 Gerald D Eaton
18 Herman B Evans
20 Delbert K Pulaski
21 John P Byrd
22 *Vito A Diperna
24 Houston R Bray
25 Robert J O'Malley
26 R. S. Hordee
28 Robert R Stallmann
— **Guadacanal dr intersects**
30 L. W. Benton
32 *Arthur E Smith
31 James Fielder
34 *Regis E Brubaker
35 Larry A Stepan
36 Alvin J Keyes
37 *Ernest Simpson
38 Louis R Richards
39 Joseph F N Thibeault
40 Fred K Meche
41 Robert F Craft
42 William R Davis
43 J. L. Alford
— **Intrepid st intersects**
44 Oden F. Ray
46 R. P. Lesperance
48 *Donald McKigney
50 *Allan B Peterson
52 *Robert L Magill
51 John P Connelly
54 William B Bell
56 Henry N Shirah
58 Charles Sufrin
55 Daniel Ferreira
57 Raymond J Samora
59 Bernard M McManus

FORSAITH DRIVE
(See Riverside drive)

FRANKLIN
from 33 Federal to Stetson

Left Right

4}
6} *Mrs Alice L Soule ◉
3 *Mrs Alice I McKenney ◉
5 *Mrs Ada L Pollard ◉
Willis R Morton
8 Mrs Florence Rose
10 *Charles W Leavitt ◉
12 Paul Hosmer
7 *Ludger R Berube ◉
9 Albert Lavigne
*Joseph W Adams
14 George W Fournier ◉
13 *Mrs Bertha G Alexander
13 Mrs Bertha M Goud
16 Edwin W E Warren ◉
15 *Miss Esther A Brown ◉
20 Albert Marquis ◉
17 *Herbert E Mehlhorn ◉
22 Victor A Bouchard ◉

FREEPORT ROAD
(Part of Route U S 1)
continuation of Pleasant to Freeport line

Left Right

— **South Durham rd intersects**
— **Juniper Ridge intersects**
0 Vacant
0 Clam Shell, restaurant
0 *Grover Connors Inc Trucking
0 Brunswick Flying Service (inactive)
0 Brunswick Drive-In Theatre
— **Unnamed rd intersects**
0 Turner House, antiques

Since 1854

Underwriters and Dealers in Municipal and Corporate Securities

H. M. PAYSON & CO.

For 100 Years

93 EXCHANGE STREET Tel. SP 2-3761 PORTLAND, MAINE

Left Right

0 *Walter E Shelton. ◉
0 *Raymond L Labbe ◉
0 *Frank C Morang
0 Vacant
0 Vacant
— Highland rd intersects
0 *William E Benoit ◉
0 Earl B Longway
0 Franklin S Williams ◉
— Rich rd intersects
0 *Joseph V Lewis ◉
0 Fred L Toothaker
0 *S Parker Foss
0 Mrs Elizabeth A Grant, s r◉
0 *Wayside Shoe Store
0 Victor J LeMieux
0 *Ralph G Orrill ◉
0 *Town Line Market, groc
0 Miss Louise B Hogan ◉
0 *Herbert T Witham ◉

GARDEN LANE

from 21 Riverview drive to Riverside drive

Left Right

(97) *Robert R Rosenthal
(110) J.W. Thompson
(98) *James G Little
(109) Vacant
(99) *Robert E Babcock
(100) Vacant
(108) Vacant
(101) Philip Baker
(107) Vacant
102 Vacant
(106) Vacant
(103) Vacant
(105) Vacant
(102) Vacant

GATCHELL ROAD

from Merriconeag rd to Gt Island rd

GILMAN AVENUE

from 58 Maine to 17 Union

Left Right

1 *Arthur J Landry
*Brunswick Beauty Parlor
2 Same as 58 Maine
5 *J J Morin, sheet metal wk
6 *Joseph A Bernier, jr ◉
Russell J Bernier
7 *Placide E Gagnon ◉
8 Mrs Anne Drapeau ◉
*Emile Fournier
Henry Livernois
*Adolphe Duval ◉
9 *Eudore A Drapeau ◉
11 Prosper A Fortin ◉
11A Vacant
12 *Hugh W Arant
Sherman P Arthur
13 *Arthur C Benoit ◉
14 Miss Rose A St Pierre
Gaudias Paquette
15 *Miss Lucia T Coulombe
George P Menard
17 *August Lebel
*Camille Labbee
19 *Cypien Ouellette ◉
*Myron B Field
16 *Albert D Caron
*Edward Paradis
21 Mrs Claire S Dehetre
Robert J Ouellette

GREAT ISLAND ROAD

(also erroneously called Gurnet rd) from 71 Harpswell to U S Naval Airport and from beyond same to Harpswell line

Left Right

1 *Harold E Hackett ◉
2 Florence P Field
3 Fulgence C Fortin
4 Vernon C Yates ◉
5 Alfred C Richard
— Davis st intersects
7 William J McIntee ◉
6 Bertram Harmon
— Wilson ave intersects (or Gurner rd)
— Davis st intersects
8 *Leonard E Baldwin ◉
9 *Mrs Nellie D Weed ◉
9A Llewelyn L Davis ◉
11 Samuel Baldwin, storage ◉
13 Reno Bouchard
12 Roland E Bisson ◉
0 *Poulin Construction Corp
14 *Jean Poulin ◉
0 Paul E Allard ◉

RILEY INSURANCE AGENCY

We Appreciate Your Patronage

TOWN BLDG., BRUNSWICK DIAL 9-3321

BRUNSWICK COAL & LUMBER CO.
COAL — FUEL OIL — LUMBER
Tel. PArkview 9-3341

GT ISLAND RD Continued

Left	Right	
0		Vacant
	0	Prosper Richards
		*Hugh H Golden
0		*Fred J Libby ◉
0		*Forrest K Baker ◉
0		Brunswick Shellfish Co, Thurston & Bayley, oprs
	0	*Lionel G Berube
0		Chester L Moody
	0	*William W Mortimer
	0	Charles R Johnson
	0	*Rocco DeMonte
0		Daniel L Moody, garage ◉
0		Moody's Store ◉
0		*Daniel L Moody ◉
	0	Vacant
	—	Moody lane intersects
0		Harley T Kingsbury ◉
—		Moody st intersects
0		Norman V Day
	0	Wilfred Dube
0		Vacant
	0	*Mrs Laura Bergeron
	—	Wilson pl intersects
0		Melvin Williams
0		Dean Webber
0		Donald Smith
0		Edwin G Tracy
	0	*Walter W Adams ◉
—		Moody ave intersects
0		Vacant
	0	*Seth W Bamforth ◉
	0	Mrs Minnie Walker
0		U S Naval Air Station
—	—	Fence, road closed
	—	Merriconeag rd intersects
—		New Meadows Cemetery
0		Vacant
0		*Mrs Louetta Beach
—		Coombs rd intersects
	0	*George M Rush, jr ◉
	0	*Alonzo Totman ◉
	0	Kenneth B Almy jr
	0	Vacant
	0	George M Rush ◉
	—	New Great Island rd intersects
	—	Prince's Pt rd intersects
0		Paul R Lucas

Left	Right	
0		*Norman A Marriner ◉
	—	New Harpswell rd intersects
0		Frederick J Ryder ◉
	0	Thomas H Coffin ◉
	0	Mrs Bernice M Coffin ◉
	0	Vacant sr
	0	Robert Harris, s r ◉
	0	*Harry E Shapiro, painter ◉
		Tharon B Bowley ◉
0		Frederick A Caron, s r ◉
0		Frederick A Caron, s r ◉
0		Frederick A Caron, s r ◉
0		Frederick A Caron, s r ◉
0		F A Caron, Caron camps ◉
0		Mrs Rita Bishop
0		Albert M Coffin
0		*Al's Place, groc ◉
	0	Elmer Dunning ◉
	0	Camp Vila des Pines
		Mrs Josephine W Christman, s r ◉
	0	Mrs Josephine W Christman, s r ◉
	0	Mrs Josephine W Christman, s r ◉
0		John Foley
0		*William Allen, s r ◉
0		Elvery J Demers, s r (off rd) ◉
0		J Chandler Coffin, sr ◉
	0	John D Wyman ◉
	—	Casco Bay Lines Warf
—		Road to cottages intersects
0		Joseph R B Coffin, ◉
0		Benjamin H Coffin, sea foods ◉
	0	George L Coffin, groceries lobsters (smr) ◉
0		*Richard A Coffin

GREEN

from 161 Maine to 48 Federal

Left	Right	
3		*Clarence H DesMarais ◉
	4	*Mrs Dora L Delaney ◉
	6	*Lawrence A Brown ◉
	8	*Hilmar P Utecht
	10	Vacant

0 Guy Thompson ●
0 *Hugo C Ericson ●
0 Ivan B Williams
0 Ralph Williams
0 *Alden F Bragdon ●
0 *Harry R Brooks ●

GROWSTOWN ROAD

(see Casco rd)

GUADALCANAL DRIVE

(Brunswick gardens)

from opp 28 Forrestal drive to Antietam

Left Right

1 *Henry S O'Connor jr
2 Gerald E Wagg
3 Leo P Zubriski
4 *Grady D Weaver
5 Donald W Gray
6 *William Miller jr
7 *Charles E Greunke
8 Russell J Allen
9 Eugene F Spelman
11 Frank A Williams
— Delgada st intersects
13 Charles E Robinson
15 W. M. Cash
10 *George J MacLaughlin
12 *Earnie D Norris

GREENLEAF

from Androscoggin to River rd

Left Right

1 Harold W Preble ●
2 Vacant A McCourt ●
3 *Raymond A Dallaire ●
4 Vacant
5 *John W Sterricker, civ eng
6 Cummings Walden ●
Pierre W Blanchette
8 *William A Wilson
7 *Roy C Scholton ●
9 *Charles E Farmer ●
10 Vacant

GREENWOOD ROAD

from Church rd to Freeport rd

Left Right

0 Roy B Harmon ●
0 *W Earle Harmon ●
0 *Fred E Harmon ●
0 Raymond Gagne

Left Right

17 *Louis Rowey
19 George A Hatch
14 *Stanley F Crosbie
16 Harvey B Luce
— Coral Sea st intersects
18 *Kempton B Kocha
20 Ira Durgin
22 Rene A Belanger
24 Mrs Geraldine R Brown
26 Elmer L Berry
25 Richard E Grasse
28 *Raymond W Dick
27 Stanley Krosley
30 *Paul B McIntosh
29 Lee Smith
31 Arthur B Larsen
33 Peter S Wilcenski
35 Charles D Dineen
34 Joseph Draf
36 *James E Vestal
37 Gayson
38 *Paul E Knicley
39 Francis T Frost
40 *James F Staples
41 Frederick J Strasser
42 *James P Malloy
43 Loren J Thompson
44 *Charles H Murphy
45 *Herbert E Graham
46 George J Deboise
47 Eliot I Jones
48 Jerome Roebuck
49 Charles L Pearce jr
— Bunker Hill st intersects
50 Jack Du Mee
52 Harvey J Proulx
54 *Robert E Richards
55 N.M. Tollerson
57 *Richard T Grant
56 Vacant
58 *Andrew G Anderson jr
59 *Abram B Snwely
60 *Donald G Casser
61 Vacant
63 Don B Fisher
62 *Charles F Skillman
64 *Wilfred E McCloy
65 Vacant
67 Vacant
66 *Ira A Ferguson
68 *Donald D Rosenberg
69 Albert Geck

ARTISTS SUPPLIES
CRAFT KITS
PICTURE FRAMES
24 PLEASANT STREET
LOWERY'S
Decorations of Distinction
Next To Brunswick Post Office Tel. PA 5-5961

THE RECORD OFFICE
AT BRUNSWICK
THE BRUNSWICK PUBLISHING CO.
Telephone PA 9-3811

Can Help You With All Kinds of
PRINTING
Stationery — Forms — Booklets
Reports — Advertising

GURNET ROAD

(See Great Island rd)

HACKER ROAD

from River rd to Freeport line

Left	Right	
	0	*Wilfred A Cederfeldt ◉
0		Richard W Hartley sr
0		*Hugo F Sandelin ◉
		Twoecho Farm
	0	*Hugo J Sandelin ◉
0		*Ira D White ◉
0		*Robert M White ◉
—	—	South Durham rd crosses
0		Brown's Corner Schoolhouse (inactive)
0		*Gordon A Fraser ◉
0		John S Sidebottom ◉
	0	Howard H Fraser ◉

HACKETT & LUCE TRAILER ACRES

from 7 Davis to dead end
(Trailer numbers only)

1	Roscoe Hall ◉
2	Albina E Wellington ◉
3	Vacant
4	Vacant
5	Vacant
6	Vacant
7	Vacant
8	George F Peabody
9	Vacant
10	Elmer L Graham ◉
11	Vacant
12	Vacant
13	Elvert G Poder ◉
14	Vacant
15	Clarence W R Coffin
16	Robert W. Brown ◉
17	Edward F Apgar
18	Edward J Gleason ◉
19	Gordon H Wilson ◉
	Harvey W White ◉
20	Howard O. Lamb
20A	Clifton A Piper ◉
21	Raymond W Bachand

HAMBLETON AVENUE

from Gt Island rd to Harpswell rd

Left	Right	
	0	Mrs Annie H Darling ◉
0		*George Bamforth ◉
	0	Ralph Alexander ◉
0		Erwin E Elwell ◉
	0	Mrs Lydia C Miller ◉
	0	Vacant
0		*Benjamin W Moody ◉
	0	Rex G Wing
0		Feliz Piuze
		Alfred F Piuze ◉
		Benoit J Allard
	0	Vacant
	0	Vacant
0		John L Alexander ◉
	0	Richard Towle

HARDING ROAD

from Bath rd to jct Bull Rock rd and Meadow rd

Left	Right	
0		*Ralph M Jay
0		Arthur Guyette
0		*Robert W Baker ◉
	0	Vacant
	0	*Clyde R Burton ◉
	0	Mrs Mimmie Dube trailer rear
	0	Christopher T Kelley ◉
0		James H Stinchfield
	0	*David Fields ◉
—	—	MCRR crosses below grade
	0	*Douglas R Reil ◉
	0	Herbert Shipley
—	—	King's Turnpike rd crosses
0		Francis W Holmes ◉
	0	*Paul A Sincerbox
	0	George E Tabor
	0	*William Harding ◉
	0	Robert H Mallett ◉
0		Vacant
—		Private rd
0		*Joseph D Chamberland, sr ◉
0		Robert Arbuckle sr off rd ◉
0		Arthur Deehan sr off rd ◉
0		Philippe J Coultoure sr off rd ◉
	0	*Vacant

HARDING ROAD EXTENSION

(See Bridge road)

ALLEN'S DRUG STORE
148 Maine St., Brunswick Tel. PA 9-3982
PRESCRIPTIONS
CAREFULLY COMPOUNDED
DEERING ICE CREAM
WHITMAN'S CANDIES

PINE SPRING WATER CO. Pine Spring Ginger Ale and Pine Spring Water

678 JORDAN AVE. TEL. PA 5-7462 BRUNSWICK, ME.



HARDING SHORE ROAD

from King's Turnpike rd near West Bath town line

Left	Right	
0		Vacant Boathouse
0		Vacant, s r
0		Vacant, s r

HARPSWELL

from end of Sills drive to beginning Harpswell rd

Left	Right	
	36	College st intersects
	38	*Kappa Sigma Fraternity house ◉
39		*Harry H Smart ◉
	40	*Donovan D Lancaster ◉
41		*Mrs Annie Pletts ◉
43		Arthur M Pletts
	42	*Basil G Newton ◉
	42½	Arthur R Williams
—		Bowker str intersects
45		*Dr Robert R Monahan
	—	Harpswell pl intersects
	46	Kenneth Chubbuck
		*Henry E Harjula ◉
47		*Herrick T Nason ◉
	48	*Mitchell D LaCourse ◉
49		Same as 3 McLellan
	50	Merle F Pottle ◉
—		McLellan st intersects
51		*Livernois Mkt, groc
		*Leo Livernois ◉
	52	*Stevens Home for Old Folks
53		Harold Ringrose
		*Henry J Gregoire ◉
		Wilfred Roy
	54	*Mrs Clara D Hayes ◉
55		*William E Theberge ◉
59		*Robert W Smith ◉
		Maxwell D Sawyer
	56	Longfellow ave intersects
	58	*Guy E Patterson ◉
—		Chamberlain ave intersects
	—	Path to Picard Field
	66	Andrew A Fiori ◉
65		*Alvah C Luce ◉
65r		Arthur J De Tonnancourt
71		Great Island rd intersects
73		*Fiori Bros, filling sta, groc etc ◉
73		*Tiger Smith
	72	*Romeo Nadeau ◉
	74	*Joseph A Lachapelle
75		Gladys Burton
		Vacant
75½		Joseph A Gray
77		Willard A Bryan
79		Vacant
79½		*Reuben C Brown ◉
81		*Frank A Booth ◉
83		Fritz G Swain ◉

HARPSWELL PLACE

from 44 Harpswell

Left	Right	
3		*Mrs Louis Norton
5		*Benjamin Jeffrey ◉
	8	*Adam Walsh ◉
	10	*Myron A Jeppesen ◉

HARPSWELL ROAD

continuation of Harpswell st to Harpswell line

Left	Right	
	0	Clyde E Talbot ◉
	86	*Wilfred E Jones, well driller
	0	*Linwood H Lord rear ◉
	88	*Harold Fletcher
85		*Louis P Masse ◉
	0	Allen J Abair ◉
	0	*Harry L Smith
		Adelard C Sylvester ◉
	0	*Gorham H Gatchell ◉
	0	Miss Christine A Pritham off rd
	0	Vacant
	90	*Antonio A Fournier ◉
89		William A Coffin, filling sta, groc etc ◉
		Leon Thompson trailer ◉
		Seth E Rand, trailer ◉
0		*William A Coffin ◉ t
	0	*Lane Construction Corp, contractors ◉
95		*Herbert R Wilson ◉
—		Wilson Place intersects
	(94)	*Fred M Coffin, ice dealer ◉
	96	*Carroll E Coffin, ice dlr ◉
(97)		*Roy P Mason
0		*Sydney Annis ◉
0		Vacant

TREWORGY FURNITURE CO.

Frigidaire - Washers - Driers - Refrigerators - Ranges

4 Floors — Modern Tel. PA 5-5596 11 PLEASANT ST., BRUNSWICK

HARPSWELL RD Continued

Left Right

— — Hambleton ave intersects
0 — *Gingers self service store
0 — *Leonel A Lavigne ◉
0 — Daniel N Webster
0 — George Grant, off rd
0 — *L&M Time & Supply Co
0 — *Charles F Locke ◉
— — Elton Snider
— — Bickford st intersects
0 — Alexander J King
— 0 *Horace J Derocher ◉
— 0 *Arthur L Elie ½ ◉
0 — Elmer J Dubois ◉
0 — Joseph Quagliaroli ◉
0 — *Miss Rosa Fournier ◉
0 — *Robert P Anderson, jr
0 — *Hubert J Ritchie
0 — *Coral Bamforth ◉
— 0 *Frank A Eastman ◉
0 — *Fernand C Favreau
— 0 *Ralph E Eastman ◉
— 0 *Oswald L Totten, jr ◉
— 0 Elmer B Carter ◉
— 0 Lawrence Carter
— 0 Eugene F Graffam ◉
— 0 Mrs Charlotte M Tuttle
0 — Vacant
— 0 Vacant
— 0 Vacant
— 0 Mrs Lillian N Carter
— — Moody Pines entrance (private way)
— 0 Vacant
— 0 Merritt E Libby
— 0 Mrs Gladys King
— 0 James W Davis
— — Fence U S Naval Air Station
0 — U S Navy Property
— 0 Ralph Hollis
— 0 A Joseph Dubois ◉
— 0 *Ralph J Dyer ◉
— — Maurice Wilson
— — Middle Bay rd intersects
— 0 *David A Dyer ◉
— 0 *Ralph S Varney ◉
0 — *Mrs Delphine P. Hummer
0 — Milton P Sadler
— 0 *Mrs Alice E Sadler
0 — *John S Kilner jr
— 0 Louis R Potvin ◉

Left Right

0 — Arthur V McKinney ◉
— 0 *Raymond A Beaudoin, interior decorator ◉
— 0 *Richard F Lindsay ◉
— 0 *Rufus C Covington

HAWTHORNE

from 22 Chamberlain ave

Left Right

— 2 *Edgar S Catlin ◉
— 4 *Bertrand A Bois ◉
— 6 *Leo A Leclair ◉
— 8 *Richard B Tardy ◉
— 10 *Frederick H Eaton ◉
— 12 *Roland E Perry ◉
— 14 *Eugene F Babson ◉
3 — Marvin Todd
— 16 Vacant
— 18 John B Parks
5 — Laurier Roderique
— 20 Philip E Binder
7 — *Lawrence L Pelletier ◉
— 22 *Lionel K Menard ◉
9 — *Byron W Durgin ◉
— 24 *Wallace Buzzell ◉
— 26 *Edgar Fortin ◉
11 — *Albert H Lacharite ◉
— 28 *Telephore DuBois
13 — *Kenneth C Sampson ◉
— 30 *Albert A Bouchard ◉
15 — *Warren Pearl ◉
— 32 *Mrs Gertrude C Hutchins ◉
17 — *Frank V Wright ◉
— 34 Frank B Dingley ◉
19 — *John T Smith ◉
— 36 *Leslie E Totten ◉
21 — *Paul M Langley
— 38 *Adelard J Labbe ◉
23 — *John C Russel ◉
— 40 *Romain M La Marre ◉

HENNESSEY AVENUE

from Spring to Stanwood

Left Right

— 14 *Camille T Caron ◉
— — Brunswick local & lumber Shed
15 — *Lorenzo G Bernier ◉
— 18 Mrs Anita A Devin
— — Theodore E Borgert
19 — Wilbrod Favreau ◉
21 — *Napoleon Bisson ◉
— — Richard J Coffin

STETSON'S FUNERAL HOME AMBULANCE SERVICE

BRACKETT FUNERAL HOME formerly LAWS
AMBULANCE SERVICE 29 Federal St., Brunswick
Radio-Telephone & Oxygen Equipped Tel. PArkview 5-5511

Left Right

23 Paul Bouchard
*Remi Bouchard ◉
24 S D Allen, wood working shop
27 *Joseph V Menard ◉
0 Henri J Richard
28 Amos W McLean ◉
28½ Romeo Richard
31 Joseph R Guerette ◉
32 *Flavien Richard
33 *James E Fish ◉

HIGH

from 24 Union to beyond Swett

Left Right

1 *Percy F Hebert ◉
Kenneth Ey
Vacant
*Allen Raybourn
Ernest E Henry
2 *Harry Baldwin
3 *Napoleon J Vachon ◉
4 *Willis E Roberts ◉
5 Alcide Lachance ◉
Henry Thibodeau
6 Vacant
7 *Armand D Bouchard ◉
Vacant
10 *Mrs Mary H Donahue ◉
9 *Nathan Dane 2nd ◉
11 *Mrs Corinne M Gervais
*William Atwell
*Joseph J Morin
*St John's Credit Union
12 *Alfred J Caron ◉
Charles W Warren
Vane S Neil
13 *Donald Morris
Mrs Clara F Morse ◉
15 *Philippe P LeClair ◉
Vacant
Vacant
16 *Mrs Hattie S Pennell ◉
17 *Philias J Boire ◉
Vacant
Vacant
Vacant
18 *Miss Helen E LeBourdais ◉
19 Louis J Drapeau ◉
*Mrs Alma L Drapeau ◉
20 *Albert Gaudreau
21 Miss Lillianne Poitras ◉

Left Right

*Joseph A Choquette
22 *John P Fournier ◉
Mrs Lucia St Pierre
— — Cushing st crosses
26 Wilfred G Pelletier ◉
*Arthur E Berry
29 Mrs Yvonne St Pierre ◉
Rosaire Bisson
*George L Caron, jr
30 Mrs Emma S Campbell
31 *Henry R Morin ◉
Francis G Daniels
32 *The Misses Bonner
33 Ovila J Thibeault
34 Swett st intersects
35 Lionel N Brillant
37 Joseph Normand
39 *Rudolf L Labbe ◉
41 Adelard A Coulombe

HIGHLAND ROAD

from Freeport rd to Bunganac rd

Left Right

1 *Mrs Georgia A Harriman ◉
*Benjamin R Brewer
— — MCRR crosses
0 Mrs Beulah H Morse, s r ◉
0 *Wilfred V Lajoie ◉
0 *Ross Cafro
0 *Geoffrey Lachance ◉10
— — Pleasant Hill rd crosses
0 *Winthrop R Staples ◉
— Alexander rd intersects
0 *Walter S Minott ◉
0 Miss Octavia A Minott ◉
0 *Charles W Clark ◉
Nelson J Perryman
0 Wilfred Bernier
Andrian L Bernier ◉
— — Bunganac rd crosses

HILLSIDE ROAD

from end Pleasant to dead end

Left Right

— — MCRR crosses below grade
— Greenwood rd intersects
0 NET & TCo repeater station
0 *Edwin E Merryman jr ◉
Thomas C White, jr

TIME IS MONEY Save Time by Using the Directory

FORTIN FUEL & LUMBER CO., INC.
COAL - OIL - LUMBER - BUILDING MATERIAL
22 STANWOOD STREET TEL. PA 5-5331 BRUNSWICK, ME.

HILLSIDE RD Continued

Left Right

0 Mrs Karoline A Anderson ◉
0 *Joseph B Morin ◉
0 *J Roland Morin ◉
— Unnamed rd intersects
0 Hillside Camps
0 *Theodore F Grant ◉
0 Vacant, 1
*Richard M Fowler, 2
*Ralph E Deschler, 3
0 *Victor deBree ◉
0 *Louis R Tondreau ◉
*Glenn R Sutton
— — Highway bar

HONEYMOON ROW

(See Flyer's Feld)

HORNET

(Brunswick Gardens)

from byd 15 Forrestal dr to Coral Sea

Left Right

1 *James J Moran
2 Jack Clark
3 *Melvin E Harris
4 Maurice R Moriarity
5 Roy E Estabrook
6 George A Jefferds
7 Jesse B Franklin
8 Richard D Armstrong
9 Evon Gambrell
10 *Kenneth C Anderson
11 Vacant
12 Darwin Larsen
13 Bill L Robinson
14 *Marion H Barrington
15 John R Rink
16 *Bryon L Gould
17 *T. D. Shealy
18 Vincent Croteau
19 Elbert L Revlett
20 *Neil E Ipaacson

HUNT

from 292 Pleasant to Central ave

INTREPID

(Brunswick Gardens)

from opp 46 Forrestal drive to end of Delgada

Left Right

1 J H Barron
2 *Thurlow W Harvey jr
3 *John Giampietro
4 Robert V Coates
6 Robert Cook
5 Edward H Jones
7 Everett E Williams
8 Gordon D Johns
10 James H Smith

JOHNSON

from 53 Thompson

JORDAN AVENUE

from 43 Federal to Bath rd

Left Right

1 *Rev Russell Gleaves
4 *Joseph L Singer ◉
6 *Howard H Walker ◉
5 *Charles Thomas ◉
7 *Leslie Oestrich
9 *Mrs Ethel K Sherman ◉
Carl P Rowe
8 Raymond L Soule ◉
11 Napoleon LeBlanc ◉
11½ *Arthur V DeOrsey
10 *Kenneth E Orr
10A *Walter W Woodbury
12 Henry R Lacharite, groc
12A *Alfred M Orr
13 Charles Tierney
15 *Jones Greenhouses
14 *John W Gooch
14A *Casper A Cousens
16 *Bruce M Libby ½◉
18 *Mrs Bertha B Cullman ½ ◉
20 *Harry A Walker ◉
Mrs A Lillian Goodrich
22 *Mrs Ina G Bean
Office, George G Bean
21 Stetson st intersects
23 *Alphonse Beaulieu ◉
*Laureat Thibeault
Tom Koulavatos
24 Walter L Walker ½◉
Robert S Crossman
*Purington C Crossman ½ ◉
25 Joseph A Tardiff
26 *Pearl H Sedgley ◉
27 Seth Knowlton ◉
28 *Mrs Marie A Bernier
29 William Chabot
30 Mrs Cora E Griffin ◉

J. E. DAVIS COMPANY
LADIES' READY-TO-WEAR

Since 1854

H. M. PAYSON & CO.

Investment Bankers—Member Boston Stock Exchange

For 100 Years

98 EXCHANGE STREET Tel. SP 2-3761 PORTLAND, MAINE

Left	Right	
31		*George D Elwell
		*Omer St Pierre
	32	Philip Di Stefano
33		Ray L Brooks ◉
	38	*Patterson Motors, Oldsmobile sales & service
	40	Lester W Patterson
—	—	MCRR crosses above grade
	42	*Knight's Market, groc & prov
45		*Russell L Dehetre ◉
47		*Donald H Jamison
49		*Leopold Blanchette ◉
—		Riverside drive intersects
51		*Wilfred L Raymond ◉
53		*Wallace Bossie
	54	*Otto H Rossner ◉
		Thomas J Smart
55		*Mrs Freda E Cloutier
		*George L Watson ◉
57		*Perley E Stubbs ◉
	56	*Lawrence A Gordon
59		*Earl Merrill ◉
	58	*Percy H Hyde ◉
		Mrs Eleanor E Courson
61		*Leopold C Despres
		*Albert C Despres ◉
63		*Ludger Pelletier ◉
	64	*Richard W Anderson
65		*Arlo W Parker ◉
		Vacant
67		*Gerard E Tetreault ◉
	66	*Miss Ruby Given
		Charles E Given ◉
	68	*Kenneth B Knight ◉
69		*Mrs Simonne A Morin ◉
	70	*Albert L Webber ◉
73		*Rudolph H Dumais ◉
—		Charles ct intersects
		Riverside Drive School
	72	*Arthur J Doyon ◉
		Irenee J Doyon
	74	*Gerard G Deschenes ◉
		Robert Burnham ◉
77		*Adrian B Mather ◉
	—	Entrance to BHS Athletic field.—
79		*Elmer W Dwyer, electrical contractor ◉
81		*Frank C Babineau ◉
—		Minot st intersects
83		Theresa E Savage
	78	*Russell G MacLaren ◉
	80	Germain L Painchaud ◉
85		*Y Christian Neilson ◉
	86	*Elmer F Moore ◉
	88	Freeland H King ◉
91		*Waldo S O'Donnell ◉
	90	Mrs Frances M Durrell
—		Wheeler Park intersects
95		*Richard K Strout ◉
95		Robert G Fochst, rear ◉
	94	James A Bleau
	96	*Charles L Strout ◉
	98	Norman L Burns
99		*Herbert L Young, jr ◉
101		*Daniel F Lyden ◉
103		*Roland W Bartlett ◉
		*Arthur J Bousquet
105		*Mrs Edith M Furbish ◉
	102	*Harold R Given ◉
107		*Frank E Clark ◉
109		*Edward W Norton ◉
—		Riverside drive intersects
113		A Michael Bond ◉
115		*Herbert L Perry ◉
117		*Edward M Berry ◉
119		*Gordon W O'Donnell ◉
	110	*David D White
123		*Marcel A Dumais ◉
125		*Stuart W Kay ◉
127		*Charles M Cole jr ◉
	150	*Mrs Lucy F Merryman
		*Arthur F Merryman
179		Mrs Flora M White ◉
187		*Mrs Edith M Engerski ◉
197		*Roland D Alexander
205		*Pumping station Brunswick & Topsham water district
		*Louis Drapeau ◉
221		*Samuel S Holbrook ◉
	224	*Glengarry Spring, bottlers
		Arthur A Gagne
678		*Pine Spring Water Co, bottlers
—	—	MCCRRcrosses at grade

JUNIPER RIDGE

from Freeport rd

Left	Right	
	0	*Donald G Lachance ◉
	0	Raoul J Thibeault ◉

RILEY INSURANCE AGENCY

We Appreciate Your Patronage

TOWN BLDG., BRUNSWICK DIAL 9-5521

BRUNSWICK COAL & LUMBER CO.
BUILDING MATERIALS OF ALL KINDS. OIL BURNERS AND BURNER FUELS. BOTTLED GAS AND ALL GAS APPLIANCES.
Tel. PArkview 9-3341

JUSTAMERE ROAD
from Riverside drive to Riverview drive

KING'S TURNPIKE ROAD
(part of Route U S 1)
from Bath rd jct Bull rd to Bath line at New Meadows river

Left Right

0 *Robert K Varney, filling station & cabins ◉
— Bull rock rd intersects
0 *Colonial Maid, restaurant
0 *Alfred W Simmons, welding ◉
0 Vacant
0 *Mrs Maude L Danforth ◉
0 *Carl E Dahforth
0 *Frank L Doggett
Stet Manos ◉
0 Charles Erickson
0 *Calvin B Taylor ◉
0 Franklin B Graffam ◉
0 Vacant
0 Otto C Bailey
0 *Gilbert A Hughes ◉
*Atlantic Insulation Co
0 *Charles E Leeman ◉
0 *Eastland Antique Shop, antiques ◉
0 Vacant
0 *Richard L Siltz
0 Bowdoin Open Air Theatre
0 *Andrew Lindley ◉
0 *Frank J Kasalski ◉
0 *Philip J Theberge ◉
0 Theberge Bros Inc, floor coverings
0 *John J Crane ◉ cabins
0 †No Report
George Pottle
0 *Howard S Reynolds ◉
0 *Howard S Reynolds, used cars & motel ◉
0 Paul E Pierce, parakeets
0 *James H Harriman ◉
0 *Ernest E Washburn ◉
0 *Washburn Lumber Co mill
0 *Savell Equipment Co tractors & Farm imp ◉
0 *Mrs Elfred M Perkins
0 Trailer (vacant)
— Harding's Cemetery

Left Right

0 Bath Pumping Station, off rd (standby)
0 *Frank S Cromwell, off rd
— Bath-King's Turnpike
— Cross rd intersects
0 Bath Iron Works Corp, (Harding plant)
0 Barrow's Mayflower storage
0 *John A Attaya ◉
0 *New Meadows Tourist Cabins ◉
0 George L Andrews, off rd
0 *Warren W Grows, off rd ◉
0 New Meadow Dining rm
0 *Lawrence H Towle ◉
0 Mrs Anna Ferguson ◉
0 *Erving O Campbell ◉
0 E O Campbell, garage
0 Vacant
0 Stanley Robshaw, off rd
0 *Leroy L Knowles ◉
0 *Ralph D Millett ◉
0 Vacant
Vacant
— — Harding rd crosses
0 *Town & Country Green house
Albert N Brown ◉
0 Edward S Rogers
0 *George S Brown ◉
0 *Linwood R Eames, groc & filling sta ◉
0 New Meadows Market
0 Vacant
0 *Zachiele Eramo ◉
0 Lawrence Hamilton
— Harding Shore rd intersects

LAVALLEE AVENUE
from Pleasant to Paul

LEON
from end Cobb to end Snow

LINCOLN
from 88 Maine to 23 Union

Left Right

0 Storage
2 *Dr Wilbur F Browne ◉
3 *Florien Lavoie ◉

DAVID W. BURNETT - REAL ESTATE

Utility-Gas
Dependable Bottled Gas Service
BRUNSWICK HARDWARE CO.
Tel. PArkview 5-5535

Left Right

3½ John W Greve
4 *Mrs Jennet E Bowker ◉
5 *Fred L Miller
5½ *Florence M Emmons
6 Eugene D Cote
7 *Mrs Jennie M Pierce ◉
8 *Wilfred H Girard ◉
9 *Gary E Dulfer ◉
10 *Louis J Caron ◉
10A Vacant
10B Vacant
11 *Dr C Earle Richardson ◉
12 Peter A Fitzgerald
12A Robert D Labbee
12B Telesphore A Renaud
13 Carl O Isham
*Vacant
14 *Clyde T Congdon
Mrs Drusilla M Pollard ◉
15 Paul Fournier
Jacqueline Blake
16 *Mrs Violette R Morin ◉
Eastern Sewing Corner
17 Mrs Nellie McLeod
Albert J Beaudoin
Arthur A Bouchard
18 *Mario J Fortin
*Mrs Delia Fortin ◉
19 *Edward Raymond, ◉
Fred W Geary
Alice Walker
Douglas H Seyfried
Harold R Schwertzer
20 *Max A Karner
20½ *Edric C Wheeler
22 *Frank J Robshaw
Vacant

LINHAVEN TRAILER COURT

off Maquoit road

Trailer

Charles Cashin ◉
Ray Nash ◉
Richard Dehoney ◉
Norris Hanson ◉
Carlton Watson ◉
Robert Boda ◉
James R Miller ◉
Larry Castelman ◉
Donald Leifur ◉
Fred Lamb ◉

LISBON ROAD

from River rd to Durham line

Left Right

0 *Mrs Lucy E Graham ◉
0 Robert C Urquhart, (in ave)

LOMBARD

from 105 Pleasant to MCRR

Left Right

4 *Paul B Sairio
6 *Earl L Stimpson
*Mrs Bertha M Kendrick ◉
7 *Mrs Mary Toothaker ◉
8 *Virgil L McCormack
10 *Henry Coulombe ◉
11 *David L Toothaker ◉
12 *Oscar Smart ◉
15 *Amable A Caron ◉

LONGFELLOW AVENUE

from 273 Maine to 56 Harpswell

Left Right

1 *Vital Ouellette ◉
2, 6 Bowdoin Courts intersects
5 *Edward A Birch, jig craft ◉
6 *Athern P Daggett ◉
7 *Samuel A Ladd, jr
9 *Harold W Stuart ◉
10 John A Silva jr
11 *Romeo E Michaud ◉
12 *George C Buzzell ◉
12A *Thatcher P Blanchard
13 *Harry S McCarthy ◉
14 *Edwin S Rogers ◉
16 *Kenneth J Boyer ◉
18 *Joseph A Aldred ◉
20 *F Webster Browne ◉
22 *Philmore Ross ◉
24 *Eaton Leith ◉
24A *Paul K Niven ◉
26 *Charles W Ham ◉
28 *Mrs Goldie G Brawn ◉
30 *Allen E Morrell ◉
— — Coffin st crosses
31 *Everett E Herzog ◉
32 *Mrs Dorothy L Merryman ◉
33 *Harold W Gray ◉
34 *George W Gellear ◉
35 *Mrs Adeline A Adams, ◉

LOWERY'S
Decorations of Distinction
Wallpapers of All Prices
Thibaut Dealer
Paints — Fabrics
24 PLEASANT STREET Next To Brunswick Post Office Tel. PA 5-5361

HOUSTON COMPANY
GENERAL CONTRACTORS — Industrial - Residential
199 MAINE ST. PA 9-5505 BRUNSWICK, MAINE

LONGFELLOW AVE Continued

Left Right

*Vacant
36 *Israel Racine, jr ◉
38 *William T Bennett ◉
37 Harvey L Gott ◉
40 *Albert R Thayer ◉
42 *Ernest H Catlin ◉
41 *Carl H Martin ◉
44 Vacant
43 *William M Sparks ◉
46 *Vacant
46r Gerald H Gott, rear
48 *Mrs Maude E Hussey ◉

LUNT ROAD

from So Durham rd in Durham line to Durham line

Left Right

0 Vacant
0 Vacant
— Lunt Cemetery
0 *Nathan C Miller
0 *Fred E Dwelley ◉
0 Joseph J Dudzik
0 Walter E Heath ◉
0 Orson E O'Neil ◉
0 Albert E Malm ◉
0 *William Nordquist ◉
(in town of Freeport)
0 Vacant

MAGEEAN

from opp 293 Maine to dead end

Left Right

0 Harold A Warming ◉
0 Murray H Litchfield ◉
0 Walter E Primiterrie
0 *J Paul Vermette ◉
0 David L Fay ◉
0 Vacant
0 Erik E Falk
0 Vacant

MAINE

from Topsham bridge to Maquoit rd

Left Right

1 *Central Maine Power Co's plant ◉
13 Fort George Steak House, rest
15 William G Booker, furniture
18 Vacant Mill
20 *Crescent Corp. liquidators Machinery
21 *Brunswick Remnant shop
21½ Vacant
22 Cabot st intersects
23 Walter R Hutchins
Vacant
25 Mrs Dorothy F Smith
25½ Eldon G Joslin
24 Mrs Alma Carter
*Remy Bernier
27 *New England Reupholstering Co ◉
*Brunswick Seafood Market
Mrs Helen P Mullens
Vacant
26 George's Cafe
Alphee J Plourde, hair dresser, 3
*George H Crocker, 4 ◉
Ronaldo F J Bellefleur
Thomas Leavitt
Henry S Brown
Dominique Normand, 8
Leroy H Koppenhauer 9
Thomas McClure 10
Omer Beauchene, 11
Richard A Bamforth 12
Philip Richard, shoe shine
29 Ronaldo J Riendeau
Roger C Riendeau
28 *Vose's Esso Station, gas
34 & oil
31 Rainbow Restaurant
William F Wallace
33 P Levesque, shoe repair
Vacant
— Mill st intersects
35 Robert E Dionne
*Edward Raymond, hairdresser ◉
Mrs Antoinette A Sylvester
Mrs Rachelle G Forland
Daniel J Balogh
Louis A Immediato
36 *Joseph F Fortin, variety
38 store ◉
Brunswick Real Estate & Land

ALLEN'S DRUG STORE PRESCRIPTIONS CAREFULLY COMPOUNDED DEERING ICE CREAM

PINE SPRING WATER CO. Pine Spring Ginger Ale and Pine Spring Water

678 JORDAN AVE. TEL. PA 5-7462 BRUNSWICK, ME.



Left	Right	
39		*George's Amoco Station, gas, oils etc
45⌊ 53⌋		St Onge bldg
45		Miss Gladys M Small apt 1
		Adelard & Joseph L Simpson, apt 2 ◉
		Floyd M Wright jr apt 3
		Mrs Louise Allard, apt 4
		Cyprien J Levesque, apt 5
		William T Earle, apt 6
		Paul Fredette, apt 7
		Mrs Rose F Boisvert apt 8
		Mrs Roseanna Deschenes, apt 9
		Mrs Ethel F Cox
	42	*Hub Furniture Co
	44	*Economy Meat Market
		Laurier J Cloutier
47⌊ 49⌋		*St Onge Store, groc etc
	46	*Eastern Gas & Appliance Co
	48	Nazarie W D'Auteuil, jr, hairdresser
		Mrs Madeline Beals
		Brunswick Window & House Cleaning
	50	*J W & O R Pennell Inc, men's furnishings ◉
51⌊ 53⌋		*Atlantic Tire & Supply Co auto supplies
	52	Alfaretta Council Degree Pocahontas No 12
		Sylvio Deschenes, hairdr
		Vacant
	54	*Western Auto Asso Store
—		Mason st intersects
55		Roland & Andy's Cafe
57		*Ford Cleaners
	56	*Green's Shoe Store ◉
	58	*Eaton Hardware Co ◉
57½		Mrs Armandine C Doyon
		Leopold T Bourque
59		*Morin Auto Parts, auto sup
	—	Gilman ave intersects
	60	*Drapeau's Pharmacy Inc druggest ◉
61		M J Doyon, hairdresser
61½		Carleton R Wilson, lunch
	62	*The Men's Shop, men's and boys furnishings
		Brunswick Cleaners & Dyers
65		*A J Landry Shell Service Station
64⌊ 68⌋		Arcade block
64		*Willis E Roberts, shoes
68		*F J Gosselin & Sons, furniture
69		Leo's Lunch
71		*The Band Box Cleaners
70⌊ 76⌋		Church block
70⌊ 72⌋ 74⌋		*W T Grant Co, var store
73		*The Citizens Laundry ◉
		Mrs Pauline Pinkham
—		Dunlap st intersects
75⌊ 77⌋		Dunlap block
75⌊ 77⌋		*Brunswick Publishing Co printers and publishers
	76	*Guardian Loan Co, loans
		1
		*Pierre's Salon, beauty parlor, 2
		*Dave's Tailor Shop, 5
		Charles E Michaud, 7
		Vacant
		Miss Mildred A Foss, 9
		Vacant
	78	*Phil's men's and boy's wear, camp supplies
		*Public Loan Corp
		*Textile Workers Union of America CIO
	82	*Day's Jewelry Store ◉
	84	*Robert Legendre dentist
		Bernier & Carrier, hairdrs
	86	*Leclair & Sons, men's wear
	88	Lincoln st intersects
83		*Brunswick Savings Institution ◉
85		*Ellis L Aldrich, atty-at-law
		*Sherwood Aldrich Atty-at-Law

SENTER'S A COMPLETE DEPARTMENT STORE

Next to Town Hall - Brunswick - Tel. PA 5-5558

MAINE ST Continued

Left Right

*Harry W Lally, pub acct

— Bank st intersects

90⌊ Lincoln bldg.
102⌋

90 *McDuff Clothing Co.

94⌊ *F. W. Woolworth & Co
96⌋ 5c and 10c Store

87⌊ *Tondreau Bros Co, groc,
90⌋
99⌋ *Tondreau block
91⌋ meats and prov ●

93 *Miss Lillian Lefbvre, beauty shop, rms 101-102

*Erik E Falk, chiropractor, rm 103

Miss Marjorie Oldham rm 104

Miss Marjorie Oldham 104

Otis E Johnson, rm 105

Mrs Beulah M Lee rm 106

*Mrs Nellie Ricker, rm 107

Vacant rm 110

Vacant rm 111

*Miss Ethel F Davis, rm 114

Henry J Richards, jr rm 115

Frank Ludka rm 116

James M Carmichael rm 118

*Miss Katherine E McMahon, dressmkr, rm 119

Mrs Lavina Fogg rm 120

Vacant rm 121

Miss Emily Waldron, rm 122

Edwin R Hildreth, rm 123

Mrs Alberta P Fassett rm 124

95 *Woodbury Sporting Goods sporting equipment

97 *The Fashion Shop, millinery

99 *First Auburn Trust Co

98 *Prudential Life Ins Co, rms 1 and 2

*Joseph A Aldred, atty-at-law, rms 3 and 4

Left Right

*Brunswick Savings and Loan Asso, rms 5-8

*Clyde T Congdon, real est and ins, rms 5-8

*Connie's Beauty Shop rm 10

*Favor Studio, photographer, rm 11

*Lionel F Dubois, opt, rm 12

*William A Chassee DMD, dentist, rm 15

Masonic Hall

100 *Endicott-Johnson, shoes

102 *J E Davis Co, dry goods, garments etc

Frank E DeWick, dry gds

James Maison

101⌊ *R B Fortin, fur salon
103⌋

106 *Samuel L Forsaith ●

105⌊ *Jenny filling sta
108⌋
110⌋ First Nat'l Bank bldg

108 *H C Baxter & Bro, canned foods

*Snow Flake Canning Co, frozen foods

110 *First National Bank ●

— Cumberland st intersects

111 *Carroll Cut Rate store

111½ *Laurence L Shaw, watch repairing

113⌊ *Bowdoin Hotel and Restaurant

Mrs Georgia V Panos

Tom Koulovatos

Charles Thomas

— Center st intersects

112 *Jarvis Restaurant

114 *William H Fox, optometrist & orthoptist, rm 1

*Leon L Spinney, atty at-law, rm 2

*Arthur Dolloff, atty-at-law

*Credit Bureau of Brunswick Bath Inc rm 3

Beneficial Finance Co of Maine, rm 4

*J K Coffin, dentist, rm 5

*Joseph L Singer, atty-at-law, rm 6

TONDREAU BROS. CO. BRUNSWICK'S COMPLETE FOOD MARKET

BRACKETT FUNERAL HOME formerly LAWS
AMBULANCE SERVICE 29 Federal St., Brunswick
Radio-Telephone & Oxygen Equipped Tel. PArkview 5-5511

Left Right

*John C Russel, optometrist, rm 7
*Milady Beauty Salon rm 8
*Robert Stuart, dentist rm 9
120 *A H Benoit & Co, clothing
124 *W F Senter Co, dept store
117⎫ ◉
125⎭ Riley Block
117 *Austin's Paint & Wallpaper Co
117A *James E Weir, atty-at-law
Gary L Boyce
*Beauty Box
Mrs Winona Wright
*Darius J Morin, real est & ins
*Everett L Giles, atty-at-law
119 *Clare's Grille
121 Chester A Merriman
125 *Nap's Home Bakery
125r Mrs Lottie Guerrette
126⎫
130⎭ Town Hall bldg
126 *Riley Insurance Agency
129 *Brunswick Ins Agency
Maine Canners Mutual Ins Co
Clyde Adams
*Hilton H Applin MD
Mrs Mildred Strout
129r *Leo C Mercier
*Basil A Latty, atty-at-law
*Adrien Levesque
Mrs Olive E Duke
Frederick B Haskell
*Joe's town taxi service
128⎫ Town Hall
130⎭
*Eudore A Drapeau atty-at law
*Welfare Dept
*Town Clerk
*Board of Assessors
*Town Manager
*Tax Collector
Selectman's Office
*Public Works Dept
Municipal Court
*Supt of Schools

Left Right

*Dr Maynard M Irish, dentist
Am. Red Cross, Brunswick chapter
*Police Dept. rear
131 Clifford Turner, hairdr
132 Town Hall pl intesects
134⎫
142⎭ Brackett Block
134 *Meserve's Pharmacy
135 *Great Atlantic & Pacific Tea Co, groc and prov
Storage
136 Vacant, rm 1
Leon J Boucher, rm 2
Miss Della C Mutty, beauty parlor, rm 3
G S Dunlop, hairdr, rm 4
*Robert T Coffin, atty-at-law, rm 5
*David Klickstein atty-at-law, rm 6
*Robert A Zottoli, atty-at-law
*Ludlow Elliman, ins rms 7, 8
137⎫
139⎭ *Central Maine Power Co
138⎫ *Brunswick Hardware Co,
140⎭ hardware, stoves, refrigerators, utility gas etc
141 *Western Union Telegraph Co
141 Ideal Lunch
*Alfred Bunker, 2
Elias Papazaphinopoulos, apt 3
Alice's Beauty Parlor
Frances E Noyes, jr, 4
141r *Harmon Radio Service
142 *Kennebec Fruit Co
141A⎫ Field Block
147⎭
141A *Clinton S Berrie, jeweler
146⎫
150⎭ Knights of Pythias bldg
146 *Smith's Photo Shop, Kodaks, developing and ptg etc
143 *Day's Newstand & shoe store

TIME IS MONEY Save Time by Using the Directory

C. MERTON DOUGLAS PLUMBING AND HEATING
32 BELMONT STREET BRUNSWICK TEL. PA 9-3141

MAINE ST Continued

Left	Right	
145		Miss Frances B Ainger, rm 1
		Ithiel R Field locksmith, rm 2
		Vacant rm 3
		Charles Roberts, rm 4
		Mrs Emma Ferguson, rm 5
		Miss Blanche M Graves, piano teacher, rm 6
		Vacant rm 7
		Vacant rm 8
		*Mrs Amy V McManus, rms 9 and 10
147		*Field's Radio and Television Co radios and rep
147r		*Charles W Downes, tax
147½		*Joseph M Goodwin, auto rep ◉
149		Thomas L Siatras, candy mnfr
149½		*Pastime Theatre
		*Owen's Taxi Service
	148	*Allen's Drug Store
	150	Pine Tree Enterprises books and stationery
	—	Pleasant st intersects
	152	*Roane's filling sta & store
151		*Maine State Liquor Commission Store No 37
—		School st intersects
153		*William E Jennings
153A		Reginald O Conant
155		*Nathaniel C Kendrick
		Robert K Beckwith
	156	*First National Stores Inc, groc & prov
	158	*Miss Laura L Berry, s r ◉
157		*Lawrence W Smith ◉
	160	*A F Brehaut Co, dept store
	162	Vacant
159		*Dr Edward A McFarland ◉
161		The Misses Whittier
	168	*Hotel Maine
	170	*Bailey Auto Supply, auto parts
	—	Everett st intersects
—		Green st intersects

Left	Right	
	172	Donald A McElman
	172	*Frederick W Ruston
	172	*Emanuel M Cooper
163		*Mrs Emma T Senter ◉
		Anthony P Curcio
165		*Morgan B Cushing ◉
	180	*Hood's Place, groc & prov
	182	Harry M Hood ◉
	186	*Bowlmore Alleys
	186	*Cyrus A Trufant
167		Mrs Della F Matthews ◉
	188	*Vacant store
	190½	*Pete's Barbecue, lunch etc
	192	Peter Tchepes
	192	*State Cafeteria
	194	*State Hotel and Restaurant ◉
169		*Ellis L Aldrich ◉
		Blue Bandbox, antiques
171		*Miss Cecile Tetu ½◉
		Miss Almoza LeClerc ½◉
	196	Elm st intersects
	198	Vacant
	198	Mike's Place, groc
	200	*Coral Bamforth, auto elec ◉
		Francis X Lavoie
		Mrs Edith Brawn
173		*Dr Harry A Moody ◉
179		Vacant
	206	Vacant 1
		Richard C Mills 2
		*Ernest J Marquis 3
		Vacant 4
		Vacant, 5
		Vacant 6
		Vacant 7
		Mrs Sylvia M Lessner 8
	206b	Howard H Walker, barber shop
	206½	Armand F Caron's shoe rep
	208	*Morton's News Stand
	—	Private way intersects
		*Ouellette Motors Inc used used car lot
	0	*Maine Central R R station ◉
		*Railway Express Agency
—	—	Maine Central R R crosses at grade

Since 1854

Underwriters and Dealers in Municipal and Corporate Securities

H. M. PAYSON & CO.

For 100 Years

93 EXCHANGE STREET Tel. SP 2-3761 PORTLAND, MAINE

Left Right

210 *Scribner Grain Co, grain
212A *Pickett's Furniture Store, used furniture and antiques
212B *J F Ryan & Co, men's clothing
212c *Northern Electric Service,
212d elec appliances
181 *Frederick E T Tillotson ◉
183 *Mrs Priscilla Q Newgarden ◉
185 Miss Sayde Campbell ◉
*Merrymeeting Gift Shop
— Way to Bath st intersects
— Cleaveland st intersects
197 *Corner Food Store, bakery
199 *Houston Company, gen contractors
207 First Parish Church Cong ◉
209 Bath st intersects
214 St Charles Roman Catholic Church ◉
— Noble st intersects
216 *Stanwood's Gulf Station, gas & oil
218 *Clayton's Food Shop
220 Freeland H King, hairdr
222 *Clement F Robinson, atty-at-law
*Carl N Schmalz jr
222½ Fairfield's Gift Shop
224 *Palmer's Book Store
211 Bowdoin College Campus
255
226 Wilfred L Bowley
*George Calder
Peter Devenere
Earle G Barlow
— Franklin C and Ella M Robinson Memorial gate
— Potter st intersects
228 *Alpha Delta Phi Fraternity house ◉
232 *Mrs Sue W Burnette ◉
*Mrs Bettina Aldrich
— Page st intersects
234 Elroy O La Casce jr
Miss Edith E Lyon
John F Bowler jr
Mrs Helen Kane

Left Right

238 *Alpha Rho Upsilon fraternity house ◉
— Class of 1875 gate
240 *Edgar S Catlin ◉
242 McKeen st intersects
0 *Walker Art Building (rear entrance)
250 *Psi Upsilon fraternity house ◉
252 *George D Bearce jr
Everett M Lunt
252½ Karl J Hentz
254 Jean Louis Darbelnet
256 *Mrs Helen J Chase ◉
— Warren Eastman Robinson Memorial gate
253 College st intersects
257 Same as 4 College
258 Boody st intersects
259 *Delta Sigma fraternity house ◉
260 Clement F Robinson ◉
261 *Foster L Treworgy
262 *John H Hopkins
264 *Frederic T Mayhew ◉
266 *Mrs Myrtle M McDonald ◉
— Belmont st intersects
265 *Daniel F MacFayden
268 *Warren B Catlin ◉
— South st intersects
267 *Thomas Means ◉
270 *Miss Lucy H Melcher ◉
272 W Allan Hamilton
*Mrs Katherine Skolfield
269 *Alexander F Brehaut
274 *Charles H Livingston
276 *Malcolm E Morrell
— Columbia st intersects
278 *Harrison M Hubbard ◉
271 *Edmond L Coombs ◉
273 Longfellow ave intersects
275 Brunswick Apartments (see
283 page 91 this directory)
280 *Brainard Burns
282 *George W Higgins ◉
284 Thompson st intersects
286 *William R Bowie ◉
288 Mrs May C Litchfield ◉
290 *Russell W Litchfield ◉
285 *Charles C Stockford ◉
Joseph Haines

RILEY INSURANCE AGENCY

We Appreciate Your Patronage

TOWN BLDG., BRUNSWICK DIAL 9-3321

BRUNSWICK COAL & LUMBER CO.
COAL — FUEL OIL — LUMBER
Tel. PArkview 9-3341

MAINE ST Continued

Left	Right	
	292	*Everett A Banks
287		*Mrs Lisette H Gilman ◉
—		Whittier st intersects
289		*L Wilson Giroux ◉
291		*Laval N Livernois ◉
293		*James B Walker ◉
	—	Mageean st intersects
	294	Harold A Warming, groc
	296	*Robert D Patriquin
	298	*Frank A Hunt ◉
		Herbert Whiting
	300	James M Cook
—		Bowdoin st intersects
299		*George J deLyra
301		Warren A Russell
		*Ambrose M Lynch
	302	*Mrs Claire E Morse, s r ◉
303		*Charlotte Totman
305		*Ernest F Bryant ◉
	304	*Dr Russel W Pinfold ◉
	306	*Donald I Pinkham
		Mrs Minnie A Hackett ◉
	306½	*Ormand E Hines ◉
	308	Wilbur F Wilson ◉
307		Ralph G Varney ◉
307½		Walter F Lawton ◉
309		*Horace S Atwood ◉
	310	*Theodore Richards ◉
313		*Mrs Charlotte A Varney ◉
313A		*W Stanwood Skofield ◉
	314	*B Earl Varney ◉
315		*Avon K Libby jr
	316	Mrs Ruth E Weybrant
	318	*Sam The Florist
		*Samuel L R Boucher ◉
319		*H Wadsworth Raye
	324	*Omer V Lebel ◉
323		Gerard L Brillant ◉
—		Meadowbrook rd intersects
0		*S Dickson Allen ◉
	0	*Emerson W Zeitler ◉
	0	*Francis J Tomko ◉
—		Mere pt. rd intersects
	—	Pleasant Hill rd intersects

MAPLE

from 50 Federal to B&MRR

Left	Right	
1		*George E Sylvester ◉
7		*Claude L Deaton ◉
9		*Antoine Tetreault ◉
11		*Stephen W Humphrey
11A		Lawrence D Johnson
	12	*Lucien Pinette ◉
		Mrs Florence Ward
		Miss Donelda Brassard
13		*Raymond J Barnes
15		Booker st intersects
17		*Central Maine Power Co, stock room ◉
19		Pierre Baribeau, jr
21		Joseph L Duguay
		*Emile J Duguay

MAQUOIT ROAD

from Mere pt rd byd Pleasant Hill rd to end Woodside rd

Left	Right	
	0	*Arnold H Catlin ◉
0		Clement D Wilson
	0	Avery P Smith
		*Walter A Hood ◉
	0	Kenneth A Catlin ◉
	0	Clark & Leslie Camp No 20, U S W V
	0	Mrs Edith C Dall ◉
	0	*Stephen A Elwell ◉
	0	Charles Cairns ◉
	0	*Ernest C Drew
	0	Mrs Carrie Cairns ◉
0		Harvey C Chaddon ◉
	0	Way O Bruce ◉
	0	Linden S Bruce ◉
	0	*Victor R Linnell ◉
	0	Linhaven Trailer Court
0		*Donald Mopp ◉
	0	*Adoniram J Hagan ◉
	—	Maquoit cemetery
0		*Lloyd L Lathrop ◉
	0	*Mrs Alma LeBel ◉
0		*Irving T Prince ◉
0		Azbra D Brown
	0	*Maurice J Moeykens ◉
—		Rossmore rd ends
0		*Edgar A Ouellette ◉
	0	Lawrence Catlin ◉
0		Frank E Haney ◉
0		James Elwell
	0	*Frank L Coffin ◉
	0	John Rodney Coffin ◉

Left Right

0 Miss Gertrude Goodenow ◉
0 Mrs Helen G Dall
0 *Albion K Elwell ◉
0 William E Goodenow ◉
0 *Webster D Haney
0 Vacant
0 Coleman A Austin
0 *Edgar W Fickett ◉
0 Rosaire E Schinck ◉
0 Charles E Willett, s r ◉
0 *Joseph S Bouley ◉

MASON

from 53-55 Maine to jct Federal and water

Left Right

3⎫
7⎭ St Onge block
3 Eddie R StPierre, 1
Vacant, 2
Mrs Rose Lavigne, 3
*William C Murch, 4
William Cobb 5
5 Atlantic Tire & Supply Co, service entrance
7 William Labbe ◉
11 *Clarence H DesMarais
Sewing Mach Center
State TV & Appliance Inc.
13 Mrs Blanche Labrecque
Alfred Cloutier
Edward Bernier ◉
Dewey W Ingerson
15 Roland A Dube
Harold Owen
8 *Nazaire W D'Auteil ◉
17 *Adelard J Bernier, painter
19 K of C Hall
Victor A Bouchard, hair dresser
Catholic Order Foresters
Artisans Canadians Francais
L'Union Saint-Jean Baptiste d'Amerique
Society Saint-Jean Baptiste
Daughters of Isabella
10 *Cora E Barden, osteopathic physician
Rev Sheldon Christian

Left Right

21 *Ulric Dagenais ◉
23 Alexander Mills
14 *Mrs Eugenie Morin ◉
25 *J H French & Son, printers
American Legion Hall
George T Files Post No 20

McINTOSH

from River rd to dead end

Left Right

0 *Robert L Manter, contr ◉
0 *Patrick A Doiron ◉

McKEEN

from 242 Maine to beginning McKeen rd

5 *Theta Delta Chi Fraternity House
6 *Mrs Anna M Jensen ◉
6½ Louis A DuPlessis
Richard K Fickett
Frank A Paul
Howard A Stark
7 *Mrs Elizabeth MacVeagh ◉
7½ Vacant
Vacant
Vacant
Vacant
8 *Mrs Viola I McCrum
Raymond G McCrum
11 *Rev Arthur T Stray ◉
10 Union st intersects
15 *Archie W Holmes ◉
17 *M Phillips Mason ◉
14 *Beta Theta Pi House ◉
20 *Ervin C Leathers ◉
19 *Mrs Isabel B Stetson ◉
21 *Francois W Huard, jr ◉
23 *Raymond D Hamlin
22 *George A Erswell ◉
Frank R Lane
24 *Mrs Rose A Hinckley ◉
25 *John W Riley ◉
27 *Philip S Wilder ◉
26 *George H Quimby ◉
28 *Mrs Helen R Perry ◉
30 *Warren P Hosmer ◉
32 *Lawrence H Gregson ◉
34 *J Albert Robinson ◉
— — Spring st crosses

ARTISTS SUPPLIES
CRAFT KITS
PICTURE FRAMES
LOWERY'S
Decorations of Distinction
24 PLEASANT STREET Next To Brunswick Post Office Tel. PA 5-4961

THE RECORD OFFICE
AT BRUNSWICK
THE BRUNSWICK PUBLISHING CO.
Telephone PA 9-8811

Can Help You With All Kinds of
PRINTING
Stationery — Forms — Booklets
Reports — Advertising

McKEEN DRIVE

extension of McKeen from Spring to church rd

Left Right

43 *John C Stanwood ◉
45 *Robert S Stuart
47 Davis
49 *Thomas A Olsen ◉
51 *Fred E Lewis ◉
53 *Howard H Walker jr ◉
55 *Russell L Rancourt ◉
55A *Joseph A Ginn
57 *Wallace C Philoon
59 Justin G McIntyre
61 *Louis P StOnge ◉
63 Numa J McDuff
65 *Oramel H Stanley ◉
67 Mrs Mary B Skolfield
69 Alex P LeTarte
— Stanwood st intersects
71 *William P Charron ◉
68 Patrick M McAleenan
105 *Albert Bergeron
*Felix Charron
110 Baribeau Stables
110 Floyd W Sawyer, rear
0 Vacant (new)
0 Robert G StPierre ◉
0 James A O'Neil
0 *Roland P Bernier ◉
0 Napoleon L StPierre ◉
0 *Mrs Etelda Belanger
0 *Gerad J Lavallee
0 *William B Landry, off rd
0 *Fred L Reardon ◉
0 Jerry Baribeau, cement blocks
0 *Gerard A Baribeau ◉
0 *Albert M Coffin, jr ◉
0 *Charles A Garland
0 Bartlett
0 *Joseph Dube ◉
0 *William L Gorham
0 *William Roderick ◉
0 *Francis A Yanok ◉
0 *James V Russo ◉
0 *Ovila W Bard
0 *George L Palmer, well-driller ◉

McLELLAN

from 51 Harpswell to 50 Pine

Left Right

3 *Joseph M Connors
Durward C Cecil
3A Romeo Biette
William L Kramer
George Dixon
5 Earl L Ormsby
5A Lewis Estes
5½ James Morgan ◉
6 *William W Clough ◉
7 *William T Morgan ◉
9 *Neil H Quinton
8 *Mrs Susan I Purington ◉
*Warren A Purington, jr
10 Vacant
11 *Miss Annie S Kennedy ◉
Allen D Collins ◉
12 *Donald H Packard
13 *Francois G Fortin ◉
14 *Arthur J Nicoll ◉
15 William A Cobb
15 *R Edward Cobb
15½ *Hubert A Russell ◉
16 *Frank W Sparks ◉
18 *Samuel E Kamerling ◉
17 Lionel R Chateauneuf ◉
20 *Laurel A Williams ◉
19 *Evariste O Bernier ◉
21 *Audry H Chase
22 *William J Courtemanche ◉
28 *Henry J Blood
24 *Irving D Ormsby
25 *Robert E Peary ◉
26 *Elmer C Prince ◉
Dexter J Risedorf
28 *Emile A Tourigny ◉
27 *Paul Viney, jr ◉
29 *Hermon L Field ◉
30 *George R Patterson ◉
31 *Philippe Z Livernois ◉
33 *Arthur R Elwell ◉
32 *Geoffrey L Desjardins ◉
35 *Kenneth A Woodbury ◉
34 Roland J Poulin ◉
34½ Edward A Boynton
36 *F Merton Hammond ◉
37 *Ernest L Rand ◉
40 *Raymond E Leclerc ◉
Mrs Helena Mignault
39 *Nelson R Lubee ◉
44 *Frank M Courson, jr ◉
46 *Mrs Angie H K Courson ◉

ALLEN'S DRUG STORE
PRESCRIPTIONS
CAREFULLY COMPOUNDED
DEERING ICE CREAM

PINE SPRING WATER CO. Pine Spring Ginger Ale and Pine Spring Water

678 JORDAN AVE. TEL. PA 5-7462 BRUNSWICK, ME.



Left Right

Thomas A Sewell, jr
45 Calvin C Bagley
52 *Walter R Snyder ◉

MEADOW ROAD

from Bull Rock rd to Woodard's pt

Left Right

0 Vacant
0 Donald W Holbrook ◉
0 Vacant
0 *Augustus J Snow ◉
0 *Albert C Johnson ◉
— Board rd intersects
0 *Robert J Murray ◉
0 *Frangcon L Jones ◉
0 Mrs Agnes B Brophy, s r (in ave)
0 I Whitman Holbrook ◉
0 Clifford E Harmon ◉
0 Josephat A Favreau, s r ◉
0 Henri Lebel, s r ◉
0 Mrs Gertrude S Hunt, s r ◉
0 Linwood R Eames, s r ◉
0 Miss Lillian M Marshall, s r ◉
0 Ludger N St Onge, s r ◉
0 *Albert C Despres, s r ◉
0 Ludger Ouellette, s r rear ◉
0 Charles J Charron, jr, s r
0 Arthur Wallace, s r ◉
0 William Parker, s r ◉
0 Mrs Elsie F Stewart, s r Vacant
0 Mrs Elsie F Stewart, s r ◉
0 *John H Colburn
0 Vacant s r ◉

MEADOWBROOK ROAD

from byyd. 323 Maine

Left Right

2 *John D Richardson ◉
4 *Bernard H MacDonald ◉
— Sparwell rd intersects
0 Vacant
0 John R McKenna

MERE POINT ROAD

from jct Maine & Pleasant Hill rd to Simpson Pt rd

0 Joseph A Dube ◉

Left Right

— Old First Parish Cemetery
0 *Jean P Roy
0 *Ludger M Messier ◉
0 Lawrence Catlin
0 Vacant garage
— Maquoit rd intersects
0 *Otto L Myshrall ◉
0 *Mrs Alexine Fortin ◉
0 Vacant (new)
0 *Wilfred C Lebel ◉
0 *Albert W Dube ◉
0 *Byron A Harrington ◉
0 *Alden J Bonang ◉
0 Leopold C Despres
0 *Walter Littlefield, jr ◉
0 Philip Carr
0 *Charles W Cunningham ◉
0 *Lawrence E Morang ◉
0 *J Frank Millay ◉
0 *George W Dwyer ◉
0 Edwin W Libby ◉
0 *Edmund P Therrien ◉
— Middle Bay rd intersects
0 *Albert O Carr ◉
0 *Edward H Vose
0 *Kenneth E Baker ◉
0 *E Boyd Livesay
0 *Raymond H Moffatt ◉
0 *Ralph S Pickett ◉
0 ————Wallace
0 *Maynard M Irish ◉
0 *Wilfred F Skaling ◉
0 *Maurice L Skaling ◉
0 *Brunswick Shade & Window Co
0 *James W Skaling
0 *Stanton G Smith ◉
0 John D Berry off rd ◉
0 *Wilfred A Giroux jr ◉
— Simpson pt rd intersects
0 Vacant
0 *Alfred M Thibeault ◉
0 *Thomas P Riley ◉
— Rosamore rd intersects
0 Louis J Labbe ◉
0 Edward R Sherwood
0 *Leon L Spinney ◉
0 Paul R Biette ◉
0 *Hubert S Shaw ◉
0 *Kenneth S Wyman

TREWORGY FURNITURE CO.
Frigidaire - Washers - Driers - Refrigerators - Ranges
4 Floors — Modern Tel. PA 5-5596 11 PLEASANT ST., BRUNSWICK

MERE PT RD Continued

Left Right

*Mrs Annie L Rogers ◉
0 *Frank W Webb ◉
0 Merepoint Boat Yard
0 *Dr Harold R Webb ◉
0 *F Burton Whitman, jr ◉
0 *John A Minott ◉
0 *Chester Breese ◉
— Minot's Shore intersects
0 Arthur B Ridley ◉
0 *John B Skolfield ◉
0 Vacant
0 *L Winfield Smith ◉
— Blackstone intersects
— Westview intersects
— Road to cottages intersects
0 Miss Juliette E Messier, s r ◉
0 Lorenzo F Messier, s r ◉
0 Ludger M Messier, s r ◉
0 Lucien Bisson, s r ◉
— Thompson's pt rd intersects
0 *Floyd Taylor
0 John H Sherin, s r ◉
0 Edward J Tracy, s r ◉
— Road to cottages intersects
0 Mrs Alice H McKenney, s r ◉
0 Eaton Leith, s r ◉
0 Mrs Rose Hinckley, s r ◉
0 Pacific A Sawyer, s r ◉
0 T James Black, s r ◉
0 Mrs Mary Baxter White s r ◉
0 *Mrs Neville M Smith, s r ◉
— Road to cottages intersects
— East rd intersects
— West rd intersects
— Central ave intersects
0 Bruce H M White ◉
0 Merepoint Post Office (smr)
0 Rupert Baxter White, s r ◉
0 Sea Point Land Co ◉ (private casino)

Left Right

0 William D Ireland, s r ◉
0 Edgar S Catlin, s r ◉
0 Vacant s r ◉
0 Harold Kendall, s r ◉

MERRICONEAG ROAD

from Great I rd to dead end rd

Left Right

0 *Charles M Jordan ◉
0 George L Coffin
0 *Harold M Simonds
0 *J Chandler Coffin ◉
0 Vacant saw mill
0 Leon Williams s r ◉
— New Great Island rd intersects
0 *Paul H Pulsifer ◉

U S Naval Air Station
Fenced Road Closed

MIDDLE

from 21 Pleasant to MCRR sta

Left Right

2 Vacant
*Miss Harriet H Fisher
*Miss Florence Chapman
5 Dominic D'Alessio
Godias J Richards
6 Mrs Dorothy A Bartlett
7 Theodore R Rideout
9 *Mrs Marie L Paquette ◉
11 *William J Charron ◉
12 *Miss Margaret A Swift
13 *Camille Levesque ◉
Vacant
14 *Coleman Research Farm poultry hatchery
*Nichols Poultry Farms Inc.
16 *Alfred Belanger
18 *Leo J Larose
15 Everett st intersects
17 *Grover Connors, trucking
19 Brunswick Dress Shop, mnfrs
21 23 *Brunswick Transportation Co
*Ouellette Motors Inc ◉
— — Elm st crosses
22 *Brunswick Marble & Granite Works ◉
24 Joseph Ginn trucking
25 Mrs Alice M Brassard

STETSON'S FUNERAL HOME AMBULANCE SERVICE

BRACKETT FUNERAL HOME formerly LAWS
AMBULANCE SERVICE 29 Federal St., Brunswick
Radio-Telephone & Oxygen Equipped Tel. PArkview 5-5511

Left Right

28 *Hotel Eagle ◉
27 *Mrs Bernice G Hines
Raymond J Arsenault

MIDDLE BAY ROAD
from dead end to Mere Pt rd
Left Right

0 Edward Gamache ◉
— Pennellvill rd intersects
0 *Harold H Dall ◉
— Pennellville rd (west branch) intersects
0 Dirigo Grange Hall ◉
0 *Miss Lena M Coffin ◉
0 Ernest L Pulsifer

Road Closed US Navy Property

MILL
from 34 Maine to 88 Pleasant
Left Right

1 *Mrs Eugenie M Dugal
*Leo J Houle
*Sylvio P Deschenes ◉
Mrs Alfreda E Bourque
Joseph A Gamache lunch
2 Same as 34 Maine
4 Armand I Houde
*Mrs Denice Farr
5 Alfred C Bourgoin
7 Mrs Adelia Pelletier
Mrs Genevieve Bernier
*Arthur L Bourgoin
Alcide Pelletier
Ernest G Dube
6 *Henry Racine ◉
8 *Duquay's Market gro & prov
9 *Harold F Fournier ◉
Miss Yvonne T Belanger
10 Mrs Manda Belanger
Lucien D'Auteil
12 Joseph A Fournier
Bernadette Libby
13 *Harold F Fournier, lunch ◉
14 *Duval's Bakery ◉
Michel Morin
15 *Sasseville & Co, plumbing & heating
*Bendix Launderette

Left Right

16 George Duval
Freeland Blanchard
Wilfred Duval
17 Dennis Levesques
Vacant
17½ *Joseph A Padur
Edwin Labbe
Sarto Allard
18 Rodophe Saindon (Rudy's Market) prov
19 Alphonse R Deroucher
19½ Vacant
20 Leon L Paquette
21 Alexander Belanger
23 Emilien P Racine
— Union ext intersects
22 *George Bernier
*Florien Paiement
24 *Mrs Agathe Lachance
*Simeon Bernier
25 Vacant store
Vacant
Rudolph C Pureault
26 Alderic Dionne ◉
Eudore Belanger
27 Leslie Oestrich hosiery etc
29⎫ *Edward Elliott Market,
31⎭ groc & prov
— Union st intersects
28 *Bernard Beaulieu
Monica Beauty Salon
— Bow st intersects
30 Mrs Josephine L Ingerson
Vacant
32 Vlderic Deschenes
*Damasse Caouette
34 Eugene St Pierre ◉
36 Leroy A Hart
37 *Harry D Labbe
Augustin L Bergeron
38 William M Boulduc
38 Jack H Clark
Hubert F Bouchard
39 *Gerard R Racine ◉
40 *Leonce Caron
R Eddie Cloutier
41 Peter P Lamarque
*Mrs Diana Paquette ◉
42 Leo Rochefort
Jean M Bouchard
43 *Philip Livernois

TIME IS MONEY Save Time by Using the Directory

FORTIN FUEL & LUMBER CO., INC.
COAL - OIL - LUMBER - BUILDING MATERIAL
22 STANWOOD STREET TEL. PA 5-5331 BRUNSWICK, ME.

MILL ST Continued

Left Right

43 Mrs Leoni L St Pierre
44 John B Huard
Vacant
46 Peter P LaMarque
Henry L Pelletier
47 Howard Hall
Harry F Thompson
48 Vacant
Vacant
49 *Roscoe J Scott jr
Rex Hovey
Stephen F Vradic
Charles L Corbett
50 Leona Potvin
50 John Potvin
51 Vacant
Herbert S King
52 Earl H Boardman
George L LeBourdais
53 Zenon M Paquet
54 Allen Tweksbury
*Joseph L Cote
55 Lionel Cloutier
Roland Deschenes
56 Morris R Trudell
Harland H Pease
57 Mrs Garcia Caron
58 Rene Thibodeau
Charles A Lemont
Roger A Dubrueil
59 *Antoine Loutier, groc etc ◉
60 Delard Beauchene
George Gautier
59½ *N Gaudreau, restaurant ◉
Lionel A Cloutier, barber shop
Florien J Richards
61 Charles R Johnson
*Isac L McCaslin
65 Cushing st intersects
66 Mike Leskanics
Fred P Dumais lunch
66½ Julian A Stull
— Foot Bridge to Topsham
68 †No record
0 Vacant
0 Vacant
71 *Florien G Tondreau, bakery and flour ◉
Florien G Tondreau ◉
Vacant
73 Mrs Cecile M Merritt
72 *Louis Bernier, mill work ◉
75 *Ludger Levesque
77½ Tondreau garage
— Swett st intersects
85 *Theophile Cloutier ◉
Otis B Eaton
Vacant
87 Rene R Cloutier
87½ *Peter Beleskis ◉
George Bernier
Jack Crane
89 Roland A Peliquin
— — MCRR crosses above grade
103 Maurice A Morin ◉
105 John Thibault
Leonce Normand
111 Vacant
Vacant
110 †No report
112 *Louis L Huard
113 Cumberland st intersects
114 *Rosario Levesque
*Francois D LeBlanc ◉
118 *Andre E Bouchard
Jean B McDuff
120 *Conrad M McDuff
122 *Raymond R Racine ◉
— Dunning st Extension intersects

MINOT

from 83 Jordan ave to Riverview drive

Left Right

0 Carl C Vanke ◉

MINOT'S SHORE

from Mere pt rd easterly

Harry G Shulman, s r ◉
William A Coffin, s r ◉
Lester Scott, s r ◉
Archie W Holmes s r ◉
Ernest J Theberge, s r ◉
Philip B Dube, s r ◉
Wilfred A LaPointe, s r ◉
Mrs Alice Labbe, s r ◉
Mrs Marie L Arsenault s r ◉
— Frechette, s r ◉

J. E. DAVIS COMPANY
LADIES' READY-TO-WEAR
No Mend Hosiery Barbizon Lingerie

Since 1854

H. M. PAYSON & CO.

Investment Bankers—Member Boston Stock Exchange

For 100 Years

98 EXCHANGE STREET Tel. SP 2-3761 PORTLAND, MAINE

MOODY

from Gt Island rd to Wilson ave

Left	Right	
0		Rolf A Putnam
	0	Arthur Darling
0		Shirley Gardner
0		Vacant
	0	Vacant
0		Mrs Edith M Leavitt
	0	Vacant
0		William E Dorey
	0	Earl S William

MOODY AVENUE

from Gt. Island rd to Winslow Ave

Left	Right	
0		*Ludger P Marquis ◉
	0	Vacant
0		Thomas A Sewall jr
	0	Vacant
0		Vacant
	0	Vacant
0		Vacant
	0	Mrs Vilera B Ward
0		Vacant
0		Phyllis Stimpson

MOODY LANE

from Gt Island rd to dead end

Left	Right	
0		Mrs Phoebe Thompson
0		Wells L Pierce
0		Everett E Wallace
0		Frederick L Glidden
	0	Charles T Richie
0		Harry Finel
	0	Daniel McKinney
		Clara Chapman

MOODY PINES

from Harpswell rd to dead end

Left	Right	
	0	Vacant
	0	Vacant
	0	Joseph Blanchette jr
	0	Vacant
	0	Vacant
0		James W Collins

MOODY ROAD

from So Durham rd to dead end

Left	Right	
	0	Howard L Williams ◉

MORSE COURT

from 6 Spring

Left	Right	
	14	*Origene O Poliquin ◉
13		*Rudolph De Lorimer ◉
15		*Raymond Bernier
		Sherwood F Strout
	18	*Eddie M Anctil ◉

NASWICK TRAILER PARK

Bath rd opp airport garage

(private US Navy Personnel)

NEVENS

from 332 Pleasant

NEW GREAT ISLAND ROAD

from Barrier at Merriconeag rd to Gt Island rd

Left	Right	
—	—	Merriconeag rd crosses
	0	*Wilbur R Purinton ◉
0		*Edwin J Chase ◉
	0	*Earlon Farr ◉
0		Merle Rush, trailer ◉
0		Harry L Hogancamp
—	—	Gt Island rd crosses
	—	Prince's Pt rd intersects

NEW HARPSWELL ROAD

from Bath rd n Cook's Cor to Gt Island rd

Left	Right	
0		*Mrs Florence N Graves ◉
	—	Forrestal drive intersects
		Antietam st intersects
	—	Coombs rd intersects
—		Board rd intersects
	—	Cut-off to Coombs rd intersects
	—	New Great Island rd intersects

NOBLE

from 214 Maine to 91 Union

Left	Right	
5		*Antonio Boucher ◉
	6	*Rev John L Doherty
	8	*Mrs Ethel E Woodard ◉
9		*Mrs Hattie E Putnam
		*Eldon H Wallace
	10	Eddie J Lebel, jr
	10½	*Alcide A Bernier ◉
11		Francis H Donnelly
		Rollie H Kinison

RILEY INSURANCE AGENCY

We Appreciate Your Patronage

TOWN BLDG., BRUNSWICK DIAL 9-5521

BRUNSWICK COAL & LUMBER CO.
BUILDING MATERIALS OF ALL KINDS. OIL BURNERS AND BURNER FUELS. BOTTLED GAS AND ALL GAS APPLIANCES.
Tel. PArkview 9-3341

NOBLE ST Continued

Left Right

12 *Columbus H Fiori ◉
13 *Mrs Evie M Cobbett ◉
14 Rudolph E Caron ◉
William B Landry
16 Donald R St Pierre
Miss Florence W Tashoty
Roger L Lavallee
17 *Rene F Dechene ◉
Frances J La Vallee
21 Charles G Levesque
*John E Lent
23 *C Raymond Wilson ◉
Donald Cheetham
Charles Bernier
27 Hilaire J St Pierre ◉
Clifton Wilson
29 *Joseph E Menard ◉
31 *Remi N Menard
35 *Miss Mary M Hall ◉

OAK

from 16 Union to 7 Cushing

Left Right

4 *Mrs Arletta B Graves, 1
*Mrs Grace C Clement, 2
*Douglas P Bott, 3
*Mrs Christine P Woods, 4
Vacant
Alphonzo D Luce, 6
Vacant, 7
4½ *Joseph B Caron ◉
5 *J Ernest Morrissette ◉
6 *Miss Eva M Desjardins ◉
8 Joseph T Desjardins
9 *Alex J Theberge ◉
Napoleon J Couillard
11 Adelard Bernier
Telesphore Bonsaint
12 *Adjutor E Tondreau ◉
Louis T Gamache
†No report
13 *Robert J Lavallee
Miss Yvonne Leclerc
14 Thomas Belanger ◉
*John B Belanger ◉
15 *Raoul Brochu ◉
George Sagris
16 *Mrs Oxzar Fakler ◉
Joseph W Caron
17 Joseph R McDuff ◉
18 Leo Menard
Vacant

Left Right

19 Miss Helena Levesque ◉
*Romeo Belanger
20 *Robert Normand
Ludger A Michaud
Gerard Pelletier
21 *Mrs Elodia Thibeault ½◉
Flordio G Thibeault ½ ◉
22 *Roch A Michaud ◉
Mrs Adelia Lamarque
*Wilfred Gharron
23 Mrs Margaret M Thompson
Adelard Labbee
Jerry Galuzea
*Armand Beauchene
Fred P Dumais
24 Henri Gaudreau
24 *Florian J Fournier ◉
Mrs Victoria Fournier
25 *Napoleon J Gamache
26 *Victor L Fortin ◉
Victor L Fortin jr
Capt Elmo Foster
John Grubbs
27 Joseph Cote
28 *John B Marquis ◉
Russell E Marquis

OAKLAND

from 15 Belmont to 12 Columbia

Left Right

2 *Rev Harold D Wheeler
4 *Harry O Peabody ◉
George T Croston
6 Lester A Wheeler, storage ◉
8 *David Braybrooke
Same as 8 Columbia

OLD BATH ROAD

(see Bath rd)

OLD STAGE ROAD

from Pleasant to byd golf ground

Left Right

0 *Thomas Cardente ◉
0 Joseph Cardente ◉
0 Mrs Georgianna Ames
0 Leo Melanson ◉
0 Lawrence S Crossman ◉
0 Clarence R Carter ◉
0 Brunswick golf club and clubhouse ◉

DAVID W. BURNETT - REAL ESTATE

Utility-Gas
Dependable Bottled Gas Service
BRUNSWICK HARDWARE CO.
Tel. PArkview 5-5585

Left Right

0 *Mrs Emma Friedrich ◉
0 Brunswick Humane Society, animal shelter
0 *Alphonse Petit ◉
Mrs Rosana Petit

OSGOOD

from 65 Thompson

PAGE

from 234 Maine to Spring

Left Right

1 *Charles E Huntington
Miss Edythe Lemon
2 *Mrs Kathleen H Wilder ◉
3 *Philip M Brown ◉
4 *Harold E Treworgy ◉
6 *Mrs Alice H Staples ◉
Mrs Alta Reed
8 *Hiram A Walker
10 *John F Moody
7 *Fritz C A Koelln ◉
9 *Glenn R McIntire ◉
10½ *Arthur W Butler, jr ◉
12 *Alfred E Murray
*George E Stimpson
*Mrs Isabel C Ridley
11 Guy C Young ◉
14 *Joseph D Chamberland ◉
— — Union st crosses
15 *Miss Lucia Phillippon ◉
John H Kauffman
16 *Alfred J LeBlanc
*Mrs Elodie Arsenault, apt 3 ◉
Francis W Comey, apt 4
17 Lucy's Cash Market
20 *Edouard Caron
21 *Stanley J Mayhew, jr ◉
22 Richard W Smith
George T Campbell
26 Stollan D Favreau
25 *Joseph Z Ouellette ◉
Leopold Painchaud
28 Roland N Lavoie
30 *Andre Ouellette jr ◉
27 *The Misses Hennessey ◉
31 *George Kilbride ◉
32 †No report
34 *Henri Theberge ◉
36 *Mrs Margaret C Webber
39 *Charles L Schultz
38 *Frank P Lincoln ◉

Left Right

41 *Robert B Pomeroy ◉
40 *Antonio Carlson ◉
43 *George C Lebourdais
45 *Vital J Ouellette
47 *Raoul G Busque ◉

PAUL

from east of Lavallee ave to Church

Left Right

1 Dexter L Rollins
1 *Mrs Ida Lavallee ◉
*L Paul Lavallee
Edward S Strout
— Lavallee ave intersects
5 Miss Florence C Lurvey
9 *William Bourgoin ◉
13 August St Pierre ◉
14 Raymond E Greenlaw
0 Vacant (new)

PEARL

from 534 Pleasant to Leon

PENNELL WAY

from Middle Bay rd to Pennellville rd

Left Right

0 Earl R Prince ◉

PENNELLVILLE ROAD

from Middle Bay rd to the sea

Left Right

0 *Coleman Research Farm
0 George E Coleman, sr
0 *Florien J Biette, farm equip ◉
— Pennellville rd (west branch) intersects
*Dr Ronald A Bettle ◉
0 *Miss Mary Packard ◉
0 *Arthur A Hummer ◉
— Pennellville cross rd intersects
0 *Guy E Patterson, s r ◉
0 *William B Whiteside
0 Robert P T Coffin, s r ◉
0 Andrew S Pennell, s r ◉
0 Dr George E Anderson, s r ◉
0 *Mrs Annie H Barnes, s r ◉

LOWERY'S
Decorations of Distinction
Wallpapers of All Prices
Thibaut Dealer
Paints — Fabrics
24 PLEASANT STREET Next To Brunswick Post Office Tel. PA 5-5361

HOUSTON COMPANY
GENERAL CONTRACTORS — Industrial - Residential
[illegible] MAINE ST. PA 9-[illegible] BRUNSWICK, MAINE

PENNELLVILLE CROSS ROAD

from Pennellville rd to Simpson's Point rd

Left Right

0 *Leo J Blette ◉
0 Alonzo B Holmes, s r ◉

PICKETT FIELD

from Coffin

PINE

from Bath st to U S N Airport Boundary

Left Right

3 *Paul K Gruenwald ◉
— Pine Grove Cemetery
5 Mrs Elizabeth D Ward ◉
5½ *C Frederick Edgecomb ◉
— Bowker st intersects
7 *William Leighton ◉
Wendall Holmes
6 *Ralph J MacKnight ◉
9 *Mrs Caroline F McManus
— McLellan st intersects
— Varney Cemetery
— Abijah rd intersects
— St Jean Cemetery

PLEASANT

(part of Route U S 1)

from 105 Maine to beginning Freeport rd

Left Right

3 Pleasant st Restaurant
*Emile A Tardiff, tailor
2 *IOOF K of P
4 Methodist Church
6 *Dr Lawrence W Bailey ◉
8 *The Silhouette, beautician
8 *Clare D Thorp
*Cheever J Lyden chiropodist
Mrs Ruth E Mathers
7 *Dr Madelyn E Dyer, opt
9 *Carl L Potter ◉
10 *Albert B Tedford ◉
11 *Treworgy's Furniture, furniture and elec appl
11A *Miss Frances Schreiter
11A Mrs Mildred Eastman

Left Right

Miss Matilda Colcord
11⅛ *John H French
12 *Victor L Fortin, elec appliances etc ◉
*James A Sauve
13 *Donald W Parks, atty-at-law ◉
*Emil E Born
13A Miss Hazel C McKee
14½ *Antonio N Landry ◉
16 *Hardware Trading Post
16 *Clifford H Anderson
16 Miss Rose Fournier
15⌊
17⌋ Universalist church
18 *Dr Dean C Eaton ◉
Eaton Manor, rooms
— Middle st intersects
21 Same as 2 Middle
23 *Curtis Memorial Library
22 *Charles L Pike
24 *Charles R Lowery, interior decorator
26⌊
30⌋ Brunswick Post office
27 St Paul's parish house
29 St Paul's Episcopal ch
32 Miss Helen M Snow ◉
— — Union st crosses
36 *Horace A Lovell ◉
37 *St John's Marist Fathers Rev Edmund J Soucy (SM)
(37) John The Baptist Roman Catholic church
(37) St Johns Parochial
39 *Ursuline Nuns St. John's Convent
40 *Mrs Claire M LeTarte ◉
42 *The Tourist Inn
*Mrs Florence Whitherby ◉
43 *Terrence Curran
*Chanel P Allard
44 *Hilaire Richard
*Jean's Shoe repair ◉
46 *Mrs Orra D Riley ◉
47 St John's Parochial School (annex)
49 *Armand A Caron
49 *Albert J Cloutier
48 *Herbert Gillman jr

ALLEN'S DRUG STORE PRESCRIPTIONS CAREFULLY COMPOUNDED DEERING ICE CREAM

PINE SPRING WATER CO. Pine Spring Ginger Ale and Pine Spring Water

678 JORDAN AVE. TEL. PA 5-7662 BRUNSWICK, ME.



Left	Right	
	48½	*Gwyeth T Smith
	50	*Alphonse J Baribeau
	52	*Henry M Baribeau, real est ◉
51		Landry's Gulf Service filling sta
53		Donald W Harding, apt 1
		James Bourassa apt 2
		John F Varney, barber apt 3
		Frederick D McKenney apt 4
		McNiel and Pontes apt 5
		Vacant apt 6
		Vacant apt 7
		Vernon A Hunt apt 8
		Edward D Lovely apt 9
55l		*Central Distributors Inc
55r		
		Arthur S Warren piano-tuner
55r		*James A Clappison Inc, fuel oils
57		*New England Grain Co
	54	Mrs Marie L Bernier
		*John B Caron ◉
	—	**Cushing st intersects**
—	—	**MCRR crosses at grade**
	56	*Pleasant st Market
		Arthur J Bouchard
	56A	Joseph M Levesque
		*Mrs Lillian A Rollins
	56r	Clement L Labreque
		Verian Beebe
		Mrs Marie Michaud
	58	*Donald E McGraves ◉
	60	*Ludger H Lebel ◉
		Gerald A Gagnon
	62	Wilfred Giroux
		Thomas Spagnola
59		*Kilbride's Friendly Service gas & oil
—		**Spring st intersects**
61		*Thomas L Siatras
63		Jordan Apartments
		Edward Fletcher 2
		Gerald Doiron 3 ◉
		Ralph S Moody 4
		Vacant 5
	64	*Napoleon J Metivier ◉
		Mrs Marie L Thibideau
	66	*Leon C Bernier ◉

Left	Right	
67		*Mrs Alma LeBel ◉
	68	*Rosario E Racine ◉
69		*Bradbury J Hanks ◉
	72	Vacant
73		Charles S Erswell ◉
		Alfred J Bergeron
		Arthur Warren
	74	*Rene Z Theberge ◉
		Birches Apts 5
75		*Jean B Tremblay ◉
		Philip C Mailly
		John D Bride
	76	*Dr Louis Bachrach ◉
77		*Randolph Demaine
		Joffre Levesque
	78	Euclide Michaud ◉
		James M Larkin
		*Mrs Marjorie True
79		*Mrs Mathilda Caron ◉
	80	*Roland W Caron ◉
—		**Private way intersects**
81		*Stanley C Gosh
		Richard G Rose
85		Philip L Messier
		Mrs Margaret Coffill
		Real F Dehetre
		Leroy G Simpson
	86	Pleasant st primary sch
—		**Mill st intersects**
87		*Mrs Anne P Webber
—		**Stanwood st intersects**
87A		*Eugene H Thibeault, filling sta
	88	*Theodore Stimpson, gas & oil
89		*Conrad L Drapeau ◉
91		*Anto'ne Bell ◉
		Riverview Lodgings
	92	*Cerenus E Philippon, 1 ◉
		Mrs Clodia Thibault, 2
		Romeo J Plourde, 3
93		*Joseph L Philippon ½◉
		*Raymond A Charron ½◉
	94	*William Worsnop ◉
97		**Summer st intersects**
	96	*Miss Belle M Snow ½◉
		Miss Jennie B Snow ½◉
99		*Harry Hovey ◉
		*Frank H Ridley
	98	*Thomas T Yates ◉
		Woodbury
101		Emile J A Lebel ◉

SENTER'S

● APPAREL FOR THE FAMILY
● FURNISHING FOR THE HOME
● FABRICS

Next to Town Hall - Brunswick - Tel. PA 5-5558

PLEASANT ST Continued

Left	Right	
		Mrs Myrtle MacFadden
	100	*Jean B Deschaine
101½		*Norwago Diner
103		*Brunswick Super Service, filling station
103		*Armand R Bernier
	102	*Gerald A Rose ◉
	104	*Bisbee Motor Co
	106	DeSoto & Plymouth sales & service
—		**Lombard st intersects**
105		*Moses L White, upholsterer
		*Mrs Iola A Lombard ◉
107		*Howard H Wright
	108	*Mrs Abbie S Anderson ◉
	—	**Riverside cemetery**
111		*Otis J Schroeder ◉
—		**Webster st intersects**
113		Eddie A LeBel ◉
	114	**River st intersects**
115		Vacant
		*Roy's Service station
117		*Alfred J Duval ◉
		Mrs Marguerite B Caron
	118	*Wright Buick Company, sales & service, garage
119		Mrs Marie Girard
		*Wilfred J DeRocher ◉
	120	*Michael J Pagurko ◉
121		*Henry E Bernier
		Wilfred Marois ◉
	122	John Rogers ◉
	124	*Mrs Alfaretta D Wilson ◉
127		*H P Hood & Sons, milk ◉
	128	*Ernest A Purinton ◉
129		*Thomas A Martin ◉
	130	Vacant
131		*Aime J Lacharite ◉
	132	*Albert A Ouellette ◉
133		Lorenzo J Tremblay ◉
135		*Edwin S Ray ◉
137		*Harry A Walker jr ◉
139		*Arthur J Pouliot ◉
141		Miss Katherine F Hamton ◉
		*Charles E Williams
	134	*Henry G LaPierre ◉
		*Joseph D Brown
	136	*Henry L Benoit ◉
		Charles Gamache

Left	Right	
	—	**Westminster ave intersects**
	138	*Bob's Superette, groc & prov
	140	*Charles L Brown
		*Maurice Ouellette
143		*Brunswick Motor Co Pontiac sales & service
	144	*Carleton R Wilson ◉
145		*Wilfred J DeRocher, motorcycles & outboard motors
	148	*Andrew R Venturoni
147		Mrs Marie Anne Messier ◉
149		*Smith's Antique Shop
151		*David F Earle ◉
	152	T Albert Field ◉
		Eugene L Roy
153		*Charles J Charron, jr ◉
—		**Lavallee ave intersects**
155		*Harry H Smart Inc, Ford
157		sales & service ◉
159		Albert Z Ouellette
		*Joel P LeBel
161		Ludger Gagne
		Andrew J Wilson ◉
161		*Andrew J Wilson, Wilson's Market ◉
—		**Church rd intersects**
0		Dairy Bar & Rest (smr)
163		Fernand C Tremblay ◉
0		Shine's Diner, restaurant
	0	Mrs Laura Johnson
	0	*Charles F Bowser
		†No report
0		*Brunswick Calso Station, gas & oil
	0	*Chapman Motor Tune up
		Irwin J Chapman ◉
—		**Robinson ave intersects**
0		*Cesare Trusiana ◉
0		Wallace W Knowles ◉
0		*Charles A Wentz
	0	*Fred Stasinowsky, filling sta
0		*Lucien Dauteuil ◉
	0	*Thomas Hayes ◉
	—	**Old Stage rd intersects**
0		Mrs Doris M Thompson ◉
		*Ernest L Dunham
0		*Edward W Spaulding ◉

TONDREAU BROS. CO. BRUNSWICK'S COMPLETE FOOD MARKET

BRACKETT FUNERAL HOME formerly LAWS
AMBULANCE SERVICE 29 Federal St., Brunswick
Radio-Telephone & Oxygen Equipped Tel. PArkview 5-5511

Left Right

0 *Albert J Pelletier, pipe & fittings ◉
0 *Albert J Pelletier ◉
0 *Perley E Godwell ◉
0 *New England Tent & Awning Co
0 Vacant store
0 *George L Carlos ◉
0 *Albert B Douglas ◉
0 *Douglas Electric Service, radio & television
0 *David T Doyen ◉
0 *Leon R Danforth
0 *Lawrence B Caron ◉
0 *MacLean's Sea Food Mkt.
0 *Ralph A MacLean ◉
0 *Benjamin Glovsky, filling sta
0 *Joseph E Lemieux
— Central ave intersects
0 Ship's Store, filling sta
Vacant
0 Ship's Store, groc & prov
*Frank Defreitas ◉
0 *Maxie L Tetreault, trailer
0 *Tetreault Trailer Sales & Service
0 Arnold Eames (trailer) ◉
0 Charles E Dunn (trailer) ◉
0 Charles Morrill (trailer) ◉
0 Bartlett O Smith (trailer) ◉
0 Robert Potter (trailer) ◉
0 Mrs Louise F Teves
0 Camille Fournier ◉
0 Boulevard Cafe
0 *John Ruest ◉
William L Miller
0 *Edouard Ruest ◉
0 Joseph Ruest ◉
0 E Yore
0 *Robert E Raymond
0 *Raymond F Vigue ◉
0 *J W Raye Co, mustard mill
0 *Mrs R Marie Bartlett, florist & greenhouse
0 *Barrows Transfer & Storage Co
0 *State Police Station

Left Right

0 Mrs Yvette M Griffin, gifts
0 *Jasper A Griffin ◉
0 *Harold E Whittemore, antiques ◉
0 *Siesta Motel ◉

PLEASANT HILL ROAD

from jct Maine and Maquoit Freeport line

Left Right

0 *Oswald F Richard off rd
0 Vacant
0 M S Stanley Hanscom
0 Zephirin Dube ◉
0 *Leo Dube
0 *Dr Maurice J Dionne ◉
0 Crystal Spring Dairy
Bertrand B Dionne
— — Woodside rd crosses
— Church rd intersects
— Casco rd intersects
0 Vacant
— Raymond rd intersects
0 Paul L DeHahn
0 Winfield Davis
— Alexander rd intersects
0 Roger S Holden, s r ◉
0 Frost schoolhouse District No 6 (inactive)
— — Highland rd crosses
0 Ralph E Beaulieu

POLLARD AVENUE

from Wilson ave

Left Right

0 Avery P Smith, garage
0 *Roland M Rush ◉
0 *Gerard R Bouchard ◉
0 *Dominique Paiement ◉
0 Augustus Wing
0 Mrs Marjorie Rollins
0 *James E Nelson ◉
0 Dudley H Leavitt
0 *Mathias Gaudreau ◉
0 Guy O Gordon
0 Raymond Temple ◉
0 Vacant
0 Lawrence W Alexander ◉
0 Edwin M Beals
0 *Samuel L Baldwin trucking ◉
0 Mrs Stella C Mitchell

TIME IS MONEY Save Time by Using the Directory

C. MERTON DOUGLAS
Pumps and Electric Hot Water Tanks
Authorized Fairbanks-Morse Sales and Service
92 BELMONT STREET BRUNSWICK TEL. PA 9-9141

POLLARD AVE Continued

Left Right

0 *George M Yanok ◉
0 George J Yanok ◉

PORTLAND ROAD

(see Pleasant st and Freeport rd)

POTTER

from 226 Maine to 95 Union

Left Right

1⌊ Rear entrance Alpha Del-
3⌋ ta Phi House
2 *Glenn J Chadbourne
2A *Miss Amber A Mills
4 *Miss Marion S McKenney
5 *Frederic E Fortin ◉
6 *Alphonse P Hachey apt 1 ◉
Mark C Kapiloff apt 2
Allen M Lanes apt 3
Vincent V Villard apt 4
Henry D M Sherred apt 5
Vacant 6
Michael M Buncak apt 7
Vacant apt 8
Vacant 9
Vacant 10
Vacant 11
Vacant 12
Vacant 13
Vacant 14
Vacant 15
Vacant 16
7 *The Misses Smith ◉
8 *Frank R McKenney
*Mrs Mildred R Thalheimer
9 *Mrs Emma E Morrill ◉
9½ *Mrs Elizabeth M Blake ◉
11 *William C Root ◉
12 *Brice H Booker ◉
15 *Orren C Hormell ◉
18 Miss Helen M Crimmins 1/3 ◉
18 *John Crimmins 1/3 ◉
18 Miss M Edna Crimmins 1/3 ◉
19 Charles S Benson ◉
20 *Frank E Hilton ◉
21 *Bruce Marston ◉
Carroll A Groves
22 *Mrs Laure Normand
Ludger J Tetu
Rene Berube

PRINCE'S POINT ROAD

from Gt Island rd to the sea

Left Right

0 Airel Jobes
0 *Mrs Henrietta A Maillet ◉
*Harlie F Johnson
Vacant
Charles E Hollenbeck
0 Pulsifer's Sawmill
0 *Paul C Pulsifer ◉
— Road to cottages intersects (beginning at left)
0 *Miss Mary C Leo ◉
0 Julien J Lavigne
0 T Albert Field, s r ◉
0 George F Sweet, s r ◉
— Road to cottages intersects (beginning at left)
0 Miss Mary G Worthley, s r ◉
0 James W Coffin, s r ◉
0 Edric Wheeler, s r
0 William T Brown, jr, s r ◉
0 Mrs Sadie Harold, s r ◉
0 Lincoln J Roys, s r ◉
0 Mrs Dora L Gatchell, s r ◉
0 Mrs Dora L Gatchell, s r ◉
0 Hamlet P Collins, s r ◉
0 Vacant
0 Mrs Florence L Metcalf, s r
— Road to cottages intersects (beginning at left of group)
0 Mrs Glayds E Holden, s r ◉
0 Miss Affie Cook, s r ◉
0 Dwight Merrill, s r ◉
0 Fred Young, s r ◉
0 Mrs Evelyn C Kelley, s r ◉
0 Thomas L Barnes, s r ◉
0 Herbert Merrill s r
0 *Alfred C Chard ◉
0 Donald E Coffin ◉
0 Vacant

Since 1854

Underwriters and Dealers in Municipal and Corporate Securities

H. M. PAYSON & CO.

For 100 Years

93 EXCHANGE STREET Tel. SP 2-3761 PORTLAND, MAINE

Left Right

0 Harold O Crooker, s r ◉
0 Alvah G Clark ◉
0 —Burnham s r
0 *Reinhardt L Korgen ◉
0 Vacant
0 *Albert M Hollingshead ◉
0 *Richard J Hollingshead ◉
0 *Dr Donald Macomber ◉
0 *Robert A Zottoli, Tide River Farm

RAYMOND ROAD

from Church rd to Pleasant Hill rd

Left Right

0 *C Fred Owen ◉
0 *Herbert H Palmer ◉
0 Mrs Atta M Storer ◉
0 *Antonio J Castonguay ◉
0 *Carl Litchfield
0 Milton Newell ◉
0 *Kenneth A White
Robert W Herrick

RICE

from 364 Pleasant to Leon

RICH ROAD

from Freeport rd

Left Right

0 *Victor J LeMieux ◉

RIVER

from 114 Pleasant to beginning River rd

Left Right

1 *Albert C Letourneau ◉
3 *Everett E Manter ◉
5 *John C Wilson ◉
9 *Joseph L Menard ◉
15 *Philippe Menard ◉
*George A Gamache
19 *Joachim E Cloutier ◉

RIVER ROAD

continuation from 15 River to Durham line

Left Right

0 *Patrick J Roy, in ave ◉
0 *Marshall C Boyden ◉
0 Andrew J Cloutier ◉
0 *Jesse W Boyden
0 *Joseph S Plourde ◉
0 Arthur C Chapman ◉

— Androscoggin rd intersects

0 *Charles P Lishness, jr ◉
0 *Adelbert D Bailey ◉
0 *Donald E Favor ◉
0 *Leon L McIntosh ◉
0 *Roland Hall ◉

— Greenleaf st intersects

0 Vacant store

McIntosh st intersects

0 *D Anthony Dulac ◉
0 *James R Westover
0 *Robert W Sweet ◉
0 *Clarence E Clark, jr ◉
0 Brunswick & Topsham Water District Standpipe
0 *Orele Labbee ◉
0 *Livingston D Goldsberry ◉
0 *John H Williams ◉
0 *William E Doherty, s r ◉
0 *F Everett Smith ◉
0 *Edward Fitz
*Edward E Fitz, jr ◉
0 *Frederick M Russell ◉
0 *Alexis H Lemieux ◉
0 Vacant
0 *Derrill O Lamb ◉
0 *William D Lamb ◉
0 *Virgil D Taylor ½ ◉
0 Mrs Eliza Wright ½ ◉
0 *Thurston H Hutchins ◉
0 *Clifton E Taylor ◉

— Road to Pumping station

0 *Melvin S Williams ◉
0 *Joseph Miller ◉
0 *Octave Gamache, mason contr ◉
0 *Ross G Cook ◉
Geary R Haley trailer
0 *Ray E Haley ◉
0 Derrill O Lamb, jr ◉
0 Andre P Ouellette ◉
*Bernard V McElhinny
0 *Davis L McFadden
0 *Lawrence S Weed
0 *Robert H Simpson ◉
0 *T Ernest Weed ◉
John E Curtis
0 Clarence W Leavitt ◉

— Simpson cemetery

0 *Mrs Charlotte G Hartley ◉

RILEY INSURANCE AGENCY

We Appreciate Your Patronage

TOWN BLDG., BRUNSWICK DIAL 9-8321

BRUNSWICK COAL & LUMBER CO.
COAL — FUEL OIL — LUMBER
Tel. PArkview 9-3341

RIVER RD Continued

5 •Vacant store
0 Hartley Gravel Co
0 Mrs Thekla Hartley
0 •Carl F Hartley
0 •Joseph N Jeffrey ◉
0 •Irving A Austin, jr ◉
0 •Harry B Briggs, jr ◉
0 •William H Powers, jr ◉
0 Edward R Heath ◉
— **Lisbon rd intersects**
0 Hacker schoolhouse (inactive)
0 •Raymond L Bailey, jr ◉
— **Hacker rd intersects**
0 •Leonard E Jones ◉
— **Coffee Ridge rd intersects**
0 Mrs Lena Enman ◉
Earl R Enman

RIVERSIDE DRIVE

from 49 Jordan ave to 8 Riverview dr

Left Right

— **Justamere rd intersects**
— **Riverview drive intersects**
(54) Vacant
— **Garden Lane intersects**
(104) Vacant
(86) Vacant
(87) Vacant
(85) R. J. Desrosiers
(88) B Norman Hart
(84) Michael Morrill
(89) James Williamson
(83) Robert J Buchal
(82) Vacant
(81) Vacant
(90) Willard W Comer
(80) Vacant
(91) Paul H Mosely
(97) •David K Smith
(92) Vacant
(78) Vacant
(93) •Robert G Bagby
(77) Norman Huddle
(94) •John S Walker
(76) Vacant
(95) Vacant
(75) Vacant
(96) Vacant
(74) Vacant
(73) Daniel L Slantis
(72) Cecil R Vollner

RIVERVIEW DRIVE

from 109 Jordan ave to Riverside drive

1 •LeRoy McArthur ◉
2 •John G Bollinger ◉
3 Bernard K Holdsworth ◉
4 Herman Boudreau ◉
6 A G Anderson ◉
5 •Norbert J Kozack ◉
7 •Bertrand A LaCharite ◉
8 Daniel Henderson
— **Riverside drive intersects**
9 Vacant
10 •George W Gallant ◉
11 •James L Price ◉
12 •Max J Dahl ◉
13 •Keith K Wilkeson ◉
15 •Alfred E Hussey ◉
14 •Donald N Duncan ◉
16 •Ralph Jeffers ◉
18 •John I Curley jr ◉
19 •Ronald D Hartell ◉
21 •Myles S Murphy ◉
— **Garden Lane intersects**
20 •William L Shaw ◉
23 •James R Elrod ◉
22 •Philip V Lewis ◉
24 •John W Hilliard
25 •James D Ifft ◉
27 •Joachim F Bois ◉
29 A. J. Gregur
— **Minot street intersects**
0 Tool House
26 •Herbert A Hemann
0 Chauncey A Fahey jr
0 James K Noble jr
0 •Robert A Cooke
0 William F Grimn
0 William L Frost
0 Vacant
0 Arthur C McLean
— **Justamere rd intersects**
0 Vacant
0 Vacant

ROBINSON AVENUE

from Pleasant to Church rd

Left Right

0 •Lloyd A Mann ◉
0 •Raymond J Landry ◉
0 •Raymond H Clark ◉
0 •Theodore A Benoit ◉

ROSSMORE ROAD

from Mere Point rd to Maquoit rd

Left Right

0 Stephen S Goodenow ◉
0 *Barksdale Macbeth ◉
0 Emery W Booker, s r ◉
0 *James S Campbell

ROY

from 322 Pleasant

SCHOOL

from 151 Maine to 8 Stetson

Left Right

1 *J & J Cleaners
Chester Soucie, apt A
Vacant apt B
Mrs Simone Michaud, apt C
Mercy H Bailey
3 *Alcide Bouchard
5 Frank C Ames
7⌊ part of garage lot
9⌋
8 *Mrs Una M Campbell ◉
10 Louis Stark
11 Chevrolet Garage
11½ Milton H Strout ◉
13 *Harold E Laws ◉
12⌊ Pejepscot Historical
14⌋ Society
15 *Theodore G Rogers
16 *Miss Alma Holbrook ◉
18 *Brice W Roberts ◉
— — **Federal st crosses**
22 *Louis R Laffely ◉
23A *Mrs Helen Guth
23B Vacant
23C Vacant
24 *Henry R Barber ◉
Herbert L Hall
25 *Zephirin Jalbert ◉
Isabelle Davis
Dennis Levesque
26 Vacant
27 *Miss Edith Powers
Mrs Mary Lilly
27½ *Fred T Stewart
28 *Henri Caouette
*Raymond G Dugal ◉
*Robert J Krieck
Jack J Myers
29 Alma M Thiboutot
30 *Earl W McFarland
*Miss Evelyn Hosmer
31 *Mrs Annie M Carleton ◉

Left Right

Vacant
32 *Mrs Alice M Tondreau ◉
Herbert L Hall
33r *Dr J Kenneth Coffin
35 *Ralph Mairs ◉
34A *Glen P Shaw
34B Laurent L Carrier
34C
36 Charles A Wilkes
36A *Joseph U Jones
37 *W Scott Davis ◉
38 *E Parker Johnson ◉
39 Felix Gallant

SILLS DRIVE

from Bath opp Federal to beginning Harpswell

Left Right

8⌊ Bowdoin College Campus
34⌋

SIMPSON'S POINT ROAD

from Mere Point rd to the sea

Left Right

0 Joseph E Dube ◉
0 Ernest L Prindall ◉
0 Elmer J Haney ◉
0 *Mrs Jennie Barrett ◉
— Pennelville Cross rd intersects

SNOW

from 342 Pleasant to Leon

0 *Leon H Lyon ½◉
0 Vacant

SOUTH

from 267 Maine to 14 Coffin

Left Right

4 *Tucker Smith ◉
6 *John W McKenna ◉
7 *Emile O Theberge ◉
*Mrs Louise W Stevens
*Mrs Ruth L Sanford
9 Arthur J Langford ◉
10 *Miss Georgia E Strout ◉
17 Vacant
18 *Longfellow school
27 *Chester A Murray
29 †No report
30 *Everett W Grant
*Carroll I Morrell
32 *John Caldwell, jr ◉

ARTISTS SUPPLIES
CRAFT KITS
PICTURE FRAMES
24 PLEASANT STREET
LOWERY'S
Decorations of Distinction
Next To Brunswick Post Office Tel. PA 5-5961

THE RECORD OFFICE
AT BRUNSWICK
THE BRUNSWICK PUBLISHING CO.
Telephone PA 9-3811

Can Help You With All Kinds of
PRINTING
Stationery — Forms — Booklets
Reports — Advertising

SOUTH CURTIS

from 41 Thompson

Left Right

SOUTH DURHAM ROAD

from jct of Pleasant and Freeport rd to Durham line

Left Right

0 *Miss Mary L Ruest
Ernest J Lebel ◉
0 Church
0 *Roscoe E Perkins ◉
0 Vacant
0 *William M Miller ◉
0 *Frederic M Jackson ◉
0 *Charles H Coombs ◉
0 *Miss Caroline M Merryman ◉
0 Vacant (in ave)
0 *Russell S Douglas ◉
— Moody rd intersects
0 Miss Ethel M Edwards
0 Assembly of God Chapel
0 *Alfred M Senter ◉
0 *A Frank Copp ◉
0 *D Arthur Trepanier, ◉
— Brackett rd intersects
0 Donald E Caton ◉
0 *Donald A Wade ◉
0 *Stephen T Weed ◉
0 Vacant
0 *Weston E White ◉
0 *Robert P White ◉
0 *Leroy A White ◉
0 *Sterling L Willilams ◉
0 *Irving A Austin ◉
0 *Elwood G Austin
0 *Dean E Rollins
0 *Charles A Rogers ◉
0 *J Howard Fraser ◉
0 *Horatio E K White ◉
0 *Francis A Smith ◉
— — Hacker rd crosses
0 Mrs Marjorie Cotton ◉
0 Wilfred C Haley
0 *Miss Hattie O Cox ◉
— Lunt rd intersects

SPARWELL ROAD

from Meadowbrook rd

Left Right

0 *Orvil D Scherrer ◉
0 *William R Brown ◉

SPRING

from 59 Pleasant to 22 Thompson

Left Right

2 *Laval R Lebel ◉
4 Mrs Irene Fortin ◉
3 *Henry M Baribeau
6 Vacant
— Morse ct intersects
5 *Eugene H Thibeault ◉
7 Fernand I Caron
7 *Mrs Marie R Caron ◉
8 *Arthur J Tetreault ◉
9 Michel St Pierre ◉
10 *George W Crimmins ◉
12 Vacant
*Mrs Albina Desjardins ◉
11 *Hervey A Tessier ◉
14 Vacant
Leo P Bolduc
15 *Mrs Cecil C Brooks ◉
— Cedar st intersects.
16 *William J Mulholland ◉
Thomas J Ellingwood
Henry Beals
17 *Mrs Eugenie G Masse ◉
*Everett W Cook
— Private lane intersects
18 *Brunswick Coal & Lumber Co office
0 *Brunswick Coal and Lumber Co's yard ◉
20 *Mrs Lea V Racine ◉
— — MRRC crosses below grade
24 *Edward V Hennessey ◉
26 Hennessey ave intersects
23 *Bertrand E Fournier ◉
25 *Ralph H Frost
— — Weymouth st crosses
27 Rolf M Johnson
Vacant
29 *Eddie Paiement ◉
29½ †No report
29A Thomas N Cannon
30 George J Coulombe
Henry P Gauthier
31 *Edward C Young
31½ *Ernest J Theberge ◉
33 Charles H Kilbride ◉

ALLEN'S DRUG STORE
PRESCRIPTIONS
CAREFULLY COMPOUNDED
DEERING ICE CREAM
WHITMAN'S CANDIES

PINE SPRING WATER CO. Pine Spring Ginger Ale and Pine Spring Water

678 JORDAN AVE. TEL. PA 5-7462 BRUNSWICK, ME.



Left	Right	
		Francois Moens
	32	*Ernest M Jackson ◉
	34	*Joseph B Grotts
—	—	**Page st intersects**
	0	*Brunswick High School
37		*Miss Louise Lapointe ◉
—	—	**McKeen rd crosses**
	60	*Cecil T Holmes ◉
41		Philip C Beam
	70	*David P Smith ◉
—	—	**Boody st crosses**
	78	*Robert O Dale ◉
79		*Alcide J Morin ◉
81		*Gustave O Leclair ◉
—	—	**Belmont st croses**
83		*John A Cole ◉
	84	William S Bourassa ◉
		Harold E Footer, jr
85		*Orville H Moody ◉
	86	*Jean M Boucher ◉
—	—	**Columbia st crosses**
87		Edwin J Farr, groc and prov ◉
	88	*Clinton S Berrie ◉
	90	Same as 18 Columbia
89		*Dr William A Chasse
93		*Bruce M Brown
95		*George R Clark
97		*Gates B Stern
	100	Arthur E Kronstrand

STANWOOD

from 89 Pleasant to McKeen rd

Left	Right	
1		Same as 87 Pleasant
	2	*Roaul J Thibeault ◉
3		*Perley S Turner ◉
	4	*Mrs Claudia Messier ◉
		Paul Messier
		James E Murphy
		Harold R Ross
		Clesson H Blair
5		*Mrs Salina E Haskell ◉
	8	*Frank E Gould ◉
9		*Alfred Ouellette ◉
	10	Charles W McEnamy
11		George F Bernier
	12	No report
		*Vacant
	12½	*Jacques R Pinette
	14	*Alfred M Casimiro
	14½	Laurent G Bernier
13		*Mrs Emma J Herrick
	16	Henry McCarthy
17		*Carl W G Gustafson ◉
	18	Mrs Agnes Menard ◉
	20	*Felix Masse
		Ronald R Favreau
	22	*Fortin Fuel & Lumber Co Inc
21		*Brunswick Mfg Co, ferrule mfgrs ◉
—	—	**MRRC crosses at grade**
	0	*Brunswick Cabinet Shop
		Hennessey ave crosses
	26	†No report
	30	*Geoffrey L Desjardins, jr ◉
	32	Leo R Poitras ◉
	34	*Roger O Tondreau
—	—	**Weymouth st crosses**
	36	*Reino E Pilppo ◉
	0	George E Beaulieu
29		Conrad R Caron ◉
	44	*Kenneth B Phair ◉
	46	Richard B Lewsen ◉

STETSON

from end Franklin to 21 Jordan ave

1		*Howard L Sylvester ◉
3		*Frederick L Mitchell
	4	*Louis Bouchard
5		Alphonse J Lacasse ◉
7		*Harold C Ormsby
	6	*Joseph R La Beau
9		*Mrs Albertine E Dow
	8	**School st intersects**
11		Robert S Miller
11½		Mrs Amelia M Webster
	12	*Mrs Hattie E Nelson ◉

STONE

from 36 Water to end Woodlawn

Left	Right	
3		Lawrence C White ◉
5		James H Tupper
5		John D Ellis
7		Lillian M Martin
9		*John B Trembley ◉
11		*Goudias Boutin ◉
13		*Philip Ouellette ◉
17⎫		Louis B Lavoie ◉
19⎭		Vacant
21		*Robert A Erickson
23		*Arnold Murdock ◉
37		*Willie St Pierre ◉

TREWORGY FURNITURE CO.
Frigidaire - Washers - Driers - Refrigerators - Ranges
4 Floors — Modern Tel. PA 5-5586 11 PLEASANT ST., BRUNSWICK

STORER ROAD

from Bath rd to Bath rd

Left Right

0 *Lawrence H Jewett ◉
0 William A Garand ◉
0 Cushman Bakery Warehouse
0 *Earl Toothaker
*Gilmore J Driscoll ◉
0 *Lawrence W Palmer ◉
0 *Mrs Ada S Grover ◉
Chester J Grover
0 *David A Cloutier ◉
0 *Melville H Robbins ◉
0 *Gerald A Cram ◉

SUMMER

from 97 Pleasant, southerly

Left Right

2 *Archille Ouellette ◉
Earl R McAllister
4 Basil Lee ◉
3 *Omer St Onge ◉
5 Lawrence W Pennell ◉
6 *Irving H Brackett ◉
9 *Mrs Bessie C Hunt ◉
11 *Henri Beaulieu
George Beaulieu
13 J Elmer Jordan ◉
17 *George P Tetu ◉

SWETT

from 79 Mill to 34 High

Left Right

2 Vacant
Omer Cloutier
*Richard H Curtis
3 *Mrs Albra C Pouliot
Vacant
Vacant
Peter Morneault
Robert J Laberge
Conrad Ouellette ◉
4 Mrs Mary Johnsen
*Napoleon Nadeau
*Ludger Belanger
7 *Arthur W Bernier
*Joseph A Bernier ◉
9 Mrs Eloise StPierre
6 Mrs Marie L Pelletier ◉
13 *Henri Morin, jr ◉
Antonio C Gamache
Bertrand Breton
14 Camille H Paquette

Left Right

*Florien J Paradis
*Antonio R Gamache
15 Jean B Belanger
16 *Eugene F Caron
18 Rene J Fluet

THOMPSON

from 284 Maine to byd Curtis

Left Right

3 *Orville C Sadler ◉
4 *Thomas C Estabrook ◉
5 *Lloyd N Benner ◉
6 Arthur Dubois
9 *Edward S Hammond ◉
11 *Omer Blanchard ◉
10 *Mrs Bernice M Stone ◉
David L Stevens
16 Merle F Goff
16 William R Clemons ◉
Mathew Cady
13 *Mrs E Pearl Hendrickson ◉
15 *Benjamin B Burbank ◉
— Spring st intersects
22 *Benjamin A Glovsky ◉
17 *Mrs Esther L Higgins ◉
19 *Mrs Madeline S Mayberry
21 George W Livernois
24 *James T Atkins ◉
25 Vacant
26 *Mrs Minnie A Marson ◉
28 *Mrs Ruth A Buckley ◉
Merton A Alexander
27 *John A Kiernan ◉
— Douglas st intersects
31 *Francis C Michaud
31½ John A Watson
33 *Leon P Moody ◉
34 Hilaire R StPierre, jr ◉
38 *W Allen Frost ◉
41 South Curtis st intersects
48 Curtis st intersects

THOMPSON'S POINT ROAD

from Mere Point rd to the shore

Left Right

0 Emery W Booker, s r ◉
0 William G Booker, s r ◉
0 Edwin S Rogers, s r ½◉
Louis Footer, s r ½◉
0 Mrs Harriet W Ashby, s r ◉

STETSON'S FUNERAL HOME AMBULANCE SERVICE

BRACKETT FUNERAL HOME formerly LAWS
AMBULANCE SERVICE 29 Federal St., Brunswick
Radio-Telephone & Oxygen Equipped Tel. PArkview 5-5511

Left Right

0 Lloyd F Worley, s r ◉
0 Mrs Priscilla N Francis, r ◉
0 Mrs Harriet Washby, s r ◉
0 Bertram A Varney, s r ◉
0 Albert C Johnson

TOWN HALL PLACE

from 132 Maine
Left Right

5 Vacant store
5½ 7 Brunswick Hardware Co storehouse
9 *Brunswick & Topsham Water District
*Brunswick Sewer Dist
10 *Police Station
Town Lockup
15 *Brunswick Cleaners & Dyers
17 *Central Fire Station
19 Town garage
16 Town storehouse of Highway Dept.
20 *Road Commissioners' office

UNION

from 29 Mill to 10 McKeen
Left Right

1 G Paquette & Son shoe rep
3 Edward Elliott
*Albert O Lord ◉
Clement Schinck
Edmond A LaChance jr
5 †No report
7 Antonio S Lord
9 Theophile Theberge ◉
Camile Gagne
Harvey Lachance
11 *Fabine Belanger
Onesime Labbee
Same as 4 Oak
16 *Dr Louis Bachrach ◉
18 Oak st intersects
Louis C Bernier
17 Gilman ave intersects
19 Eric Weigman
Irenee J Riendeau
21 *Will's Restaurant

Left Right

20 *Norman H Dube ◉
29 Lincoln st intersects
24 High st intersects
29 *Louis A Labbe ◉
30 Lawrence Berry
31 John L Alexander
Jay G Hamilton ◉
33 Dominick Peretti
Eugene R O'Brien
— Cumberland st crosses
40 *Ludger Messier, groc ◉
*Mrs Yvonne Antil
William H Pennell
0 Union street schoolhouse
39 Joseph R Fortin ◉
41 *Miss Lucie Menard
Oscar Paradis
41½ Charles Ouellette, jr
Woodrow Lavigne
42 Dunning st intersects
44 J Antonio Fortin ◉
44A Vacant
45 Ludger St Onge
*George St Onge, jr ◉
46 *Miss Juliette B Morin ◉
47 *Harry G Shulman ½◉
Robert A Racine ½◉
— — Pleasant st crosses
57 †No report
Mrs Frances E Hoar
59 *Ed Soucie's T. V. Service
59 Lawrence E Ronan, apt 1
Ronald D Smith apt 2
Clare E Pierson apt 3
Mrs Lottie Tourteloulte apt 4
Elmer P Dall, apt 5
*Robert W Byerc apt 6
Vacant apt 7
Vacant apt 8
Jack L Raffield, apt 9
Vacant 10
Hanson H Hatcher apt 11
Kenneth K Diemes apt 12
61 Charles E Tremblay
61½ *Henri LeBel ◉
63 Maurice A Lacasse
64 *Robert O Hyde, tinsmith ◉
Allen Tucker
65 *Mrs Leda Lacasse
Paul Karkos

TIME IS MONEY Save Time by Using the Directory

FORTIN FUEL & LUMBER CO., INC.
COAL - OIL - LUMBER - BUILDING MATERIAL
82 STANWOOD STREET TEL. PA 5-5331 BRUNSWICK, ME.

UNION ST Continued

Left Right

66 *Mrs Josephine Dumais ◉
*Xavier F Delisle
67 Elzear A Gaudreau
*John B Dumais ◉
68 *Philippe A Gamache
69 *Donat Favreau ◉
69r Donat Favreau & Son, paint shop
70 Vacant
*John B Guerrette
*Tom Taylor
*Robert G Turner
Jacque Lowther
71⌊ *Soucie's garage
71½ *Richard McGeehan
Joseph R Guerrette
*Henry A Curschman
74 *Paul M Gallagher, 1
Mark A Youtcheff, 2
Lyndel R Lynn
James T Stagnone, 4
73⌊ *Mrs Alice St Pierre ◉
75⌋ Elsie J Michaud
John A Peabody
77 Kenneth D Truesdale
*Herschel H Webb
J Paul Simard
— Cedar st intersects
— Elm st intersects
76 *William C Perkins
78 *Roaul J Philippon, groc ◉
79 *Gerard A Michaud
80 Patrick A Michaud
82 Mrs Delia E Tetreault ◉
83 Vacant
84 Vacant apt 1
Eugene Stanfield apt 2
Lyndol R Lynn apt 3
Vacant 4
Vacant, apt 5
*George D Koon apt 6
Albert Dacker Apt 7
Stanley Byers apt 8
Mrs Jeanne A Thiboutot, 9
85 *Armand H Huppe ◉
87 *Herbert M Potter
89 Mrs Elsie M Alexander
†No report
Elmer J Hennessey
— — MCRR crosses at grade

Left Right

0 MCRR freight office
86 MCRR block signal dept
0 *Checkerboard Feed Store
0 *Brunswick Beverage Co
88 *N T Fox Co Inc, lumber yard ◉
90 *Lorenzo Longtin, groc ◉
91 Noble st intersects
92 *Donald L White
George E Risteen
*Cecil V Lovejoy
— Weymouth st intersects
93 Same as 22 Potter
95 Potter st intersects
96 Edward H Julien
98 Emery A Booker ½◉
William G Booker ½◉
— — Page st intersects
101 *John F Lincoln ◉
102 *Guy D Temple
103 *Arthur A Small ◉
106 *Charles A Sadler ◉
110 *Uriah N Nash ◉

UNION EXTENSION

from jct Bow and Cabot to 22 Mill

Left Right

1 †No report
3 *Joseph A Ducharme
5 *Henry Boucher
7 Theophile Cloutier, jr
9 Mrs Rose A Theriault
11 *Joseph E Coulombe
*Edmond Lachance

UNITED STATES NAVAL AIR STATION ROAD

from Bath rd southerly

Left Right

0 Quarters A Commanding Officer
0 Quarters B Executive Officer

WATER

from jct Federal and Mason to MCRR

Left Right

1 *Charles StPierre ◉
4 *Lionel C Laberge ½◉
*Eugene C Duquesnoy ½◉
6 Woodlawn st intersects
7 *George H Bernier ◉
*Florence Beauty Salon

J. E. DAVIS COMPANY
LADIES' READY-TO-WEAR
Barbizon Lingerie

Since 1854

H. M. PAYSON & CO.

Investment Bankers—Member Boston Stock Exchange

For 100 Years

93 EXCHANGE STREET Tel. SP 2-3761 PORTLAND, MAINE

Left Right

10 *Eric G Verney ◉
21 *Mrs Delia Pinette ◉
23 *Ovila Dionne ◉
23½ Paul Shepherd
25 Vacant
29 *Paul Viney ◉
31 Vacant
36 Adelard Chrisman
*Charles J Derocher ◉
35 Lorenzo E Talbot
37 *Noel L Michaud ◉
34 *Edward B Nickerson ◉
Francis Popadak
39A *Adelard R Paquette ◉
39B Marcel St. Pierre
41 *Harold E Nickerson ◉
*Joseph E Doiron ◉
36 Richard P Smith
— Stone st intersects
38 *Herman Alexander
Mrs Frances M Learned
40 Mrs Agnes Labbee ◉
Arthur McKay
42 Jay Labbe
47 *Harold E Nickerson, jr
51 *Arthur L Nickerson
53 George L Caron ◉
44 Riverview Home
Mrs Yvonne Tupper, supt
59 *Adelard J St Pierre ◉
54 Mrs Gertrude Maxwell ◉
56 *Ephrem Tetreault ◉
56A Daniel H Alexander
Omer Ouellette
58 Arthur Pinette ◉
63 *Joseph E D StPierre ◉
65 Harry A Alexander s r
60 Mrs Laurina LeBel ◉
Raymond DeOrsey
62 *Louis H Beauregard ◉
64 *Laurier Pinette, submarine diver and wharf contractor ◉
68 Joseph D Guerrette ◉
70 *Mrs Rosanna Collins ◉
73 *Robert H Swett
72 *Charles L Alexander ◉
76 Mrs Eva M Dall

WEBB ROAD

from Mere Pt rd to the sea

Left Right

0 †No report
0 Vacant
0 †No report
0 †No report

WEBSTER

from 113 Pleasant to MCRR tracks

Left Right

4 *Norman W Emerson ◉
5 *Raoul P Belanger ◉
8 Thomas Powers ◉
7 *Lionel S Renaud ◉
9 *Adelard J Bernier ◉
11 Adelard J Bernier, lumber mill
0 *Henry E Bernier, concrete blocks
0 *E J Thibault Express
0 Louis E Thibault

WEST ROAD (Mere Pt)

from Mere Pt rd to Mere Pt at sea

Left Right

0 Harold M Scheibe, s r ◉
0 William H Fox, s r ◉
0 Barrett Nichols and Paul K Siven, s r ◉
0 Gilbert D Harrison, s r ◉
0 Mrs Edna C Thompson, s r ◉
0 Mrs Charlotte Wells, s r ◉
0 Mrs Estella H Lane, s r ◉
0 Bruce H M White, s r ◉

WESTMINSTER AVENUE

from rear 144 Pleasant to dead end

Left Right

4 *Samuel P Poitras ◉
0 Vacant
6 *Gordon S McBay ◉
12 *Francis M Bichrest ◉
11 George R Adams ◉
13 *Maurice I Helie ◉
14 Ludger P Labbe ◉
16 *Alphonse V Thiboutot ◉

WESTVIEW

from Mere Pt rd

Left Right

0 Noel C Little, s r ◉
0 Mrs Salina S Haskell, s r
0 Mrs Lucie C McColley, s r ◉

RILEY INSURANCE AGENCY

We Appreciate Your Patronage

TOWN BLDG., BRUNSWICK DIAL 9-5821

BRUNSWICK COAL & LUMBER CO.
BUILDING MATERIALS OF ALL KINDS. OIL BURNERS AND BURNER FUELS. BOTTLED GAS AND ALL GAS APPLIANCES.
Tel. Parkview 9-3341

WESTVIEW Continued

Left Right

0 Marcel Orleans, s r ◉
0 Alfred O Gross, s r ◉
0 *Morgan B Cushing s r ◉
0 W Stanwood Skolfield, s r ◉
0 Joseph F Bisson, s r ◉

WEYMOUTH

from 94 Union to byd Stanwood

Left Right

2 Mrs Elizabeth M Donnelly ◉
*Daniel J Donnelly
4 Mrs Elizabeth Cloutier ◉
6 *Laurier E Belanger
9 *Antonio D'Alessio ◉
12 *Ovila L Fortin, jr ◉
11 *James F Snow, jr ◉
14 Vacant
15 *Oscar W Brackett
16 *Alphonse L Fortin ◉
0 N T Fox Co Inc, lumber yard
20 Charles Ouellette
21 *Leo J Cloutier ◉
23 *Alfred J Coulombe
25 *Mrs Rosanna St Pierre ◉
Log Cabin Store
29 Juan J Bleau
Raymond C Preble ◉
— — Spring st crosses
31 Royce C Crowley
*Andrew J Tomko jr
*Edward Caouette ◉
James A Elliot
33 *Louis G Flye ◉
35 Clement Favreau ◉
37 *Lucien A Vermette ◉
39 *William J Labbe ◉
40 *Ralph H Keenan ◉
41 *Joseph E Pelletier ◉
43 Vacant
44 *William C Walker ◉
45 Raymond Doyon ◉
46 Roland D Morse Jr
— — Curtis st crosses
48 *Eugene C Levesque ◉
49 *Henri W Thibeault ◉
50 *Russell A Racine ◉
52 *Alfred J StPierre ◉
51 *Frank X Friolet ◉

Left Right

Vacant
53 George Paiement
*Edwin R Young
54 Girard Doyon ◉
55 *Lionel J Lavoie ◉
56 *Paul A Dufresne ◉
57 Raoul Pelletier ◉
61 *Rosario D Philippon ◉
— — Stanwood st crosses

WHEELER PARK

frgom 90 Jordan ave to dead end

Left Right

2 *Merrill H Jordan ◉
4 Lyman N Price ◉
6 *George A Erswell jr. ◉
8 Roland A Dupont ◉
10 *Stanley M Dunn ◉
11 *Howard L Rhoads ◉
12 *Robert F Legendre ◉
13 *Harold J R Becker ◉
14 *Eldon Smart ◉
15 Adrien J Michaud ◉
16 *John A McFerrow ◉
17 *Richard J Gayre ◉
18 Edward J Wilusz ◉
19 *Peter Stamatopoulos ◉
20 *Lewis D Harmon ◉
21 Raymond H Thibault ◉
22 *Cedric E Bennett ◉
23 *Joseph Campbell ◉
24 *William P Harding ◉
25 *Bartholomew C Wiesemann jr ◉
26 *Arthur C Wiesemann, jr
27 *William S Fryer ◉
28 *Harold W Gamber ◉
29 Antonio Zanis ◉
Kermit J Clawson
30 Andre Morin ◉
32 Ernest H Zapf ◉
46 Roland Morse jr

WHITTIER

from 287 Maine to East

Left Right

6 *William K Hall ◉
8 *Will R Winfrey
7 *Don T Potter ◉
12 *Jasper F Crouse
13 *Mrs Priscilla N Francis ◉

DAVID W. BURNETT - REAL ESTATE

Utility-Gas
Dependable Bottled Gas Service
BRUNSWICK HARDWARE CO.
Tel. PArkview 5-8825

Left Right

16 *Dr William H Fox ◉
— — Berry st crosses
17 *Harold E Pratt ◉
B. C. Warehouse

WILSON AVENUE

from Great Island rd to Great Island rd

Left Right

— Pollard ave intersects
0 Vacant
0 Mrs Hazel M Catlin
0 Reginald Garrison
0 Earle Williams
0 Vacant

WILSON PLACE

from n 95 Harpswell rd to Gt Island rd

Left Right

0 Philip O Rogers
0 Bertie H Smith, jr
0 Way Bruce
Hubert H Wilson
0 Hugh B Tocthaker

WOODLAWN

from 6 Water to end Stone

WOODSIDE ROAD

from Church rd to end Maquoit rd

Left Right

0 Growstown Schoolhouse (inactive)
0 Miss Daisy M Parsons ◉
0 *J Lorenzo Masse ◉
0 *Warner C Warren ◉
0 *John J Padbury ◉
0 *Mitchell J Vaillancourt
— — Pleasant Hill rd crosses
0 Clifton A McKechnie ◉
0 Beverly Farmer ◉
0 Mrs Ethel Mather ◉
0 Harvey B Coombs
Vacant
0 *Howard L Williams
0 George A Galloway ◉
0 *Walter C Garland, truckman ◉
0 *Shirley L Gott ◉
0 *Wilfred B Vachon ◉
0 *Maynard L Albee ◉
0 *Carl B Larrabee ½ ◉
*Percy M Larrabee ½ ◉
— Bunganac rd intersects
0 *Ralph E Ryan
0 Leonard G Schinck ◉
0 Edgar J Schenk

WOODWARD ROAD

(see Meadow rd)

LOWERY'S
Decorations of Distinction
24 PLEASANT STREET Next To Brunswick Post Office Tel. PA 5-5961
Wallpapers of All Prices
Thibaut Dealer
Paints — Fabrics

HOUSTON COMPANY
GENERAL CONTRACTORS — Industrial - Residential
100 MAINE ST. PA 9-3905 BRUNSWICK, MAINE

CROWLEY & LUNT'S

BRUNSWICK, MAINE GENERAL DIRECTORY

1955-'56

A PROPER NAME IN PARENTHESIS following the name of a man indicates the wife's name.

NAME OF CITY OR TOWN IN PARENTHESIS indicates the winter residence of the person.

FOR REGULAR ABBREVIATIONS SEE FRONT OF BOOK.

ABAIR

Abair Allen J (Muriel M) dispatcher USNAS h Harpswell rd rfd 1
—Muriel M Mrs h Harpswell rd rfd 1
Abbott Dorothy C Mrs h 74 Federal
Abelon Esther Miss bkpr Brunswick Hospital res 3 Federal
—Israel laborer res 3 Federal
Abrahamson Albert Professor of Economics Bowdoin College res 234 Maine
Abrew Theodore (U S Navy) h 9B Dunning
Achorn Rebecca S Mrs h 62 Federal
Acker Albert D (Beverly F) (U S Navy) h 84 Union apt 7
Ackley (see Akley)
Adams Adeline A widow Alson L h 35 Longfellow ave
ADAMS ARTHUR N (Mary L) (Brunswick Motor Co) 143 Pleasant h 15 Boody See page 5
—Clyde (Blanche) emp BIW (Bath) h rear 129 Maine
—David (U S Navy) h 1 Enterprise dr
—Doris Miss clk 148 Maine res 15 Boody
—Eunice I Miss stenog 108 Maine res at Topsham rfd 2 B'ham
—Frank R (Dorothy E) (U S Navy) h 1 Delgada
—George R (Ruth R) eng (RCA) USNAS h 11 Westminster ave
—Jean Mrs waitress Hotel Eagle h 15 Boody
—John W (Christine) laborer h Bath rd rfd 2
—John W jr student BHS res J W Adams rfd 2
—Joseph W (Marianne) sectionhand B&MRR h 9 Franklin
—Mildred J Miss student BHS res J W Adams rfd 2

ALLEN'S DRUG STORE PRESCRIPTIONS CAREFULLY COMPOUNDED DEERING ICE CREAM

PINE SPRING WATER CO. Pine Spring Ginger Ale and Pine Spring Water

678 JORDAN AVE. TEL. PA 5-7462 BRUNSWICK, ME.



ADAMS

—Paul A (Jean) mech Bruns Motor Co res 15 Boody
—Seth recitation bldg Bowdoin College campus
—Walter W (Helene) clk 198½ Maine h Gt Island rd rfd 2
Ainger Elizabeth A widow Neadom A res 145 Maine apt 1
—Frances B Miss waitress Hotel Eagle h 145 Maine rm 1
Ainsworth Kenneth G instr in Economics Bowdoin Coll res 14 Belmont
AIRPORT GARAGES INC (James O Hewitt pres Waldo S O'Donnell treas) auto repairing, glass, parts, gas etc Bath rd rfd 2 See page 7
Akley Carl C (Ada C) painter and decorator rem to Massachusetts
Al's Place (Albert M Coffin) groc Gt Island rd * route B
Albee Joyce E Miss oper NET&TCo res M L Albee rfd 1 also at Bath
—Maynard L (Elizabeth) laborer E Marriner h Woodside rd rfd 1
Albert A Austin student Bowdoin Coll res 12 Dunning
—Alfred L (Agnes C) slsmn 11 Pleasant h 12 Dunning
—Andre student Marist College (Bedford Mass) res 12 Dunning
—Robert A (Rolande) rem to Topsham
Albright Denny (U S Navy) h 27 Federal
Aldred Joseph A (Dorothea F) atty-at-law 98 Maine rms 3-4 also selectman h 18 Longfellow ave
—Joseph A jr (U S Army) res 18 Longfellow ave
—Sandra M Miss res 18 Longfellow
—Edith H Mrs prop Blue Bandbox 169 Maine h do
ALDRICH ELLIS L (Edith H) atty-at-law 85 Maine also pres Brunswick Savings Inst h 169 Maine See page 2
—Sherwood atty-at-law 85 Maine h T-2 Brunswick Apts
Aldrich & Aldrich (Ellis L and Sherwood Aldrich) attys-at-law 85 Maine
Alexander Bertha G Mrs sec Supt bldgs (Bowdoin Coll) h 13 Franklin
—Carol J (U S Navy) res 197 Jordan ave
—Charles L (Dorothy) special police officer h 72 Water
—Daniel H (Louise) town laborer h 56A Water
—Elsie M Mrs h 89 Union
—Harold mine wkr res 9½ Potter
—Harry A retired h 65 Water
—Herman (Ethel M) burner man res 55 Pleasant h 38 Water
—Joan L Miss student BHS res J L Alexander rfd 2
—John L laborer res 31 Union
—John L (Mae W) asst mngr Brunswick Shellfish Co h Hambleton ave rfd 2
—Kenneth S (Jacqueline L) laborer USNAS h 5 Charles ct
—Lawrence W (Tina) emp (BIW) h Pollard ave
—Layforest J (Louise B) woodsman Everett Marriner h Bath rd rfd 2

SENTER'S A COMPLETE DEPARTMENT STORE

Next to Town Hall - Brunswick - Tel. PA 5-5558

ALEXANDER
—Leon M driver BFD res 72 Water
—Louise Mrs meat pkr 156-158 Maine h 56a Water
—Merton A plumber 32 Belmont res 28 Thompson
—Perley caretaker h Coombs rd rfd 2
—Ralph (Marguerite) truck driver Hinman Const Co h Hambleton ave rfd 2
—Robert A laborer h 65 Water
—Robert A (U S Airforce) res 197 Jordan ave
—Roland D (Lottie M) pumping sta eng 205 Jordan ave h 197 do
—Stanley E (Margaret R) rem to Connecticut
—William G emp Calso Filling Sta res 197 Jordan ave
—Yvonne M Miss res Ralph Alexander * rte B
Alexandia Elsie M Mrs h 89 Union
Alfaretta Council Degree of Pocahontas No 43 K of P and No 12 52 Maine
Alford J L (U S Navy) h 43 Forrestal dr
Alice's Beauty Parlor (Miss Alice G Pickard) 141 Maine
Allain John (Laura) emp (Kittery Me) h 12 Stanwood
Allard Antonio A (Rosanna M) rem to Lewiston
—Benoit J (June) frmn carp HCo h Hambleton ave
—Chenel P (Eva S) delivery man Allard's Market (Tops) h 43 Pleasant
—Edmond J (Ida) truck driver h 24 Cumberland
—Harold J (Marguerite A) truckman MCRR h Old Bath rd rfd 2
—Louise Mrs h 45 Maine apt 4
—Nellie A Miss res H J Allard rfd 2
—Paul E (Juliette O) meatctr Livernois Mkt h Gt Island rd * route B
—Sarto (Irene G) emp mach h 17½ Mill
Allen Andrew (Grace E) laborer h 9 Bowdoin
—Andrew R emp office h at Porter's Ldg Freeport
—Betty A Miss res Mrs E B Allen rfd 2
—Dawn R student B H S res 20 McClellan
—Elizabeth B Mrs h Coombs rd rfd 2
—L Herbert truck dr Bruns Hdwre res Mrs E B Allen rfd 2
—Madeline S Miss student BHS res Mrs E B Allen rfd 2
—Marilyn L Miss student BHS res Mrs E B Allen rfd 2
—Russell J (Henrietta D) (U S Navy) h 8 Guadacanal dr
—S Dickson (Inez P) woodwkg mill 24 Hennessey ave h byd 323 Maine
—Sylvester J (Ida D) (U S Navy) h 12 Enterprise dr
—Wilbur H mech Freeport Garage (F) res Mrs E B Allen rfd 2
—William (Blake st Lewiston) s r Gt Island rd rfd 2
ALLEN'S DRUG STORE INC (Horace A Lovell pres and treas Ralph S Varney mngr) apothecaries 148 Maine Tel PA-9 3982 See foot lines
Almeida Donald J rem to Florida
—Theresa Mrs rem to Topsham

TONDREAU BROS. CO. BRUNSWICK'S COMPLETE FOOD MARKET

BRACKETT FUNERAL HOME formerly LAWS
AMBULANCE SERVICE 29 Federal St., Brunswick
Radio-Telephone & Oxygen Equipped Tel. PArkview 5-5511

ALMY

Almy Frederick B jr (U S Navy) res 23 Davis
—Kenneth B (Rosanna M) electr USNAS h 23 Davis
—Kenneth B jr (Rose E) truck driver USNAS h Gt Island rd rfd 2
Alpha Delta Phi Fraternity House 228 Maine
—Rho Upsilon Fraternity House 238 Maine
—Tau Omega Fraternity House 65 Federal
Ambrose Marion Mrs hskpr Lawrence Carter res do rfd 1
—Wilbur S (Margaret) emp BIW (Hardings) h Bath-King's Turnpike Cross rd rfd 2
American Legion George T Files Post 25 Mason
—Red Cross (Brunswick Chapter) (Mrs F Burton Whitman jr exec dir) 128 Maine 3d floor
Ames Frank C (Grace L) retired h 5 School
—Georgianna widow Walter S h Old Stage rd rfd 1
—Horace (Beatrice B) asst supvr MCRR h 14 Dunning
Anania Peter (Clare) emp U S Gypsum (LF) h 69 Cumberland
Anctil Andrew J (USAF) res 18 Morse ct
—Eddie M (Delia L) shipfitter BIW (Bath) h 18 Morse ct
—Rachel E Miss clk res 18 Morse ct
☛(See Antil)
Anderson Abbie S widow William M h 108 Pleasant
—Andrew G jr (Barbara A) (U S Navy) h 58 Guadacanal dr
—Caroline E Mrs mngr cafeteria Longfellow Sch h 19 Columbia ave
—Clifford H (Alice M) mason (Bath) h 16 Pleasant
—George E Dr (Catherine C) (Brooklyn N Y) s r Pennellville rd rfd 1
—George W rem to Topsham
—Karoline A Mrs h Hillside rd rfd 1
—Kenneth C (Adele M) (U S Navy) h 10 Hornet
—Phyllis R Mrs emp cafeteria Longfellow sch h Harpswell rd rfd 1
—Richard W (Virginia M) Bruns Police Dept patrolman h 64 Jordan ave
—Robert P (Caroline E) line frmn NET&TCo h 19 Columbia
—Robert P jr (Phyllis R) parts mngr Bruns Motor Co h Harpswell rd rfd 1
Andrews Alexander T dentist rem to Pownal
—Carleton W (Esther F) lineman NET&TCo (Bath) h Bath rd rfd 2
—George Lee (Evelyn M) elect BIW (Harding's) h King's Turnpike rd rfd 2
—Richard W rem to Topsham
Angell Lillian H widow I Harold h 32 Chamberlain ave
Annacone Louis treas Mac Motor Sales Inc Bath st h at Lewiston
Annis Eva E widow Joseph T res Sydney Annis Harpswell rd rfd 1
—Sydney emp Coleman Poultry Farm h Harpswell rd rfd 1
Anthony Harold (Gladys) student B C h B 4 Brunswick Apts
Antil Arthur student res 40 Union

TIME IS MONEY Save Time by Using the Directory

C. MERTON DOUGLAS
PLUMBING AND HEATING
32 BELMONT STREET BRUNSWICK TEL. PA 9-3141

ANTIL
—Yvonne widow Arthur D h 40 Union
Anwyl James A (Barbara H) student B C h 75 Federal apt 5
Apgar Edward F (Ruth M) (U S Navy) h 17 Hackett & Luce Trailer Acres p o box 125
Apollonio Carlton L (Elizabeth L) student Bowdoin Coll also clk 224 Maine h 5 Columbia
Appleton Hall Dormitory Bowdoin College campus
Applin Hilton H (Margaret W) physician 129 Maine h 6 Cumberland
Appolonio Elizabeth L Mrs sec Director of Admission Bowdoin Coll res 5 Columbia
Apt James A (U S Airforce(res J H Apt rfd 2
—James H (Violet G) shipftr BIW h Bath rd rfd 2
—Shirley L Miss res J H Apt rfd 2
—Violet G Mrs agt "Beauty Counselor" (Grosse Pt Mich) h Bath rd rfd 2
Arant Hugh W (Joan E) emp by G E at USNAS h 12 Gilman ave
Arbuckle Robert (Oak st Bath) s r off Harding rd rfd 2
Arcade blk 64-68 Maine
Archibald George T (Ida M) carp h 12 Bank
—Gloria M Miss res 12 Bank
Armillas Pedro B S visiting lecturer on archaeology Bowdoin Coll res not reported
Armstrong Clifford R (Delia M) h 23 Maine
Armstrong Fred (U S Navy) h 33 Enterprise dr
—Fred (U S Navy) h 33 Enterprise dr
—John P (Shorey M) visiting Assoc Prof in Government B C h 10 Bowdoin
—Richard D (Claudette L) (U S Airforce) h 8 Hornet
Arquitte Lewis T rem to Lisbon Falls
—Mathilde widow Fred h 3 Cabot
Arris Granville A (Yvonne J) both emp Fpt Shoe Co res 41 High
Arsenault Albert res 16 Dunning
—Doris Miss clk (Port) res 16 Dunning
—Elodie M widow Israel J h 16 Page
—Marie L widow Rene L h 16 Dunning s h Minot's Shore Mere Pt
—Raymond J (Yvette) engr B & T water district h 27 Middle
—Yvette Mrs throwing dept h 27 Middle
Arthur Phyllis G Mrs waitress Rainbow rest h 12 Gilman
—Sherman P (Phyllis G) (USAF) h 12 Gilman
Artisans Canadians Francais K of C hall 19 Mason
Ashby Harriet W widow Thompson E h 50 Federal and s r Thompson's pt rd Mere pt
Ashey Wilfred (Constance) (U S Navy) h trailer Bath rd rfd 2
Assembly of God Chapel So Durham rd
Atkins James T (Margaret M) lineman CMPCo h 24 Thompson
—Martin T (USCG) res 24 Thompson
—Robert E student BHS res 24 Thompson

Since 1854

Underwriters and Dealers in Municipal and Corporate Securities

H. M. PAYSON & CO.

For 100 Years

93 EXCHANGE STREET Tel. SP 2-3761 PORTLAND, MAINE

ATLANTIC

Atlantic Insulation Co (Gilbert A Hughes pres & treas) insulating King's Turnpike rd

ATLANTIC TIRE & SUPPLY INC (Leo W Marchildon pres & treas) home and auto supplies 51-53 Maine See page 9

Attaya John A h King's Turnpike rd rfd 2

Atwood Frank B (Blanche I) paper maker PPCo h 16 Douglas

—Horace S (Clara L) supt of prod planning also poultryman h 309 Maine

—Larry E student BHS res 309 Maine

—Phyllis A Miss res 309 Maine

—Ronald B (Suzanne S) linoleum mech h Church rd rfd 1

—Stanley N (Ingeborg R) rem to Illinois

Austin Annie A Mrs emp Jones Greenhouse h So Durham rd rfd 1

—Blaine L (Margaret) hlpr BIW res I A Austin rfd 1

—Claire B Mrs bkpr First Auburn Trust Co h So Durham rd rfd 1

—Coleman A (Virginia E) laborer h Maquoit rd rfd 1

—Donald R (Claire B) mason h So Durham rd rfd 1

—Elwood G (Myrtle) store mgr 117 Main h So Durham rd rfd 1

—Irving A (Annie A) frmn 117 Maine h So Durham rd rfd 1

—Irving A jr (Leone F) emp HWCo (Bath) h River rd rfd 1

—Lena M Miss shucker Brunswick Shellfish Co res C A Austin rfd 1

—Margaret Mrs clk 137-139 Maine res I A Austin rfd 1

—Myrtle J Miss res C A Austin rfd 1

—Olive E Miss (Austin's Paint and Wallpaper Co) 117 Maine h at Auburn

—Owen P (U S Navy) res C A Austin rfd 1

—Shirley M Miss student BHS res C A Austin rfd 1

Austin's Paint and Wallpaper Co (Miss Olive E Austin) 117 Maine

Avery Dorothy E Miss cashier 98 Maine rms 1 & 2 res 24 Belmont

—Frank E (Lottie E) retired h 24 Belmont

Avis Robert G (Ann Y tchr Williams Sch Topsham) (U S Navy) h 7 Curtis

Aymond Walter E (Lucile C) Lt Com (U S Navy) h 26 College

Babcock Robert E (Beverly J) (U S Navy) h 99 Garden Lane

Babineau Frank C (Emma T) slsmn also rep to State Legislature h 81 Jordan ave

Babson Eugene F (Dorothy D) h 14 Hawthorne

Bacci Virginia G widow Dante h 25 Federal apt 8

Bachand Raymond W (Florence P hairdresser 7 Water st) emp W H Hinman Co h Hackett & Luce Trailer Court 19

Bachrach Louis (Anne J) physician 16 Union h 76 Pleasant

Bagby Robert G (Marilyn J) (U S Navy) h 93 Riverside dr

Bagley Calvin C lab S Volpe h 45 McLellan

Bailey Adelbert D (Martha C) supt Riverside Cemetery h River rd rfd 1

—Auto Supply (Byron A Harrington mgr) auto parts 170 Maine

—Barbara J Miss emp 15 School res 307 Maine

—Eleanor E widow Arthur L h Bath rd rfd 2

RILEY INSURANCE AGENCY

We Appreciate Your Patronage

TOWN BLDG., BRUNSWICK DIAL 9-3321

BRUNSWICK COAL & LUMBER CO.
COAL — FUEL OIL — LUMBER
Tel. PArkview 9-3341

BAILEY
—Lawrence W Dr (Phyllis B) osteopathic physician office 6 Pleasant h do
—Madeline G Mrs tchr Union Street School res 10 Cumberland
—Martha C Mrs supervisor 126 Maine h River rd rfd 1
—Mary J Mrs clk 83 Maine h 19 Everett
—Mercy H Mrs steno 14 Middle h 1 School apt D
—Otto C (Gladys M) (U S Army) h King's Turnpike rd rfd 2
—Raymond L jr (Pauline E) emp U S Gypsum Co (LF) h River rd rfd 1
—William H (Mary J) pipe coverer BIW h 9 Everett
☛ (See Bayley)
Baillargeon Alfred J.—rem to Bowdoinham
Baker B Josephine Mrs tchr Hawthorne school h 7 Bank
—Forrest K (Pearl H) U S Maritime Service h Gt Island rd rfd 2
—Israel retired res 30 Union
—Jean laborer 19 Cedar h do
—Kenneth E (Patricia J) warehouse supt (Lisbon Falls) h Mere pt rd rfd 1
—Philip (Constance C) Lt Com (U S Navy) h 101 Garden lane
—Robert C (Barbara J) auditor res R W Baker rdf 2
—Robert W (Belle C) retired h Harding rd rfd 2
Bakley John C (Norma C nutrilite slsman) (U S Navy) h 34B Boody
Baldwin Frederick J (Bertha L) elect (BIW) h 17 Davis
—Harry (Florence) h 2 High
—Leonard E (Fidelia) trucking h 8 Gt Island rd
—Robert L student res 1 High
—Samuel L (F Eugenia) trucking Gt Island rd h Pollard ave
Balogh Daniel J (Claire) emp Wright & Pierce (Tops) h 35 Maine
Bamforth Coral (June M) auto elect 200 Maine h Harpswell rd rfd 1
—George (Ruth M) h Hambleton ave rfd 2
—George P constr wkr res G Bamforth rfd 2
—Helen Mrs waitress 141 Maine h 26 Maine apt 12
—Mary student BHS res George Bamforth
—Richard A jr (Helen) retired h 26 Maine apt 12
—Seth W pres-treas 21 Stanwood h Great Island rd rfd 2
Band Box Cleaners (The) (Mrs Rose A Hinckley propr) dry cleansing 71 Maine
Banks Everett A (Dorothy S) antiques etc h 292 Maine
Barber Henry R (Cecelia M) retired h 24 School
—John E (Paula V) (U S Med Corp) res 27 McClellan
Barbour Russell (Mary M) (U S Army) h 9 Delgada
Bard Marie R Mrs carder h McKeen rd rfd 1
—Ovila W (Marie R) McKeen rd rfd 1
Barden Cora E Dr osteopathic physician 10 Mason h do
Baribeau Alphonse J (Adelia) retired h 50 Pleasant
—Dennis mason tender res G A Baribeau rfd 1

BARIBEAU

—Gerard A (Jerry) (Louise B) masonry contractor McKeen rd h do rfd 1

BARIBEAU HENRY M (Lucille A) real est and ins and realtor also agent for Cape Cod terrace and Meadowbrook Village 52 Pleasant h do Tel PA 9-3333 See page 27

—Henry M jr (Elizabeth H) real estate 52 Pleasant h 3 Spring

—Mary Miss res 50 Pleasant

—Morris res 19 Maple

—Pierre jr (Mabel) section hand MCRR h 19 Maple

—Richard D student Bowdoin Coll res 52 Pleasant

Barker Frank E (Etta A tchr BHS) mach HWCo (Bath) h 26 Boody

Barlow Earle G (Helen A) tchr BHS h 226 Maine

Barnes Annie H widow John M h Pennellville rd rfd 1 and at St Cloud Fla

—Raymond J (Helen D) (USN) h 13 Maple

—Rhoda E Miss laundress 73 Maine h 7 Everett

—Sarah E widow Carl L s r Blackstone Mere pt

—Thomas L (Estelle M) (New Smyrna Beach Fla) s r Prince's pt rd rfd 2

Barr Fred (Jean F) (U S Navy) h 30 Cumberland apt 2

Barrett Jennie widow Arthur P h Simpson's pt rd rfd 1

—Ralph res Mrs Jennie Barrett rfd 1

Barrington Marion H (Mary L) (U S Navy) h 14 Hornet

Barron J H (U S Navy) h 1 Intrepid

Barrows F Thaxter (Mary C emp PPCo) supt PPCo h 28 Belmont

—George E (Gertrude S) mach tndr PPCo h 25 Belmont

—Reginald C editor Maine Trail magazine res 25 Belmont

—Stanley W ptnr Barrows Trans and Storage Co h at Waterville

—Stanley W jr ptnr Barrows Trans & Storage Co h at Waterville

—Transfer and Storage Co (Stanley W and Stanley W Barrows jr) movers Pleasant rfd 1

Bartlett Dorothy A Mrs h 6 Middle

—R Marie widow Jessie A florist Pleasant h do rfd 1

—Roland W maint man Lambert Park (Bath) h 103 Jordan ave

Bartley Mary Mrs res 93 Maine apt 120

Barton Dean P (Arlene R) (U S Air Force) h W-4 Brunswick apts

Bassett Cecil S (Frances F) laborer Houstin Company h Bath rd rfd 2

Basteen William retired res 44 Water

Bath (City of) Pumping Sta standby King's Turnpike rd off rd

—Iron Works Corporation ("Harding" Plant) King's Turnpike rd rfd 2

Baxter Arthur B sales mngr 108 Maine h at 9 Wilson st Topsham

BAXTER H C & BRO (Rupert H and John L Baxter, Bruce H M White, F Webster Browne and John L Baxter jr) food canners and dehydrators and frozen foods mnfrs office 108 Maine tel PA 9-3316 and 9-3317 See page 24

ARTISTS SUPPLIES
CRAFT KITS
PICTURE FRAMES
LOWERY'S
Decorations of Distinction
24 PLEASANT STREET Next To Brunswick Post Office Tel. PA 5-3061

THE RECORD OFFICE
AT BRUNSWICK
THE BRUNSWICK PUBLISHING CO.
Telephone PA 9-3311
Can Help You With All Kinds of
PRINTING
Stationery — Forms — Booklets
Reports — Advertising

BAXTER

BAXTER JOHN L (Beatrice B) (H C Baxter & Bro) and vice pres and treas Snow Flake Canning Co 108 Maine and director First National Bank, director Maine Canned Foods Inc and Puritan Sales Corp (P) h at Topsham See page 24

BAXTER JOHN L Jr (Alice C) (H C Baxter & Bro) 108 Maine also asst treas Snow Flake Canning Co h at 19 Lancey st Pittsfield See page 24

BAXTER RUPERT H (Kate M) (H C Baxter & Bro) also pres Snowflake Canning Co 108 Maine h at 1054 Washington st Bath See page 24

Beach Louetta Mrs h Gt Island rd rfd 2
—Maybelle C Miss supt physical training BHS res Miss M C Leo rfd 2
Beals Edwin M retired h Pollard ave
—Lille M Miss res E M Beals
—Madeline Mrs shwkr (Fpt) h 48 Maine
—Madeline Mrs attdt Lunt's Nursing Home (Fpt) h 16 Spring
Beam Philip C (Frances M) curator art museum Bowdoin College h 41 Spring
Bean Charles H (Charles H Bean Trailer Sales) Bath rd trailer do
BEAN CHARLES H TRAILER SALES (Charles H Bean) trailer and mobile homes Bath rd See page 7
—Evangeline C Mrs h Bay Bridge rd rfd 2
—George G (Grace K) vending machines h Mere pt rd
—Ina G widow George L h 22 Jordan ave
—John H (Margaret T) laborer Coleman's Hatchery h Church rd rfd 1
Bearce George D asst professor of History Bowdoin Coll res 252 Maine
Beauchene Adelard (Fedora) weaver h 60 Mill
—Armand (Yvette) weave room h 23 Oak
—Laurent emp (Burlington Vt) res 60 Mill
—Omer slasher h 26 Maine apt 11
Beaudoin Albert J (Marie A) frmn PPCo h 17 Lincoln
—Albert R (Gertrude) h 14 Elm
—Conrad R (Roberta Jean) I B Moper (P) h Church rd rfd 1
—Edward F (Rachel J) sub carrier P O h 40 Boody
—Leopold J laborer res 17 Lincoln
—Raymond A (Dora J) interior decorator Harpswell rd rfd 1 SH h do
—Roland J (Muriel) welder BIW h Mere pt rd
Beaudry Cecile B widow Fred res 16 Oak
Beaulieu Alphonse (Ursule) loomfixer h 23 Jordan ave
—Bernard F (Monique D) public accountant 28 Mill h do
—Emile (Ida) laborer town of Brunswick h 8 Bank
—Emelia B Mrs housekeeper 18 Cushing res do

ALLEN'S DRUG STORE
PRESCRIPTIONS CAREFULLY COMPOUNDED
DEERING ICE CREAM
WHITMAN'S CANDIES

PINE SPRING WATER CO. Pine Spring Ginger Ale and Pine Spring Water

678 JORDAN AVE. TEL. PA 5-7462 BRUNSWICK, ME.



BEAULIEU

—George (Louise P) emp USNAS h Stanwood
—George R (Noella M) h 4 Bank
—Henri (Yvonne) trucking 11 Summer h do
—Ida Mrs mach opr Jay Brush Co h 8 Bank
—Lumina Mrs res 44 Water
—Monique D Mrs (Monica Beauty Salon) h 28 Mill
—Philomene widow Napoleon res 11 Summer
—Ralph E (Frances) emp BIW h Pleasant Hill rd rfd 1
Beauregard Louis H patrolman MCRR res 62 Water
—Lucienne E Miss hskpr 9 Mill res 62 Water
Beauty Box (Mrs Winona Wright propr) 117A Maine
Becker Harold J R (Dorothy W) Lieut Comndr (USN) h 13 Wheeler pk
Beckwith Robert K (Erika) asst prof of music Bowdoin Coll h 155 Maine
Beek Lucretia C Mrs res 10 Riverview
Beeke Verian L (Helen M) (U S Navy) h 56r Pleasant
Belanger Adrien rem to Bingham
—Alexandre retired h 21 Mill
—Alfred (Yvonne) carding rm h 16 Middle
—Alice Miss spinner res 21 Dunning
—Arlene Miss batteryhand res 4 Swett
—Constance Miss cloth room res 24 Dunning
—Doris R Mrs weaver res 42 Federal
—Etelda B widow Leon H h McKeen drive rfd 1
—Eudor (Georgette) slsmn Brunswick Distributors h 26 Mill
—Gerard (Doris R) res 42 Federal
—Jean Baptiste jr (Ida) section hand MCRR h 15 Swett
—Joan L Miss student BHS res 42 Federal
—John B (Yvonne) clk Brunswick Hardware Co h 14 Oak
—Laurier E (Cyrianne B) emp USNAS h 6 Weymouth
—Leo L rem to 184 Middle st Bath
—Leonidas (Cedia) h 24 Dunning
—Lillian Miss emp cloth rm h 11 Union
—Lucien L warper res 15 Swett
—Ludger (Alice) weaver h 4 Swett
—Madeleine S Mrs h 17 Dunlap
—Manda widow Elzias winder h 10 Mill
—Napoleon R (Lucille M) engraver BIW h 42 Federal
—Philia Miss res 69 McKeen drive
—Priscilla Mrs winder h 5 Webster
—Raoul P (Priscilla) driller BIW (Bath) h 5 Webster
—Rene A (Joan D) emp weave rm h 22 Guadacanal drive
—Roland (Pauline R) h 9 Cabot
—Romeo (Laffely A) weaver h 19 Oak
—Romeo E (Cecile A) h 4 Oak
—Rose A widow Joseph W h 42 Federal
—Roseanna Miss res 69 McKeen drive

TREWORGY FURNITURE CO.
Frigidaire - Washers - Driers - Refrigerators - Ranges
4 Floors — Modern Tel. PA 5-5506 11 PLEASANT ST., BRUNSWICK

BELANGER
—Roseanna widow Fabien jr h 11 Union
—Russell J (Madeline S) h 17 Dunlap
—Theodosia res 24 Dunning
—Thomas (Josephine) h 14 Oak
—Yvonne T Miss h 9 Mill
☞ (See Boulanger)
Beleskis Peter (Emilia) change over h 87½ Mill
Bell Antoine (Lottie) meatctr B&M (P) also Riverview Tourist Home h 91 Pleasant
—Lottie Mrs mngr Riverview Tourist Home h 91 Pleasant
—William B (Cleta V) (U S Navy) h 54 Forreststal dr
Bellefleur Ronaldo F J (Marie A) carp h 26 Maine apt 5
Bellemy Forrest (U S Navy) h 21 Enterprise dr
BEN'S FILLING STATION (Benjamin A Glovsky) auto supplies, gas oil etc Pleasant rfd 1 See page 8
Bendix Launderette (Ludgarde Rheaume & Gladys T Bolduc) 15 Mill
Beneficial Finance Co of Maine (Rene Theberge) loans 114 Maine rm 4
Benjamin Edwin B PhD asst professor English Bowdoin College res not reported
Benner Lloyd N (Maryon W) general off CMPCo (Augusta) h 5 Thompson
Bennett Cedric E (Fleur N) Lieut (U S Navy) h 22 Wheeler Park
—Edna A (widow of Simone) res 5½ Everett
—Frank S jr (Florence M) woodsman h Bull Rock rd rfd 2
—Gordon J lab Roderick Elec & Heat h 5½ Everett
—William T (Edna J) plmbr W Sparks h 38 Longfellow ave
BENOIT A H & CO (Henri A Benoit pres Paul Hanly treas Gordon W O'Donnell mngr) clothing and men's furnishings 120 Maine See page 11
—Arthur C (Rosa C) chef Bowdoin College h 13 Gilman ave
—Cecile J Mrs insp cloth rm h Robinson ave
—Harry L mech res W E Benoit rfd 1
—Henri A pres 122 Maine h at Portland
—Henry L (Grace insp cloth rm) emp slash rm h 136 Pleasant
—Mary A widow Ernest F res 8 School
—Ronald R rem to California
—Rosa B Mrs emp 4 College h 13 Gilman ave
—Theodore A (Cecile J) cloth hand h Robinson ave
—Theodore D student U of Me res Theodore A Benoit
—Viola M Miss clk Allen Drug res 136 Pleasant
—William E shwkr FSCo (Fpt) h Freeport rd rfd 1
Benson Charles S (Frances M) asst prof Economics Bowdoin Coll h 19 Potter
Benton L W (U S Navy) h 30 Forrestal dr
—Norman (Theresa) (U S Navy) rem to Rhode Island

STETSON'S FUNERAL HOME AMBULANCE SERVICE

BRACKETT FUNERAL HOME formerly LAWS
AMBULANCE SERVICE 29 Federal St., Brunswick
Radio-Telephone & Oxygen Equipped Tel. PArkview 5-5511

BEREAN
Berean Baptist Church (Rev Harold D Wheeler pastor) 15 Cumberland
Bergeron Albert (Rosanna) shoe rep shop (Bath) h 105 McKeen drive
—Alfred J (Joan M) emp weave rm h 73 Pleasant
—Augustin (Pommela E) carpenter h 8 Elm
—Augustin L (Pearl E) card tender h 37 Mill
—Conrad A (U S Army) res 8 Elm
—Edgar (Florence M) maintenance h 12 Elm
—Ernest emp throwing dept res 12 Elm
—Eugene student BHS res Mrs L Bergeron rfd 2
—Gerard O (Gertrude) rem to 7 Union st Topsham
—Joseph A A (Dorothy E) rem to Lewiston
—Laura widow Eugene h Gt Island rd rfd 2
—Louis J (Geraldine) h 23 Federal
—Robert J res 8 Elm
Berglund Norman T (Mary L)
Bermingham Patrick (Eva Mae) (U S Airforce) res C F Bowser rfd 1
Bernard Leo (Rose M) emp CMPCo (Augusta) h 25 Federal apt 3
—Rose M Mrs shwkr (Fpt) h 25 Federal apt 3
Bernier Adelard retired h 11 Oak
—Adelard J (Cecile) painter BIW h 17 Mason
—Adelard Joseph (Martha H) contractor 11 Webster h 9 do
—Agathe Mrs h 121 Pleasant
—Alcide A (Aurore) retired h 10½ Noble
—Alderic (Marie L) retired h 54 Pleasant
—Alfreda M Mrs h 15 Coffin
—Andrien L (Josephine) mill wkr (W Bath) h Highland rd rfd 1
—Anita S Mrs emp cloth rm h 6 Gilman
—Anne Marie Miss student BHS res 7 Swett
—Anthony J (Muriel F) clk 51 Harpswell h 10 Belmont
—Armand L emp Duval's Bakery res 15 Coffin
—Armand R (Pauline R) pipe coverer BIW also emp Bruns Super Serv 103 Pleasant h do
—Arthur W (Candide A) sample man h 7 Swett
—Bertrand (Jeanette) rem to Connecticut
—Carlene Mrs emp Jay Corp h 9½ Dunlap
—Charles J retired res 23 Noble
—Clotilde widow Cyrus res 8 Center
—Constance L Miss warper res 15 Coffin
BERNIER DAVID C (Dave's Tailor Shop) 76 Maine rm 5 res 121 Pleasant See page 28
—Edward painter 13 Mason h do
—Edward H jr emp F J Gosselin & Sons res 15 Coffin
—Elfreda E widow of Armand h Church rd rfd 1
—Emile J (Adrienne) pharmacist 60 Maine h 21 Dunning
—Ernest J partner Siesta Motel Pleasant res 24 Cushing

TIME IS MONEY Save Time by Using the Directory

FORTIN FUEL & LUMBER CO., INC.
COAL - OIL - LUMBER - BUILDING MATERIAL
22 STANWOOD STREET TEL. PA 5-5331 BRUNSWICK, ME.

BERNIER
—Eva widow Bernard res 14 Cushing
—Evariste O (Stella M) emp C I Purinton h
—Florence Mrs brush wkr Jay Corp h 20 Chamberlain ave
—Genevieve G widow Frank h 7 Mill s r Blackstone Mere pt
—George C (Jeannette) retired h 22 Mill
—George C jr rem to California
—George (Mary) card rm h 87½ Mill
—George F (Lucille D) mach BIW (Bath) h 11 Stanwood
—George H (Annie B) retired h 7 Water
—George T retired h 24 Cushing
—Henry E (Agathe) mason also mnfr concrete blocks Webster h 121 Pleasant
—Henry A carder res 15 Coffin
—Jeanne L Miss cloth rm res 24 Cushing
BERNIER JOSEPH A (Claire I) (J & J Cleaners) 1 School h 74 McKeen drive See back cover
—Joseph A (Marie) retired h 7 Swett
—Joseph A jr (Albertine) driver BFD h 6 Gilman ave
—Joseph A R (Elmire) retired h 43 Cushing
—Joseph V (Rose A) propr Bernier's Market 2 Cushing h 4 do
—Laurent G (Claircy M) emp BIW h 14½ Stanwood
—Laurier ptnr Bernier & Walsh 16½ Pleasant h at Topsham
—Lena F Mrs spinner h McKeen dr rfd 1
—Leon C (Rose A) mach HWCo (Bath) h 66 Pleasant
—Leon L retired h 8 Cedar
—Lionel R mason tender MCRR res 28 Jordan ave
—Lorenzo G (Mary A) slsmn 50 Maine h 15 Hennessey ave
—Louis C (Germaine) mill wkr 72 Mill h 18 Union
—Maria Miss weaver res 24 Cushing
—Marie widow of Ovide h 28 Jordan ave
—Marie C Mrs h 65 Cumberland
—Marie L Mrs propr Elm Street Restaurant 30½ Elm h 54 Pleasant
—Marie Paule Miss emp card rm res 64 Cumberland
—Muriel C Mrs bkpr Northern Elec Co h 10 Belmont
—Philomene M Mrs res 2 Summer
—Priscilla Mrs shwkr (Fpt) h 34 Cushing
—Ralph L (U S Navy) res 24 Mill
—Raymond (Priscilla) emp civil service h 15 Morse ct
—Raymond A clk USNAS res 21 Dunning
—Raymond J (Florence H) emp USNAS also elect contr 29 Cumberland h do
—Raymond M (Monique) cloth rm h 63 Cumberland
—Remy (Simone A) doffer h 24 Maine
—Rita A Miss spinning rm res 24 Mill
—Robert J (Theresa) emp Oil depart (Harps) h 22 Cushing
—Roland J (Roland & Andy's Cafe) 55 Maine h at Topsham
—Roland P (Lena F) attdt 105 Maine h McKeen drive

J. E. DAVIS COMPANY
LADIES' READY-TO-WEAR
No Mend Hosiery Barbizon Lingerie

Since 1854

H. M. PAYSON & CO.

Investment Bankers—Member Boston Stock Exchange

For 100 Years

93 EXCHANGE STREET Tel. SP 2-3761 PORTLAND, MAINE

BERNIER

—Romeo F (Florence G) emp BIW (Bath) h 20 Chamberlain
—Russell J (Anita S) baker 71 Mill h 6 Gilman ave
—Simeon (Marie Anna) emp weaving rm h 24 Mill
—Suzanne P Miss student BHS res 121 Pleasant
—Theophile (Lucianne) slsmn 55 Pleasant h 10 McClellan
—Wilfred (Exilda) retired h Highland rd rfd 1
—Wilfred J (Henriette) emp Jay Corp h 9 Coffin
—& Carrier (Edward J Bernier & George A Carrier) hairdrs 84 Maine
—& Walsh (Laurier Bernier and R William Walsh) general contr 16½ Pleasant
Berrie Clinton S (Ellen T) propr (Berrie's) jewelers 141A Maine h 88 Spring
Berry Arthur E (Vanita U) transit man Wright & Pierce (Tops) h 26 High
—Charles W (Clyde) patrolman BPD h 30 Cushing
—Edward M (Marguerite P) serv mgr Bisbee Motor Co h 117 Jordan ave
—Elmer L (Dorothy B) custodian Bowdoin Coll h 26 Gaudacanal drive
—Flora D Mrs chambermaid 20 Middle h Church rfd 1
—John D antiques h off Mere pt rd rfd 1
—John E (Flora D maid Hotel Eagle) port sawmill opr h Church rfd 1
—Laura L Miss (1382 Beacon st Brookline Mass) s r 158 Maine
—Lawrence (Gladys E) mgr 62 Maine h 30 Union
—Minnie L Miss hskpr 260 Maine bds do
—Pauline F Miss tchr (Cornish) res J E Berry rfd 1
Berube Anita Mrs clk 57 Maine res 22 Potter
—Anita Mrs emp 57 Maine h 22 Potter
—Cedea widow of Jean Batiste res 7 Water
—Henry L mach oper BIW res 35 Cushing
—Lionel G (Lucille C) emp weaving rm h Gt Island rd rfd 2
—Ludger R (Marie L) secondhand h 7 Franklin
—Rene (Anita) emp MCRR h 22 Potter
—Thomas gate tender MCRR h 35 Cushing
☞ (See Berabe and Burbey)
Beta Theta Pi Fraternity House 14 McKeen
Bettle Ronald A (Ruth A) phys & surgeon 32 Federal h Pennellville rd rfd 1
Bibber Joyce A Miss rem to Harpswell
—Wilbur C (Evelyn J) mech Bisbee Motor Co h 7 Androscoggin
Bichrist Francis M (Viola C) emp (Lisbon Falls) h 12 Westminster ave
—Viola C waitress Eagle Hotel h 12 Westminster ave
Biener Carl G (Marilyn) (U S Navy) h 7 Curtis
Biette Florien J (Alice M) farm equipment h Pennelville rd rfd 1
—Florien J jr mech F J Biette res do rfd 1

RILEY INSURANCE AGENCY

We Appreciate Your Patronage

TOWN BLDG., BRUNSWICK DIAL 9-5521

BRUNSWICK COAL & LUMBER CO.
BUILDING MATERIALS OF ALL KINDS. OIL BURNERS AND BURNER FUELS. BOTTLED GAS AND ALL GAS APPLIANCES.
Tel. PArkview 9-3341

BIETTE
—Leo J (Regina) farmer h Pennellville Cross rd rfd 1
—Louise E Miss student nurse (P) res L J Biette rfd 1
—Ogliber J (Isabelle H) poultryman Blackstone Mere pt h do
—Paul R (Sidney L) emp (Limestone) h Mere pt rd rfd 1
—Robert N asst mgr 78 Maine res Leo J Biette rfd 1
—Romeo E (Catherine) mgr 100 Maine h 3A McLellan
—Russell J student (Portland) res L J Biette rfd 1
Bills Helen M Mrs h Bull Rock rd rfd 2
Bill's Spa (William S Bourassa) restaurant 6½ Elm
Binder Philip E (U S Navy) h 20 Hawthorne
Bing's Market (Henri R Morin jr) groc & prov 44 Cushing
Birch Edward Awatchma n also propr Jig Craft 5 Longfellow ave h do
Birches Apartments 74 Pleasant
BISBEE MOTOR CO (Jack Branz pres & treas) DeSoto and Plymouth cars and service 104-106 Pleasant See page 6
Bishop Arthur P (Rosemary E) student Bowdoin Coll h B-1 Bowdoin cts
—Joseph laborer res Mrs Annie Darling Hambleton ave
—Malcolm S asst dir dining room service Bowdoin Coll
—Rita widow George emp Norwago Diner h Gt Island rd rfd 2
—Rosemary E Mrs typist Bowdoin Coll library h B-1 Bowdoin cts
Bisson Achille (Olivine) emp weave rm h Church rd rfd 1
—Anne M Miss nurse (P) res 20 Cedar
—Clarence A (US Army) res 20 Hennessey ave
—David J res 21 Hennessey ave
—Joseph F (Delia H) shipfitter BIW (Bath) h 20 Cedar s r Westview p o Bruns
—Lucien (Bath) s r Mere Pt rd Mere pt
—Maurice J emp BIW res 20 Cedar
—Napoleon (Cecile) baker 14 Mill h 21 Hennessey ave
—Roland (Yvette M) pipefitter BIW h 12 Gt Island rd
—Rosaire (Clermonde) emp Freeport Shoe Co h 29 High
—Yvette M Mrs battery hand h 12 Gt Island rd
Biszaha John retired res 6 Forrest al dr
Black Andrew (U S Navy) h 24 Columbia
—T James (Catherine C) propr 58 Maine and pres Chamber of Commerce h 25 Coffin
Blackstone Barbara L Miss tchr Hawthorne Sch res 137 Pleasant
Blackwell Charlotte M Mrs shucker Thurston & Bayley h Bull Rock rd rfd 2
—Levi D (Charlotte M) retired h Bull Rock rd rfd 2
Blake Elizabeth M Mrs h 9½ Potter
—Gerta Mrs res 15 Lincoln
—Harriet E Miss rem to Pownal State School
—Herbert (Doris) (U S Navy) h trailer Bath rd rfd 2
—Jacqueline Miss emp Claire's Grill h 15 Lincoln
—Josephine Miss tchr h 93 Maine rm 104

DAVID W. BURNETT - REAL ESTATE

Utility-Gas
Dependable Bottled Gas Service
BRUNSWICK HARDWARE CO.
Tel. PArkview 5-5595

BLANCHARD

Blanchard Alphonsine Mrs shwkr FSCo (Fpt) h 11 Thompson
—Freeland (Florence) h 16 Mill
—Lilly M Miss emp Uriah Nash res 3 Franklin
—Omer (Alphonsine) carp (Lisbon) h 11 Thompson
—Stella Miss (U S Waves) res 11 Thompson
—T Parker jr emp Nat Cash Register Co (P) res 12A Longfellow
—Thatcher P (Eleanor) acct BIW h 12A Longfellow
—Wilfred carp (Lisbon) res 11 Thompson
Blanchette Benoit (Isabelle) loomfixer h 28 Dunning
—Carol Miss clk 15 Town Hall pl h at 9 Western Topsham
—Dorothy Mrs battery hand h 49 Jordan ave
—Joseph jr (Odelia) h Moody Pines (private way) rfd 1
—Leopold (Dorothy) tel oper MCRR h 49 Jordan ave
—Pierre W (Diane C) transitman Wright & Pierce (Tops) h 24 Cumberland
—Ulderic J res J Blanchette rfd 1
Blankenship David E (Dolores I) rem to Iowa
Bleau Benigna Miss clk 124 Maine res 29 Weymouth
—Beligna M Mrs clk 124 Maine h 29 Weymouth
—James A (Marguerite A) patrolman BPD h 94 Jordan ave
—Juan T (Beligna M) clk 138-140 Maine h 29 Weymouth
—Marguerite A wife of James A emp Ouelette's News Stand Maine st res 94 Jordan ave
—N Arthur (Vivien A) asst director athletics Bruns Recreational Center h 64 Cumberland
Bliss Jay W emp V C res 5 Everett
Blood Henry J (Eleanor P) slsman John Sexton Co Boston h 23 McLellan
Blue Bandbox (Mrs Edith H Aldrich) antiques 169 Maine
Boardman Earle H (Alice M) h 52 Mill
BOB'S SUPERETTE (Robert A Racine) groc & prov 138 Pleasant
See page 19
—Welding Shop (Robert A Morse) welders Church rd
Bobrownicki Walter J (Matilda T) (U S Navy) h 47 Enterprise dr
Boda Robert (Judy) (U S Navy) h trailer Linhaven Trailer Ct rfd 1
Bodwell Ralph P (Margaret F) retired h 13 Federal
Bohunickey Michael G (Florence) asst mngr 114 Maine rm 4 h 71 Union apt 2
—Philias J (Marie A) mach oper PPCo h 17 High
Bois Alcide C opr MCRR res 14 Cedar
—Bertrand A (Rena R) emp USNAS h 4 Hawthorne
—Grace E widow Alcide emp Fpt Shoe Co h 14 Cedar
—Joachim F (Lucille M hairdresser 1 Gilman) emp PPCo h 27 Riverview dr
—Rena R Mrs beauty opr 4 Hawthorne h do
Boisvert Rose Fortin Mrs h 45 Maine apt 8
Bolduc Exilia M widow of Paul J res 56 Mill
—Joseph (Mary J) card rm h 1½ Federal

LOWERY'S
Decorations of Distinction
Wallpapers of All Prices
Thibaut Dealer
Paints — Fabrics
24 PLEASANT STREET Next To Brunswick Post Office Tel. PA 5-5961

HOUSTON COMPANY
GENERAL CONTRACTORS — Industrial - Residential
180 MAINE ST. PA 9-3305 BRUNSWICK, MAINE

BOLDUC
—Leo P (Barbara R) slasher tender h 14 Spring
—William laborer h 38 Mill
Bollinger John G (Pauline C (U S Navy) h 2 Riverview dr
Bonang Alden J (Emelda) asst mngr H H Smart Inc h Mere Pt rd
—Annette M Miss bkpr 160 Maine res 9 Bowker
—Claude B tchr BHS res 9 Bowker
—Ella M Miss clk 102 Maine res 9 Bowker
—Frederic A (Marie L) retired h 9 Bowker
—Lorraine R Miss emp (Augusta) res 9 Bowker
—Louise A Miss emp (Augusta) res 9 Bowker
—Melba M Miss clk public wks dept res 9 Bowker
Bond A Michael (Daisy G) acct supvr USNB h 113 Jordan ave
—Daisy G Mrs sec BHS h 113 Jordan ave
Bonner Isabelle Miss res 32 High
—Marie Rose Miss emp winding rm h 32 High
Bonsaint Marie Mrs emp weave rm r 11 Oak
—Telesphore (Marie) emp MCRR h 11 Oak
Booker Brice High (Pearl S) wood buyer U S Gypsum Co (Lis Falls) h 12 Potter
—Bruce H stdt BHS res 12 Potter
BOOKER COAL CO (William G Booker propr) coal, lumber and fuel oil 19 Cedar See back cover
—Emery Woodward asst cashier 110 Maine also vice pres & treas Bruns Savings and Loan Asso h 98 Union and s r Thompson's pt rd Mere pt also Rossmore rd
—Furniture and Second Hand Shop (William G Booker propr) 15 Maine
—William G propr Booker Coal Co 19 Cedar and 2nd hand goods 15 Maine h 98 Union s r Thompson's pt rd Mere pt
☛ (See Bowker)
Boorse Bernice Mrs rem to Pennsylvania
Booth Donald (Naomi) (US NAF) h 34 Federal apt 1
—Everett L emp PPCo res 24 Spring
—Frank A (Florence) welding dept BIW (Bath) h 81 Harpswell
—Theodore W (Marjorie) (U S Navy) h 0-1 Bruns Apts
Borders Daniel (Lillian) (U S Navy) h 6 Coral Sea
Borgert Theodore E (Nancy M) (U S Navy) h 18 Hennessey ave
Born Emil E (Ida) mngr Dairy Frost Bath rd h 13 Pleasant
Bossie Patrick A (U S Navy) res 53 Jordan ave
—Phillip L student BHS res 53 Jordan ave
—Richard W carp res 53 Jordan ave
—Wallace J (Dolores M) carp h 53 Jordan ave
Bott Douglas P (Kathleen) off mngr U S Gypsum (Lisbon Falls) h 4 Oak apt 3
Bouchard Albert D (Fernande) rem to California
—Albert A (Mary A) both emp weave rm h 38 Hawthorne
—Alcide N (Laura M) slasher tender h 3 School
—Alice widow Elzear h 34 Cushing

ALLEN'S DRUG STORE PRESCRIPTIONS CAREFULLY COMPOUNDED DEERING ICE CREAM

PINE SPRING WATER CO. Pine Spring Ginger Ale and Pine Spring Water

678 JORDAN AVE. TEL. PA 5-7462 BRUNSWICK, ME.



BOUCHARD
—Alice M Miss rem to Topsham
—Alphonsine widow of Arthur A res 20 Oak
—Andre E (Claudia R) (Roland & Andy's Cafe) 55 Maine h 118 Mill
—Armand D (Flora L) mngr 151 Maine h 7 High
—Arthur A (Alphonsine) retired h 17 Lincoln
—Arthur F (Claire B) emp Coleman Hatchery h 56 Pleasant
—Belonie retired res 22 Franklin
—Delia widow Noah res G R Bouchard
BOUCHARD EMILE E (Adrienne) propr Brunswick Cleaners & Dyers 15 Town Hall pl and The Men's Shop 62 Maine h 11 Dunning ext See front cover
—Gerard R (Germaine) bending floor BIW (Harding) h Pollard ave
—Germaine Mrs weaver h Pollard ave
—Hubert F (Jean M) mill wkr (Hartford Ct) h 42 Mill
—Jacqueline M Mrs cashier 124 Maine h Gt Island rd rfd 2
—Jean M Mrs winder h 42 Mill
—Lorraine H Miss emp 318 Maine res 8 Center
—Louis (M Theresa) welder BIW h 4 Stetson
—Lydia Miss mill office clk res 14 Hennessey ave
—Marie widow Alfred h 4 Center
—Mary L Mrs waitress Hotel Eagle h 3 School
—Maurice W student BHS res W E Bouchard rfd 1
—Ovide (Eva) truck driver 17 Stanwood h 8 Center
—Ovila H prop Bruns Cabinet Shop h at Topsham
—Paul (Lorraine B) foundryman HWCo (Bath) h 23 Hennessey ave
—Remi (Theresa) emp USNAS h 23 Hennessey ave
—Reno (Jacqueline M) carp h Gt Island rd
—Rita Miss res 34 Cushing
—Robert E (Eleanore M) station man B & T water district h 38 Cumberland
—Theresa Mrs emp Bruns Coal & Lumb Co h 23 Hennessey ave
—Victor A (Mattie) hairdresser 19 Mason h 22 Franklin
—William E (Sophie) utilityman Granite Farm Dairy h Casco rd rfd 1
☞ (See Boucher)
Boucher Antonio J (Ida L) emp drawing rm h 5 Noble
—Dominic laborer Ben's Gas sta res 5 Union extension
—Edward J emp Finast (Lisbon Falls) res 5 Noble
—Emile Frank (Marjorie J) twister tester & strobatac oper VC h 11 Chamberlain ave
—Eva Mrs weaver h 79 Union
—Gerard D (Eva) emp cloth rm h 79 Union
—Henry (Noella) truckman h 5 Union ext
—Henry jr trucker res 5 Union ext
—Ida L Mrs tying hand h 5 Noble

SENTER'S
● APPAREL FOR THE FAMILY
● FURNISHING FOR THE HOME
● FABRICS
Next to Town Hall - Brunswick - Tel. PA 5-5558

BOUCHER
—Jean M (Ida M) tyeing mach oper VC h 86 Spring
—Joseph M utility man Glengary Springs res 21 Mason
—Leon J (Yvonne M) cleaning & pressing 136 Maine rm 2 h 3 Cumberland
—Roland A (U S Army) res 86 Spring
BOUCHER SAMUEL L R (Rita D) (Sam the Florist) 318 Maine h do See front cover
—William J emp Deering-Milliken (NY) res 3 Cumberland
☛ (See Bouchard)
Boughton Alfred C (Mary F) Lieut (U S Navy) rem to Rhode Island
Boulevard Cafe (Mrs Marjorie Slantis) Pleasant rfd 1
Bouley Joseph S (Leona) emp BIW (Harding) h Maquoit rd rfd 1
Bourassa James O h 53 Pleasant apt 1
—Larry D res 53 Pleasant apt 1
—Lydia H Mrs tailoress 120 Maine h at Topsham
—William S (Elise) Bill's Spa 6 Elm h 84 Spring
Bourey William G (Theresa) asst mgr 94-96 Maine h 1 Everett
Bourgoin Alfred C (Evelyn A) shipftr (BIW) h 5 Mill
—Alfred C jr (U S Airforce) res 5 Mill
—Arthur (Jeannette) cleaner h 7 Mill
—Daniel F res 5 Mill
—David F (U S Marines) res 5 Mill
—Jeannette Mrs cleaner spinning rm h 7 Mill
—Joseph rem to New Hampshire
—Lucien C res 9 Paul
—William L (Clara) frmn Bruns & Tops Water District h 9 Paul
Bournique Raymond A (Mary) rem to Wisconsin
Bourque Alfreda E widow Alfred winder h 1 Mill
—Jeanne V Mrs cloth insp h 57½ Maine
—Leopold T (Jeanne V) truck driver Bruns H'way Dept h 57½ Maine
Bousquet Arthur J (Inez E) bending floor BIW (Hardings) h 103 Jordan ave
—Dorothy M Mrs winder h 18 Federal
—Wilfrid H (Dorothy M) parts man Bisbee Motor Co h 18 Federal
Boutin Emile (U S Navy) res 11 Stone
—Goudias (Janette) h 11 Stone
—Janette Mrs emp throwing rm h 11 Stone
BOWDOIN COLLEGE (James Stacy Coles president, Bela W Norton vice president, Philip S Wilder assistant to the president, Nathaniel C Kendrick dean, Roland E Clark treasurer, Glenn R McIntire bursar, William K Hall assistant bursar, Hubert S Shaw director of admission, Kenneth J Boyer librarian, John F Brush superintendent of grounds and buildings, Donovan D Lancaster director of dining services) Maine Bath, Harpswell & College sts See detailed information page 12

TONDREAU BROS. CO. BRUNSWICK'S COMPLETE FOOD MARKET

BRACKETT FUNERAL HOME formerly LAWS
AMBULANCE SERVICE 29 Federal St., Brunswick
Radio-Telephone & Oxygen Equipped Tel. PArkview 5-5511

BOWDOIN
—College Alumni secretary 13 Bath
—College Carpenter Shop 9 Bath
—College Chapel Bowdoin College campus
—College Superintendent's office 13 Bath
—College Swimming Pool Bowdoin College campus
BOWDOIN HOTEL RESTAURANT AND COCKTAIL LOUNGE (Mrs Georgia V Panos, Tom Koulovatos and Charles Thomas) hotel and restaurant 115 Maine See page 20
—Open Air Theatre (Albert Lowery & George E Tabor) King's Turnpike rd
—Pines Shell Station (David A Duncan prop) gas & oil Bath st
—Publishing Co (students of Bowdoin College) publishers "The Orient" and "The Quill" Moulton Union bldg Bowdoin College
☛ (See Beaudoin)
Bower Anthony D (Phebe S) physician rem to Connecticut
Bowie William R retired h 286 Maine
Bowker Jennet E widow Charles L h 4 Lincoln
Bowles Donald F (Julia G) rem to Bath
—John F jr (Kathleen M) student Bowdoin College h 234 Maine
—Rena C Mrs res 185 Maine
—Tharon B burner BIW h Gt Island rd rfd 2
—Wilfred L (Gladys P) meter tester CMPCo h 226 Maine
Bowling Bowl (The) (Louis J Drapeau propr Doue Gagne mngr) bowling alleys 7 Dunlap
Bowlmore Alleys (Cyrus A Trufant) bowling alleys 186 Maine
Bowser Charles F (Annie R) truck dr G Connors Inc h Pleasant rfd 1
Boyce Gary L (Patricia M emp Jay Brush Co) (U S Navy) h 117A Maine
Boyden Douglas M student BHS res M C Boyden
—Elsie L Miss clk 70-74 Maine res Jesse W Boyden
—Jessie W (Alice I) fireman PPCo h River rd
—Marshall C (Beatrice L) foreman PPCo h River rd
—Russell F emp throwing rm res Jesse W Boyden
Boyer Kenneth J (Eleanor R) librarian Bowdoin College h 16 Longfellow ave also s r Belgrade Lakes
—Leigh R student BHS res 16 Longfellow ave
Boyle Anthony R (Ruth L) (U S Navy) h 64 Enterprise dr
Boynton Edward A (Victoria) music director BHS h 34½ McLellan
Brackett Block 134-142 Maine
—BRACKETT FUNERAL HOME (Joseph W Brackett) 29 Federal see head lines
—Irving H (Martha R) overseer cloth rm h 6 Summer
BRACKETT JOSEPH W (Barbara S) propr Brackett Funeral Home 29 Federal h do See head lines
—Lawrence J (U S Airforce) res 29 Federal
—Oscar W (Alice W) ice cream wkr h 15 Weymouth

TIME IS MONEY Save Time by Using the Directory

C. MERTON DOUGLAS
Pumps and Electric Hot Water Tanks
Authorized Fairbanks-Morse Sales and Service
32 BELMONT STREET BRUNSWICK TEL. PA 9-9141

BRACKETT
—Phillip A student BHS res 29 Federal
Bradford Peleg (Magella S) asst supt B&TWD h 17 Dunning
Bradish Zilla M widow of Donald D h 4 Brunswick Apts
Bragdon Alden F retired h Greenwood rd rfd 1
—John E (Elizabeth J) farmhand h Church rd rfd 1
—Lila C Miss shwkr (Fpt) res A F Bragdon rfd 1
BRANZ JACK pres-treas Bisbee Motor Co 104-106 Pleasant h at Portland See page 6
Brassard Bertram A emp PPCo res 16 Cumberland
—Donelda Miss insp cloth h 12 Maple
—Emilia J Miss tyer warp res 92 Pleasant
—Joseph P (Alma M) frmn PPCo h 16 Cumberland
Braun William K (Ruth E) (U S Navy) h 56 Enterprise dr
Brawley John (Shirley) (U S Navy) res 9D Denning
Brawn Clarence cook Jarvis Rest res 200 Maine
—Edith M Mrs h 200 Maine
—Goldie G widow Worthern E h 28 Longfellow ave
—Harry E chef Jarvis Restaurant res 200 Mane
—L David (Louise E) upholsterer USNAS res F M Jackson rfd 1
Bray Houston R (Hazel B) (US Navy) h 24 F,orrest al dr
Braybrooke David (Alice) instructor philosophy Bowdoin Coll res 8 Columbia
Breese S Chester (Annabelle) (Hope Farm Inn) h Mere pt rd rfd 1
Brehaut A F Co (Alexander F Brehaut) dry goods dept store 160 Maine
—Alexander F (Elsie R) (A F Brehaut Co) 160 Maine h 269 do and s r at Harpswell
Breire Paul mgr 1 Mason h at Yarmouth
Breton, Bertrand (Vivian emp V C) mgr Bruns Bev Inc h 13 Swett
Brewer Benjamin R (Miriam P) shwkr E E Taylor Inc (Fpt) h Highland rd rfd 1
—Miriam P Mrs tel op (Bath) h Highland rd rfd 1
Brewster S Elizabeth Mrs h Bull Rock rd rfd 2
Bride John D (Darline F) (U S Airforce) h 75 Pleasant
Briggs Harry B jr (Netta S) retired h River rd rfd 1
—Marion A Mrs res 6 Page s r Blackstone Mere pt
Brillant Adrien E (Alice A) laborer PPCo h 31 Boody
—Adrienne C Miss shwkr (Fpt) res 31 Boody
—Alice A Mrs emp carding rm h 31 Boody
—Ernest L (Joyce A tel opr Bath) mech 198½ Maine h Bickford rfd 1
—Gerard L (Beatrice E) prod mngr 156 Maine h 323 do
—J Heleodore acct Bruns Motor Co h at Topsham
—Jennie Miss res 34 Cushing
—Joan A Miss shwkr (Fpt) res 18 Bow apt 2
—Leah Mrs reg nurse Brunswick Hosp h 32 Cushing
—Lionel N (Georgette C) laborer PPCo h 35 High
—Lorenzo F (Albertine M) res 323 Maine

Since 1854

Underwriters and Dealers in Municipal and Corporate Securities

H. M. PAYSON & CO.

For 100 Years

93 EXCHANGE STREET Tel. SP 2-3761 PORTLAND, MAINE

BRILLANT
—Lucien E (Loretta A) mach VC h 22 Bowker
—Lucy L Miss emp J & J Cleanors res 22 Bowker
—Mildred A Mrs hskpr W L Desjardins res do
—Roland L emp Jay Brush Co res 22 Bowker
—Romeo B (Anita L) loomfixer (Augusta) h 18 Bow
—Ronald R tying dept res 18 Bow
—Russell E (Leah) mortician Elvery J Demers h 32 Cushing
Brochu Claire F Mrs shwkr (Freeport) h 15 Oak
—Raoul (Claire F) h 15 Oak
Brockett Earlene R Mrs rem to Cundy's Harbor
Bronson Merle (Carole clk 94 Maine) (U S Navy) h 74 Pleasant apt 4
Brooks Arthur M retired res 33 Jordan ave
—Barry L (USAF) res 33 Jordan ave
—Cecile C widow Joseph H h 15 Spring
—Fred B (Edna L) retired h Church rd rfd 1
—Fred B jr (Pearl M) emp USNAS h Church rd rfd 1
—Harry R (Nettie Edna) emp USNAS h Greenwood rd rfd 1
—Ida M Mrs retired res 35 Noble
—Ray L (Mazie I) general contractor 33 Jordan ave h do
Brophy Agnes B Mrs (Woburn Mass) s r Meadow rd rfd 2
Brothers Francis A mngr The Jay Corp 4 Dunlap h Brunswick apts apt H-4
Brown Addison S student Port Jr Coll res 6 Green
—Albert N (Marilyn R) Town and Country Greenhouse King's Turnpike rd h do rfd 2
—Azbra D painter h Maquoit rd rfd 1
—Barton M (Eleanor M) carp h Bath rd rfd 2
—Betty A Miss waitress State Hotel res B M Brown rfd 2
—Bruce M (Carolyn W) (U S Navy) h 93 Spring
—Charles H retired res F S Cromwell rfd 2
—Charles L (Virginia G) repairman NET&TCo h 140 Pleasant
—Elizabeth M widow Charles P deceased
—Esther A Miss retired h 15 Franklin
—George S (Henrietta J) retired h King's Turnpike rd rfd 2
—Geraldine R Mrs h 24 Guadacanal dr
—Henry S (Stella M) boiler fireman USNAS h 26 Maine apt 7
—Herbert A res 24 Gaudacanal dr
—Herbert R (Ruth D) prof of English Bowdoin h 32 College
—Joseph D (Mary M) agt Met Life Ins Co h 134 Pleasant
—Joseph S clk 151 Maine h at Durham
—Kenneth (Elizabeth N) rem to Winter st Topsham
BROWN LAWRENCE A (Helen M) treas Brunswick Savings Institution 83 Maine h 6 Green See page 2
—Lenwood (Sylvia A) truck driver 55 Pleasant h 20 Cumberland
—Paul R (U S Airforce) res 134 Pleasant
—Philip M (Agnes N) prof in Economics (Bowdoin) and treas Curtis Memorial Library h 3 Page

RILEY INSURANCE AGENCY

We Appreciate Your Patronage

TOWN BLDG., BRUNSWICK DIAL 9-8221

BRUNSWICK COAL & LUMBER CO.
COAL — FUEL OIL — LUMBER
Tel. PArkview 9-3341

BROWN
—Ralph E (Gwen J) (U S Navy) h 13 Enterprise dr
—Reuben C (Cora) retired h 79½ Harpswell
—William Thomas jr (Hasbrouck Heights N J) s r Prince's pt rd rfd 2
—William R ◉ (Dauphne G) (U S Naval Reserve) also dentist 2 Lincoln h 1 Sparwell rd
Browne Bertram (Mildred C) carp and contr 38 College h do
BROWNE F WEBSTER (Lena E) (H C Baxter & Bro) and asst treas Snowflake Canning Co 108 Maine and sec and director Puritan Sales Corporation and Maine Canned Foods Inc and sec & treas Maine Canner's Assoc (P) h 20 Longfellow ave
See page 24
—Sarah Elizabeth Miss student Wheelock Coll (Boston) res 2 Lincoln
—Wilbur F (Dorris W) dentist 2 Lincoln h do also s r Bowdoinham
☛ (See Brown)
Brubaker Regis E (Joyce L) (U S Airforce) h 34 Forrestal dr
Bruce Linden S (Lula) guard (BIW) h Maquoit rd rfd 1
—Way O (Audrey C) laborer BIW h Maquoit rd rfd 1
Bruen Richard (Betty) (U S Navy) h 34 Federal apt 3
Bruening Lena Mrs emp Nichols Poultry Co h 11 Bank
Brunswick Airport see Brunswick Flying Services Inc
—Beauty Parlor (Lucille Bois) 1 Gilman
—Beverage Co (General Beverage Inc Auburn prop) Everett W Cook mgr distributors Union
—Board of Asessors (Joseph A Aldred, Maxwell D Sawyer, Arthur Gagne jr, Arthur Benoit, Charles A Wilkes, Eugene G Duquesnoy asst assessor) 128 Maine
—Cabinet Shop (Ovila H Bouchard) Stanwood
—Calso Station (Fred Foley propr) gas and oil Pleasant st rfd 1
BRUNSWICK CHAMBER OF COMMERCE (T James Black pres, H Laton Jackson vice pres, Russell S Douglas treas, Mrs Mearl E Norton exec sec) 130 Mane
BRUNSWICK CLEANERS & DYERS (Emile E Bouchard propr) cleaners and dyers 15 Town Hall pl also 62 Maine also Bath rd opp Naval Air Sta gate
See front cover
BRUNSWICK COAL & LUMBER CO (Allen E Morrell pres, Richard A Morrell vice pres, Robert L Morrell treas) coal, fuel oil, bottled gas, lumber and building materials Spring office 18 do Tel PA 9-3341
See head lines
—Collector of Taxes (Merle F Goff, coll) office Town Hall 130 Maine
—Distributors Inc (John M Wiseman pres, Arthur D Sedgely treas) 25 Cedar
—Dress Co (Jacob Saliba) dress mnfrs 21 Middle
—Drive-In (G R Gould Inc proprs) open air theatre Freeport rd
—Fire Dept (G Ernest Sylvester chief) 17 Town Hall place
—Flying Service Inc airport Freeport rd rfd 1 and Riverside Airpark River rd (inactive)

BRUNSWICK

—Gardens Inc (Raleigh I Glynn jr resident mgr) housing project office 1 Forrestal drive

—Golf Club Old Stage rd

BRUNSWICK HARDWARE CO INC (Harold E Treworgy pres and treas) hardware, plumbing and utility bottled gas 138-140 Maine, furniture and appliances 11 Pleasant, storehouse 5½ Town Hall pl Tel PA 5-5595 See head lines

—High School (Robert B Winslow prin) Spring

BRUNSWICK HOSPITAL (Dr Maurice J Dionne pres and treas) private hospital 26-28 Cumberland

—Humane Society Animal Shelter (Mrs Emma Friedrich) Old Stage rd

BRUNSWICK INSURANCE AGENCY (Alonzo B and Archie W Holmes) insurance 129 Maine See page 21

—Manufacturing Co (Seth W Bamforth pres, treas) metal stamping mnfrs 21 Stanwood

BRUNSWICK MARBLE AND GRANITE WORKS (Horace A Lovell) marble and granite monuments 22 Middle See page 25

BRUNSWICK MOTOR CO (Arthur N Adams) garage 143 Pleasant See page 5

—Municipal Court (Leon L Spinney justice) 128 Maine

—Police Department (Joel P LeBel chief) rear 128 Maine

—Police Clerk (Mrs Florence M Hessel) rear 128 Maine

—Postoffice (Laval R Lebel P M) 30 Pleasant

—Public Library (see Curtis Library)

—Public Works Dept (Richard J Gayer engr director) 128 Maine

BRUNSWICK PUBLISHING CO (Paul K Niven pres and mngr, Mrs Dorothy N Niven treas) publishers Brunswick Record and printers 75-77 Maine Tel PA 9-3311 See head lines

—Real Estate & Land (Joseph F Fortin) real estate 36 & 38 Maine

BRUNSWICK RECORD THE (Brunswick Pub Co publishers, Paul K Niven editor) 75-77 Maine Tel PA 9-3311 See head lines

—Recreation Center (Staton R Curtis director recreation) 30 Federal

—Remnant Shop (John W Tarr propr) piece goods 21 Maine

BRUNSWICK SAVINGS INSTITUTION (Ellis L Aldrich pres, Lawrence A Brown treas, F Burton Whitman jr, asst treas, Lucian A Dancause 2d asst treas) 83 Maine See page 2

—Savings and Loan Association (George St Onge jr, pres, Clyde T Congdon sec, Emery W Booker vice pres and treas) 98 Maine rms 5-8

—Seafood Market (Carl Litchfield) fish 27 Maine

—Sewer District (Edgar R Comee chairman, Raoul G Busque vice chrmn, Adam Walsh clk, Victor L Fortin trustees, William H Farrar treas) 9 Town Hall pl

—Shade and Window Co (Maurice L Skaling) Mere pt rd rfd 1

ARTISTS SUPPLIES
CRAFT KITS
PICTURE FRAMES
24 PLEASANT STREET
LOWERY'S
Decorations of Distinction
Next To Brunswick Post Office Tel. PA 5-5861

THE RECORD OFFICE
AT BRUNSWICK
THE BRUNSWICK PUBLISHING CO.
Telephone PA 9-3311
Can Help You With All Kinds of
PRINTING
Stationery — Forms — Booklets
Reports — Advertising

BRUNSWICK
—Shellfish Co (Thurston & Bayley propr Paul F Bayley mngr) clams Gt Island rd
BRUNSWICK SUPER SERVICE (Reino E Piippo) gas and oil 103 Pleasant See front cover
BRUNSWICK TRADING POST (see Hardware Trading Post)
BRUNSWICK TRANSPORTATION CO INC (Albert A Ouellette pres and treas) bus service 24-28 Elm See Brunswick map
—Welfare Dept (Mrs Evelyn M Venturoni agt) 128 Maine
—& Topsham Water Dist (John L Jack, Pacific A Sawyer, Malcolm E Morrell, Carl D Randall, H Laton Jackson, & Bertrand E Fournier trustees, E Boyd Livesay supt) pumping stations 205 Jordan ave & River rd stand pipe River rd, office 9 Town Hall pl
Brush John J (Eleanor L) supt of grounds & bldgings Bowdoin Coll h 39 Chamberlain ave
Bryan Willard A (Eva C) fireman USNAS h 77 Harpswell
—Willard A jr student BHS res 77 Harpswell st
Bryant Blanche M Miss clk 150 Maine h 10 Everett
—E Files (Edna B) elec BIW h r 10 Everett
—Edna B Mrs h r 10 Everett
—Ernest F (Lydia M) h 305 Maine
—Harlan M (Nellie) civ eng (Millinocket) h 30 Boody
—Patricia A Miss res 1½ Dunning
—Richard A (Shirley) music tchr 10 Everett h McKeen rd
—Theodore W (Jean) (U S Navy) h U-4 Brunswick Apts
Buchal Robert J (Louise) (U S Navy) h 83 Riverview dr
Buckley Ruth A widow Alfred E h 28 Thompson
—Ruth A widow Alfred E h 28 Thompson
Bullett Charles R Sr mngr 70-74 Maine h at 1 South st Freeport
Buncak Michael M (Florence R) (U S Air Force) res 6 Potter
Bunganac School Casco rd rfd 1
Bunker Alfred H (Hattie) h 141 Maine
Burbank Benjamin B (Frances B) emp (BIW) h 15 Thompson
Bureau Aline Miss emp weaving rm h 7 Union
—Therese emp weave room h 7 Union
Burgess John C (Yvonne M) carp h 21 Booker
—John C jr (Monica C) (U S Airforce) res 21 Booker
—Leon R laborer res 21 Booker
—Yvonne M Miss emp J E Davis Co res 21 Booker
—Yvonne M Mrs clk 102 Maine h 21 Booker
Burgoin (see Bourgoin)
Burnett Sue W widow Charles T h 232 Maine
Burnham Florence Mrs mach oper Jay Corp h 74 Jordan ave
—Robert (Florence) emp BIW (Bath) h 74 Jordan ave
Burns Brainard (Gladys R clk 100-102 Maine) retired h 280 Maine
—John F student Bowdoin Coll res W V Lajoie rfd 1
—Marilyn E Miss student BHS res W V Lajoie rfd 1
—Norman L (Gladys M) switchman MCRR h 98 Jordan ave

ALLEN'S DRUG STORE
148 Maine St., Brunswick Tel. PA 9-3982
PRESCRIPTIONS CAREFULLY COMPOUNDED
DEERING ICE CREAM
WHITMAN'S CANDIES

PINE SPRING WATER CO. Pine Spring Ginger Ale and Pine Spring Water

678 JORDAN AVE. TEL. PA 5-7462 BRUNSWICK, ME.



BURTON

Burton Clyde R (Albina P) burner (BIW) (Hardings) h Hardings rd rfd 2
—Gladys Mrs h 75 Harpswell
Busque Lawrence J student BHS res 47 Page
—Raoul G (Simonne) life ins agt h 47 Page
Butler Arthur W jr h 10½ Page
Butters Clarence L janitor (BIW) res D M Fraser rfd 2
Buzzell Donald E (Roxie A) rem to Mechanic Falls
—George C (Helen) state trooper h 12 Longfellow ave
—Wallace (Martina) wholesale gas dlr h 24 Hawthorne
Byers Robert W (Kathryn E) (U S Navy) h 59 Union apt 6
—Stanley (U S Navy) res 84 Union apt 8
Byrd John P (Ruth E) (U S Navy) h 21 Forrestal dr
Cabot Amusement Co (Maine and N H Theatres Inc) lessees Cumberland & Pastime Theatres
Cady Mathew (Mary) fireman USNAS fuel depot (Harps) h 16 Thompson
Cafaro Ross (Nancy G) (U S Navy) h Highland rd rfd 1
Cairns Carrie widow Edward J h Maquoit rd rfd 1
—Charles emp H R Wilson h Maquoit rd rfd 1
Calder George laboratory & time study h 226 Maine
Caldwell Bruce M (Joyce L) emp Treworgy Furn Co h 39 Boody
—Charles (Gertrude E) school bus driver h 39 Boody
—James E night watchman BHS h 10 Belmont
—John jr (Wilma L) signalman MCRR h 32 South
—John Kenneth res 32 South
—Lawrence res 32 South
Calkin Margaret P Mrs shwkr H E Davis (Fpt) res E B Longway rfd 1
Call A Margaret Miss rem to Freeport
—Henry A (Luella M) propr New Moon also Neon Signs Bath rd h 12 Davis
—Roland truck driver (P) res D R Austin rfd 1
Campbell Emma S widow Howard I h 30 High
—Erving O (Margaret) garage King's Turnpike rd h do rfd 2
—Evelyn M (The Clam Shell) Freeport rd rfd 1 h 22 Page
—Frank E service man also driver Brunswick Coal & Lumber Co res 8 School
—George T (Evelyn M) emp B&MRR also (The Clam Shell) Freeport rd rfd 1 h 22 Page
—Guy C chipper PNY (Portsmouth N H) res 8 School
—Irving D res 30 High
—James S (Margaret G) engr h Rossmore rd rfd 1
—Joseph (Ruth L) (U S Navy) h Wheeler Park
—Madge S emp USNAS h R-4 Brunswick Apts
—Raymond G (Georgiette) clerk Postoffice h 23 Dunning
CAMPBELL SAYDE MISS (propr Merrymeeting Gift Shop) 185 Maine h do See page 19

TREWORGY FURNITURE CO.
Frigidaire - Washers - Driers - Refrigerators - Ranges
4 Floors — Modern Tel. PA 5-5596 11 PLEASANT ST., BRUNSWICK

CAMPBELL
—Una widow Charles W h 8 School
Cannon Thomas N (Mary Emma) (U S Air Force) h 29A Spring
Cantin Alice M Mrs emp Cumberland Theatre h 16 Cedar
—Rudolph (Alice M) opr Cumberland Theatre h 16 Cedar
Canton King P M No 10 IOOF and Auxiliary 2 Pleasant
Canuel Roland P (Jeannette C emp Day's Jewelry) (U S Navy) h 25 Federal apt 5
Caouette Damasse (Eva) retired h 32 Mill
—Edward J (Jeanne B) baker 14 Mill h 31 Weymouth
—Henri (Louise G) carder h 28 School
—Irenee weaver res 32 Mill
—J Henry slash tender res 32 Mill
—Jeanne B Mrs spinner h 31 Weymouth
—Napoleon (Yvonne) cloth rm h 5 Dunning st ext
Card Frank L (Margaret M) bore mkr constr h Bath rd rfd
Cardente Joseph (Shirley) emp Port Trans Ex h Old Stage rd rfd 1
—Thomas (Marjorie) propr (Trans Ex (P) h Old Stage rd rfd 1
Carey (See Cary)
Carleton Annie M widow Frank L h 31 School
Carlos George L (Nora) carp h Pleasant rfd 1
Carlson Antonio (Yvonne) emp (BIW) h 40 Page
—Camille res 40 Page
—Yvonne Mrs h 40 Page
Carmichael James M (Sarah E) (U S Navy) h 93 Maine apt 118
Caron Adelard E (Rose) loomfixer h 27 Cumberland
—Albert D (Jeanne) weaver h 16 Gilman ave
—Albert C jr student (P) also emp Bruns Motor Co res 16 Gilman ave
—Alfred J (Georgianna M) emp weave rm h 12 High
—Alice widow Emile F rem to Lewiston
—Alice M Mrs maid Hotel Maine h 53 Water
—Amable A (Vivian V) loomfixer h 15 Lombard
—Anna Mrs weaver h 41 Bath
—Armand A (Eliette) weaver h 47 Pleasant
—Armand E (SM) asst St John the Baptist Church res 37 Pleasant
—Armand F (Grace D) shoe rep 206½ Maine h 8 Cleaveland
—Armand N weave rm res 79 Pleasant
—Bertrand J (Patricia T) loomfixer h 4½ Oak
—Camille T (Jeanette) loomfixer h 14 Hennessey ave
—Camps (Frederick A Caron propr) Great Island rd
—Cecile C Miss clk 102 Maine h 25 Federal apt 7
—Conrad R (Irma) weaver h 29 Stanwood
—Deanna J Miss student BHS res 41 Bath
—Donald D (US Marines) res 117 Pleasant
—Dorothy G Miss res 57 Mill
—Edouard (Marie A) second hand PPCo h 20 Page
—Ehantile Miss res 47 Pleasant
—Eugene F (Yvonne) painter h 16 Swett

STETSON'S FUNERAL HOME
AMBULANCE SERVICE

BRACKETT FUNERAL HOME formerly LAWS
AMBULANCE SERVICE 29 Federal St., Brunswick
Radio-Telephone & Oxygen Equipped Tel. PArkview 5-5511

CARON

—Eugene J hatchery emp 14 Middle res 41 Cushing
—Eva R Miss clk 72 Maine res 11 Gilman ave
—Felix L (Laura) bottler Glengary Spring h 12½ Bowker
—Fernand I musical instrument rep 7 Spring h do
—Fernand N (Alice R) route slsmn Granite Farm Dairy h Bunganac rd rfd 1
—Frederick A (Yvonne) propr Caron Camps Gt Island rd h do rfd 2
—George (Jennie) laborer h 17½ Elm
—George L (Alice M) emp USNAS h 53 Water
—George L jr (Daurice) gdnr h 29 High
—Georgianna M Mrs (Spirella Corsetiere) h 12 High
—Gerard L M rem to Massachusetts
—Gracia E Mrs cloth insp h 57 Mill
—Hermioni widow of George res 44 Water
—J Napoleon (Germaine) plmbr 32 Belmont res 32 School
—Jeanne D Mrs rem to Saco
—Jeanette h 14 Hennessey ave
—John B (Cecile) slsmn h 54 Pleasant
—Joseph B (Patricia T) loomfixer h 4½ Oak
—Joseph E (Henriette P) loomfixer h 9 Dunlap
—Joseph W shop frmn Jay Corp h 16 Oak
—Lawrence B (Lauriette M) h Pleasant rfd 1
—Leonce (Marie Louise) retired h 40 Mill
—Leopold E (Yvette M) rem to Topsham
—Lionel asst pharmacist 60 Maine res 43 Cushing
—Louis J (Geneva A) paperwkr PPCo h 10 Lincoln
—Louis P (Lucille R) loomfixer h 3 Dunning st ext
—Marcelline D Miss student BHS res 3 Dunning ext
—Marguerite B widow Wilfred J h 117 Pleasant
—Marie Rose widow Wilfred J h 7 Spring
—Mary J Miss res 79 Pleasant
—Mathilde widow Alfred h 79 Pleasant
—Odella laborer Brunswick Sewer dist res 15½ Elm
—Pierre P res 16 Oak
—Pierre Paul dress shop Middle res 47 Pleasant
—Roland W (Evelyn M) maint man U S Gypsum (LF) h 80 Pleasant
—Rudolph E (Louise M) frmn Bath Lbr Co (Bath) h 14 Noble
—Sadie A Miss battery hand h 8 Cleaveland
—Stella D widow Roland clk res 4 Green
—Urbain D (Anna) chipper (BIW) h 41 Bath
—Ursula G Miss student BHS res 16 Gilman
—Valeda Miss emp weaving rm res 7 Spring
—Venise P Miss h 43 Cushing
—Wilfred L body shop mech Harry H Smart Inc res 117 Pleasant
—Zaphirin P h 54 Pleasant
Carpenter Ruth B Mrs battery hand h 3 Androscoggin

TIME IS MONEY Save Time by Using the Directory

FORTIN FUEL & LUMBER CO., INC.
COAL - OIL - LUMBER - BUILDING MATERIAL
22 STANWOOD STREET TEL. PA 5-5331 BRUNSWICK, ME.

CARR

Carr Albert O (Anna K) PBX servicemn NET&TCo h Mere pt rd rfd 1
—George (Beverly) (U S Navy) res 28 Dunning
—Philip L (Millie A) agt Railway Ex (B'Ham) h 27 Federal also Mere pt rd rfd 1
Carre Jeffrey J (Marie-Rose) asst prof Romance languages Bowdoin Coll h Bunganac rd rfd 1
Carrier George A (Bernier and Carrier) 84 Maine h at Topsham
—Laurent L (Carmen J) note teller First Auburn Trust Co h 34 School
☛(See Currier)
Carroll Cut Rate Store (Samuel R Share propr) cosmetics etc 111 Maine
Carruthers Annie L widow Charles T rem to Massachusetts
—Charles W rem to Massachusetts
Carter Alma Mrs emp VC h 24 Maine
—Christene F Mrs nurse's aide Bruns Hosp h Church rd rfd 1
—Clarence R (Vera D) laborer USNAS h Old Stage rd rfd 1
—Duane (Joyce) rem to Cambridge Ohio
—Elmer B (Dorothy M) rem to Foreside rd Topsham
—Lawrence farmhand h Harpswell rd rfd 1
—Lillian N widow George T h Harpswell rd rfd 1
—Robert B (Mary E) (U S Navy) rem to California
—Robert F Col mgr frozen food sales Snow-Flake Canning Co 108 Maine h at Topsham
—Russell M (Doris J) emp VC h 18 Cumberland
—Vaughn A (Christine F) mech Everett Marriner h Church rd rfd 1
Carver Beverly M Miss res O-4 Brunswick Apts
—Carol B Miss secty Townsend, Dabney & Tyson Portland res O-4 Brunswick Apts
—Kenneth H (Beatrice L) mgrs Brunswick Apts h O-4 Brunswick Apts
Cary Caroline B widow Fred H antiques Bridge rd h do rfd 2
—Franklin R truck driver 210 Maine res at Topsham
—Herbert F mngr 210 Maine h at Topsham
☛(See Carey)
Casavant Adelard M (Ellen M clk 198 Maine) rigger BIW (Bath) h 39½ Bath
—Dorothy Mrs shwkr (Fpt) res W C Garland rfd 1
Casco Encampment No 37 IOOF 2 Pleasant
Casey Joseph I (Adrienne M) rem to East Millinocket
Cash W M (U S Navy) h 15 Guadacanal dr
Cashin Charles (U S Airforce) h trailer Linhaven Trailer ct rfd 1
Casimiro A Robert student BHS res 14 Stanwood
—Alfred M (Leona A) overseer h 14 Stanwood
—Richard S (USAF) res 14 Stanwood
Casser Donald G (Carolyn L) (U S Navy) h 60 Guadacanal dr

J. E. DAVIS COMPANY
LADIES' READY-TO-WEAR
No Mend Hosiery Barbizon Lingerie

Since 1854 **H. M. PAYSON & CO.** For 100 Years
Investment Bankers—Member Boston Stock Exchange
93 EXCHANGE STREET Tel. SP 2-3761 PORTLAND, MAINE

CASTLEMAN

Castleman Larry (Emma) (U S Navy) h trailer Linhaven Trailer ct rfd 1
Castonguay Antonio J (Clara) farmer also emp PPCo h Raymond rd p o B
—Henry emp PPCo res A J Castonguay
—Maurice student BHS res A J Castonguay
Caswell Richard A emp Wright & Pierce (Tops) h 12 Cumberland
Cate Lowell C (Rachael) rem to Michigan
Catholic Church rectory 37 Pleasant
—Order Foresters K of C hall 19 Mason
Catlin Arnold H (Gertrude E) school bus driver h Maquoit rd rfd 1
—Beatrice G Mrs shucker Brunswick Shellfish Co h Mere pt rd rfd 1
—Edgar C jr (Marilynne) emp PPCo h 2 Hawthorne
CATLIN EDGARS (Helen M) vice pres PPCo (Topsham) Maine and s r Mere Pt rd See page 25
—Ernest H (Florence A) engineer BHS h 42 Longfellow ave
—Hazel M Mrs emp Jarvis rest h Wilson ave rfd 2
—Kenneth A (Madeline) h Maquoit rd rfd 1
—Lawrence (Beatrice G) emp BIW h Mere pt rd rfd 1
—Louis M (Mildred A) mech Brook Chevrolet Co (Bath) h 40 Bowker
—Warren B prof Economics and Sociology (Bowdoin) h 268 Maine
—William M (U S Navy) res 240 Maine
Caton Donald E (Lavada L) lineman CMPCo h So Durham rd rfd 1
Cattell John L (Claudine D) (U S Navy) rem to Pennsylvania
Cavanaugh Herbert S (Marjorie C) propr Pickett's Furniture Store 212A Maine h Bridge rd
Cecil Durward C (Edna J) aviator USN h 3A McLellan
Cederfelt Wilfred A (Emily L) woodsman h Hacker rd rfd 1
Central Distributors Inc (Roland A Rodrigue mngr) beer warehouse 55 Pleasant
—Fire Station 17 Town hall place
CENTRAL MAINE POWER CO (William F Wyman pres William F Skelton chr of board Harry E Hamilton treas H Laton Jackson dist mngr) 137-139 Maine stock rm 17 Maple power plant 1 Maine General office at Augusta See page 16
Chabot William (Shirley E emp Norwago Diner) emp Gilbert Coll Agcy (Lewiston) h 29 Jordan ave
Chadbourne Glenn J (Janice B) linesman CMPCo h 2 Potter
Chaddon Harvey C (Ellen D) retired h Maquoit rd rfd 1
Chamberland Joseph D (Yvonne) (J F Gosselin & Sons) 68 Maine h 14 Page s r Harding rd rfd 2
—Maurice R student Bowdoin Coll res 14 Page
Chamberlin A E (Ann) (U S N) h 75 Federal apt 1
Champeon Elsie widow Abram L rem to Nebraska
Chandler Algernon G retired h 59 Federal
—Mabel W Miss agt surgical support 278 Maine res do

RILEY INSURANCE AGENCY
We Appreciate Your Patronage
TOWN BLDG., BRUNSWICK DIAL 9-5521

BRUNSWICK COAL & LUMBER CO.
BUILDING MATERIALS OF ALL KINDS. OIL BURNERS AND BURNER FUELS. BOTTLED GAS AND ALL GAS APPLIANCES.
Tel. PArkview 9-3341

CHANDLER
—Susan L Miss res 59 Federal
Chapel of Our Saviour Bath rd
Chapman Arthur C elect h River rd
—Bradford res A C Chapman
—Clara widow of Edward h Moody Lane
—Elaine T Mrs res 43 Cumberland
—Electric Service (Irwin J Chapman) repairs & filling sta Pleasant
—Florence Miss asst Curtis Memorial Library h 2 Middle
—Irwin J (Geneva) (Chapman Electric Service) Pleasant h do
—William (Elaine L) (U S Navy) h 43 Cumberland
—William D rector Epis church res 8 McKeen
Chard Alfred C (Margaret B) poultryman h Prince's pt rd rfd 2
Charny Michael J (Pauline) (U S Navy) rem to Cincinnati Ohio
Charron Charles J jr (Eva) retired h 153 Pleasant s r Meadow rd
—Elie res 8 Mason
—Felix J (Lorette A) carp h 107 McKeen rd
—Levi J (Jeanne) sprayer h Church rfd 1
—Margaret K Mrs sec H M Baribeau 52 Pleasant h 71 McKeen dr
—Raymond A (Irma F) overseer tying-in h 93 Pleasant
—Varney J (Yvette) emp throwing dept h 11 Dunning
—Wilfred (Yvonne) h 22 Oak
—William J (Marie A) fill man h 11 Middle
—William P (Margaret K) insp State of Maine Agriculture Dept h 71 McKeen drive
Chase Aubrey H (Catherine M) emp E Marriner h 21 McLellan
—Edward J (Dorothy Lee) emp CMPCo h New Gt Island rd rfd 2
—George F (Sadie M) truck driver h Bath rd rfd 2
—Hazen B body man Bruns Motor Co h at Freeport
—Helen J widow Stanley P h 6A Maine
—Nellie C Miss res 52 Harpswell
—Ormand J (Cora B) poultryman h Bath rd rfd 2
Chasse William A (DMD) (Marjorie A) dentist 98 Maine rm 15 h 89 Spring
Chateauneuf Germaine Mrs emp 14 College h 17 McLellan
—Lionel R (Germaine) loomfixer h 17 McLellan
Checkerboard Feed Store (Kenneth G Noyes mngr) grain etc Union
Cheetham Donald (Clarisse C) draftsman BIW h 23 Noble
Cheney Reginald L minister Seventh Day Adventist h Bath rd rfd 2
Chetwynd Charles B (Rosalind S) (U S Navy) h L-2 Brunswick Apts
—Rosalind S Mrs play time director 30 Federal h L-2 Brunswick Apts
Chevalier Maurice (U S Navy) h 27 Federal
Cheves Eugene H (Letha L) (U S Navy) h 5 Coral Sea
Chi Psi Fraternity House 7 Boody
Childers James R (Florence V) (U S Navy) h 29 Chamberlain
Chipman Lee E farm mngr Coleman Research Farm Pennellville rd h at No Harpswell

DAVID W. BURNETT - REAL ESTATE
RESIDENTIAL AND COMMERCIAL - SHORE AND COUNTRY PROPERTY

Utility-Gas
Dependable Bottled Gas Service
BRUNSWICK HARDWARE CO.
Tel. PArkview 5-5595

CHITTIM

Chittim Richard L (Mary E) prof Mathematics Bowdoin Coll h at West Harpswell
Choquette Joseph A (Grace V weaver VC) BNAS h 21 High
Chrisman Adelard retired h 33 Water
Christe Clarence A (Rosemary J) (U S Navy) h P-2 Brunswick Apts
Christensen Henry parts mngr Harry H Smart Inc h at Falmouth
—John H gen mngr H H Smart Inc 157 Pleasant h at Falmouth
—Raymond J (Verna M) (U S Navy) h 58 Enterprise dr
Christian Erik T student BHS res 10 Mason
—Sheldon Rev (Cora E) h 10 Mason
Christianson Stanley R (Margaret J) rem to 47 Washington circle Holbrook Mass
—Warren L (Marlyn A tchr B'ham) (U S Navy) h 63 Enterprise dr
Christie Dan E assoc prof Mathematics Bowdoin Coll h at Bowdoinham
Christman Joseph F (Josephine W) h 19 Federal s r Gt Island rd rfd 2
—Robert F loomfixer res 19 Federal
Chubbuck Kenneth (Jocelynn C RN Bath Hosp) carpenter h 46 Harpswell
Church block 70-76 Maine
Church of Christ (Rev Russell Gleaves pastor) 37 Federal
CITIZEN'S LAUNDRY THE (Austin L Wing) 73 Maine See page 22
Clam Shell The (Richard W and Claire D Smith, George T and Evelyn M Campbell) restaurant Freeport rd rfd 1
Clappison James A Inc fuel oils 55 Pleasant and at Bath
Clare Carmelle L Mrs insp weave rm res Alfred M Thibeault rfd 1
Clare's Grill (Waldo O Donnell prop John Demakis mgr) restaurant 119 Maine
Clark Charles E (Edith M) painter h Bath-King's Turnpike Cross rd rfd 2
—Charles W (Jean L) farmer also guard USNAS (Harps) h Highland rd rfd 1
—Clarence E jr (Marilyn E) frmn NET&TCo h River rd rfd 1
—Donald R (U S Navy) res R H Clark rfd 1
—Frank E E (Phyliss R) elect (BIW) h 107 Jordan ave
—George K (Nina R) (U S Navy) h 95 Spring
—Jack (Sunshine) (U S Navy) h 2 Hornet
—Jack H (Helen J) weaver h 38 Mill
—James C (Joan C) (USAF) rem to Oklahoma
—Jeanne widow William rem to Illinois
—Marilyn E Mrs tel op NET&TCo (Bath) h River rd rfd 1
—Nancy D Miss res R H Clark rfd 1
—Raymond H (Violet M) carp h Robinson ave rfd 1
—Roland E treasurer Bowdoin Coll h at 15 Clifford st Portland

LOWERY'S
Decorations of Distinction
Wallpapers of All Prices
Thibaut Dealer
Paints — Fabrics
24 PLEASANT STREET Next To Brunswick Post Office Tel. PA 5-5361

HOUSTON COMPANY
GENERAL CONTRACTORS — Industrial - Residential
100 MAINE ST. PA 9-3305 BRUNSWICK, MAINE

CLARK
—& Leslie Camp No 20 USWV Maquoit rd
Clawson Kermit J (Dorothy A) mngr officers mess BNAS h 21 Wheeler pk
Clayton Chester A (Virginia) (Corner Food Store) bakery 197 and 218 Maine h 25 Columbia ave
Clement Grace C Mrs clk h 4 Oak apt 2
Clemmer Charles (Barbara) (U S N) h 45 Cushing
Clemons William R (Ada) propr New England Reupholstering Co 27 Maine h 16 Thompson
Clickner Merton P (Ursula D) (USAF)
Cline Jack (Joan) (U S Navy) rem to Cambridge Ohio
Clough Marjorie Miss proof reader 75 Maine res S-4 Brunswick Apts
—William W (Irene E) clk 150 Maine h 6 McLellan
Cloutier Agnes S Miss student BHS res 49 Pleasant
—Albert J (Agnes T) spinning rm h 49 Pleasant
—Alfred (Nellie) laborer Brunswick H'way h 13 Mason
—Andrew J (Jessie C) h River rd
—Antoine (M Louise) propr Cloutier's Mkt 59 Mill h do
—Charles A shipper 21 Stanwood res 4 Weymouth
—Clementine Miss millwkr (Lewiston) res 11 Cabot
—David A (Yvonne L) constr wkr h Storer rfd 2
—Denise Miss mach oper warping rm res 15 River
—Dorothy Y Miss bkpr 25 Cedar res 49 Pleasant
—Edward J (Rose) carp USNAB h 2 Cabot
—Ferdinand J N (Anita C) weaver h 41 Cumberland
—Florence L Mrs emp warp rm h 44 Maine
—Freda E Mrs h 55 Jordan ave
—J Treffle h 11 Cabot
—Jessie C Mrs emp spin rm h River rd
—Joachim E (Mary L) retired h 19 River
—John B card rm res 4 Weymouth
—Joseph E (Blanche) rem to Topsham
—Laurent R (Dorothy M) attdt 87A Pleasant h 47½ Cumberland
—Laurier J (Florence L) winder fixer h 44 Maine
—Leo J (F Madeline) leading man (BIW) h 21 Weymouth
—Lionel (Mary B) propr Nell's Barber Shop 59 Mill h 55 do
—Louise I Miss emp Citizen's Laundry res 49 Pleasant
—M Elizabeth Mis res 4 Weymouth
—Marie A Mrs weaver h 2 Swett
—Morris spinner res 40 Mill
—Omer service man 46 Maine res 1 Cabot
—Omer J (Doris C) laborer BIW h 2 Swett
—R Eddie (Claire E)chipper BIW h 40 Mill
—Rene R (Violetta) loomfixer h 87 Mill
—Roger G student BHS res 7 Union Ext
—Rose A widow Damase h 1 Cabot
—Theophile (Ildea) retired h 85 Mill

ALLEN'S DRUG STORE PRESCRIPTIONS CAREFULLY COMPOUNDED DEERING ICE CREAM

PINE SPRING WATER CO. Pine Spring Ginger Ale and Pine Spring Water

678 JORDAN AVE. TEL. PA 5-7462 BRUNSWICK, ME.



CLOUTIER
—Theophile jr (Emma) h 7 Union ext
—Theophile A 3d cleaner res 7 Union ext
—Yvonne L Mrs clk 70 Maine h Storer rd rfd 2
—Zepherine (Miss) res 18 Bowker
Coad Robert F (Nancy M) (U S Navy) res 14 Belmont apt 3
Coates Robert V (Elizabeth C) (U S Navy) h 4 Intrepid
Cobb Donald B laborer res 15 McLellan
—Elaine F Miss waitress 101½ Pleasant res C D Wilson rfd 1
—Robert E (Mary J) h 15 McLellan
—William A (Catherine winder h 15 McLellan
—William A jr (Phyllis emp 55 Maine) emp USNAS h 7 Mason
Cobbett Evie M widow Clement retired h 13 Noble
Coffey John P jr dist mgr Bruns distr h 11 Coral Sea
Coffill Margaret Mrs h 85 Pleasant
—Thomas E res 85 Pleasant
Coffin Albert M (Al's Place) Gt Island rd rfd 2
—Albert M jr (Mary J) emp (BIW) h McKeen rd rfd 1
—Benjamin H (Delores M) fisherman also variety store Great I rd (smr) h 30 College and s r Gt Island rd rfd 2
—Bernice M widow Harry B h Gt Island rd rfd 2
COFFIN CARROLL E (Beulah M) ice dealer 96 Harpswell rd h do Tel PA 5-2942 See page 21
—Clarence W P fisherman h Hackett & Luce Trailer court
—Donald E (Grace A) lobsterman h Prince's pt rd rfd 2
—Donald W (Barbara P) clk W A Coffin res do rfd 2
—Donald W (Shirley) truck driver Everett Marriner h Church rfd 1
—Dorothy Mrs teller First Nat Bank h 25 Boody
—Fay L Miss student BHS res C E Coffin rfd 2
—Frank L (Thelma) signalman MCRR h Maquoit rd rfd 1
—Fred M (Spring Water Ice Co) Harpswell rd h 94 do rfd 2
—George L school bus driver h Merriconeag rd also groc & lobsters (smr) Gt Island rd s r do rfd 2
—J Chandler (Florence) school bus driver h Merriconeag rd rfd 2
—J Kenneth (Christine C) dentist 114 Maine rm 5 h r 33 School s r Gurnett rfd 2
—J Rodney (Sara) emp Northern Elec Co h Maquoit rd rfd 1
—James W (Barbara) tchr (Malone N Y) s r Prince's pt rd rfd 2
—Jane Miss student BHS res 29 Boody
—Joseph R B (Louise) fisherman h Gt Island rd rfd 2
—Lena M Miss h Middle Bay rd rfd 1
—Margaret R Miss writer res 44 Harpswell
—Philip E (Dorothy) route slsmn Nissen's Bakery h 29 Boody
—Philip R student BHS res F M Coffin rfd 2
—Richard A (Joan) fisherman h Gt Island rd rfd 2
—Richard J (Gloria A) welder (BIW) h 21 Hennessey
—Richard N student (U of No Carolina) res 44 Harpswell
—Rita Mrs hskpr L R Groves rfd 2 res do

SENTER'S A COMPLETE DEPARTMENT STORE

Next to Town Hall - Brunswick - Tel. PA 5-5558

COFFIN
—Robert T (Irene M) atty-at-law 136 Maine rm 5 h 13 Coffin
—Rodney (Sarah) emp No Elec Service h Maquoit rd rfd 1
—Roger C (Jeannette) dairy wkr Granite Farm h 34 Federal
—Russell W (Inez E) rem to Massachusetts
—Thomas H (Phyllis) lobsterman h Gt Island rd rfd 2
—Wildie W Mrs h 8 Coffin
—William A (Laure J) groc & filling sta Harpswell rd rfd h h do s r Minot's shore Mere pt
Colbath Frank W (Almina E) rem to Florida
Colburn John H (Earlyle M) supvr Lane Construction Corp Harpswell rd h Meadow rd rfd 2
Colby Helen L Miss office mgr materials (BIW) h 38 College
Colcord Mathilda H Miss battery hand h 11 Pleasant apt A
Cole Charles M jr (Ruth E) elec (BIW) h 127 Jordan ave
—John A (Rita E) tchr BHS h 83 Spring
—Rita E Mrs oper NET&TCo h 83 Spring
Coleman George E jr (4 Marston st Exeter N H) s r Pennellville rd rfd 1
—Research Farms div of Nichols Poultry Farm Inc (Lee E Chipman farm mngr) Pennellville rd
☛ (See Colman)
Coles James S (Martha R) president Bowdoin College h 85 Federal
Colie Stuart E AB instr in Government Bowdoin College res 31 Belmont
Collins Allen D (Irene) truck driver h 11 McLellan
—Alton C E (Mattie A) pipefitter BIW h 31 Columbia ave
—Edward E (Nellie M) retired h 12 Columbia ave
—Hamlet P (Auburn) s r Prince's pt rfd 2
—James W (Ruth) h Moody Pines (private way) rfd 1
—Rosanna widow Josiah N h 70 Water
—William O (Hilda E) electn USNAS h Old Bath rd rfd 2
Colman John (U S Navy) h 8 Enterprise dr
Colonial Maid Restaurant (Daniel Poulos) King's Turnpike
Colson Avis Mrs tchr BHS h 27 Federal
—John P (Kay O) (U S Navy) h 9 Coral Sea
Combs Barbara J Mrs sec BIW (Bath) h 14 Belmont apt 6
—Roy K (Barbara J) clerk h 14 Belmont apt 6
Comee E Randolph (Constance A) chief engr PPCo h 33 Federal
Comer Willard W (Mary D) (U S Navy) h 90 Riverside dr
Comey Francis W emp USNAS h 16 Page apt 4
Conant Emma A Mrs hskpr H W Groves rfd 2 res do
—Reginald O (Marion D) pres York Utilities (Sanford) h 153A Maine
Condon Raymond W jr (Adelia) rem to Phippsburg
CONGDON CLYDE T (Isabelle C) secretary Brunswick Savings and Loan Assn and also gen insurance agency 98 Maine rms 5-8 Tel PA 5-5040 h 14 Lincoln Tel PA 5-2524 also s r East rd Mere pt See front cover

TONDREAU BROS. CO. BRUNSWICK'S COMPLETE FOOD MARKET
87 MAINE STREET — TEL. PA 5-5544

BRACKETT FUNERAL HOME formerly LAWS
AMBULANCE SERVICE 29 Federal St., Brunswick
Radio-Telephone & Oxygen Equipped Tel. PArkview 5-5511

CONGDON
—Clyde T jr ins agt 98 Maine rms 5-8 res 14 Lincoln
Connell Joseph B (Barbara A) (U S Navy) h 31 Enterprise dr
Connelly John P (Juliette M) (U S Navy) h 51 Forrestal dr
Connie's Beauty Shop (Miss Constance Doyon) beautician 98 Maine rm 10
Connors Grover Inc (Grover A Connors pres & treas) trucking Freeport rd rfd 1
—Grover A (Leta M) pres & treas Grover Connors Inc Portland rd h 19 Everett
—Grover A jr (Jeannine) v pres Grover Connors Inc h 15 Columbia ave
—James A (Theresa) frmn U S Gypsum (L F) h 50 Chamberlain ave
—Joseph M (Lavina G) frmn Grover Connors Inc h 3 McLellan
—Joseph M jr (Patricia) route slsmn H P Hood Co h 63 Pleasant
—Patrick A student BHS res 19 Everett
Cook Affie Miss (Amherst Mass) s r Prince's pt rfd 2
—Everett W (Madeleine G) mgr Bruns Bev Co h 17 Spring
—Fred woodsman res N C Miller rfd 3 Fpt
—Jacqueline M Miss student (Norton Mass) res 300 Maine
—James M (Arlene M) plumber USNAS h 300 Maine
—Robert (Mary M) (U S Navy) h 6 Intrepid
—Ross G (Hazel G) carpenter also farmer h River rd rfd 1
Cooke Robert A (Nancy C) USN h Riverview dr
Coombs Bertram C emp Bruns Motor Co res C H Coombs rfd 1
—Betty Jean Miss student BHS res H B Coombs rfd 1
—Charles H (Florence L) carpenter So Durham rd h do rfd 1
—Edmund L (Shirley) coach (Bowdoin) h 271 Maine
—George jr (Rita) mason res 48 Cumberland
—Harvey B (Margaret A) woodsman h Woodside rd rfd 1
—Keith E woodsman res H B Coombs rfd 1
—Richard H woodsman res H B Coombs rfd 1
—Richard Y teaching fellow chemistry Bowdoin Coll res Brunswick Apts
—Robert L woodsman res H B Coombs rfd 1
—William F (Anne C) truck driver Crooker & Simpson h Bath rd rfd
☛(See Combs)
Cooper Alice widow Charles h 18 Cumberland
—Emanual M (Faye A) h 172 Maine
—Ray (Ellen) CPO (U S Navy) h Trailer Bath rd rfd 2
—Thomas R (Cecile) (U S Navy) h C-2 Brunswick Apts
Copeland Manton (Ruth W) prof Entomology (Emeritus) Bowdoin College h 88 Federal
Copp A Frank (Elizabeth) trucking plupwood h So Durham rd rfd 1
—Josephine L Miss bench wkr 4 Dunlap res A Frank Copp rfd 1
Corbett Charles L (Florine L) (U S Navy) h 49 Mill
☛(See Cobbett)

TIME IS MONEY Save Time by Using the Directory

C. MERTON DOUGLAS PLUMBING AND HEATING
52 BELMONT STREET BRUNSWICK TEL. PA 9-5141

COREY
Corey Charles N asst coach Bowdoin College res 22 Hawthorne
Cormier Shirley M Mrs h Bull Rock rd rfd 2
Corner Food Store (Chester A Clayton) bakery 197 Maine
Cote Eugene D (Margaret E) retired h 6 Lincoln
—Joseph (Mary I) paperwkr PPCo h 27 Oak
—Joseph L (Cecile) loomfixer h 54 Mill
—Roger E mech Bruns Motor Co h at 1 Prospect Topsham
—Wilfred J (SM) asst St John the Baptist R C Church res 37 Pleasant
Cotton Beth A Miss res Mrs Marjorie Cotton rfd 3 Fpt
—Jeannette A widow Perley G h 18 Chamberlain ave
—Marjorie widow Guy E h South Durham rd rfd 3 Freeport
Couillard Antoine (Ethel) linoleum mech Theberge Bros Inc h 35 Cumberland
—David retired res 12 Cushing
—John retired h 21 Davis
—Napoleon J (Amanda) retired h 9 Oak
Coulombe Adolphe C res 11 Union st ext
—Alcide (Florida) h Central ave rfd 1
—Alfred J (Julia C) emp (BIW) h 23 Weymouth
—Alfred J jr student U of Me res 23 Weymouth
—Arthur J (Annette M) stamper 21 Stanwood h Central ave rfd 1
—David shwkr (Fpt) res 18 Bow
—Derimane widow Hermenegilde h 15 Gilman
—George J (Lucienne) frmn MCRR h 30 Spring
—Gerard track man MCRR res 11 Union st ext
—Harvey J (Simonne) shwkr (Fpt) h 18 Bow
—Henry (Alida) emp weaving rm h 10 Lombard
—Henry G (Evelyn G) weaver h 9 Chamberlain
—Jacqueline Miss student res 9 Cabot
—Jacques J route slsmn Granite Farm Dairy Casco rd h at Topsham
—Joseph E (Lucia) retired h 11 Union st ext
—Joseph H (Odile) retired h 24 Cumberland
—Louis D clk 50 Maine res 23 Weymouth
—Lucia T Miss clk 102 Maine h 15 Gilman
—Lucienne Miss emp Hotel Eagle h 7 Federal
—Lucienne Mrs weaver h 30 Spring
—Omer J (Florence M) weaver h 9 Cabot
—Philippe emp weaving rm res 24 Cumberland
—Remi h 11 Union ext
—William A Fortin lumber res 11 Union st ext
—Yolande L Miss res 10 Lombard
Courson Angie H K widow Frank M h 46 McLellan
—Anna E Mrs h 44 McLellan
—Eleanor E Mrs h 58 Jordan ave
—Frank M jr (Anna E) h 44 McLellan
☞ (See Corson)

Since 1854

Underwriters and Dealers in Municipal and Corporate Securities

H. M. PAYSON & CO.

For 100 Years

93 EXCHANGE STREET Tel. SP 2-3761 PORTLAND, MAINE

COURTEMANCHE

Courtemanche Blanche Miss kitchen hlpr 26 Cumberland res do
—Norman L (Bernadette A) frmn weave rm h 26 Dunning
COURTEMANCHE WILLIAM J mngr Hub Furniture Co 42 Main h 22 McLellan See page 18
Cousens Casper A retired h 14A Jordan ave and at Florida
Coutoure Philippe J (Auburn) s r off Harding rd rfd 2
Covington Rufus C (Virginia B) (U S Navy) h Harpswell rd rfd 1 SH
Cox Ethel F Mrs h 45 Maine apt 10
—Hattie O Miss tchr (Topsham) h So Durham rd rfd 3 Fpt
—Morris L retired h 5 Charles ct
Coxe Louis O AB professor of English Bowdoin College res Adams rd
Coyne Florence M Miss
Craft Robert F (Joy M) (U S Navy) h 41 Forrestal drive
Cram Gerald A (Winifred) outside mach (BIW) h Storer rd rfd 2
—Marshall P House 83 Federal
Crane Jack R (Rella J) (U S Navy) h 87½ Mill
—James P (Daphne nurse 32 Federal) hlpr BIW h Bath rd
—John J (Beatrice C) boiler mkr BIW (Bath) also tourist cabins h King's Turnpike rfd 2
Credit Bureau of Brunswick-Bath Inc (Philip H Lovelett pres & treas) 114 Maine rm 3
Creed Clifford R slsmn 120 Maine h at Harpswell rfd 1 SH
Cressey Daniel M student BHS res 19 Chamberlain ave
—Daniel N (Jennie M) driver Cushman Bakery h 19 Chamberlain ave
—James E (Alice) laborer 19 Cedar h Bickford rfd 2
—Maurice C (Elizabeth H) fisherman also slsmn Remick Motors (Bath) h 7 Chamberlain ave
—Robert student BHS res 7 Chamberlain ave
Cressler Morgan (Josephine L) rem to 1303 Little Creek rd Norfolk Va
Crimmins George W (Grace S) coach BHS h 10 Spring
—Helen Martha Miss stenog PPCo h 18 Potter
—John A asst Postmaster h 18 Potter
—M Edna Miss clk MCRR (P) h 18 Potter
Cripps Margaret A Miss chief op 128 Maine h 9½ Dunlap
—Walter A res 9½ Potter
Crocker Earl (Doris) emp Washburn Lmbr Co h Bath King Turnpike Cross rd rfd 2
—George H (Muriel) George's Cafe 26 Maine h do apt 4
Crockett Edgar H retired res M A Crockett Bath rd rfd 2
—Milton A (Ellen J) h Bath rd rfd 2
Cromwell Frank S (Harriet E) retired h off King's Turnpike rd rfd 2
—Jessie M Miss h 5 Cumberland apt 3
Crooker Elizabeth Mrs reg nurse s r Prince's pt rd rfd 2

RILEY INSURANCE AGENCY

We Appreciate Your Patronage

TOWN BLDG., BRUNSWICK DIAL 3-3321

BRUNSWICK COAL & LUMBER CO.
COAL — FUEL OIL — LUMBER
Tel. PArkview 9-3341

CROOKER
—Florence M Mrs h Bay Bridge rd rfd 2
—Harold O (Elizabeth) (New London Ct) s r Prince's pt rd rfd 2
—Harry C (Marion A) (Crooker & Simpson) Bay Bridge rd h do rfd 2
—HelenV Miss res R E Crooker rfd 2
—Ralph E (Nellie M) sub frmn Crooker & Simpson h Bath rd rfd 2
—Raymond C (Hazel E) electn BIW h Trailer Bath rd rfd 2
—& Simpson (Harry C Crooker and Frank T Simpson) contractors Bay Bridge rd rfd 2
Crosbie Stanley F (M Beverley) (U S Navy) h 14 Gaudacanal dr
Crosby Guy H (Emma E) rem to Bath
Crosman Frank retired res 113 Maine
Cross Kenneth L clk (Augusta) res 21 Columbia ave
—Leroy D (Muriel F) faculty sec'y Bowdoin Coll h 21 Columbia ave
—Robert M (Jeannette S) administrative asst Bowdoin Coll h 14 Columbia ave
Crossman Laurence S laborer h Old Stage rd rfd 1
—Purington C (Sadie M) card tender h 24 Jordan ave
—Robert S (Nancy A) emp Fortin Lumber Co res 24 Jordan ave
☛(See Crosman)
Croston George T (Helen L) elect BNAS h 4 Oakland
Croteau Lucienne Mrs h 3½ Dunning
—Paul A student res 3½ Dunning
—Philippe H (Lucienne) mngr Bruns Dist Inc h 3½ Dunning
—Vincent (Virginia) (U S Navy) h 18 Hornet
Crouse Donald J student Aurora College (Aurora Ill) res 12 Whittier
—Jasper F (Ruth P) supt of Bruns Schools h 12 Whittier
Crowley Corlis S student BHS res 31 Weymouth
—Royce C (Margaret B) elec dept BIW h 31 Weymouth
CROWLEY & LUNT publishers Brunswick, Bath, Portland Suburban and Boothbay Region directories office at 25 School st Beverly Mass See adv
CRYSTAL SPRING FARMS home of Dee's Dairy Products (M J Dionne MD propr, Dr B B Dionne VMD supt) milk, cream, cheese and ice cream Pleasant Hill rd rfd 1 See page 23
Cullinan Bertha B Mrs sec'y Dr H R Webb res do also h 18 Jordan ave
Cumberland Theatre (William C Murch mngr) 4 Cumberland
Cummings John (Drusilla E) rem to New Hampshire
—Mabel E Miss teller First Nat Bank h 5 Cumberland
Cunningham Charles W (Marianne W) gas and oil Bath rd h Mere pt rd rfd 1
—Irving A attdt C W Cunningham res do rfd 1
Curcio Anthony P (Leon M) supt construction Barr Gleason & Barr (NYC) h 163 Maine
Curley John I jr (Eva W) emp NET&TCo (Bath) h 18 Riverview dr

CURRAN

Curran Jean I Miss student BHS res 43 Pleasant
—Terrence (Irene M) clk Treworgy's h 43 Pleasant
Currie Edgar I (Joan Lou) (U S Navy) h M-4 Brunswick Apts
Currier Charles M jr (Ruth M) mail messenger h r 129 Maine and at Orr's Island
—Ruth M Mrs clk 137-139 Maine h r 129 do and at Orr's Island
Curschman Henry A (Joyce M) (U S Navy) h 71 Union apt 3
Curtis Elmer L (Gabrielle) spinner Worumbo Mills (LF) h 30 Bow
—Florence S widow of D Fremont res 16 Franklin
—John E (Mary V) route slsmn H P Hood & Sons h River rd rfd 1
—Marion N Miss res 2A Potter
—Mary V Mrs sec 16 Union h River rd rfd 1
—Mattie Miss res 44 Water
—Memorial Library (Thomas P Riley pres Philip M Brown treas Mrs Mary H Donahue librarian) 23 Pleasant
—Raymond E (Claire R) farmer also emp BIW h Casco rd rfd 1
—Richard H (Priscilla E) service man Eastern Gas & Appliance Co h 2 Swett
—Stanley E (Eastern Gas and Appliance Co) 46 Maine h at North Harpswell
Cushing Andrew C (Frances W) emp USNAS h 63 Federal
—Howard W mngr Barrows Trans & Storage Co h at Topsham
—Morgan B (Amelia W) professor of Economics Bowdoin Coll h 165 Maine also s r Westview Mere pt
Cushman Bakery Warehouse Storer rd
Cyr Elmer (Jennie) (USAF) h Pleasant
—Guy J (SM) rem to Massachusetts
—Hector C (Jeannette M) (U S Navy) h 1 Anteetam
—Jennie Mrs emp supply dept USNAS h Pleasant
Dagenais Elzear J (Florida E) slasher rm h 8 Federal
—Norman J (Anne M) h 16 Dunlap
—Ulric (Rita A) janitor St John's Church h 21 Mason
—Victor A emp Phil's Surplus res 8 Federal
Daggett Athern P (Catherine T) prof of Government (Bowdoin) h 6 Longfellow ave
—Evelina P widow William A h 14 Belmont apt 7
—William A student BHS res 6 Longfellow
Dahl Max J (Mary L) (U S Navy) h 12 Riverview
Dahlin Lloyd E (Shirley M emp Bowdoin Coll) (U S Air Force) h H-3 Brunswick Apts
Daigle Anne-Marie Mrs h 7 Cabot
Dairy Frost (Emil E Born mngr) roadside stand Bath rd
Dale Robert O (Arlene D) slsmn (Pittsburgh Plate Glass Co) h 78 Spring
D'Alessio Antoneo (Carmela) laborer h 9 Weymouth
—Dominique (Nancy L) mech 24-28 Elm h 5 Middle
—Tony (U S Army) res 9 Weymouth
Dall Edith C widow George F h Maquoit rd rfd 1

ARTISTS SUPPLIES
CRAFT KITS
PICTURE FRAMES
LOWERY'S
Decorations of Distinction
24 PLEASANT STREET Next To Brunswick Post Office Tel. PA 5-5361

THE RECORD OFFICE
AT BRUNSWICK
THE BRUNSWICK PUBLISHING CO.
Telephone PA 9-3311
Can Help You With All Kinds of
PRINTING
Stationery — Forms — Booklets
Reports — Advertising

DALL
—Eli tree surgeon rem to Portland
—Elmer P (Jacqueline M) truck driver 47 Water h 59 Union apt 5
—Eva M widow Henry J h 76 Water
—Harold H (Margaret M) firefighter USNAS h Middle Bay rd rfd 1
—Helen G widow Edmund J h Maquoit rd rfd 1
—Mamie widow George h Bank
—Roland A (U S Marines) res Mrs H G Dall rfd 1
Dallaire Raymond A (Marilyn M) tchr BHS h 3 Greenleaf
Dalton Rosamond widow Coleman J rem to Bath
Dancause Lucien A (Rosemary C) asst treas Bruns Savings Inst h 23 Columbia ave
Dane Maxine A Mrs tchr BHS h 9 High
—Nathan 2nd (Maxine A) prof Classics Bowdoin Coll h 9 High
Danforth Burleigh D rem to Miami Fla
—Carl E (Charlotte J) carp h King's Turnpike rfd 2
—Eleanor B Miss emp USNAS res 32 Longfellow
—Leon R (Maisie J) attdt (Pownal) h Pleasant rfd 1
—Maude L widow Burleigh E h King's Turnpike rd rfd 2
Daniels Francis G (Janice R) (U S Navy) h 31 High
—Louis H (Ella L) clammer h Bull Rock rd rfd 2
Darbelnet Jean Louis (Elizabeth M) prof of French (Bowdoin) h 254 Maine
Darling Annie H widow Alpheus h Hambleton ave rfd 2
—Arthur (Doris E) clammer h Moody
—Martha Mrs clk 60 Maine res L G Schinick rfd 1
Daughters of Isabella K of C Hall 19 Mason
D'Auteil Adelia Miss emp spinning rm res 8 Mason
—Hermine widow of Nazaire res 8 Mason
—Lucian (Ferne C) papermkr PPCo h Pleasant rfd 1
—Nazaire W jr hairdresser 48 Maine h 8 Mason
Davala Michael A (Alice) rem to Augusta
DAVE'S TAILOR SHOP (David C Bernier) 76 Maine rms 5 & 6 See page 28
Davidson Harry H (R Margie) (U S Navy) h 25 Enterprise dr
—Hubbell Y (Barbara M) (U S Navy) rem to Annapolis Md
Davis Charles E (Valeda J) h 59 Cumberland
—Clarence W (U S Navy) res E-2 Brunswick Apts
—Donald S (Marguerite M) carrier P O h E-1 Brunswick Apts
—Doris J Mrs reg nurse h 24 Bath
—Ethel F Miss h 93 Maine rm 114
—Ernest M retired res 17 Cleaveland
—Garland J (Priscilla) USN res 9 Stetson
—Harold M (Clara Nelle) prop (Shine's Diner) Pleasant h 47 McKeen dr
—Isabelle Miss waitress Shine's Diner h 25 School
DAVIS J E CO (Uriah N Nash propr) dry goods 102 Maine Tel PA 5-5122 See foot lines
—James W (Mary E) truck driver h Harpswell rd rfd 1

ALLEN'S DRUG STORE
148 Maine St., Brunswick Tel. PA 9-3982
PRESCRIPTIONS
CAREFULLY COMPOUNDED
DEERING ICE CREAM
WHITMAN'S CANDIES

PINE SPRING WATER CO. Pine Spring Ginger Ale and Pine Spring Water

678 JORDAN AVE. TEL. PA 5-7462 BRUNSWICK, ME.



DAVIS
—John B (Gilberte) rem to So Portland
—Judith M Miss sec Bowdoin Coll res 11 Belmont
—Llewellyn L h 9A Gt Island rd
—Mabel B Miss emp clk BC h 17 Cleaveland
—Marguerite M Mrs clk USNAS h E-4 Brunswick Apts
—Merrill E (Violet emp BIW) constr worker h U-3 Brunswick Apts
—Myer L (Sadie) h 11 Belmont
—Norman A (Merchant Marine) res E-2 Brunswick Apts
—Peter C (Joyce E) (U S Army) res 86 Harpswell rd
—Priscilla widow of Garland J res 9 Stetson
—Richard C student Univ of Me res 11 Belmont
—Robert L student BHS res U-2 Brunswick Apts
—Vernon E (Leola G) emp PPCo h U-2 Brunswick Apts
—W Scott (Roberta M) elect engineer (BIW) h 37 School
—William D (Julia A) retired h Board rd rfd 2
—William H res 9 Gt Island rd
—William R (Kathleen M) (U S Navy) h 42 Forrestal dr
—Winfield (Elsie) laborer h Pleasant Hill rd rfd 1
—Woodbury W (Doris J) construction wkr h 24 Bath
Day Joseph N (Ila A) retired h Bath rd rfd 2
—Norman V (Dorothy) coin machine mech h Gt Island rd
DAY'S JEWELRY STORE (Raymond H Moffett mngr) watches, jewelry etc 82 Maine See page 22
—Shoe Store and News Stand (Donald A Ouellette) shoes 143 Maine
Deaton Claude L (Janice S) fireman USNAS h 7 Maple
Debe Peter B inst in German & Russian B C h X-2 Brunswick Apts
Debevoise Josephine widow Eliott (11 Glenside rd South Orange N J) s r Central ave Mere pt p o do
—Randolph F (Helen L) (16 Ludington rd West Orange N J) s r Central ave also East rd Mere point p o do
Debien Alfred (Yvette) h 33 Cumberland
—Yvette Mrs clk VC h 33 Cumberland
☛(See Desbiens)
Deboise George J (Elizabeth A) (US Navy) h 46 Guadacanal dr
deBree Victor A (Sadie) emp BIW h Hillside rd rfd 1
Dechene Rene F (Clara M) gate tender MCRR h 17 Noble
☛(See Deschene)
DEE'S DAIRY PRODUCTS (Crystal Spring Dairy) Pleasant Hill rd See page 23
Deehan Arthur (34 Rose st Bath) s r off Harding rd rfd 2
DeFrancesco Daniel N (Grace M) rem to Idaho
Defreitas Frank (Marie Anne) emp BIW also propr Ship's Store Filing Sta Pleasant h do rfd 1
—Marie Anne propr Ship's Store Pleasant h do rfd 1
DeGraff Henry A rem to Bath
DeHahn Henry L shwkr (Fpt) res P L DeHahn rfd 1
—Paul L (Isabelle A) shwkr (Fpt) h Pleasant Hill rd rfd 1

TREWORGY FURNITURE CO.
Frigidaire - Washers - Driers - Refrigerators - Ranges
4 Floors — Modern Tel. PA 5-5596 11 PLEASANT ST., BRUNSWICK

DeHAHN
—Paul L jr shwkr (Fpt) res P L DeHahn rfd 1
Dehetre Claire S Miss warper tender res 21 Gilman ave
—Maurice G res 21 Gilman ave
—Real F (Marie) emp weave rm h 85 Pleasant
—Russell L (Helen I) (U S Navy) h 45 Jordan ave
Dehoney Richard (Billie) (U S Navy) h trailer Linhaven Trailer Ct rfd 1
Delaite Frederic A (Kathleen B) emp Bruns Water Dist h Bath rd rfd 2
Delaney Dora widow John M h 4 Green
Delchamps N E (U S Navy) h 15 Forrestal dr
DeLisle Xavier F (Mary P) (Highway Market) Bath rd h 66 Union
de Lorimier Rudolph L H (Eva C) clk 151 Maine h 12 Cushing
—Rudolph N (Caroline L) loomfixer h 15 Morse ct
Delta Kappa Epsilon Fraternity House 4 College
—Sigma Fraterity House 259 Maine
deLyra George (Elizabeth M) student Portland Art School h 299 Maine
Demaine Randolph (Ethel A) hatchery mgr 14 Middle h 77 Pleasant
Demakis John A (Elizabeth) mgr 117 Maine res 168 Maine
DEMERS ELVERY J (Eva M) mortician and funeral parlor 32 Cushing h 36 do and s r off Great Island rd See front cover
—Eva M Mrs funeral director 32 Cushing h 36 do
DeMonte Claudie Mrs h Gt Island rd rfd 2
—Robert cloth rm h 22 Davis
—Rocco (Claudie) weave rm h Gt Island rd rfd 2
—Thomas res R DeMonte rfd 2
Demoran Alvin J (Geraldine) (U S Navy) h 23 Enterprise dr
Demshock Joseph C (Hazel V) (U S Navy) h 10 Delgada
Dennison Robert D Dennison's Gulf Sta Bath rd h at Freeport
DENNISON'S GULF STATION (Robert Dennison) car washing, gas, oil etc Bath rd rfd 2 See page 8
Denonville Maurice J h 1 Dunning
—Rosalie T widow Louis J h 1 Dunning
Densmore Christie C Mrs rem to Portland
DeOrsey Arthur V (Juliette) gen frmn VC 11½ Jordan ave
—Irene L Mrs reg nurse res 11½ Jordan
—Norman A (Irene L) weaver res 11½ Jordan ave
—Raymond A (Dorothy B) weaver h 60 Water
DeRocher Alphonse R (Janet L) carpenter h 19 Mill
—Paul J (Alice D) body wkr Bruns Motor Co h Blackstone Mere pt rd
—Wilfred J (Yvette P) The Motorcycle Shop 145 Pleasant h 119 do
—Willie (Helene) retired h 20 Cedar
—Yvette P Mrs shwkr Freeport Shoe Co (Fpt) h 119 Pleasant
Derocher Charles J (Yvonne) laborer h 33 Water
—Georgianna widow Frank res 33 Water

STETSON'S FUNERAL HOME AMBULANCE SERVICE

BRACKETT FUNERAL HOME formerly LAWS
AMBULANCE SERVICE 29 Federal St., Brunswick
Radio-Telephone & Oxygen Equipped Tel. PArkview 5-5511

DEROCHER
—Horace J (Annie L) poultryman h Harpswell rd rfd 1
—Joseph (Lucienne) bus driver h Bickford rfd 1
☛(See Desrosiers and Durocher)
Derryberry Wallace E rem to 25 Sheep lane Levittown N Y
Deschaine Jean Baptiste (Anselmie) emp Bruns Highway dept h 100 Pleasant
☛(See Deschenes)
Descheneaux Charles O (Dorothy A head bkpr First Natl Bank) truck driver Brunswick Coal & Lumber Co 18 Spring h 48 Chamberlain ave
Deschenes Edward J (Gertrude) rem to Lewiston
—Gerard G (Mary A) loomfixer also bodyman 147½ Maine h 74 Jordan ave
—Pierette S Miss student Pelletier's Beauty Salon res 1 Mill
—Roland (Simonne C) weaver h 55 Mill
—Roseanna widow George h 45 Maine apt 9
—Sylvio P (Marie L) hairdresser 52 Maine h 1 Mill
—Theophile T (Zelma M) rem to Newmarket N H
—Ulderic (Mary L) retired h 32 Mill
—Yves G (U S Army) res 1 Mill
Deschler Ralph E (Patricia Anne) (U S Navy) h Hillside rd rfd 1
Desjardins Albina widow Ludger J h 12 Spring
—Alice Miss office clk res 61A Federal
—Carmion A Miss retired res 6 Oak
—Cecile T Miss clk Endicott-Johnson h r 14 Cumberland
—Doris M Miss oper NET&TCo res 12 Spring
—Eva M Miss organist St John's church h 6 Oak
—Evarius retired res 12 Oak
—Geoffrey L (Leonie M) carp h 32 McLellan
—Geoffrey L jr (Mary D) mngr Mulcahy's (Bath) h 30 Stanwood
—Joseph H (Marguerite M) asst superv MCRR h 61A Federal
—Joseph T (Lottie) janitor BIW (Bath) h 8 Oak
—Julia C widow Alfred J maid Siesta Motel h 24 Cushing
—Leo J emp Crystal Spring Farm res 12 Spring
—Nancy Miss student BHS res 12 Spring
—Roland W rem to Bath
—Sylvio T mason tender res 6 Oak
—Walter L mech BIW h Bath rd rfd 2
Desjeneaux (see Descheneaux and Dagenais)
Des Marais Alice R Miss h 13 Cumberland apt 5
—Clarence H (Marie Anne) sewing machines 11 Mason h do
Despieler Donald W (Nora B) (U S Navy) h 11 Enterprise dr
Despres Albert C (Cecile) emp BNAS h 61 Jordan ave s r Meadow rd rfd 2
—Cecile Mrs emp drawing rm h 61 Jordan ave
—Leopold C (Priscilla B) slsmn 157 Pleasant h Mere pt rd rfd 1
—Maurice res 63 Jordan ave
—Roger J (USAF) res 61 Jordan

TIME IS MONEY Save Time by Using the Directory

FORTIN FUEL & LUMBER CO., INC.
COAL - OIL - LUMBER - BUILDING MATERIAL
22 STANWOOD STREET TEL. PA 5-5351 BRUNSWICK, ME.

DESROSIERS

Desrosiers Gerard G (Ruth) rem to Freeport
—R J (Margaret) (U S Navy) h 85 Riverview dr
☛(See Desrochers and Derocher)
Destin (see Dustin)
Desveaux Irene T Miss chief clk H P Hood & Son res 3 Summer
DeTonnancourt Arthur J (Christine) (U S Navy) h 65 r Harpswell
Devenere Peter sgt ROTC (Bowdoin Coll) h 226 Maine
Devin Anita A Mrs h 18 Hennessey ave
—Russell res 18 Hennessey ave
Devoe Laura A Mrs res 3 Paul
DeWick Frank E dry goods dept 100 Maine res 102 do s r at Woolwich
—Robert E ins agt 98 Maine rms 1 & 2 h at Woolwich
Diamon Mark I (Elizabeth A tchr) (U S Navy) h 54 Enterprise dr
DiBiasio Frank mech Harry H Smart Inc h at Topsham
Dick Raymond W (Dora M) (U S Navy) h 28 Gaudacanal dr
Dickie Mary Webb Mrs (6327 Birchfield ave Pittsburgh P A) s r Flyer's Field Mere pt
Diemer Kenneth K (Doris E) (U S Navy) h 59 Union apt 12
Dillashaw Harry L (Marguerita M (typist-clk USNAS) (U S Navy) h 48 Bath
Dineen Charles D (Marjorie I) (US Navy) h 35 Guadacanal dr
Dingley Frank B (Bessie F) shwkr (Fpt) h 34 Hawthorne
Dion Frances Miss reporter Portsmouth Daily Herald (Ports N H) res 6 Federal
—Jack H (Ida M) retired h 6 Federal
—Marshall H student Portland Jr Coll res 6 Federal
☛(See Dionne)
Dionne Adelard J (Elaine E) route foreman Granite Farm dairy h Church rd rfd 1
—Alderic widow Hormidas h 26 Mill
—Arthur J (Alberta R) sawmill wkr Everett Marriner h Bunganac rd rfd 1
—Bertrand B (Bernice) veterinarian and supt Crystal Spring Farm h Pleasant Hill rd
—Emile J (Marie A) clk 151 Maine h Church rd rfd 1
—Ernest retired res 44 Water
—Josephine widow Hormidas res 44 Water
—Lionel J (Edna G) attdt Ben's Filling Sta res Adelard J Dionne rfd 1
DIONNE MAURICE J MD (Beatrice) physician and surgeon also pres and treas Brunswick Hospital 26-28 Cumberland office hours 1 to 3 and 6:30 to 7:30; Sundays by appointment Tel PA 9-3366 and 3367 also propr Crystal Spring Farm Pleasant Hill rd h do Tel PA 5-5822 See page 23
—Ovila (Eva) humidity man h 23 Water
—Raymond dairyman Crystal Spring Farm Pleasant Hill rd res do
—Robert E (Orean B) cafe 35 Maine h Church rfd 1

J. E. DAVIS COMPANY
LADIES' READY-TO-WEAR
Mc Mand Hosiery Barbizon Lingerie

Since 1854 **H. M. PAYSON & CO.** For 100 Years
Investment Bankers—Member Boston Stock Exchange
98 EXCHANGE STREET Tel. SP 2-3761 PORTLAND, MAINE

DIONNE
—Roland Adrien (Barbara) (U S Army) res E J Dionne rfd 1
—Wilfred J jr (Juliette) mgr Brunswick Cleaners & Dyers h 28 Elm
☞ (See Dion)
Diperna Vito A (Reva E) (U S Navy) h 22 Forrestal drive
Dirigo Grange Hall Middle Bay rd
DiStefano Philip (Viola M) h 32 Jordan ave
Dittman John G (Delphine) (U S Navy) h 26 Bowker
DiVenere Peter Frank sgt ROTC B C h 226 Maine
Dixon Clarence E (Velma L) rem to Bangor
—George (Linnie) USN h 3A McLellan
Dobransky Edward (Giselle) papermkr PPCo rem to Pejepscot
Dodds Patricio (Rita A) rem to California
Dodge Anna C Mrs clk 137-139 Maine h at Topsham
—John D frmn meter CMPCo h at Topsham
Doggett Frank L (Evelyn S) (U S Army) h King's Turnpike rd p o box 212
Doherty John L Rev pastor St Charles Catholic Church 214 Maine h 6 Noble
—William E (Boston) s r River rd rfd 1
Doiron Edmund J res 36 Water
—Esther J Miss mach oper Jay Corps res 36 Water
—Evelyn A Miss student BHS res 36 Water
—Gerald J (Theresa A sec Bruns Hosp) utility man h 63 Pleasant apt 3
—Joseph E (Claudia M) elect (Bath) h 36 Water
—Patrick A (Violet L) ship ftr (BIW) h McIntosh rfd 1
Dolloff Arthur D (Carol L) atty-at-law 114 Maine rm h at 28 Winter st Tops
—Clifford O (Emma E) carp BIW h Bath rd rfd 2
—Richard O student BHS res C O Dolloff rfd 2
Donahue Herbert W died July 21 1955
—Mary H widow John D librarian Curtis Memorial Library h 10 High
Donavon Agnes M Mrs doffer spinning rm h 44 Chamberlain ave
—Gratton H (Agnes M) liquor store (Bath) h 44 Chamberlain ave
—Norman E res 44 Chamberlain ave
Donnelly Daniel J (Mamie M) painter 2 Weymouth h do
—Elizabeth M Mrs h 2 Weymouth
—Francis M (Virginia M) (U S Air Force) h 11 Noble
—Francis M (Virginia) USAF h 14 Belmont apt 9
Dooley Gerald S (Anna B) (U S Navy) h 6 Forrestal drive
Dorey William E (Marie I) laborer emp G Baribeau h Moody rfd 2
Dorman Donald (USAF) h 17 Federal apt 7
Doubleday James A (Barbara) rem to Missouri
Doucette Benjamin (Marie N) janitor Hotel Eagle h 30 Union
—L Philip (Madelyn E) slsmn h 7 Pleasant
—Ludger h 15 Dunlap

RILEY INSURANCE AGENCY
We Appreciate Your Patronage
TOWN BLDG., BRUNSWICK DIAL 9-3821

BRUNSWICK COAL & LUMBER CO.
BUILDING MATERIALS OF ALL KINDS. OIL BURNERS AND BURNER FUELS. BOTTLED GAS AND ALL GAS APPLIANCES.
Tel. PArkview 9-3341

DOUGHERTY
Dougherty Frances Miss emp Freeport Shoe Factory res 23 Federal
Doughty Cora (Miss) res 44 Water
—Jeanne Mrs presser 15 Town Hall pl h at Orr's Island
DOUGLAS ALBERT B (Ruth H) (Douglas Electric Service) Pleasant h do rfd 1 See page 17
DOUGLAS C MERTON (Bernice S) plumbing and heating 32 Belmont h 22 do See head lines
—Charles L (Ruth A) contractor & bldr 63 Pleasant h do apt 3
—Clive H student res W D Douglas rfd 1
—David C student (U of Me) res D W Douglas rfd 1
—David W farmer also sand and gravel h So Durham rd rfd 1 also at Florida
DOUGLAS ELECTRIC SERVICE (Albert B Douglas) radio & television Pleasant rfd 1 See page 17
—Herman C (Anna) (6 Western ave Topsham) s r Blackstone Mere pt
—John R lab res 25 Cabot
DOUGLAS RUSSELL S (Janet R) mngr First Auburn Trust Co and treas Chamber of Commerce h So Durham rd rfd 1 See colored insert
—Wallace E (Villa M) laborer A J Pelletier h 25 Cabot
—Walter C jr (Doris L) truckman res C A McKenchnie rfd 1
Douglass Myron meter installer CMPCo h at Richmond
Dow Albertine E widow Harold A h 9 Stetson
Downes Charles W (Gladys M) taxi 147 Maine h Bath rd rfd 2
—W Theodore (Martha P) plumber rem to No Whitefield
Downing A Mildred Miss h 30 Belmont
—Marion L Miss bkpr Bursar's office Bowdoin Coll h 30 Belmont
—Paul M (Phyllis piano tchr) reporter Brunswick Record h O-4 Brunswick Apts
Doyen David T fish dealer also poultry farm Pleasant h do
Doyle Gerald E (Theresa M) (U S Navy) h 5 Delgada
Doyon Armandine C Mrs h 57½ Maine
—Arthur J (Emma M) retired h 72 Jordan ave
—Beulah E Mrs receptionist 75 Maine h at Topsham
—Constance Miss (Connie's Beauty Parlor) 98 Maine res 72 Jordan ave
—Girard (Irene) mach HWCo (Bath) h 54 Weymouth
—Irenee J (Olivette M) mach hlpr h 72 Jordan ave
—Joseph F (Edith M) (Ford Cleaners) 57 Maine h 26 School
—Raymond J (Simone) mach HWCo (Bath) h 45 Weymouth
☛ (See Doyen)
Drab Joseph (Ruth) (U S Navy) h 34 Guadacanal dr
Drapeau Alma L widow George h 19 High
—Anne widow Zephyre h 8 Gilman ave
—Conrad L rem to Gloucester
—Eudore A (Marie S) atty-at-law rm 7 Town bldg h 9 Gilman ave
—Jerome emp (Auburn) res 89 Pleasant

DAVID W. BURNETT - REAL ESTATE
RESIDENTIAL AND COMMERCIAL - SHORE AND COUNTRY PROPERTY

Utility-Gas
Dependable Bottled Gas Service
BRUNSWICK HARDWARE CO.
Tel. PArkview 5-5595

DRAPEAU
DRAPEAU LOUIS J pres and treas Drapeau's Pharmacy Inc 60 Maine and Meserve Pharmacy 134 Maine also propr 7 Dunlap and Glengary Springs h 19 High See page 15
—Yolande Mrs clk 124 Maine h 89 Pleasant
DRAPEAU'S PHARMACY INC (Louis J Drapeau pres and treas) druggists 60 Maine See page 15
Drew Ernest C (Helene T) body frmn 24-28 Elm h Maquoit rd rfd 1
Driscoll Gilmore J (Ada M) retired h Storer rd rfd 2
—Hollis E (Helen M) farmer h Old Bath rd rfd 2
—James E student BHS res H E Driscoll rfd 2
Duason Frank E Duason's Texaco Filling Sta Bath rd h at 255 Falmouth st Portland
DUASON'S TEXACO FILLING STATION (Frank E Duason) gas, oil, auto supplies etc Bath rd See page 8
Dube Albert W (Cecile Y) boiler rm oper h Mere pt rd rfd 1
—Albert W jr (U S Marines) res A W Dube rfd 1
—Cecile Y Mrs winder h Mere pt rd rfd 1
—Charles res Wilfred Dube rfd 2
—Elzire Miss res 15 Dunlap
—Ernest G (Roseanna L) retired h 7 Mill
—H Norman (Florence L) acct USNAS h 20 Union
—Joseph (Delia) cleaner h McKeen rd rfd 1
—Joseph A (Muriel D) rem to Bath
—Joseph A (Rose M) blacksmith h Mere pt rd rfd 1
—Joseph E woodsman h Simpson pt rd rfd 1
—Joseph O retired h 15 Dunlap
—Jules A retired res 15 Dunlap
—Leo (Lucille) joiner BIW (Bath) h Pleasant Hill rd rfd 1
—Marie L widow Charles res 60 Water
—Minnie F widow of Joseph h Trailer Hardings rd rfd 2
—Phiip B (Alice) (Florida) s r Minot's shore Mere pt
—Philip C (Beatrice) rem to Florida
—Roland A (Rita C) attdt 28 Maine h 15 Mason
—Theodule A res 4 Mill
—Wilfred (Esther M) laborer h Gt Island rd rfd 2
—Zephirin (Hazel) retired h Pleasant Hill rd rfd 1
Du Bois Telesphore (Louise G) h 28 Hawthorne
Dubois A Joseph (Delia A) sawyer h Harpswell rd rfd 1
—Arthur (Beatrice E) carp USNAS h 6 Thompson
—Elmer J (Adrienne) clammer h Harpswell rd rfd 1
—Lionel F (Gabrielle T) optometrist 98 Maine h 34 Federal
Dubreuil Ludger D (Loretta P) Osmore Wood Preserving Co h 13 Cabot
—Roger R (Clare B) welder (BIW) h 58 Mill
Ducharme Cecil Miss stitcher Bruns Dress Shop res 3 Union ext
—Joseph A (Helena) case opener h 3 Union ext
—Raymond J (Yvette R) guard fuel depot (Harpswell) h 15 Cabot
Dudley Coe Memorial Infirmary Bowdoin College Campus

LOWERY'S
Decorations of Distinction
Wallpapers of All Prices
Thibaut Dealer
Paints — Fabrics
24 PLEASANT STREET Next To Brunswick Post Office Tel. PA 5-5961

HOUSTON COMPANY
GENERAL CONTRACTORS — Industrial - Residential
109 MAINE ST. PA 9-3305 BRUNSWICK, MAINE

DUDZIK
Dudzik Joseph J laborer h Lunt rd rfd 3 Fpt
Dufresne Edith Mrs mach opr Jay Corp h 10 Cushing
—Leda widow Alfred h 12B Dunning
—Odias (Edith) blacksmith shop 10 Cushing h do
—Paul A (Muriel C) emp B D Stearns h 56 Weymouth
Dugal Eugenie M Mrs h 1 Mill
—Jeannette Miss dispatcher 149½ Maine res 1 Mill
—Jerome J (Pleasant St Luncheonette) res 1 Mill
—Raymond G (Germaine A) elec USNAS h 28 School
—Robert U (Bernadette H) propr Economy Market 44 Maine h 27 Chamberlain ave
Duguay Emile J (Alma) sect hand MCRR h 21 Maple
—Joseph L (Clarinda) Duguay's Market h Mill h 21 Maple
DUGUAY'S MARKET (Joseph L Duguay) groc & prov h Mill See page 19
Duke Audrey O Miss clk 70-74 Maine res r 129 Maine
—Olive E widow Charles W clk 124 Maine h r 129 Maine
Dulac D Anthony (Violet I) fire chief USNAS h River rd rfd 1
—Donald W emp USNAS res D Anthony Dulac rfd 1
—Geary C student BHS res D Anthony Dulac rfd 1
Dulfer Ary E E (Rebecca) music director Brunswick Schools h 9 Lincoln
—John E (USAF) res 9 Lincoln
—Rebecca Mrs mus tchr Brunswick Schools h 9 Lincoln
Dumais Charles E student B C res 10 Cleaveland
—Emilien J (Leona C) houseman E W Wheeler h 10 Cleaveland
—Fred P (Phoebe) rest 66 Mill h 23 Oak
—Joan A Miss student BHS res 10 Cleaveland
—John B (Dora E) clk 58 Maine h 67 Union
—Josephine widow Joachim h 66 Union
—Lucille R Mrs reg nurse h 73 Jordan ave
—Marcel (Almida R) mgr (Public Loan Corp) 78 Maine h 123 Jordan ave
—Robert L (Louise M) emp BIW (Bath) h 8 Chamberlain
—Rudolph H (Lucille R) dept 35 (BIW) h 73 Jordan ave
Dumas David A filling sta Bath h at Lisbon Falls
Du Mee Jack (Gladys S) lt (U S Navy) h 50 Guadacanal dr
Dumont Oliver J (Rose A) laborer h 8 Elm
—Omer (SM) asst St John the Baptist R C Church res 37 Pleasant
Dunbar Paul M (Sara A) (U S Navy) h 29 Enterprise dr
—Roy (Edith C) (U S Navy) h 3 Coral Sea
Duncan Donald N (Shirley M) Lt Com (U S Navy) h 14 Riverview
—James (Jeannette) elect (BIW) h Bath rd rfd 2
Dundon Frank J (Jean M) (U S Navy) h L-1 Brunswick Apts
Dunham Ernest L store mngr Albert J Pelletier Pleasant h do
Dunlap Block 75-77 Maine
Dunlop Essie O Mrs reg nurse h 32 Cumberland

ALLEN'S DRUG STORE PRESCRIPTIONS CAREFULLY COMPOUNDED DEERING ICE CREAM

PINE SPRING WATER CO. Pine Spring Ginger Ale and Pine Spring Water

678 JORDAN AVE. TEL. PA 5-7462 BRUNSWICK, ME.



DUNLOP
—Guy S (Essie O) hairdr 136 Maine h 32 Cumberland
—Margaret E Miss sec Bowdoin Coll res 32 Cumberland
Dunn Charles E (Gay) (U S Navy) h trailer Pleasant rfd 1
—Stanley M (Marjorie) (U S Navy) h 10 Wheeler Park
Dunning Elmer mach also lobsterman h Gt Island rd rfd 2
—Gladys A Miss sec Personal Finance (Bath) res 3 Androscoggin
DuPlessis Louis A sdt B C res 6½ McKeen
Dupont Roland A (Anastasia) h 8 Wheeler pk
Duquesnoy Eugene C (Ida M) asst assessor h 4 Water
—Ida M Mrs clerk Senter's h 4 Water
—Roger P (Phea A typist BIW) appr mach (BIW) h 65 Cumberland
Duquette Fern O widow of Wilfred A town clerk 128 Maine h 1 Charles ct
—Wilfred A (USCG) res 1 Charles ct
Durgin Betty-Ann Miss student BHS res 9 Hawthorne
—Byron W (Edna M) asst mngr Sagadahoc Fertilizer Co Inc (Bowdoinham) h 9 Hawthorne
—Ira emp (Bath) h 20 Guadacanal dr
Durrell Frances M Mrs h 90 Jordan ave
Dustin Francois (Marie) retired h 33 Spring
—Levi retired h 14 Davis
Duval Adolphe (Jeanne) loomfixer h 8 Gilman ave
—Alfred J (Victoria) carp h 117 Pleasant
—Constance J Mrs h 16 Mill
—George (Constance J) (Duval's Bakery) 14 Mill h 16 do
—Raymond student (Portland Univ) res 16 Mill
—Roland G (Jacqueline E) (Duval's Bakery) 14 Mill h 7 Federal
—Wilfred (Eva M) (Duval's Bakery) 14 Mill h 16 do
Duval's Bakery (Wilfred, Roland G and George and Raymond Duval) bakers 14 Mill
Dwelley Charles L rem to Hartford Conn
—Fred A (USAF) res F E Dwelley rfd 3 Fpt
—Robert L foreign service (Germany) res F E Dwelley rfd 3 Fpt
Dwinal Dwight M res E G Austin rfd 1
—Philip B shwkr (Fpt) res E G Austin rfd 1
Dwyer Elmer W (Gertrude L) elect contr h 79 Jordan ave also s r Pott's Pt SH
—George W (Dorothy C) emp Dwyer Elect Service (P) h Mere pt rd rfd 1
—Gertrude L Mrs emp 114 Maine rm 3 h 79 Jordan ave
—William retired rms 91 Pleasant
Dye Louis (Carrie nurse USNAS) (U S Navy) h 39 Enterprise dr
Dyer Charles (Margaret) (U S Navy) h trailer Bath rd rfd 2
—Clara A Mrs h Harpswell rd rfd 1
—David A (Florence E) farmer h Harpswell rd rfd 1
—George E stockman Jay Brush Co res R J Dyer rfd 1
—John A (Louise) lobsterman h 13 Douglas

SENTER'S
● APPAREL FOR THE FAMILY
● FURNISHING FOR THE HOME
● FABRICS
Next to Town Hall - Brunswick - Tel. PA 5-5558

DYER
—John J res R J Dyer rfd 1
—Madelyn E optometrist 7 Pleasant h do
—Ralph J (Jeannette B) truck driver MCRR h Harpswell rd rfd 1
—Robert E (U S Navy) res R J Dyer rfd 1
—Stanley O farmer res R J Dyer rfd 1
Eagle Hotel (See Hotel Eagle)
Eames Linwood R (Lila B) groc & filling sta King's Turnpike rd h do rfd 2 s r Meadow rd
Eanes Arnold (Chyiou) (U S Airforce) h Trailer Pleasant rfd 1
Earl David Raymond student BHS res 151 Pleasant
—David F (M Marguerite) loomfixer h 151 Pleasant
Earle Edward E driver slsmn H P Hood & Sons h at West Bath
—Gilberte Mrs winder h 14 Cedar
—William T retired h 45 Maine apt 6
—William T jr (Gilberte) sexton Catholic Church h 14 Cedar
Easter Fred (Ethel) rem to New Hampshire
Eastern Gas & Appliance Co (Stanley E Curtis) gas & appliances 46 Maine
—Sewing Corner (Mrs Volette R Morin) 16 Lincoln
Eastland Antique Shop (Charles E Leeman) antiques King's Turnpike rd
Eastman Edna Miss sec (U S Navy Bath) res Frank A Eastman rfd 2
—Frank A (Stella M) retired h Harpswell rd rfd 1
—Mildred Mrs emp Bruns Dress Co h 11 Pleasant apt B
—Ralph E (Elizabeth T) maint man 14 Middle h Harpswell rd rfd 1
Eaton Charles O Lt jg (U S Navy) res 18 Pleasant
—Clarence R (Barbara J) asst treas (BIW) h 9 Androscoggin
EATON DEAN C (Sarah E) DMD dentist office 18 Pleasant h do office hours 8:30 a m to 12:00 and 1:30 to 5:00 p m Tel PA9 3912
—Elizabeth Mrs cost clk 14 Middle h 10 Hawthorne
—Fred H (Elizabeth) station opr Central Maine Power Co h 10 Hawthorne
—Gerald D (Louella) (U S Navy) h 16 Forrestal drive
—Hardware Co (T James Black propr) hardware 58 Maine
—Josephine B res 10 Hawthorne
—Manor (Dean C and Sarah E Eaton) guests 18 Pleasant
—Otis B (Betty Ann) emp No Elec Co h 85 Mill
—Ralph W jr res R F Vigue rfd 1
—Stella M widow Fred E emp Bowdoin Coll h 45 Bath
Economy Meat Market (Robert U Dugal propr) meats etc 44 Maine
ED SOUCIE'S TV SERVICE (D Edward Soucie jr) television, radio, Hi-fidelity, etc 59 Union
Edgecomb Betsey C Miss res 87 Pleasant
—C Frederick (Alice M) elect (BIW) h 5½ Pine
Edwards Ethel M Miss retired tchr h Durham rd rfd 1
—George F jr (Mildred I) emp 14 Middle h 15 Elm

TONDREAU BROS. CO. BRUNSWICK'S COMPLETE FOOD MARKET
87 MAINE STREET — TEL PA 9-3844

BRACKETT FUNERAL HOME formerly LAWS
AMBULANCE SERVICE 29 Federal St., Brunswick
Radio-Telephone & Oxygen Equipped Tel. PArkview 5-5511

EDWARDS
—Mildred F Miss h 5 Cumberland apt 1
Elie Almida widow Arthur H h 29 Cushing also 48 Cumberland
—Arthur L (Georgia B) carp Harpswell rd h do rfd 1
—Frederick (Beverly Jean) laborer h Bickford rfd 2
—Pamela J Miss student BHS res A L Elie rfd 1
Elliman Ludlow ins 136 Maine rms 7 & 8 h at Damariscotta
Ellingwood Thomas J (Mattie E) (U S Army) rem to Germany
Elliott Edgar W retired res R W Smith rfd 2
—Edward (Theresa) (Edward Elliott Market) 29 Mill h 3 Union
—George R (Alma L) retired professor h H-1 Brunswick Apts s r Bunganac rd rfd 1
—J Allison student BHS res 45 Boody
—James A (Olive) art teacher (Port) 31 Weymouth
—Margaret B Miss res 19 Boody
—Walter L (Lola B) mstr mariner h 19 Boody also s r off Meadow rd
—Walter L jr rem to Colorado
Ellis George A (Margaret A) res J J Crane rfd 2
—John D (Priscilla A) student h 5 Stone
Ellsner Carlton L (Gertrude L) slsman Belmont Hosiery Co (N H) h A-3 Brunswick Apts
Elm Street Restaurant (Mrs Marie L Bernier propr) 30½ Elm
—William E (Florence) emp USNAS h 70 Federal
Elrod James R O (Edna J) (U S Navy) 23 Riverview dr
Elwell Albion K (Florence E) h Maquoit rd rfd 1
—Albion K jr res A K Elwell rfd 1
—Arthur R (Nellie E) fruit & veg dealer h 33 McLellan
—Clyde E laborer res A K Elwell Maquoit rd rfd 1
—Earl W sls mgr Brunswick Motor Co h at Bowdoinham
—Erwin R woodsman h Hambleton ave rfd 2
—George D (Fernande A) beam changer h 31 Jordan ave
—James M (Madelyn E) attdt 216 Maine h Maquoit rd rfd 1
—James M jr (U S Navy) res J M Elwell rfd 1
—Stephen A (Louise M) emp Bruns H'way Dept h Maquoit rd rfd 1
Elworth Edward L (Galina bkpr) (U S Navy) h 4 Enterprise dr
Emerson Edith L Mrs reg nurse Bruns Hosp h 4 Webster
—Norman W (Edith L) pipefitter BIW h 4 Webster
Emile the Tailor (Emile A Tardoff) 3 Pleasant
Emmons Donald emp Nickerson res 5½ Lincoln
—Emile F emp Nickerson Mvrs res 5½ Lincoln
—Florence M widow Louis h 5½ Lincoln
—Lucian M res 5½ Lincoln
Emrock Edward (Lucy V) (U S Navy) h trailer Bath rd rfd 2
Endicott-Johnson (Romeo E Biette mgr) shoes 100 Maine
Engerski Edith M widow John jr h 187 Jordan ave
—John jr carder res 187 Jordan ave
—Therese Miss student BHS res 187 Jordan ave
Enman Earl R (Edith M) struct ironwkr h River rd rfd 2 LF

TIME IS MONEY **Save Time by Using the Directory**

C. MERTON DOUGLAS
Pumps and Electric Hot Water Tanks
Authorized Fairbanks-Morse Sales and Service
32 BELMONT STREET BRUNSWICK TEL. PA 9-5141

ENMAN
—Harlan N (Hope M) (U S Army) rem to No Carolina
—Lena Mrs h River rd rfd 2 LF
—Roberta L Miss shwkr (Fpt) res Mrs Lena Enman rfd 2 LF
—Virginia L Miss shwkr (Fpt) res Lena Enman rfd 2 LF
Eramo Anthony M emp Saco-Lowell (Biddeford) res Eramo rfd 2
—Rita Ann Miss student BHS res Zachiele Eramo rfd 2
—Rose Marie Miss clk res B Eramo rfd 2
—Zachiele (Domenica A) propr New Meadows Mkt King's Turnpike rd h do rfd 2
Ericson Hugo C (Muriel E) mach HWCo (Bath) h Greenwood rd rfd 1
—Mathilda C widow of Carl W res H C Ericson rfd 1
—Robert C rem to Augusta
Erickson Charles laborer h King's Turnpike rd rfd 2
—Robert A (Barbara) (U S Navy) h 21 Stone
Ernie's Drive-In (Ernest Thulin) lunch 38 Bath
Erswell Charles S (Nellie S) retired h 73 Pleasant
—George A (Marion B) slsmn Airport Garage h 22 McKeen
—George A jr (Marie E) h 6 Wheeler Park
—Margaret J Miss emp Bruns P O res 73 Pleasant
—Marie E Mrs teacher Bruns High h 6 Wheeler Park
Estabrook Roy E (Isla A) (U S Airforce) h 5 Hornet
—Thomas G (Mary E) retired h 4 Thompson
Estes Alton F (Gertrude E) co-partner Estes Beach (Harps) h 15 Bowdoin
—Carl E (Edna) shipper H P Hood & Sons h Church rd rfd 1
—Caroline A Miss student res C E Estes rfd 1
—George A (Lorraine B) co-partner Estes Beach (Harps) h 13 Bowdoin
—Lewis (Diane) ptnr Estes Beach (Harps) h 5A McLellan
—Linda E Miss student res C E Estes rfd 1
Eubanks Paul D (Frances) (U S Navy) h T-3 Brunswick Apts
Evans Herman B (Lucille M) (U S Navy) h 18 Forerstal drive
Evening Star Rebekah Lodge No 26 IOOF h Pleasant
Evrard Edward L (Dora E) cleaner VC h Bull Rock rd rfd 2
—Theresa E Miss emp 73 Maine res E L Evrard rfd 2
Ey Kenneth (Amelia M) (U S Navy) h 1 High
Eye Harry L (Elsie P) phys (U S Navy) h 61 Enterprise dr
Fahey Chauncey A jr (Joan K) Lt J G (U S Navy) h Riverview dr
—Robert J (Sarah D) pressman Brunswick Record h at Middlesex rd Topsham
—Sarah D Mrs billing clk 108 Maine h at Topsham
Fairfields Gift Shop (Roscoe & Lucy Fitts) gifts 222½ Maine
Fakler Oxra R widow John T h 16 Oak
Falk Erik E (Gerda M) chiropractor 93 Maine rm 103 h Mageean
Farley Paul R (Beulah) farmer h off Bath rd rfd 2
—Sadie Mrs prac nurse res Paul Farley rfd 2
Farmer Beverly (Lorraine) truck driver h Woodside rd rfd 1

Since 1854

Underwriters and Dealers in Municipal and Corporate Securities

H. M. PAYSON & CO.

For 100 Years

93 EXCHANGE STREET Tel. SP 2-9761 PORTLAND, MAINE

FARMER

—Charles E (Mary I) truck driver Everett Marriner h 9 Greenleaf
—Mary I Mrs prac nurse Bruns Hosp h 9 Greenleaf
Farnham Charles R (Ena M) janitor Bowdoin Coll h 11 Davis
—Ellsworth G (Geraldine T) truck driver Crooker & Simpson h Bath rd rfd 2
Farr Denice Mrs emp cloth rm h 4 Mill
—Earlon C (Georgette) carp MCRR h New Gt Island rd rfd 2
—Edwin J (Gladys A) groc and prov 87 Spring h 16 Columbia ave
Farrar Erma C Miss res 34 Cumberland
FARRAR WILLIAM H cashier First Nat Bank also treas Bruns Sewer Dist h 34 Cumberland See page 3
Farris Horace E (Josephine M) truck driver h 4 Cleaveland
Fashion Shop The (Miss Ruth Gosselin) millinery 97 Maine
Fassett Alberta P Mrs waitress Bowdoin Hotel h 93 Maine apt 124
—Avis Miss waitress Clare's Grill h 93 Maine rm 124
Favor Donald E (Emily B) propr Favor Studio 98 Maine h River rd rfd 1
FAVOR STUDIO THE (Donald E Favor) photographers 98 Maine rm 11 See page 26
Favreau Antonio (Emma maid Hotel Eagle) night watchman Lebel Greenhouse h 8 Davis
—Arzelie Mrs res 9 Coffin
—Clement G (Theresa C) patrolman BPD h 35 Weymouth
—Donat (Lucienne) (Donat Favreau & Son) 69 Union h do
—Donat & Son (Donat and Stollan D Favreau) painters r 69 Union
—Felix J mech Smart's Garage res 17 Cleaveland
—Fernand C (Eleanor) mech 200 Maine h Harpswell rd rfd 1
—Josephat A (Mildred P) loomfixer h 27 Boody also s r off Meadow rd
—Leo R gen hlpr 104 Pleasant res 17 Cleaveland
—Paul B (U S Airforce) res 17 Cleaveland
—Peter P student BHS res 18 Cleaveland
—Phyllis V Mrs clk h 26A Cushing
—Raymond J M (Gabrielle E emp VC) driver slsmn Crystal Spring Dairy h 3 Belmont
—Robert O (Theresa G) emp power plant h 3 Davis
—Ronald R (Theresa R) painter 69r Union h 20 Stanwood
—Russell P (Phyllis V) emp drawing rm h 26A Cushing
—Stollan D (Yvette M) (Donat Favreau & Son) 69 Union h 26 Page
—Telesphore A (Zepherina M) loomfixer h 17 Cleaveland
—Wilbrod O (Annie) mach h 19 Hennessey ave
Fay David L (Neta H) fireman USNAS h 10 Mageean
Felty Allen (Simone dental asst) (U S Navy) h 26 Bowker
Ferguson Anna Mrs h King's Turnpike rd rfd 2
—Emma Mrs h 145 Maine apt 5
—Ira A (Anne M) phys (U S Navy) h 66 Guadacanal dr
Ferland Francis X (U S Marines) res 35 Maine
—Rachelle G Mrs h 35 Maine

RILEY INSURANCE AGENCY

We Appreciate Your Patronage

TOWN BLDG., BRUNSWICK DIAL 9-8521

BRUNSWICK COAL & LUMBER CO.
COAL — FUEL OIL — LUMBER
Tel. PArkview 9-3341

FERRIERA
Ferreira Daniel (Dorothy D) (U S Navy) h 55 Forrestal dr
Fickett Edgar R res E W Fickett rfd 1
—Edgar W (Bertha A) truck driver Brunswick H'way Dept h Maquoit rd rfd 1
—Richard K sdt B C res 6½ McKeen
Field Block 141½-147 Maine
—Clarence T (Vera A) emp PPCo h 25 Cumberland
—Clement R mach Bowdoin Coll h at Harpswell
—Hermon L (E Evelyn) Field's Radio & Television Co 147 Maine h 29 McLellan
—Ithiel R locksmith etc 145 Maine h do
—Joseph R (Catherine H) (U S Army) h 15 Cabot
—Myron B (Cecile A) foreman U S Gypsum Co (LF) h 19 Gilman ave
—T Albert (Christine M) retired h 154 Pleasant also s r Prince's pt rd
FIELD'S RADIO AND TELEVISION CO (Hermon L Field) radios television, phonographs, records, etc 147 Maine See page 27
Fielder James (Barnie) (U S Navy) h 31 Forrestal dr
Fields David (Helen H service rep NET&TCo) emp BIW h Harding rd rfd 2
—William N (Doroth M) shipfitter BIW h Bickford rfd 2
☞ (See Field)
Files George T Post American Legion 25 Mason
Finel Harry (Clara) laborer h Moody lane rfd 2
Fiori Andrew A (Rejane) (Fiori Bros) 73 Harpswell h 66 do
—Brothers (Andrew A and Joseph A Fiori) groc etc 73 Harpswell
—Columbus H (Alice) propr 142 Maine h 12 Noble
—Joseph A (Margaret P) (Fiori Bros) 73 Harpswell h 13 Dunning
FIRST AUBURN TRUST CO (Robert H Gremley pres, Harland A Littlefield treas) (Russell S Douglas manager) 99 Maine See colored insert
—Baptist Church Coombs rd
—Free Will Baptist Church Church rd
FIRST NATIONAL BANK (Samuel L Forsaith pres William H Farrar cashier) 110 Maine See page 3
—National Bank building 108-110 Maine
—National Stores Inc groceries 156 Maine
—Parish Congregational Church 207 Maine
Fish James E (Barbara L) (U S Navy) h 33 Hennessey ave
—Priscilla M Miss student BHS res 33 Hennessey ave
—Stanley M (Else L) (U S Airforce) rem to Bangor
Fisher Don B (Ruth A) (U S Navy) h 63 Guadacanal dr
—Harriet H Miss h 2 Middle
—Lawrence N (Clara E) emp BIW (Bath) h Church rfd 1
Fitts Roscoe (Lucy) gifts 222½ Maine h at Freeport
Fitz Edward E retired h River rd rfd 1
—Edward E jr (Beatrice E) watchman h River rd rfd 1

FITZ
—Virginia E Miss superv 128 Maine h at Bath
Fitzgerald Donald B surveyor Wright & Pierce res 28 Dunning
—James J elec PPCo res 6 Pine
—John J painter (LF) res 28 Dunning
—Julia E widow Peter A h 28 Dunning
—Peter A (Dorothy B) h 12 Lincoln
Flagg Llewellyn (Marion L) emp BIW h 4 Androscoggin
—Marion L Mrs tchr (Topsham) h 4 Androscoggin
Flash William S instr in Government Bowdoin Coll h at North Harpswell
Fleming Harry A L (Devena C) retired h 12 Douglas
Fletcher Edward (U S Navy) h 63 Pleasant apt 2
—Harold (Madelyn) h 88 Harpswell rd
Flewelling Harriet Mrs tchr John Cone Sch (Tops) h 5 Cumberland
Floyd Charles B (Clare A) (U S Navy) h P-3 Brunswick Apts
Fluet Florence Mrs h 18 Swett
—Rene J (Florence) weaver h 18 Swett
Flye Louis G (Helen M) plumbing & heating 33 Weymouth h do
Flynn Ralf E (Joan) ins agent h N-3 Brunswick Apts
Foehst Robert G retired h r 95 Jordan ave
Fogg Lavinia Mrs h 93 Maine apt 120
Foley Fred owner Brunswick Calso Station Pleasant rfd 1 h at Portland
—John H (Louise I) elect USNAS h Gt Island rd rfd 2
Folger Martin O mech Bruns Motor Co h at 25 Front st Topsham
Folk G Edgar jr (Dorothy H) rem to Illinois
Folson May H Miss hskpr 106 Maine res do
Footer George C res G N Footer rfd 2
—George N (M Jane) farmer h Bath rd rfd 2
FOOTER HAROLD E (Hotel Eagle) 28 Middle h at Bath See page 20
—Harold E jr (Emma E) clk Hotel Eagle 28 Middle h 84 Spring
FOOTER J EMERY (Hotel Eagle) 28 Middle h at Bath See page 20
—Joseph C clk Hotel Eagle 28 Middle h at Bath
—Joseph Charles & Sons (Harold E and J Emery Footer) propr Hotel Eagle 28 Middle
—Louis (Lewiston) s r Thompson's pt rd p o Mere pt
—Mary E Mrs (Bath) s r Adams rd rfd 2
Forbes George (Rowena V) garage frmn H P Hood Co h 14 Federal
—Phillip E student U of Me res 14 Federal
—Rowena V Mrs emp 73 Maine h 14 Federal
—Verge student U of Me res 14 Federal
Ford Cleaners (Joseph F Doyon) 57 Maine
Forrey James F (Eleanor L) (U S Navy) h 71 Cumberland
Forsaith Isabel S Miss h 106 Maine
FORSAITH SAMUEL L pres First National Bank also treas Maine Cancer Soc Inc h 106 Maine See page 3
Fort George Steak House (Henry Fortin prop) restaurant 13 Maine

ARTISTS SUPPLIES
CRAFT KITS
PICTURE FRAMES
24 PLEASANT STREET
LOWERY'S
Decorations of Distinction
Next To Brunswick Post Office Tel. PA 5-5361

THE RECORD OFFICE
AT BRUNSWICK
THE BRUNSWICK PUBLISHING CO.
Telephone PA 9-3311
Can Help You With All Kinds of
PRINTING
Stationery — Forms — Booklets
Reports — Advertising

FORTE
Forte J J (U S Navy) h 2 Enterprise dr
Fortin Alexine widow Florido part time tailoress 120 Maine h Mere pt rd rfd 1
—Alphonse L (Alice S) lbr tying machines h 16 Weymouth
—Chanel utility res 5 Dunning
—Chanel L M clerk Tond Mkt res 39 Union
—Christian T (Lauretta T) route slsmn H P Hood & Sons rem to Lewiston
—Delia widow Romuald B h 18 Lincoln
—Donald P emp Glengary Spring res 5 Dunning
—Edgar (Marion) loomfixer h 26 Hawthorne
FORTIN EUGENE A (Elizabeth A) treas and gen mngr Fortin Fuel & Lumber Co Inc 22 Stanwood h 1 Curtis See head lines
—Flavia M Miss clk res 39 Union
—Francois G (Solange H) laborer USNAS h 13 McLellan
—Frederic E (Emilenne F) clk 124 Maine h 5 Potter
FORTIN FUEL & LUMBER CO INC (Eugene A Fortin treas & gen mngr) coal, oil, lumber, bldg materials 22 Stanwood See head lines
—Fulgence C (Frederika E) painter (BIW) h 3 Gt Island rd
—Gabrielle P Miss battery hand res 39 Union
—George A emp Metrop Life Ins res 18 Bowker
—Gloria S Miss sec res 36 Chamberlain ave
—Henry prop 13 Maine h at Topsham
—Irene widow Leonce J h 4 Spring
—J Antonio (Marguerite M) watch repairer 44 Union h do
—Janet E Mrs (Julie's Beauty Shoppe) 18 Bowker h do
—Joseph F (Rose B) Fortin's Variety Store also Brunswick Real Estate and Land 36-38 Maine h 9 Federal
—Joseph F jr emp 36-38 Maine h at Topsham
—Joseph R (Alice) retired PPCo h 39 Union
—Justine M Miss res 39 Union
—Laura M widow Ludger J h 36 Chamberlain ave
—Leon emp BIW h 14 Everett
—Louis bus driver BHCo res 5 Dunning
—Louis P (Melodia) winding rm h 5 Dunning
—Marcel M mngr 51-53 Maine h at Lisbon Falls
—Mario J (Dorothy L) propr 101-103 Maine h 18 Lincoln
—Marion Mrs emp throwing dept h 26 Hawthorne
—Mary A widow Joseph B res 18 Bowker
—Mary L widow Alphonse res 93 Pleasant
—Ovila L carpenter res 16 Weymouth
—Ovila L jr (Isabel) carp 12 Weymouth h do
—Pauline I Miss student BHS res 12 Weymouth
—Prosper A (Lucienna) slasher h 13 Gilman ave
—R B Furrier (Mario J Fortin) furs and tailoring 101-103 Maine
—Raymond B rem to 510 High st Holyoke Mass
—Reginald J (U S Navy) res 36 Chamberlain ave

ALLEN'S DRUG STORE
148 Maine St., Brunswick
Tel. PA 9-3982
PRESCRIPTIONS
CAREFULLY COMPOUNDED
DEERING ICE CREAM
WHITMAN'S CANDIES

PINE SPRING WATER CO. Pine Spring Ginger Ale and Pine Spring Water

678 JORDAN AVE. TEL. PA 5-7462 BRUNSWICK, ME.



FORTIN
—Regis J (Lucianna L) clk BIW h 18 Chamberlain ave
—Richard E slsmn 12 Pleasant res V L Fortin 26 Oak
—Richard F (Rollande A) mach oper (LF) h 9 Cedar
—Rita P Miss cleaner res 39 Union
—Roland N (Janet E) crane opr BIW (Bath) h 18 Bowker
—Rose Miss h 3 Mason
FORTIN VICTOR L (Alice G) elec appliances, radios, furniture etc 12 Pleasant also trustee Bruns Sewer Dist h 26 Oak See page 17
—Victor L jr (Prisca sec First Nat Bank) slsmn 12 Pleasant h 26 Oak
Fortin's Variety (Joseph F Fortin) 36-38 Maine
Foss Mary J widow Clarence W P h 11 Cumberland
—Mildred A Miss waitress 69 Maine h 76 do apt 9
—S Parker (Lucie F) retired h Freeport rd rfd 1
Foster Elmo capt USN h 26 Oak
—Evelyn Mrs res 52 Harpswell
—Merton W (Florence) canner Burnham & Morrill (P) rem to Portland
Fournier Albert H (U S Army) rem to Texas
—Albert J (Yvonne) retired h 14 Cushing
—Alexis J taxi driver Town Taxi res 4 Federal
—Alice Miss steng 126 Maine res Camille Fournier rfd 1
—Amanda Miss hskpr res 4 Federal
—Antonio A (Hazel F) clk Ginger Self Service h 90 Harpswell rfd 1
FOURNIER BERTRAND E (Gertrude W) pres Woodbury Sporting Goods Inc 95 Maine h 23 Spring See back cover
—Camille (Noella S) sect hand MCRR h Pleasant rfd 1
FOURNIER EMILE A (Alice) (St Onge Store) 47-49 Maine h 8 Gilman See page 19
—Florian J (Pauline I) emp (BIW) h 24 Oak
—George W (Marie Laure) emp (BIW) h 14 Franklin
FOURNIER GERTRUDE W MRS treas Woodbury Sporting Goods Co Inc 95 Maine h 23 Spring See back cover
—Harold F (Marie A) propr Top Hat Lunch 13 Mill h 9 do
—Isidore (Catherine B) shwkr Davis Shoe (Fpt) h Bath rd rfd 2
—Jocelyn D Mrs cashier Public Loan Corp of Augusta res Elm
—John P (Lucille R) tying end opr h 22 High
—Joseph F student BHS res 12 Mill
—Joseph P A watchman h 12 Mill
—Louisa E Miss waitress 55 Maine res 12 Mill
—Paul (Muriel M) emp throwing rm h 15 Lincoln
—Pauline I Mrs emp cloth rm h 24 Oak
—Phyllis Miss student BHS res 9 Mill
—Romeo J shwkr Fpt Shoe Co (F) h trailer off Bath rd rfd 2
—Ronald R (Jocelyn D) clk 47 Maine res Elm
—Rosa Miss shwkr (Fpt) h Harpswell rd rfd 1
—Rose Miss dental asst 98 Maine h 16 Pleasant

TREWORGY FURNITURE CO.
Frigidaire - Washers - Driers - Refrigerators - Ranges
4 Floors — Modern Tel. PA 5-5506 11 PLEASANT ST., BRUNSWICK

FOURNIER
—Rose M Miss shwkr (Fpt) res Camille Fournier rfd 1
—Victoria widow J Zephirin deceased
Fowler Donald B office mngr The Jay Corp h 3 Bowker
—Forrest E (Estella W) poultryman h Church rd rfd 1
—John F (Marianne) (U S Air Force) h P-4 Brunswick Apts
Fowlow Richard M (Chloe) (U S Navy) h Hillside rd rfd 1
Fox Charles E pres N T Fox Co Inc 88 Union h at Fryeburg
—Edward E treas N T Fox Co Inc 88 Union h at Falmouth
—Henry M (Helen I) mngr 135 Maine h 22 Bowdoin
FOX N T CO INC (Charles E Fox pres Edward E Fox treas Carl D Randall mngr) lumber & building materials 88 Union Tel PA 5-7101 See front cover
FOX WILLIAM H DR (Frances G) optometrist and orthoptist 114 Maine rm 1 tel PA 5-2161 h 16 Whittier and s r West rd Mere pt
Francis Priscilla M widow Stanton N h 13 Whittier also s r Thompson pt rd Mere pt
Franklin Jesse B (Marie E) (U S Navy) h 7 Hornet
Fraser Daniel M retired h Bath rd rfd 2
—Daniel W res D M Fraser rfd 2
—Gordon A (Ruth E) farmer h Hackett rd rfd 3 Freeport
—Howard H (Alena N) emp HWCo (Bath) h Hackett rd rfd 3 Fpt
—J Howard (Enid L) carp h So Durham rd rfd 1
Frasher Carl jr (Mildred C) (U S Navy) rem to West Virginia
Frateschi Nelmo pres Mac Motor Sales Inc Bath st h at Lewiston
Frechette A (100 Winter st Auburn) s r Minot's Shore Mere pt
Fredette Paul sectionhand MCRR h 45 Maine apt 7
Freedman Charles C res 7 Curtis st
Freeman Carroll E (Mary) (non-resident) p o box 101
—Edward E (Lillian W) retired h 68 Federal
—Franklin rem to Portland
—Harold E (Grace F) h Sunnyside Farm Bridge rd rfd 1 Bath
—Levi O (Julia) rem to Portland
FRENCH J H & SON (Russell A French propr) printers 25 Mason See page 26
—John H (Winnifred L) retired h r 11 Pleasant
—Malcolm L (La Vonne) rem to Washington D C
FRENCH RUSSELL A (Prudence B) (J H French & Son) 25 Mason h 24 Columbia ave See page 26
Freyer Fred (U S Navy) res 23 Federal
Friedrich Emma Mrs Brunswick Humane Society Animal Shelter Old Stage rd h do rfd 1
Friolet Frank X (Lydia M) carp 51 Weymouth h do
—Joseph H emp BIW res 51 Weymouth
—Luke J res 51 Weymouth
—W Allen (Anna M) asst frmn (BIW) h 38 Thompson
Frost Arlene Miss emp NET&TCo Portland res 32 Boody
—Clarence T janitor Post Office res 32 Boody

STETSON'S FUNERAL HOME AMBULANCE SERVICE

BRACKETT FUNERAL HOME formerly LAWS
AMBULANCE SERVICE 29 Federal St., Brunswick
Radio-Telephone & Oxygen Equipped Tel. PArkview 5-5511

FROST
—Dorothy E Miss bkpr 87-91 Maine res 25 Spring
—Francis T (Marie M) (U S Navy) h 39 Guadacanal dr
—George E (Mary O) rem to West Bath
—Judith C Miss student BHS res 38 Thompson
—Marjorie W Miss emp Bowdoin College library res 32 Boody
—Maude W widow William J h 32 Boody
—Ralph H mech Bruns Motor Co h 25 Spring
—Schoolhouse (inactive) Pleasant Hill rd
—William L (Yolande P) Lt J G (U S Navy) h Riverview dr
Fryer William S (Jennie V) Lt (U S Navy) h 27 Wheeler Park
Fuller Frank S retired res 9½ Potter
Fullerton Cecil (M Louise) drftsmn BIW h Bath rd rfd 2
Furbish Edith M Mrs h 105 Jordan ave
—Gladys H Mrs acct 108 Maine h at Middlesex rd Topsham rfd B'ham
Gabier Leo (Norma) (U S Navy) h 27 Federal
Gabriel Fred M h W-3 Brunswick Apts
Gagne Angela Mrs emp Bruns Dress Co h Bath rd rfd 2
—Anthony F (Angela) linoleum mech (P) h Bath rd rfd 2
—Antoinette M Miss res 61B Federal
—Arthur A (Ida T) mngr Glengarry Springs h 224 Jordan ave
—Arthur J (Marie A) painter h 28 Cushing
—Bernice Mrs winder h Greenwood rd rfd 1
—Camille (Laurence) yardman h 9 Union
—Doue A (Viola M) emp 60 Maine also mngr Bowling Bowl h 52 Chamberlain ave
—Gracia Miss emp Jarvis rest res 28 Cushing
—Leonce A (Mary H) mach cloth hd VC also slsmn Bruns Motor Co h 4 Bunker Hill
—Ludger (Eugenie) emp MCRR h 161 Pleasant
—Marie A Miss cloth insp h 61B Federal
—Raymond L (Bernice) truck driver Everett Marriner h Greenwood rd rfd 1
Gagnon Alphonse J retired res 7 Gilman
—Gerald A (Helen M) (U S Airforce) h 60 Pleasant
—Joseph (Irene A) farmer h Casco rd rfd 1
—Leo res J Gagnon rfd 1
—Louis P (Mary M) propr Town Taxi & Joe's Taxi h 12 Cumberland
—Maurice H student BHS res Joseph Gagnon rfd 1
—Placide E (Cecile) supply rm supvr h 7 Gilman ave
—Robert W (Mary P) blacksmith (BIW) h Old Bath rd rfd 2
—Rudolph L emp U S Gypsum (LF) res Joseph Gagnon rfd 1
Galica Joseph J (Dorothy A) (U S Navy) h Trailer Bath rd rfd 2
Gallagher Paul M (Helen F) (USN) h 84 Union apt 1
Gallant Felix A (Regina M) shipfitter's hlpr (BIW) h 39 School
—George W (Beryl D reg nurse) foreman BIW, Bath h 10 Riverview dr

TIME IS MONEY Save Time by Using the Directory

FORTIN FUEL & LUMBER CO., INC.
COAL - OIL - LUMBER - BUILDING MATERIAL
22 STANWOOD STREET TEL. PA 5-5331 BRUNSWICK, ME.

GALLANT
—John F (Cecile) painter BIW h cor Union & Lincoln
—Kenneth (Patricia) (U S Navy) h 8 Coral Sea
Galloway George A (Lula L) electr 212C & D Maine h Woodside rd rfd 1
Galuza Jerry (Melvina) laborer h 23 Oak
—Walter (Blanche A) woodsman h 13 Hennessey or 34 Elm
Gamache Alma widow Thomas res 67 Pleasant
—Amedee (Marie Rose) spinning rm h 14 Dunlap
—Anita Mrs cleaner spinning rm h 26 Belmont
—Antonio C (Alice D) Granite Farm h 13 Swett
—Antonio R (Liliane N) dairy worker Granite Farm Dairy h 14 Swett
—Charles L (Nancy L) clk Brunswick P O h 136 Pleasant
—Dominic A (Irene T) propr Nap's Home Bakery 125 Maine h 4A Dunning
—Edward J (Muriel M) emp N T Fox Co h Middle Bay rd rfd 1
—Ernest A (Claire Y) mach (BIW) h 6 Cleaveland
—George A (Noella M) deputy chief BFD h 15 River
—Grace B Miss cashier 94 & 96 Maine res 4 Dunning
—Ida Miss res Octave Gamache rfd 1
—Joseph A (Hattie M) emp cloth rm h 1 Mill
—Lionel (Anita) spinning dept h 26 Belmont
—Louis I (Theresa M waitress Pleasant) route slsmn Granite Dairy Farm h 12 Oak
—Marie Jane Miss clk 125 Maine res 4 Dunning
—Marie Rose Miss nurse's aide Bruns Hosp res 4 Dunning
—Marie Rose Mrs insp cloth rm h 14 Dunlap
—Muriel M Mrs shwkr (Fpt) h Middle Bay rd rfd 1
—Napoleon slsmn 56 Maine h 9 Dunlap
—Napoleon J (Josephine) retired h 25 Oak
—Octave (Minnie) mason contr River rd h do rfd 1
—Octave J (Marie A) garage 24 Cedar h do
—Philippe A (Delia) retired h 68 Union
—Priscilla R Miss student BHS res 15 River
—Raymond D (USAF) res 24 Cedar
—Roland J (Jane) sheet mtlwkr 5 Gilman ave h 8 Cushing
—Rosanna widow Amedee h 4 Dunning
Gamber Harold W (Nancy M) Lt J G (U S Navy) h 28 Wheeler Park
Gambrell Evon (Ida) (U S Navy) h 9 Hornet
Gammon George A (Dorothy H F) emp HWCo (Bath h Bull Rock rd rfd 2
—George A jr student BHS res G A Gammon rfd 2
Garand Willam A (Alice M) driver Bruns Coal & Lumber h Storer rd rfd 2
Garand William A jr student BHS res W A Garand rfd 2
Gardner Shirley (Nora) emp USNAS h Moody rfd

J. E. DAVIS COMPANY
LADIES' READY-TO-WEAR
No Mend Hosiery Barbizon Lingerie

Since 1854

H. M. PAYSON & CO.

Investment Bankers—Member Boston Stock Exchange

For 100 Years

90 EXCHANGE STREET Tel. SP 2-3761 PORTLAND, MAINE

GARLAND

Garland Charles A (Muriel E) truck driver Grover Connors h McKeen rd rfd 1
—Kenneth E (Barbara B) slsmn driver Dee's Dairy Products h 3 Belmont
—Walter C (Eleanor A) trucking h Woodside rd rfd 1
Garrison Reginald (Rose L) emp BIW (Bath) also Reggie's Car Wash 143 Pleasant h Wilson ave rfd 2
—Reginald jr U S Navy res Reginald Garrison Wilson ave
Garwood Alice M widow Allen L rem to Springfield Mass
Garza Carlos (Margaret) (U S Navy) h 43 Cumberland apt 1
Gatchell Dora L widow John C (Lewiston) s r Prince's pt rd rfd 2
—Gorham H (Clara Bessie) trackman MCRR h Harpswell rd rfd 1
☛ (See Getchell)
Gaudreau Albert (Delia) h 20 High
—Constance P Miss clk 96 Maine res 22 High
—Donald emp N T Fox Lumber res Mathias Gaudreau
—Elzear A (Louise) loomfixer h 67 Union
—Eva Mrs drawing girl h 71 Cumberland
—Henri (Yvonne) drawing tender h 24 Oak
—Jean B (Eva) slasher tender h 71 Cumberland
—Joseph waiter 13 Maine res 9 Cushing
—Joseph truck driver hlpr res 4 Cleaveland
—Lionel (Venise M A) Groc 15 Cushing h 26 do
—Louise Mrs cloth spinner h 67 Union
—Mathias J (Dorothy C) laborer Bruns Sewer dist h Pollard ave
—Narcisse retired h 9 Cushing
—Narcisse jr (Graziella R) restaurant 59½ Mill h do
—Pauline C Miss res M J Gaudreau
—Rachel A Miss payroll clk res 71 Cumberland
—Remy (Simonne B) slasher tender h 38 Cumberland
—Robert A lab res 13 Cabot
—Simonne B Mrs warper tender h 38 Cumberland
—Theodore emp Crooker & Simpson res Mathias Gaudreau
—William P h 13 Cabot
Gauron Virginia Mrs res 27 Federal
Gauthier Anita Miss cloth insp res 18 Bow apt 1
—George h 60 Mill
—Henry P laborer Houston Co h 30 Spring
—Jeanne L Mrs insp cloth rm h 18 Bow
—Laurent G weaver res 18 Bow apt 1
—Leopold (Jeanne L) retired h 18 Bow
—Paul E drawing rm res 18 Dow
Gay Harry (Lila) fireman USNAS h Bull Rock rd rfd 2
Gayre Richard J (Dorothy M) director pub works h 17 Wheeler pk
Geary Fred W (Margaret) (USAF) h 19 Lincoln
Geck Albert (U S Navy) h 69 Gaudacanal dr
Geilear George W (Gladys H) emp (BIW) h 34 Longfellow ave
Gelles R S (U S Navy) h 12 Forrestal dr

RILEY INSURANCE AGENCY

We Appreciate Your Patronage

TOWN BLDG., BRUNSWICK DIAL 9-3821

BRUNSWICK COAL & LUMBER CO.
BUILDING MATERIALS OF ALL KINDS. OIL BURNERS AND BURNER FUELS. BOTTLED GAS AND ALL GAS APPLIANCES.
Tel. PArkview 9-3341

GEMANS
Gemans Frank clk Highway Market Bath rd h do rfd 2
Gentry John H (U S Navy) h 3852 Ogg ave
Geoghegan William D (Sarah P) asst prof Religion B C h 28 Chamberlain
—Ernest W mngr Surrette h 25 Cushing
—Lazarine E res 25 Cushing
GEORGE'S AMOCO STATION (George C LeBourdais) gas & oils 39 Maine See page 9
—Cafe (George H Crocker) 26 Maine
Gerber William J (Gladys L) USN h 75 Federal apt 4
Gerrish Roger student MVIT res 26 Bow
Gervais Corinne M widow Stanislas h 11 High
Getchell Gertrude B Miss res 7 Bath
Giampietro John (Frances D) (U S Navy) h 3 Intrepid
Gibbs Kenneth (Mary M) chef New Meadows Inc h J-2 Brunswick Apts
Gilchrist Edith H Mrs res 5 River
Gile Harold E (Frances B) carp h Bath rd rfd 2
GILES EVERETT L (Barbara B) atty at law 117A Maine h Bunganac rd rfd 1 See page 21
—Ralph W slsm h Bunganac rd rfd 1 also at Baldwin
Gilley Leonard graduate student B C h 71 Federal
Gilman George W jr fireman USNAS also propr Gilman's Machine Shop 287 Maine res do
—Lisette H widow George W h 287 Maine
Ginger Self Service Store (Leonel A Lavigne) groc etc and filling sta Harpswell rd rfd 2
Gingras Elixia Mrs res 44 Water
Ginn Joseph A (Gay M) trucking 24 Middle h 55A McKeen dr
Girard Helen E Mrs compt opr (BIW) h 8 Lincoln
—Marie widow John B h 119 Pleasant
—Wilfrid H (Helen E) (Will's Restaurant) 21 Union h 8 Lincoln
Girardin Armand L (Irene M) chipper BIW h 10 Cedar
—Irene M Mrs tying hand h 10 Cedar
Giroux George A (U S Marines) res 62 Pleasant
—Geraldine C Mrs clk 75 Maine h Mere pt rd rfd 1
—L Wilson (Edna C) papermkr PPCo h 289 Maine
—Nancy R Miss student Our Lady of Mercy (P) res 289 Maine
—Priscilla G Miss clk 74 Maine res 62 Pleasant
—Wilfred A (Alice) meatctr (P) h 62 Pleasant
—Wilfred A jr (Geraldine C) truck driver 1 School h Mere pt rd rfd 1
Gittens Robert S (Valerie I) (U S Navy) h 2 Bunker Hill
Given Charles E blacksmith h 66 Jordan ave
—Charles W (USMC) res 66 Jordan ave
—Harold R carrier Bruns P O h 102 Jordan ave
—Ruby Miss h 66 Jordan ave
—Stella widow Milton res 3 Franklin

DAVID W. BURNETT - REAL ESTATE
RESIDENTIAL AND COMMERCIAL - SHORE AND COUNTRY PROPERTY

Utility-Gas
Dependable Bottled Gas Service
BRUNSWICK HARDWARE CO.
Tel. PArkview 5-5595

GIVEN
—Thomas C (Minnie C) (Florida) s r Harpswell
—Thomas C jr (U S Army) s r Harpswell
Gladdes Jennett res 21 High
Gleason Edith Mrs deceased
—Edward J (Joyce A) (U S Navy) h 18 Hackett & Luce Trailer Acres
Gleaves Russell (Melissa H) pastor Church of Christ h 1 Jordan ave
Glende Lee S (Betty A) (U S Navy) rem to South America
Glengarry Spring (Louis Drapeau) spring water 224 Jordan ave
Glidden Frederick E emp Clare's Grill h Wilson ave
—LeForrest E (Florence B) coppersmith h Bath rd rfd 2
GLOVSKY BENJAMIN A (Rose S) propr Ben's Filling sta Pleasant h 22 Thompson See page 8
Glynn Raleigh I jr (Elma D) resident mgr Bruns Garden Inc 1 Forrestal dr h do
Goble Samuel M jr (Janice) (U S Navy) h T-4 Brunswick Apts
Godbout Claudia widow Adolphe h 6 Dunning
—Dominic J clk 95 Maine res 6 Dunning
—Gerald J (Genevieve A) elect res 6 Dunning
Godfrey Ervin F rem to Portland
GOFF MERLE F (Ruth F) (Pine Tree Enterprises) 150 Maine h 16 Thompson see back cover
Gokhale Bankrisxna (Beena B) visiting Professor of Indian History and Culture on the Tallman Foundation h U-1 Brunswick Apts
Golden Hugh H (Elizabeth A) mech 71B Union h Gt Island rd rfd 2
Goldsberry Livingston D (Mary A) driver slsmn Cushman's Bakery h River rd rfd 1
—Mary E Miss sec 114 Maine rm 2 res L D Goldsberry rfd 1
—Robert A (U S Navy) res L D Goldsberry rfd 1
Goldsmith Roger I (Melissa A) shovel op C Hartley h 4 Cedar
Gooch John W (Helen T) mech USNS h 14 Jordan ave
Good Thelma E Mrs sec 85 Maine h at Topsham
Goodenow Carl res Geoffrey Lachance rfd 1
—Charles W woodsman Everett Marriner res Mrs Helen G Dall
—Gertrude E Miss h Maquoit rd rfd 1
—John A (Katherine J) truck driver 18 Spring h at Topsham
—John A jr (U S Army) rem to Topsham
—Mary J Miss rem to Connecticut
—Richard B laborer res Mrs H G Dall rfd 1
—Robert W (U S Navy) res Miss G E Goodenow rfd 1
—Stephen S (Grace) carp HCo h Maquoit rd rfd 1
—Stephen S jr laborer HCo res S S Goodenow rfd 1
—William E (Mary) laborer HCo h Maquoit rd rfd 1
Goodrich A Lillian widow Philip R h 20 Jordan ave
—Chauncey W DD retired clergyman h 10 Boody
—Eleanor B Miss res 10 Boody
Goodwin Arthur mech Bisbee Motor Co h at Richmond

LOWERY'S
Decorations of Distinction
Wallpapers of All Prices
Thibaut Dealer
Paints — Fabrics
24 PLEASANT STREET Next To Brunswick Post Office Tel. PA 5-5961

HOUSTON COMPANY
GENERAL CONTRACTORS — Industrial - Residential
190 MAINE ST. PA 9-3305 BRUNSWICK, MAINE

GOODWIN
—Frank E retired res 181 Maine
—Joseph M (Fern M) propr 147½ Maine h 1 Oakland
Gordon Guy O barber 136 Maine h Pollard ave
—Lawrence A (Edna V) refrigeration h 56 Jordan ave
—Reginald C (Frances E) retired h 14 Center
—Reginald C jr laborer res 14 Center
—William A R retired res 16 Enterprise dr
—William M (Dorothy) (U S Navy) h 16 Enterprise dr
—William R (Marilyn) student (Univ of N H) res 6 Center
Gorham Margaret B widow Thomas (32 Fernald drive Cambridge) s r Adams rd rfd 2
—William L (Marion B) guard Harps Fuel Depot h McKeen dr
Gosh Stanley C (Lilla L) truck dr G Connors Inc h 81 Pleasant
Goss Everett F pressman 75 Maine res at Lisbon Falls
GOSSELIN F J & SONS (Raoul F Gosselin, Joseph D Chamberland and Roland H Gosselin) home furnishings 68 Maine Tel PA 5-2023 See page 18
—June N Mrs clk 97 Maine h at 30 Winter st Topsham
—Raoul F (F Gosselin & Sons) 68 Maine h at 40 Bridge st Topsham p o Bruns and s r Tondreau's Pt Great Island
—Roland H (F J Gosselin & Sons) h at 30 Winter st Topsham
—Ruth Miss (The Fashion Shop) 97 Maine res at Topsham
Gott Beverly M Miss student BHS res 37 Longfellow ave
—Gerald H (Winnifred E) Brunswick Coal & Lumber h 46r Longfellow ave
—Gerald H jr student BHS res 46r Longfellow ave
—Harvey L (Crystal M) carp emp 46 Longfellow ave h 37 do
—Shirley L (Mazie E) crane op BIW (Harding's) h Woodside rd
Goud Bertha M widow Hiram J h 13 Franklin
Gould Byron L (Lorraine I) (U S Navy) h 16 Hornet
—Frank E (Edna I) retired h 8 Stanwood
—George R Inc prop Brunswick Drive-In Theatre office at 41 Brentwood st Portland
—Wallace O died Aug 5 1955
Gove Beverly Ann Miss res 23 McLellan
—Clifford E (Zelda M) assoc Editor Brunswick Record h 23 McLellan
Goulette James (U S Navy) h 3 Enterprise dr
Gowell Corrinne Miss student BHS res P E Gowell p o box 224
—H Norma Miss student BHS res P E Gowell p o box 224
GOWELL PERLEY E (Nellie E) propr New England Tent & Awning Co Pleasant rfd 1 h do s r Blackstone See back cover
—Perley E jr student BHS res P E Gowell p o Box 224
Graffam Eugene F (Irene B) emp USNAS h Harpswell rd rfd 1
—Eugene F jr res Mrs L M Carter rfd 1
—Franklin B (Rose E) laborer h King's Turnpike rd rfd 2
Graham Elmer L (Esther C) (U S Navy) h 10 Hackett & Luce Trailer Acres

ALLEN'S DRUG STORE PRESCRIPTIONS CAREFULLY COMPOUNDED DEERING ICE CREAM

PINE SPRING WATER CO. Pine Spring Ginger Ale and Pine Spring Water

678 JORDAN AVE. TEL. PA 5-7462 BRUNSWICK, ME.



GRAHAM
—George W (Marilyn A) stdt B C h 38 Elm
—Herbert E (Sandra F) (U S Navy) h 45 Guadacanal dr
—Lucy E widow William T h Lisbon rd rfd 2 Lisbon Falls
—Ruth C Miss teacher Longfellow school res Mrs L E Graham rfd 2 Lisbon Falls
GRANITE FARM DAIRY (Estate of Amy W Hunt) (Joseph S Plourde, mgr) Ayrshire breeders wholesale and retail milk and cream Casco rd rfd 1 See page 23
Grant Elizabeth A Mrs (Boston Mass) s r Freeport rd rfd 1
—Everett W (Edith M emp Brunswick Sch Cafeteria pipefitter BIW h 30 South
—Freeman M (279 State st Portland) s r res T F Grant rfd 1
—Henry L (Jane B) Com (U S Navy) h 7 Coffin
—Mary G Miss res George Grant rfd 2
—Richard T (Lois J) (U S Navy) h 57 Guadacanal dr
—Richard W emp Brunswick Apts res O-4 do
—Theodore F (Martha A mngr Hillside Camps also shwkr Fpt) emp (BIW) h Hillside rd rfd 1
—W T Co (Charles R Bullett mngr) dry goods etc 70-74 Maine
Grasse Richard E (Mabel M) (U S Navy) h 25 Guadacanal dr
Graves Arletta B Mrs clk Jay Brush Corp h 4 Oak apt 1
—Blanche M Miss teacher of piano and accordion 145 Maine rm 6 h at Topsham
—Florence N widow George E h New Harpswell rd rfd 2
—Hall H rem to Newark N J
—Hall J (Vivanna H) mach BIW (Bath) h 23A School
—Sidney W (Leona M) serviceman 18 Spring h 25 Mill
Gray Donald L h 49 Mill apt 4
—Donald W (Joan M) (U S Navy) h 5 Guadacanal dr
—Harold W (Eleanor H) sls mgr Col Gas & Chem (Lewiston) h 33 Longfellow
—Joseph A (Barbara) emp PPCo h 75 Harpswell
—Kenneth E (Mary V) (U S Navy) h 5 Enterprise dr
Greason A LeRoy jr (Pauline S) asst prof English Bowdoin Coll h 84 Federal
Great Atlantic & Pacific Tea Co (The) groc etc 135 Maine
Green Charles H shoes 56 Maine h at Biddeford
—Eddie N (Mildred R) (U S Navy) h 30 Enterprise dr
Greenlaw Carolyn Mrs clk Brunswick Record h 14 Paul
—Raymond E (Carolyn) pressman Brunswick Record h 14 Paul
Gregoire Henry J (Clara J) spinning rm h 53 Harpswell
—William J (Rose M) carpenter rem to Harpswell
Gregson Lawrence H (Lizetta A) asst supt PPCo h 32 McKeen
GREMLEY ROBERT H pres First Auburn Trust Co 99 Maine h at 233 Main st Auburn See colored insert
Greunke Charles E (Inez L) (U S Navy) h 7 Guadacanal dr
Greve W John (Jeanette) emp USNAS (Harps) h 3½ Lincoln

SENTER'S A COMPLETE DEPARTMENT STORE
Next to Town Hall - Brunswick - Tel. PA 5-5558

GRIFFIN

Griffin Cora E widow Ernest L h 30 Jordan ave
—Elizabeth V Mrs stitcher Brunswick Dress Shop h Church rd rfd 1
—Jasper A (Yvette M) gas attdt USNAS h Pleasant rfd 1
—Leroy A (Edna M) laborer h Brackett rd rfd 1
—Leroy H (Minnie E) caretaker Bowdoin Coll h Church rd rfd 1
—Norma V Miss student BHS res W B Griffin rfd 1
—William B (Elizabeth V) laborer USNAS h Church rd rfd 1
—Yvette M Mrs gift shop Pleasant h do rfd 1 (smr)
Grimn William F (Edith) (U S Navy) h Riverview dr
Grotts Joseph B (Wilba L) Lt Com (U S Navy) h 34 Spring
Grondin Priscilla J Mrs bkpr 120 Maine h at Topsham
Gross Alfred O (Edna G) professor of Natural Sciences Emeritus Bowdoin Coll h 11 Boody and s r Westview Mere pt p o B
—Wilfred O (Hazel C) rem to Connecticut
Grover Arthur B (Celine J) emp BIW Hardings plant h 46 Mill
—Chester J shovel oper USNAB h Storer rd rfd 2
—Clayton R (May O) lineman CMPCo h Bath rd rfd 2
—S Ada widow Charles R h Storer rd rfd 2
Groves Arthur M painter h Bath rd rfd 2
—Carroll A (Alice) cloth inspector h 21 Potter
—Earl H (U S Army) res 38 Water
—Herbert W carpenter Bath rd h do rfd 2
—Lawrence R carp hlpr h Bath rd rfd 2
Grows Warren W (Harriet A) clk Postoffice and propr New Meadows Tourist Cabins King's Turnpike rd h do rfd 2
Growstown Cemetery Church rd
—School jct Church rd and Woodside rd
Gruenwald Louise R Miss student BHS res 3 Pine
—Paul K (Mary B) frmn painter Bowdoin College h 3 Pine
GUARDIAN LOAN CO (Donald H Packard mngr) loans on signature or auto 76 Maine See back cover
Guerette John B (Pamela M) retired h 70 Union
—Joseph D (Josephine) retired h 68 Water
—Joseph R (Verna E) carp Houston Co h 71 Union apt 2 or 31 Hennessey ave
—Joseph R (Verna E) carp Houston Co h 31 Hennessey or 71 Union apt 2
—Lottie Mrs h 125 r Maine
Guertin Raymond R (Mildred M) locksmith USNAS h Bath rd rfd 2
Guilmette Marie A widow Joseph res 33 Cumberland
Guinard A Napoleon (Muriel E) clk Joseph F Fortin h 24 Federal
Gullifer Doris M Mrs meat pkr 156 Maine h 56 Chamberlain ave
—Elton B (Doris M) emp Sagadahoc Fert (B'ham) h 56 Chamberlain ave
Guptill Charlotte Y Mrs sec town mngr h 61 Federal
—Roy V (Charlotte Y) slsmn White & Bagley Co (Worcester) h 61 Federal

TONDREAU BROS. CO. BRUNSWICK'S COMPLETE FOOD MARKET

BRACKETT FUNERAL HOME formerly LAWS
AMBULANCE SERVICE 29 Federal St., Brunswick
Radio-Telephone & Oxygen Equipped Tel. PArkview 5-5511

GURNET

Gurnet Kennels (Forrest A Jackson) Bath rd rfd 2
Gustafson Alton H (Maude B) prof Biology Bowdoin Coll h 83 Federal
—Karl W (Estella E) tinsmith (BIW) h 17 Stanwood
—Karl P (Thelma M) emp USNAS h 68B Federal
—Paul W (Crystal P) emp tin ship USNAS res 17 Stanwood
—Peter student (Exeter N H) res 83 Federal
—W Eric student (Williamstown Mass) res 83 Federal
Guth Helen widow William W h 23A School
Guyette Arthur (Rachel) h Harding rd rfd 2
Hacker Schoolhouse (inactive) River rd
Hackett David H mech 155-157 Pleasant res at Harpswell
—Harold E (Geneva A) pntr Trailer Acres Hackett Constr Co h Gurnet rd h do
—Minnie A Mrs h 306 Maine
—Robert A student BHS res 1 Great Island rd
—William E emp Hackett Constr Co res 1 Gurnet rd
—& Luce Trailer Acres (Harold E Hackett, Alvah C Luce) trailer camp off Davis
Hadley Joan N Miss clk 94-96 Maine res 14 Bowdoin
—William E (Evelyn M) frmn 75 Maine h 14 Bowdoin
Hagan Adoniram J (Eveline) emp town highway dept h Maquoit rd rfd 1
—Clinton A (U S Army) res A J Hagan rfd 1
—John J tax driver res A J Hagan rfd 1
Haile Jerry L (Maude W) poultryman h Bay Bridge rd rfd 2
Haines Joseph (Bonnie) (U S Navy) h 285 Maine
Haining Eleanor Mrs emp Navy office (Bath) h Bath rd rfd 2
—Philip A (Eleanor) expediter (BIW) h Bath rd rfd 2
—Roland J (Mary A) tank tester (BIW) h Bath rd rfd 2
Haley Clarence M slsmn 120 Maine h at Topsham
—Everett L (Emma A) retired h 11 Federal
—Geary R (Jacqueline) carp h River rd rfd 1 (trailer)
—Gerald E student BHS res R E Haley rfd 1
—Ray E (Rebecca E) carp h River rd rfd 1
—Rebecca E Mrs receptionist (The Favor Studio) h River rd rfd 1
—Wilfred C (Nellie E) woodsman h So Durham rfd 3 Fpt
Hall Barbara M Miss student nurse N E Deaconess Hosp (Boston) res 6 Whittier
—Dorothy Mrs nurse Bruns Hosp h River rd rfd 1
—Ernest M (Louise H) shoe dlr (Damariscotta) h 36 Cumberland
—Harry A (Flora B) janitor Public Library h 14 Bank
—Herbert L (Ada P) retired h 32 School
—Howard E (Cecile) h 47 Mill
—Janet D Miss student BHS res 6 Whittier
—Lawrence S (Margaret) associate prof English Bowdoin Coll h at Bay View rd Orr's Island
—Mary M Miss retired h 35 Noble

TIME IS MONEY Save Time by Using the Directory

C. MERTON DOUGLAS PLUMBING AND HEATING
32 BELMONT STREET BRUNSWICK TEL. PA 9-8141

HALL
—Philip C (U S Airforce) res 59 Chamberlain ave
—Roscoe (Charlotte L) (U S Airforce) h 1 Hackett & Luce Trailer Ct
—Thurland C (Norma E) frmn HWCo (Bath) h 59 Chamberlain ave
—William K (Caro B) asst bursar Bowdoin College h 6 Whittier
Ham Charles W (Ellen M) chief acct PPCo h 26 Longfellow ave
—Rufus meter reader CMPCo h at Lisbon Falls
Hamilton Harry E treas CMPCo 137-139 Maine h at Hallowell
—Jay G retired res 31 Union
—Jay G jr (Nellie) milk dlr h Bridge rd p o Bath
—Katherine F Miss h 141 Pleasant
—Lawrence W cook h King's Turnpike rd rfd 2
—W Allan (Elizabeth D) h 272 Maine
Hamler O D (Jacqueline J) (U S Navy) h 46 Enterprise dr
Hamlin Raymond D (Erma F) sales mngr h 23 McKeen
Hammond Annie A widow Herbert S res 13 Dunning
—Betty Mrs emp cafeteria USNAS h Trailer Bath rd rfd 2
—Charles (Betty) (U S Navy) h Trailer Bath rd rfd 2
—Edward S (Ruth M) professor of Mathematics Bowdoin Coll h 9 Thompson
—Frank Merton (Josie) B) slsmn h 36 McLellan
—Frederick W rem to Bowdoinham
—H Byron (Agnes M) painter rem to Bowdoinham
Haney Elmer J (Georgianna) clammer h Simpson's Pt rd rfd 1
—Frank E (Laura L) painter h Maquoit rd rfd 1
—Webster D (Gertrude A) fisherman h Maquoit rd rfd 1
Hanks Bradbury J (Jennie M) serviceman CMPCo (Portland) h 69 Pleasant
—Jennie M Mrs bkpr USNAS h 69 Pleasant
—Nancy Miss student BHS res 69 Pleasant
Hanley Daniel F (Maria) college physician Bowdoin Coll h 58 Federal
Hanly Paul H treas 120 Maine h at Portland
Hannaford William E (Anne B) sales office mngr 108 Maine h 76 Federal
Hannan William T (Laura C) (U S Navy) h I-3 Brunswick Apts
Hanscom M Stanley (Adeline E) h Pleasant Hill rd rfd 1
—Percy (Helen M) shop man No Elec Serv h Bath rd
Hanson Carl B millman 210 Maine h at Topsham
—Charles H (Cecile) rem to Portland
—Norris (Lucymae) (U S Navy) h trailer Linhaven Trailer Ct rfd 1
Harding Donald W (Jeannette) clk R A MacLean h 53 Pleasant apt 1
—William E (Lillian L) real est h Harding rd rfd 2
—William P (Mildred R) Lt USNR h 24 Wheeler pk
Hardings Cemetery King's Turnpike rd

Since 1854

Underwriters and Dealers in Municipal and Corporate Securities

H. M. PAYSON & CO.

For 100 Years

93 EXCHANGE STREET Tel. SP 2-3761 PORTLAND, MAINE

HARDWARE

HARDWARE TRADING POST (Gordon G Noe) hardware, appliances, etc 16 Pleasant See page 20

Harjula Henry E (Gladys B) burner BIW h 46 Harpswell

Harley Ethel D Mrs emp 52 Harpswell res do

Harman Lewis D (June L) Lt (U S Navy) h 20 Wheeler pk

Harmon Bertram grounds kpr Bowdoin Coll h 6 Great Island rd

—Clifford E (Doris B) radio and repairing r 141 Maine h 4 Lombard s r Meadow rd rfd 2

—Fred E (Fannie M) retired h Greenwood rd rfd 1

—Louis C (Nellie M) retired h Bath rd rfd 2

—Miriam B Mrs tchr (Bath) h Greenwood rd rfd 1

—Roy B (Miriam B) mason h Greenwood rd rfd 1

—Thelma F Mrs emp cafeteria Longfellow Sch h Greenwood rfd 1

—W Earl (Thelma F) school bus driver also propr Greenwood Dairy Farm Greenwood rd h do rfd 1 also s r Blackstone Mere pt

Harold Sadie widow George S (Worcester Mass) s r Prince's pt rd rfd 2

HARRIET BEECHER STOWE HOUSE (Mrs Mary Baxter White) hotel and gift shop 63 Federal See page 20

Harriman Georgia A Mrs h 1 Highland rd rfd 1

—James H (Joyce H) (U S Navy) h King's Turnpike rd rfd 2

Harrington Alice T Mrs floor supvr 94-96 Maine h Mere Pt rd rfd 1

—Annie widow of Edward A retired res 79 Jordan

—Byron A (Alice T) mgr 170 Maine h Mere Pt rd rfd 1

Harris Mary E Mrs maid Bowdoin Coll h Bath rd rfd 2

—Melvin E (Clara K) (U S Navy) h 3 Hornet

—Robert L (1026 King st Alexandria Va) s r Gt Island rd rfd 2

—William A (Wilhelmine M) dep MESC (Bath) h 1 Androscoggin

—William S (Mary E) cook ATO h Bath rd rfd 2

Harrison Gilbert D (Margery Y) (253 Pine Lewiston) s r West rd Mere pt p o do

—Thomas K (Judy J) naval aviator h G-4 Brunswick Apts

Hart B Norman (Hildur E) (U S Navy) h 88 Riverside dr

—Beverly A Miss waitress res 36 Mill

—Leroy A (Irene E) h 36 Mill

—Robert tchr BHS res 9 Jordan ave

—Robert A body shop mech Harry H Smart Inc res 36 Mill

Hartell Ronald D (Betty Jane) (U S Navy) h 19 Riverview

Hartill Jefferson M (Hetsel A) retired h rear Bunganac rd rfd 1

Harting Ernest J (Velda B) loftsman (BIW) h 10 Columbia ave

—Stanwood T emp Oxford Mill (Rumford) res 10 Columbia ave

Hartley Carl F (Rose D) (Hartley Gravel Co) h River rd rfd 1

—Charlotte G Mrs h River rd rfd 1

—Gravel Co (Carl F Hartley) gravel etc River rd rfd 1

—Richard W (Bertha) (Detroit Mich) s r Hacker rd rfd 1

—Thekla widow H Robert h River rd rfd

—Phyllis F Miss student (Mass) res Mrs Thekla Hartley rfd 1

RILEY INSURANCE AGENCY

We Appreciate Your Patronage

TOWN BLDG., BRUNSWICK DIAL 9-8321

BRUNSWICK COAL & LUMBER CO.
COAL — FUEL OIL — LUMBER
Tel. PArkview 9-3341

HARVEY

Harvey Thurlow W jr (Dorothy V) (U S Navy) h 2 Intrepid
Haskell Alaric W retired h 72 Federal
—Elizabeth D Mrs asst Merrymeeting Gift Shop h at Bath
—Frederick B (Eva B) mech 11 Center h r 129 Maine
—Salina S widow Ray H h 5 Stanwood
—Warren student (Boston Univ) h r 129 Maine
Hatch George O jr (Nancy G) Naval Air serv h 19 Gaudacanal dr
Hatcher Hanson H (Margaret A) (U S Navy) h 59 Union apt 11
Hawkins Phil R (Patricia A emp B C) (U S Navy) h C-4 Brunswick Apts
—Wilford J (Julia D) retired res 82 Federal
Hawthorne School 44-46 Federal
Hayes Charles (Velma) (U S Navy) rem to Washington
—Clara D widow Charles M h 54 Harpswell
—Martina C Mrs res C W Leavitt rfd 1
☛(See Heyes)
Haynes Gary F (Margaret J) (U S Navy) h 3 Bunker Hill
Hazelton Paul V (Jane) asst director of Admissions and instr English Bowdoin Coll h at Topsham
Heath Edward R (Carla E) mason tender L White h River rd rfd
—Fred H (Bessie R) sawyer Eastern Bldrs Supply Co (Yar) h Brackett rd rfd 1
—Harry E (Bertha L) sawyer Eastern Bldrs Supply Co (Yar) h Brackett rd rfd 1
—Kenneth E emp (Yarmouth) res H E Heath rfd 1
—Madeline L Miss res H E Heath rfd 1
—Roger E mason tender res H E Heath rfd 1
—Walter E (Ena M) emp U S Gypsum (LF) h Lunt rd rfd 3 Fpt
Herbet Percy F (Mattie) retired h 1 High
☛(See Hiebert)
Hedges Philip E propr 54 Maine h at Topsham
Helie Armand (Alice emp winding rm) spinning rm h 44 Mill
—Dorothy A Mrs battery hand h 4 Bank
—Ernest R cook Norwago Diner res 7 Federal
—Georgette Mrs emp 14 Mill h at Topsham
—J Irenee (Simonne N) Norwago Diner 101½ Pleasant h 7 Federal
—Maurice I (Muriel J) bus driver BTCo h 13 Westminster ave
—Muriel J Mrs emp throw rm h 13 Westminster ave
—Ovila A (Marcelle J winder VC) slash room h 20 Federal
—Robert (Dorothy A) laborer h 4 Bank
Helm Lucy Mrs (Delray Fla) s r East rd Mere pt p o do
Helmreich Ernest C (Louise R) professor of History and Government Bowdoin College h 6 Boody
—Jonathan E student (Amherst Mass) res 6 Boody
—Paul C student (Amherst Mass) res 6 Boody
Helms George H (Lena M) carp h Bath rd rfd 2
—Lena Mrs hskpr C D Robinson h Bath rd rfd 2
Hemann Herbert A (Mary-Jo) (U S Navy) h 26 Riverview dr

HENDERSON

Henderson Charles G (Marlyse) (U S Navy) h 30 Cumberland
—Daniel (U S Navy) h 8 Riverview dr
Hendrickson Charles S (Mary Lou) (USAF) res 13 Thompson
—E Pearl widow Harold C h 13 Thompson
—Phyllis E Miss res 13 Thompson
Hennessey A Elizabeth Miss hskpr 27 Page res do
—A Priscilla Miss opr NET&TCo res 20 Davis
—Annie Mrs res 89 Union
—Clarice C Mrs shwkr FSCo (Fpt) h 89 Union
—Edward V (Clara) retired h 24 Spring
—Elmer J (Clarice C) meter reader 9 Town Hall pl h 89 Union
—Fred J retired h 20 Davis
—Mary Miss h 27 Page
—William retired res 169 Maine
Henry Ernest E (Gertrude M) carp MCRR h 1 High
Henshaw John H (Alice) (Pittsburgh Pa) s r Bunganac rd rfd 1
Hentz Karl J (Eleanor L) layout man HWCo (Bath) h 252½ Maine
Herbert Louise M Miss supervisor 128 Maine h at Portland
—Kevin B J instr classics Bowdoin College res U-1 Brunswick Apts
☛(See Hebert)
Herrick Emma J widow Warren nursing home 13 Stanwood h do
—James E jr (Lillian E) rem to Portland
—Richard W extractor man 73 Maine res 22 Bank
—Robert W (Eleanor W) emp Coleman Farm h Raymond rd rfd 1
—Roy A (Hazel G) engineer 73 Maine h 22 Bank
Hersey Mabelle F widow Frank E res 44 Water
Herzog Everett E (Leona E) slsmn H B Smith Co (Westfield Mass) h 31 Longfellow ave
Hessel C Jane Miss lieut J G US Navy (Nurse Corps) BNAS res 9 Columbia ave
—Emma M widow Carl A res 52 Harpswell
—Florence M Mrs police clerk h 9 Columbia ave
HEWITT JAMES O pres Airport Garage Bath rd h at Yarmouth
See page 7
Heyes Thomas (Annie) patrolman BPD h Pleasant rfd 1
Hicock Shelton B AM instructor German and Russian Bowdoin Coll
Hiebert Gordon L PhD (Dolores A) instr chemistry Bowdoin College h 14 Cleaveland
Higg's Grocery (Clifton E Higgins) groc & prov 284 Maine
Higgins Benjamin S farmhand res Mrs A L Rogers Mere pt rd rfd 1
—Clifton E (Louise A) (Higg's Grocery) 284 Maine h 34 Elm
—Esther L Mrs reg nurse public schools h 17 Thompson
—George W carpenter Bowdoin Coll h 282 Maine
—Georgia A widow Lorenzo S h 10 Cumberland
—Katherine F Miss res 282 Maine
—Nathan R fisherman res Mrs A L Rogers rfd 1
—Ralph T jr (Eunice M) farmer h Bridge rd rfd 2
—Sarah P Miss Lt J G (U S Navy) res 62 Federal

ARTISTS SUPPLIES
CRAFT KITS
PICTURE FRAMES
LOWERY'S
Decorations of Distinction
24 PLEASANT STREET Next To Brunswick Post Office Tel. PA 5-5361

THE RECORD OFFICE
AT BRUNSWICK
THE BRUNSWICK PUBLISHING CO.
Telephone PA 9-3311
Can Help You With All Kinds of
PRINTING
Stationery — Forms — Booklets
Reports — Advertising

HIGGINS
—Walter L (Beatrice I) carp Bowdoin Coll h 14 Elm
Highway Market (Xavier F Delisle) groc, prov Bath rd
Hildreth Edwin R (Lily P) h 93 Maine rm 123
Hill Charles E rem to Germany
—Edward W (Anita R) plumber h 25½ Federal
Hillgrove Jane Mrs emp 52 Harpswell res do
Hilliard John (Virginia) (U S Navy) h 24 Riverview dr
Hillside Camps (Martha A Grant mngr) Hillside rd rfd 1
Hilton Frank E (Strella) lineman NET&TCo h 20 Potter
—Jeanette E Miss acct clk 108 Maine res at Bowdoinham
—Miles (Ruth) painter rem to Bowdoinham
Hinckley Barbara Mrs bkpr 58 Maine h O-2 Brunswick Apts
—Donald C (Barbara) mngr Band Box Cleaners h O-2 Brunswick Apts
—Robert F student Bowdoin Coll res 24 McKeen
—Rose A widow Luther M propr Band Box Cleaners 71 Maine h 24 McKeen also s r Mere pt
Hinds Walter C (Mary A) (River rd Topsham) s r Blackstone Mere pt
Hines Bernice G Mrs h 27 Middle
—Nancy Miss clk 148 Maine res 27 Middle
—Ormand E (Dorothy E) chef Sebasco Estates h 306½ Maine
Hinton Marvin E (Beulah M) rem to California
Hirth Ida M Mrs (1382 Beacon st Brookline Mass) s r res 158 Maine
Hoag James W (Vivian clk Bruns Cleaners) (U S Navy) h trailer Bath rd rfd 2
Hoak Robert (Irene R) constr wkr rem to Vassalboro
Hobart Gerald F mason tender res N C Miller rfd 3 Fpt
—Richard emp Coleman Poultry Farms res 10 Cumberland
Hobbs Daniel E (Nancy F) T/Sgt (U S Marines) h F-1 Brunswick Apts
Hobson Lesley M (Alvia R) (U S Navy) h 45 Cumberland
Hodgdon Alfred J (Marjorie L) emp USN Fuel Depot (Harps) h 23 Boody
Hodges Blanche Mrs h 50 Federal
Hodgkins Douglas K (Juliette) agt h 13 Berry
Hoffman Arthur W (Lillian D) rem to Bridgton
Hogan Louise B Miss shwkr H E Davis Co (Fpt) h Freeport rd rfd 1
Hogancamp Harry L (Lois) (U S Airforce) h New Gt Island rd rfd 2
Hokanson Wolcott A jr (Frances C) asst to the Bursar Bowdoin Coll h 31 Belmont
Holbrook Alma J Miss boarders 16 School h do
—Arthur L retired res 44 Water
—Bernice R Miss tchr Higgins Classical Inst res 678 Jordan ave
—Clara M widow Sidney W res 16 School
—Donald W (Arvella P) bull dozer oper h Meadow rd rfd 2

ALLEN'S DRUG STORE
148 Maine St., Brunswick Tel. PA 9-3982
PRESCRIPTIONS
CAREFULLY COMPOUNDED
DEERING ICE CREAM
WHITMAN'S CANDIES

PINE SPRING WATER CO. Pine Spring Ginger Ale and Pine Spring Water

678 JORDAN AVE. TEL. PA 5-7462 BRUNSWICK, ME.



HOLBROOK
—Edward T (Mary reg nurse) mngr Ry Exp Agency h 41 Chamberlain ave
—Frank C quarryman (Pownal) res James Quagliaroli rfd 1
—Hilton mech 157 Pleasant h at Topsham
—I Whitman (Angie) farmer h Meadow rd rfd 2
—Marion J Mrs tchr Hawthorne school res J J Padbury rfd 1
—Ronald student BHS res J J Padbury rfd 1
—S Prentiss farmer also pres Pine Spring Water Co Jordan ave h Board rd rfd 2
HOLBROOK SAMUEL S (Ruth M) treas Pine Spring Water Co Jordan ave Tel 678 h 678 Jordan ave s r Blackstone Mere pt See head lines
—Sumner S (Lois) elec eng (172 Maple st Malden Mass) h 678 Jordan ave
—Sybil R Miss res S Prentiss Holbrook rfd 2
Holden Gladys E Mrs (Lewiston) s r Prince's pt rd rfd 2
—Lewis H (Rita) rem to Connecticut
—Roger S (L Beatrice) (79 Billings st Atlantic Mass) s r Pleasant Hill rd rfd 1
Holdsworth Bernard K (Roma B emp S S office Bath) trooper Me St Police h 3 Riverview
Hollenbeck Charles E retired h Prince's pt rd rfd 2
Hollingshead Albert M (Sallie R) retired h Prince's pt rfd 2
—Hugh carp res A M Hollingshead rfd 2
—Richard J jr student BHS res R J Hollingshead rfd 2
pt rd rfd 2
—Richard J jr student BHS res R J Hollingshead
Hollingsworth Jerrell (Bobbie E) (U S Navy) h 40 Cumberland
Hollis Ralph farmer h Harpswell rd rfd 1
HOLMES ALONZO B Brig Gen (ret), ins 129 Maine also sec-treas Maine Canners Mutual Ins Co do Tel PA 5-5772 h at 6 Elm Topsham and s r Pennellville Res Tel PA 5-2614 See page 21
HOLMES ARCHIE W (Lucina C) ins 129 Maine and asst sec and asst treas Maine Canners Mutual Ins Co h 15 McKeen s r Minot Shore See page 21
—Cecil T PhD (Marion C) prof of Mathematics Bowdoin Coll h 60 Spring
—David W student Bowdoin Coll res 60 Spring
—Francis W (Thelma B) ship fitter BIW h Harding rd rfd 2
—Herbert S (Katherine) (Portland) s r East rd Mere pt p o do
—Janet E Miss student Oberlin Coll res 60 Spring
—Julian S emp (Washington D C) res 60 Spring
—Nancy J Miss student BHS res 15 McKeen
—Peter K student Bowdoin Coll res 60 Spring
—Richard W student (Univ of Me) res 15 McKeen
—Wendell (Lula) (U S Navy) h 7 Pine
Hood H P & Sons (C Fred Owen mngr) milk 127 Pleasant offices at Rutherford ave Boston

TREWORGY FURNITURE CO.
Frigidaire - Washers - Driers - Refrigerators - Ranges
4 Floors — Modern Tel. PA 5-5596 11 PLEASANT ST., BRUNSWICK

HOOD
—Harry M (Alice H) (Hood's Place) 180 Maine h 182 do
—Walter A (Marjorie T) emp U S Gypsum (LF) h Maquoit rd
Hood's Place (Harry M and Alice H Hood) groc & prov 180 Maine
Hopkins Austin A deceased
—Donald G asst cook Hotel Eagle res 262 Maine
—John H (Iris H) shipper BIW h 262 Maine
Hordee R D (U S Navy) h 26 Forrestal dr
Hormell Orren C (Elizabeth S) professor of Government Emeritus (Bowdoin) h 15 Potter
Horn Donald V (Genevieve E) (U S Navy) h I-2 Brunswick Apts
Horne Frank B (Martha G) payroll supvr USNAS h 14 Belmont apt 8
Hosmer Caroline J Miss student nurse Yarmouth Hosp (Yarmouth Nova Scotia) res 13 Belmont
—Evelyn A Miss office clk 139 Maine h 30 School
—Genevieve M Mrs res 31 Maine
—Glen E student BHS res 30 McKeen
—Mary C Mrs tel op h 12 Franklin
—Paul B (Mary C) asst mngr 208 Maine h 12 Franklin
—Robert P (U S Navy) res 13 Belmont
HOSMER RUSSELL M (Viola P) (Morton's News Stand) 208 Maine h 13 Belmont See page 25
—Viola P Mrs reg nurse h 13 Belmont
HOSMER WARREN P (Annie R) (Morton's News Stand) 208 Maine h 30 McKeen See page 25
HOTEL EAGLE (Harold E and J Emery Footer) hotel and cocktail lounge 28 Middle See page 20
—Maine (Louis J Zamanis) 168 Maine
Houde Armand I (Marie R) emp PPCo h 4 Mill
—Jeannette Miss student BHS also emp First Auburn Trust Co res 4 Mill
Houle Gerard B slsmn 54 Maine res 1 Mill
—Leo J meatctr 87-91 Maine h 1 Mill
HOUSTON COMPANY (Hayden O Houston pres & gen mngr Raymond H Houston jr v-pres Raymond H Houston treas) general contractors 199 Maine See head lines
—Hayden O pres & gen mngr Houston Company 199 Maine res 14½ Pleasant
—Raymond H treas Houston Company 199 Maine h at Portland
—Raymond H jr (Priscilla R) v-pres Houston Company 199 Maine h 6 Androscoggin
Hovey Harry (Edith A) laundryman 73 Maine h 99 Pleasant
—Rex (Ada) h 49 Mill apt 3
Howard J Glen student BHS res 47 Chamberlain
—James H (Sophie) fireman Bowdoin Coll h 47 Chamberlain ave
—Mary Jane Miss res 44 Water
—Sophie Mrs mach opr throwing rm h 47 Chamberlain ave
—William C laborer h Old Bath rd

STETSON'S FUNERAL HOME AMBULANCE SERVICE

BRACKETT FUNERAL HOME formerly LAWS
AMBULANCE SERVICE 29 Federal St., Brunswick
Radio-Telephone & Oxygen Equipped Tel. PArkview 5-5511

HOWE

Howe Ralph T (Eleanor) (28 Davis Lewiston) s r East rd Mere pt p o Mere pt
Howey Robert Eugene (Jane P) (U S Navy) h N-1 Brunswick Apts
Hoyt Glenn T (Grace E) constr engineer First Naval Dist (Boston) h I-4 Brunswick Apts
Huard Francois W jr (Florence C) emp PPCo h 21 McKeen
—George T (Huard's Garage) 46 Boody h do
—John B (Georgette) yardman VC h 44 Mill
—Julien A emp spinning rm res 112 Mill
—Louis L (Loretta) emp PPCo h 112 Mill
—Marie Miss res 22 Cleaveland
—Wilfred (Concentina D) rem to Middlesex rd Topsham
Huard's Garage (George T Huard) 46 Boody
HUB FURNITURE CO (David Novick treas William J Courtemanche mngr) house furnishings and jewelry 42 Maine See page 18
Hubbard Grand Stand and Athletic Headquarters Whittier field Bowdoin College
—Hall library Bowdoin College campus
—Harrison M (Rose) clk postoffice h 278 Maine
Huddle Norman (Patricia A (U S Navy) h 77 Riverside dr
Hudon Blanche B Mrs personal sec Senator Margaret Chase Smith h 63 Cumberland
—Edward G (Blanche B) asst librarian Supreme Court (Wash D C) h 63 Cumberland
—Martha L Mrs h 63 Cumberland
Hughes Gilbert A (Evelyn P) pres & treas Atlantic Insulation Co Inc King's Turnpike rd h do rfd 2
—James J student Bowdoin Coll res G A Hughes rfd 2
—William h 11 Franklin
☛ (See Hewes)
Hugo Francis G (Doris S) rem to Ithaca N Y
Hummer Arthur A (Ruth P) truck driver E Black (Bailey Is) h Pennellville rd rfd 1
—Delphine P widow of John C h Harpswell rd rfd 1 SH
Humphrey Stephen W (Dorothy M) tchr BHS h 11 Maple
Hunt Amy W Miss died Dec 27, 1954
—Amy W Miss student BHS res H C Hunt rfd 1
—Amy W Estate of proprs Granite Farm Dairy Casco rd rfd 1
—Bessie C widow Fred T h 9 Summer
—Frank A retired h 298 Maine
—Gertrude L Mrs (Topsham) s r Meadow rd rfd 2
—Harry H res 44 Water
—Helen widow Guy A res 13 Douglas
—Henry C (Theresa) farmer h Casco rd rfd 1
—Isaiah W (Harriet) water tender USNAS h Bath rd rfd 2
—Mary L Miss acc'g clk 108 Maine res H C Hunt rfd 1
—Philip E (Ruth S) (U S Navy) h Bath rd rfd 2

TIME IS MONEY Save Time by Using the Directory

FORTIN FUEL & LUMBER CO., INC.
COAL - OIL - LUMBER - BUILDING MATERIAL
22 STANWOOD STREET TEL. PA 5-5331 BRUNSWICK, ME.

HUNT
—Richard H (U S Army) res H C Hunt rfd 1
—Vernon A (Jessie B) carp h 53 Pleasant apt 8
Huntington Charles E asst professor Biology Bowdoin Coll h 1 Page
Huppe Armand H (Dorothy J) emp winding rm h 85 Union
—Dorothy J Miss tender winding rm res 85 Union
—Nancy D Miss clk res 85 Union
Hurd Frances L Miss rem to Rockland
Hussey Alfred E (Beverly) watchmaker 5 Town Hall pl h 15 Riverview dr
—Maude E widow Alfred H h 48 Longfellow ave
Hutchins Alfred (Marion) blacksmith HWCo (Bath) h trailer Bath rd rfd 2
—Bernard E (Josephine) timekpr BIW (Bath) h 11 Everett
—Clara E Miss tchr (Bath) res T H Hutchins rfd 1
—Elizabeth S widow Everett E res 11 Everett
—Gertrude C Mrs h 32 Hawthorne
—Josephine Mrs emp Gibbons Coal Co (Bath) h 11 Everett
—Mark S rem to Rumford
—Roberta Mrs rem to Gardiner
—Thurston H (Anna J) farmer h River rd rfd 1
—Walter R (Nellie W) cutting mach ap PPCo h 23 Maine
—William T student (U of Me) res T H Hutchins rfd 1
Hyde Percy M (Bertina M) tinsmith BIW (Bath) h 58 Jordan ave
—Robert O (E Adella) tinsmith 64 Union h do
—Shirley M Miss sec 98 Maine rms 5-8 res at Foreside rd Tops
—William DeWitt Hall dormitory Bowdoin College campus
Ideal Lunch (Elias Papazaphiropoulos) restaurant 141 Maine
Ifft James D (Mary G) (U S Navy) 25 Riverview
Illemann Ernest F jr (Adeline E) (U S Navy) h 6 Bowdoin
Ingerson Josephine L Mrs Jay Brush factory h 30 Mill
Imholte Karl H (Alice M) Com (U S Navy) h 6 Bowker
Immediato Louis A (Geraldine K) (U S Airforce) h 35 Maine
Independent Order of Odd Fellows (Canton auxiliary) 2 Pleasant
Ingerson Alvah (Rita) truckman rem to Connecticut
—Dewey W (Phyllis E) trucking h 13 Mason
Ireland Daisey P Mrs prop 114 Maine rm 8 h at Bath
—William D (Mary E) (28 Cedar st Boston) s r Mere pt rd p o Mere pt
Irish Maynard M (Shirley M) dentist 128 Maine h Mere pt rd rfd 1
Irving Clarence H (Mary S reg nurse) overseer of spinning h 18 Columbia ave
Isaacson Neil E (Kathleen) (U S Navy) h 20 Hornet
Isham Carl O (Helen M) carp USNAS h 13 Lincoln
Ivy Robert H jr asst prof Romance language Bowdoin Coll h at Freeport
J AND J CLEANERS (Joseph A Bernier and Jacques R Pinette) cleaners and dyers 1 School See back cover
Jackson Ernest M (Mary A) slsmn 55 Pleasant h 32 Spring

J. E. DAVIS COMPANY
LADIES' READY-TO-WEAR
No Mend Hosiery Tel. PA 5-5122 Barbizon Lingerie
102 MAINE STREET BRUNSWICK, MAINE

Since 1854 **H. M. PAYSON & CO.** For 100 Years
Investment Bankers—Member Boston Stock Exchange
93 EXCHANGE STREET Tel. SP 2-3761 PORTLAND, MAINE

JACKSON
—Forrest A (Florence R) (Gurnet Kennels) h Bath rd rfd 2
—Frederic M (Jennie B) upholsterer So Durham rd h do rfd 1
JACKSON H LATON (Lois) dist mngr CMPCo h 32 Cumberland
See page 16
—Lucille E Miss chef 6 Elm res F A Jackson Bath rd rfd 2
Jacobs Keith V (Diana) USNAS h 13 Cumberland apt 2
Jacques Norman J (Charlotte T bat hand VC) emp Bruns Highway Dept h 46 Mill
Jalbert Emilia Mrs res 31 Cumberland
—Laurier (Margaret S) hlpr slashing rm h 53 Chamberlain ave
—Zaphirin (Delina J M) retired h 25 School
James Shirley Mrs waitress Jarvis Rest h 17 Federal Apt 3
Jamison Donald H (Albertine M) highway supt Brunswick H'way dept h 47 Jordan ave
—John F (U S Airforce) res 47 Jordan ave
—Richard H (U S Army) res 47 Jordan ave
Jarvis Andrew treas Jarvis Restaurant 112 Maine h at Portsmouth N H
—Katherine Miss student (Bates Coll) res 44 Cumberland
—George H (Zoetsa) pres and mngr Jarvis Restaurant 112 Maine h 44 Cumberland
JARVIS RESTAURANT (George H Jarvis pres and mngr Andrew Jarvis treas) restaurant 112 Maine See front cover
Jasper Charles R (Donna L) (U S Navy) h 54 Enterprise dr
Jay Corp (The) (M Grumbacher Inc) artist brushes 4 Dunlap
Jefferds George A (Barbara M) (U S Navy) h 6 Hornet
Jeffers Ralph (Yolande J) (U S Navy) h 16 Riverview
Jeffrey Benjamin elect USNAS h 5 Harpswell pl
—Benjamin K retired res 5 Harpswell pl
—Doris T Mrs tel opr USNAS h 15 Everett
—Frances L Miss waitress Hotel Eagle res 5 Harpswell
—Joseph N (Lois B) welder (P) h River rd rfd 1
—Lois B Mrs emp Bruns Dress Co h River rd rfd 1
—Samuel (Doris T) musician res 15 Everett
Jeffries Thomas (Ideal Lunch) 141 Maine res do apt 3
Jenney Filling Station (Ralph H Keenan propr) gas, fuel oil etc, Goodrich tires & batteries 105 Maine
Jennings William E (Doris) gen mngr Textile h 153 Maine
Jensen Anna M Mrs h 6 McKeen
Jeppesen Myron A (Madeleine C) prof of Physics Bowdoin Coll h 10 Harpswell pl
Jewett Carl E (Stella E) frmn MCRR h Bath rd rfd 2
—Carl E jr (Glenda D) yardman E Washburn also emp MCRR res C E Jewett rfd 2
—Ernest S retired h Bath-King's Turnpike Cross rd rfd 2
—Ernest S jr (Florence M) emp Washburn Lumber Co h Bath-King's Turnpike Cross rd rfd 2

RILEY INSURANCE AGENCY
We Appreciate Your Patronage
TOWN BLDG., BRUNSWICK DIAL 9-5521

BRUNSWICK COAL & LUMBER CO.
BUILDING MATERIALS OF ALL KINDS. OIL BURNERS AND BURNER FUELS. BOTTLED GAS AND ALL GAS APPLIANCES.
Tel. PArkview 9-3341

JEWETT
—Lawrence H (Marion A) propr Jewett's used cars Bath rd h Storer rd rfd 2
—Margaret T widow Sewall rem to Topsham
Jig Craft (Edward A Birch) woodwork 5 Longfellow ave
Jobes Airel typewriter service Prince's Pt rd h do rfd 2
Joe's Taxi Service (Louis P Gagnon) 129 Maine
Johanson E Jerome Rev (Laura L) (139 Girard ave Hartford Ct) prof (Harvard Theological) s r East rd Mere pt p o Mere pt
Johns Gordon D (Kathleen A) (U S Navy) h 8 Intrepid
☛ (See Johnsen, Johnson and Johnston)
Johnsen Mary widow Rolf opr Jay Corp h 4 Swett
—Roland F cleaner res 4 Swett
—Rolf M (Lorraine E battery hd VC) salesman 16 Pleasant h 27 Spring
—Thelma A Miss battery hand res 4 Swett
Johnson Albert C (Jeannette P) emp USNAS h Meadow rd rfd 2
—Albert Corey (Bessie E) engineman USNAS h Thomas pt rd
—Annette M Miss res Harlie F Johnson rfd 2
—Archie L (Lorraine L) rem to West Bath
—Arthur M civ engr Wright & Pierce (Tops) res 20 Lincoln
—Charles R (Estelle M) shwkr (Freeport Shoe Co) h 61 Mill
—Charles W (Marguerite L) carp h Bunganac rd rfd 1
—Dale E (Maxine E) (U S Navy) h Q-1 Brunswick Apts
—Donald N (Shirley) (U S Navy) rem to New Jersey
—E Parker (Judith) asst prof Psychology Bowdoin Coll h 38 School
—Estelle M Mrs shwkr Freeport Shoe Co (Fpt) h 61 Mill
—Eugene (Natalie) carp h Bath rd rfd 2
—Florence Miss waitress Shine's Diner res 168 Maine
—Freda B widow Alfred H h 5 Cumberland apt 4
—Harlan D (Barbara M) clk BIW res 13 Thompson
—Harlie F (Nina D) retired h Prince's pt rd rfd 2
—Harold J (Ina M) (US Navy) h 34 Enterprise dr
—Hazel D Miss h trailer Bath rd rfd 2
—Helen B Miss registrar Bowdoin College res 12 Boody
—Henry retired h 15 Bank
—Joanne S Miss emp weave rm res Mrs D P Hummer rfd 1 SH
—Laura G Mrs h Pleasant rfd 1
—Lawrence D (Bernadette) (U S Airforce) h 32 Enterprise dr
—Lawrence D (Bernadette) (USAF) h 11a Maple
—Lorraine Mrs spare hand h 29½ Spring
—Margaret M Miss tchr rem to Connecticut
—Marshall (Beverly Dale) U S Naval Reserve res 78 Spring
—Mary L widow Dr Henry L h 12 Boody
—Nellie F widow William S h 10 Coffin
—Otis E (Edith A) office mngr VC h 93 Maine rm 105 also h at Woburn Mass
—Ralph M (Lorraine) emp 16 Pleasant h 29½ Spring
—Royce F painter h Bath rd rfd 2

DAVID W. BURNETT - REAL ESTATE

Utility-Gas
Dependable Bottled Gas Service
BRUNSWICK HARDWARE CO.
Tel. PArkview 5-5595

JOHNSON
—Sadie Miss hskpr Moody Lane res do
☛ (See Johanson, Johnsen and Johnston)
Johnston Frank N retired res 11 Chamberlain
—John emp Clare's Grill res 12 Center
—Robert D (Alice) ins agt 98 Maine rm 1 h at Bath
☛ (See Johnson)
Jones Edward H (Frieda D dietitian) (U S Navy) h 5 Intrepid
—Edward W (Norma I) lt cmdr (U S Navy) h 48 Bath
—Eleanor M Miss teacher BHS res 27 School
—Eliott I (Lorene M) (U S Navy) h 47 Guadacanal dr
—Francis H woodsman res Miss C M Merryman rfd 1
—Frangcon L (Barbara) instr English Bowdoin Coll h Meadow rd rfd 2
JONES GREENHOUSES (Joseph U Jones) florists 15 Jordan ave See page 18
—Harry Thomas (Carol L) (U S Air Force) h Q-3 Brunswick Apts
—Janice L Miss student (Boston) also lab tech Brunswick Hosp res W E Jones rfd 2
JONES JOSEPH U (Ruth H) Jones' Greenhouses 17 Jordan ave h 36A School See page 18
—Leonard E farmer h River rd rfd 2 LF
—Maria B Miss emp PPCo res L E Jones rfd 2 Lisbon Falls
—Minmetta A Miss res L E Jones rfd 2 Lisbon Falls
JONES WILFORD E (Lola W) artesian well driller Harpswell rd h do rfd 2 See colored insert
Jordan Apartments (Charles L Douglas) 63 Pleasant
—Charles M (Grace P) farmer h Merriconeag rd rfd 2
—Donald mech Bisbee Motor Co h at Freeport
—J Elmer (Antoinette) h 13 Summer
—Margaret R Miss secy and bkpr 26 Cumberland h 31 do
—Merrill H (Hildred) engr BNAS h 2 Wheeler pk
Jorgensen George D (Beryl Z) (U S Navy) rem to Pennsylvania
Joslin Eldon G (Louise M) clammer h 25½ Maine
—Erland (Nellie M) rem to Topsham
—Kenneth E rem to Topsham
Journeault Thomas Z (Blanche L) retired h 59½ Mill
Jovin Richard W (Rilla M) plmbr hlpr USNAS h Bath rd rfd 2
Joy Ervin L (Dorothy J) policeman BPD h Bull Rock rd rfd 2
—Irving L (Edna Louise) retired h Bull Rock rd rfd 2
—Lawrence W (Ursula W) policeman BPD h Bath rd rfd 2
—Leon A stockman 96 Maine res 32 Hawthorne
—M Beverly Miss student BHS res L W Joy rfd 2
—Ralph M (Marion) carp h Harding rd box 262
Julie's Beauty Shoppe (Mrs Janet E Fortin) 18 Bowker
Julien Edward H (Marie A) clk Theberge Bros Inc h 96 Union
Kachinski Joseph E (Phyllis E) (46 Pleasant Topsham) s r Blackstone Mere pt
Kaler Ernestine H widow Clinton S h Harpswell rd rfd 2

LOWERY'S
Decorations of Distinction
Wallpapers of All Prices
Thibaut Dealer
Paints — Fabrics
24 PLEASANT STREET Next To Brunswick Post Office Tel. PA 5-5861

HOUSTON COMPANY
GENERAL CONTRACTORS — Industrial - Residential
190 MAINE ST. PA 9-3305 BRUNSWICK, MAINE

KALER
—Linwood L (Alice E) emp HWCo (Bath) h Bull Rock rd rfd 2
Kamerling Samuel E PhD (Helen H) prof of Chemistry (Bowdoin) h 18 McLellan
Kane Helen Mrs secretary to the President Bowdoin College h 234 Maine
Kapiloff Mark C sdt B C res 6 Potter
Kappa Sigma Fraternity House 38 Harpswell
Kardell Carl S (Ellen R) retired h Bath rd rfd 2
Karkos Albert (Jannette H) rem to Topsham
—Cecile E Mrs shwkr FSCo (Fpt) h 65 Union
—Paul (Cecile E) carp h 65 Union
Karner Elsie Miss student BHS res 20 Lincoln
—Max A (Helen) h 20 Lincoln
—Max A jr (U S Army) res 20 Lincoln
Kasgyk Harry (Margot) (U S Navy) h 2 Forrestal dr
Kauffman John H (Dianne) (U S Navy) h 15 Page
Kay Stuart W (Leona M) acct 9 Town Hall pl h 125 Jordan ave
Kazalski Frank J (Natalie P) mach BIW h King's Turnpike rd rfd 2
Kechejian Nishon J teaching fellow in Biology Bowdoin Coll
Keenan Charles P mgr 105 Maine res 40 Weymouth
—Ralph H (Clara M) propr Jenney Filling sta 105 Maine also Keenan's Fuel Oil Service 2 Center h 40 Weymouh
—Sandra J Miss student BHS also clk 2 Center res 40 Weymouth
KEENAN'S FUEL OIL SERVICE (Ralph H Keenan) range & fuel oil 2 Center See page 25
Keith Caroline Mrs (Greenwich Conn) s r Central ave Mere pt p o do
Kelley Christopher T (Susanna) h Harding rd rfd 2
—Evelyn C Mrs (New York N Y) s r Prince's pt rd rfd 2
—Leonard F (Helen F) rem to New Hampshire
—Leonard F jr rem to New Hampshire
—Mary Anne Miss res C T Kelley rfd 2
—Patrick J (Mary M) rem to Portland
—Vernon W (Marcella) slsmn 118 Pleasant h 32 Columbia ave
—Vernon W jr emp Stimpson's filling sta res 34 Columbia ave
—William (U S Navy) h 1 Coral Sea
KEN'S CYCLE SHOP (Kenneth B Stockford) Schwinn bicycles, repairing and rentals 11 Center See page 10
Kendall Harold (Gould Fla) s r Mere pt rd p o Mere pt
Kendrick Bertha M widow Frank S h 6 Lombard
—Nathaniel C (Lucy H) dean Bowdoin Coll h 155 Maine
—Thomas R student (Amherst Coll) res 155 Maine
Kennard Evelyn Miss tchr BHS res 49 McKeen dr
Kennebec Fruit Co (Columbus H Fiori) fruit etc 141 Maine
Kennedy Annie S Miss music tchr 11 McLellan h do
Kenny Patrick R (Nancy Lee) (U S Navy) h 49 Enterprise dr
Keyes Alvin J (Doris L) (U S Navy) h 36 Forrestal dr

ALLEN'S DRUG STORE PRESCRIPTIONS CAREFULLY COMPOUNDED
DEERING ICE CREAM

PINE SPRING WATER CO. Pine Spring Ginger Ale and Pine Spring Water



678 JORDAN AVE. TEL. PA 5-7462 BRUNSWICK, ME.

KEYSTONE

Keystone Electric Service Inc (James T Koulovatos pres & treas) neon signs 3 Centre
Kezoetzoff Philip (U S Navy) h 14 Enterprise dr
Kiernan J Arthur (Marie M) route frmn H P Hood & Sons h 27 Thompson
Kilbride Cecile Mrs sec VC h 33 Spring
KILBRIDE CHARLES H (Cecile) Kilbride's Friendly Service 59 Pleasant h 33 Spring See page 9
—George A (Jessie A) mech 147½ Maine h 31 Page
KILBRIDE'S FRIENDLY SERVICE (Charles H Kilbride) gas, oil, washing etc 59 Pleasant See page 9
Kilner John S jr (Vivian S) cmdr (U S Navy) h Harpswell rd rfd 1 SH
Kimmler Joseph J (Alys L) s r Brackett rd rfd 1
Kincaid Clyde R (Evelyn W) sawmill Bunganac rd h do rfd 1
—P Jean Miss student (Boston) res C R Kincaid rfd 1
—Russell L student res C R Kincaid rfd 1
King Alexander J (A Patricia) auto mech h Harpswell rd rfd 1
—David mech 157 Pleasant h at Lisbon Falls
—Freeland H (Ethel P) hairdresser 220 Maine h 88 Jordan ave
—Gladys Mrs h Harpswell rd rfd 1
—Herbert S (Virginia G) emp Bath Box Co (Westbk) h 51 Mill
—James E (Ada) retired h Bath rd rfd 2
—Oscar H (Georgia E) shipftr (BIW) h off Bath rd rfd 2
—Virginia G waitress 115 Maine res 51 Mill
—Wayne rem to New York N Y
Kingsbury Harley T (Betty E) h Gt Island rd rfd 2
Kinison Rollie H (Gloria J) (U S Air Force) h 11 Noble
Kinney James J (Margaret C) mason h off Bath rd rfd 2
Kirkland Edward C (Ruth B) rem to Thetford Vt
Kiss John W (Gladys) (U S Navy) h C-1 Brunswick Apts
Klein Robert H (Norma F) ins agent 98 Maine rm 1 & 2 h W-1 Brunswick Apts
KLICKSTEIN DAVID atty-at-law 136 Maine rm 6 h at 1135 Washington st Bath See page 22
Klockenkemper Joseph B (Lucretia I) Lt (U S Navy) h 5 Coffin
Knickly Paul E (Rosetta C) (U S Navy) h 37 Guadacanal dr
Knight Harold E (Leona M) emp BIW (Bath) res 32 Hawthorne
—Kenneth B (Hannah R) (Knight's Mkt) 42 Jordan ave h 68 do
—Lena M Miss res 52 Harpswell
—Ronald H student U of M res 82 Hawthorne
Knight's Market (Kenneth B Knight) groc & prov 42 Jordan ave
Knights of Columbus Hall 19 Mason
—of Columbus Sekenger Council 19 Mason
—of Pythias Building 146-150 Maine Castle Hall 2 Pleasant
Knowles Leroy L (Hazel V) welder (BIW) h King's Turnpike rd rfd 2
—Wallace N (Doretta G) (U S Navy) h Pleasant rfd 1

SENTER'S

- APPAREL FOR THE FAMILY
- FURNISHING FOR THE HOME
- FABRICS

Next to Town Hall - Brunswick - Tel. PA 5-5558

KNOWLTON

Knowlton Celia W Mrs (Brunswick Dress Factory) h 27 Jordan ave
—Seth M (Celia W) weave rm h 27 Jordan ave
Kocha Kempton B (Elizabeth M) clk (76 Centre st Bath) h 18 Guadacanal dr
Koelln Fritz C A (Jakobine E) professor Modern Languages (Bowdoin) (on leave 1955-56) h 7 Page
—Johanna M Miss student (Wellesley Coll) res 7 Page
—Sonnhielt Miss student BHS res 7 Page
Koerber Frederick V (Iva G) truck driver Connors Trucking Inc h 22 Chamberlain ave
—Henry F (May C) retired h 49 Chamberlain ave
Kolousek James (Rita) (U S Navy) h trailer Bath rd rfd 2
Koon George D (Mary C) (U S Navy) h 84 Union apt 6
Kopatz Charles H W (Henrietta M) retired h Bath rd rfd 2
Koppenhaver Leroy H (Lorantine L) h 26 Maine apt 2
—Lorantine L Mrs shwkr FSCo (Fpt) h 26 Maine apt 9
Koreva Gertrude widow of William bkpr HCo h 34 Chamberlain ave
—Shirley J Miss tchr (Boston Mass) res 34 Chamberlain ave
Korgen Reinhard L (Dorothy M) professor of Mathematics Bowdoin Coll h Prince's pt rd rfd 2
Kosalka Stanley linotype oper 75 Maine h at Georgetown
Koschak Ludwig B (Josephine V) (U S Navy) h 6 Enterprise dr
Koucoules Evangelos M (Ruth B) retired h 56 Federal
—George S (Theresa G mgr) prop Mike's place 198 Maine h 56 Federal
Koulavatos James T (Muriel M) pres & treas Keystone Elec Service Inc 3 Centre h J-3 Brunswick Apts
KOULOVATOS TOM (Catherine) (Bowdoin Hotel) 115 Maine h 23 Jordan ave See page 20
Koutsivitis N Pierre (Dorothy) (Pierre's Salon) 76 Maine h E-2 Brunswick Apts
Kozack Norbert J (Ruth A) (U S Navy) h 6 Riverview
Kramer William L (Nancy C) mech Roane's Garage h 3 McLellan
☛ (See Cramer)
Krekalas Nicholas J (Bessie N) prop 194 Maine h do
Krieck Robert J (Gloria A) (U S Navy) h 28 School
Kronstand Arthur E (Venise D) carp Bowdoin Coll h 100 Spring
Krosley Stanley (Mary Jean) (U S Navy) h 27 Gaudacanal dr
Krupa Henry E (Mary Y) rem to Oklahoma
Kruse Edward P (Dorothy M tchr Mitchell Sch Bath) (U S Navy) h 42 Enterprise dr
L & M Tire & Supply Co (Charles F Locke) whol tires, etc Harpswell rd rfd 1
Labbe Adelard J (Anna) loomfixer h 38 Hawthorne
—Alexis J (Marporie E emp Freeport Shoe) section hand VC h 318 Maine
—Alice Mrs (8 Jones ct Lewiston) s r Minot's Shore Mere pt
—Bella Z Mrs weaver h 39 High

TONDREAU BROS. CO. BRUNSWICK'S COMPLETE FOOD MARKET

BRACKETT FUNERAL HOME formerly LAWS
AMBULANCE SERVICE 29 Federal St., Brunswick
Radio-Telephone & Oxygen Equipped Tel. PArkview 5-5511

LABBE
—Doris A Miss lease girl res 29 Union
—Edwin (Clarina) fireman HWCo (Bath) h 17½ Mill
—Eugene J (Elizabeth) retired h 1 Federal
—George J (Kathleen C emp Me Cancer Soc) capt BFD h 29 South
—Harry D (Bertha M) winder h 37 Mill
—Jay (Jeanette P emp Jay Brush Co) emp PPCo h 42 Water
—Loretta Mrs emp J Brush Co res 7 Federal
—Louis A (Annie S) baker (Augusta) h 29 Union
—Louis C (Avis R) carrier P O h 10 Cleaveland
—Louis J (Madeline) farmer h Mere pt rd rfd 1
—Ludger P (Ordina) M) blacksmith BIW (Bath) h 14 Westminster ave
—Priscilla C Miss winder tender res 29 Union
—Raymond L (Madeline) (Ray's Sunoco) Bath rd h Freeport rd rfd 1
—Robert D (Helen) shipfitter BIW (Bath) h 12A Lincoln
—Romauld (Loretta) lineman CMPCo h 7 Federal
—Rudolf L (Bella Z) welder BIW h 39 High
—Russell A (Constance L emp spinner VC) emp tying rm res 14 Westminster ave
—William weaver h 7 Mason
—William J (Dora A) h 39 Weymouth
—William P student BHS res 39 Weymouth
☛(See Labbee)
Labbee Adelard (Ruth) spinning rm h 23 Oak
—Adele Mrs bobbin cleaner h 2 Middle
—Adrien emp slasher rm res 26 Bow
—Camille (Juliette) weaver h 17 Gilman ave
—Dieudonne (Demerise) retired h 26 Bow
—Doris L Miss student BHS res 20 Bow
—Helen Mrs insp cloth rm h 12A Lincoln
—Juliette Mrs insp weave rm h 17 Gilman
—Lillian Miss res 26 Bow
—Onesime retired h 11 Union
—Orele (Joan L) emp PPCo h River rd rfd 1
—Ovila (Dorilda) carder h 20 Bow
—Philippe (Adele) painter h 2 Middle
—Rose M widow Philias winder res 13 Dunlap
—Valeda Miss emp winding rm res 11 Union
☛(See Labbe)
LaBeau Joseph R retired h 6 Stetson
Laberge Albert retired res 44 Water
—George retired res 44 Water
—Lionel C (Claire) ins agt (Prudential) h 4 Water
—Marie J Mrs res 13 Federal
—Rita G Mrs cloth insp h 3 Swett
—Robert J (Rita G) laborer MCRR h 3 Swett
Labonte Alfred J (Gabrielle A) propr Verney Cafe h 3 Union

TIME IS MONEY Save Time by Using the Directory

C. MERTON DOUGLAS
Pumps and Electric Hot Water Tanks
Authorized Fairbanks-Morse Sales and Service
32 BELMONT STREET BRUNSWICK TEL. PA 9-3141

LABONTE
—Cedea Mrs emp weave rm h 67 Cumberland
—Rosario H (Cedea) loomfixer h 67 Cumberland
Labrecque Blanche widow Lucien V h 13 Mason
—Clement L (Irene) weave rm h 56½ Pleasant
—Marcel A dolfer res 13 Mason
LaCasce Elroy O jr instructor Physics Bowdoin Coll h 234 Maine
Lacasse Alphonse J (Lucille R) carder h 5 Stetson
—Henry A (Yolande) lineman CMPCo h 27 Federal apt 1
—Leda widow Joseph A h 65 Union
—Maurice A (Ann) dolfer h 63 Union
Lachance Alcide (Cedea) cleaner h 5 High
—Agathe widow Antoine jr h 24 Mill
—Antoine (Clarisse H) weaver res 1B Federal
—Cecile Mrs tying hand res Geoffrey Lachance rfd 1
—Chanel R (Theresa A) h 38 Chamberlain ave
—Chantal T Mrs policy writer 126 Maine h Juniper Ridge Portland rd rfd
—Donald G (Chantal T) shwkr (Fpt) h Juniper Ridge Portland rd rfd
—Eddie J coreman PPCo h 6 Bank
—Edmond (Eva) loomfixer h 11 Union ext
—Edmond A jr (Maureen A) slasher tender h 3 Union
—Emile J (Jennie M) gate tender MCRR h 2 Davis
—Florien J (Theresa E) emp winding rm h 22 Bow
—Geoffrey (Mathilda) carp h Highland rd rfd 1
—Geoffrey A (Cecile) res Geoffrey Lachance rfd 1
—Germaine L Miss clk First Nat Bank res 6 Bank
—Harvey J (Rose R) emp weaving rm h 9 Union
—Irenee (Venise F) wine steward George's Cafe h 4 Bank
—Lauirer res 11 Union ext
—Marie A Mrs h 9 Dunning
—Martin P rem to U S Army
—Oliva (Blanche Y) mach oper PPCo h 31 Cumberland
—Rosalie A Miss research asst 14 Middle res Geoffrey Lachance rfd 1
—Rosaire (Venise M) emp weave rm h 4 Bank
—Russell G carrier P O res 5 High
Lachapelle Doris A Miss student BHS res 74 Harpswell
—Joseph A (Germaine B) overseer upper weave rm h 74 Harpswell
Lacharite Aime J (Grace) emp HWCo (Bath) h 131 Pleasant
—Albert H (Nora L) emp spinning rm h 11 Hawthorne
—Bertrand C (Constance M) life ins agt h 7 Riverview dr
—Henry R (Rose A) groc & prov 12 Jordan ave h 6 Cedar
—Maurice L (U S Navy) res 11 Hawthorne
—Nora L Mrs emp weave rm h 11 Hawthorne
—Norman A slsmn Real-Silk products res 11 Hawthorne
—Philocaise (Mathilda) retired h 30 Dunning

Since 1854

Underwriters and Dealers in Municipal and Corporate Securities

H. M. PAYSON & CO.

For 100 Years

93 EXCHANGE STREET Tel. SP 2-3761 PORTLAND, MAINE

LaCOURSE

LaCourse John D student BHS res 48 Harpswell
—Mitchel D (Rena) emp BIW h 48 Harpswell
—Rena R Mrs inspector h 48 Harpswell
—Thomas M (USAF) res 48 Harpswell
Ladd Samuel A jr (Estelle) placement director Bowdoin College h 7 Longfellow ave
Laffely Charles T laborer Houston Co res 43 Pleasant
—Leon H student BHS res 43 Pleasant
—Louis R (Marie A) loomfixer h 22 School
—Rose Jeanne Miss cleaner spinning rm res 43 Pleasant
Lafferriere Felix (Rose) woodsman h 41 Cumberland
—Roland F weaver res 41 Cumberland
Lagasse Bernadette Mrs spinner h 18 Cushing
—Onesime L (Bernadette) weaver h 18 Cushing
—William retired res 1 High
Lajoie Claude J S (Glenise) rem to Rochester N Y
—Wilfred V (Jeannette) poultryman h Highland rd rfd 1
Lallier Roland N acct 104 Pleasant res 91 do
Lally Doris S Mrs ptnr 85 Maine h 21 Chamberlain ave
—Harry W (Doris S) public accountant 85 Maine h 21 Chamberlain ave
Lamarque Adelia widow Joseph E carder h 22 Oak
—Alfreda Mrs emp draw rm h 58 Cumberland
—Joseph E deceased
—Peter P (Pauline M) emp card rm h 41 Mill
—Roger F (Claire E) rem to Cambridge Mass
—Sylvio E (Alfreda) rigger HWCo (Bath) h 58 Cumberland
Lamarre Alice widow Joseph rem to Topsham
—Auguste (Yvonne) painter E E Lamarre h 37 Cumberland
—Doris R Miss clk 94-96 Maine res 10 Elm
—Edward E (Alice) painter h 10 Elm
—Fleurette Miss window trimmer 94-96 Maine res 10 Elm
—Jacqueline A Miss spinner res 10 Elm
—Jean P mach oper BIW res 46 Cumberland
—Lucienne A Mrs dolfer spinning rm h 37 Cumberland
—N Paul (Rosalda) painter h 46 Cumberland
—Richard (U S Marines) res 10 Elm
—Robert (Lucienne A) dolfer spinning rm h 37 Cumberland
—Roger E painter h 10 Elm
—Romain M (Barbara M) driller U S Gypsum (LF) h 40 Hawthorne
—Rose M P Miss h 46 Cumberland
—Yvonne Mrs dolfer (Lewiston) h 37 Cumberland
Lamb Derrill O (Florence B) elec & oil burner serv River rd rfd 1 h do
—Derrill O jr (Jane W) trucking River rd h do rfd 1
—Fred (Patricia) (U S Navy) h trailer Linhaven Trailer Ct rfd 1

RILEY INSURANCE AGENCY

We Appreciate Your Patronage

TOWN BLDG., BRUNSWICK DIAL 9-8821

BRUNSWICK COAL & LUMBER CO.
COAL — FUEL OIL — LUMBER
Tel. PArkview 9-3541

LAMB
—Howard O (Lena M) (U S Navy) h 20 Hackett-Luce Trailer Acres
—William D (Barbara P) route slsmn H P Hood & Son h River rd rfd 1
Lamm W (U S Navy) h 2 Delgada
Lanborn Richard L (Dorothy P) (Montclair N J) s r East Marginal rd Mere pt p o Mere pt
Lancaster Donovan D (Florence L) mngr Moulton Union and director of dining service Bowdoin Coll h 40 Harpswell
—Janice F Miss student res 40 Harpswell
—Joan E Miss student (U of Me) res 40 Harpswell
—Richard H rem to Boston
Landry Alberta O Mrs res 37 McLellan
—Antonio N (Marie D) meatctr 294 Maine h 14½ Pleasant
—Arthur J (Eva A) gas & oil 65 Maine h 1 Gilman ave
—Bernard W (Dorothy F) filling sta 51 Pleasant h McKeen dr rfd 1
—Joseph D truck driver h Bath rd rfd 2
—Mary L Miss student BHS res R J Landry rfd 1
—Raymond A student BHS res R J Landry rfd 1
—Raymond J (Mildred E) emp HWCo (Bath) h Robinson ave
—William B (Dorothy F) mgr 51 Pleasant h off McKeen dr rfd 1
Lane Const Corp The (John H Colburn equip supvr) office and repair shop Harpswell rd
—Estella H widow Stoddard (c/o Frances Shimer Junior College Mount Carroll Illinois) s r West rd Mere pt p o do
—Everett E skoot tender E Marriner res Mrs Lena Enman rfd 2 LO
—Frank R (A Isabelle) clk (BIW) h 22 McKeen
—G Homer Rev (Susan C) (77 Church Torrington Ct) s r East rd p o Mere pt
—George H jr (Charlotte L) (77 Church Torrington Ct) s r res Rev G Homer Lane p o Mere pt
—Harold W (Alice B) plmbr USNAS h Bath rd rfd 2
—Robert C (77 Church Torrington Ct) s r res Rev G Homer Lane p o Mere pt
—Susan E Miss (77 Church Torrington Ct) res Rev G Homer Lane p o Mere pt
Lanes Allen M sdt B C res 6 Potter
☛ (See Laine)
Langevin Alice Miss insp cloth rm h 8 Dunning
Langford Arthur J (Evelyn E) retired h 9 South wr in Florida
Langlais Deluia Miss nurses aide Brunswick Hospital res 11 Booker st
—Edward P (Delina) woodsman h 11 Booker
—Fernando (Isolde) rem to Gardiner
—Irvin B (Mona E) (U S Airforce) res 7 Booker
—M Jeanne Miss student BHS res 11 Booker st
—Madeline M Miss emp Brunswick Dress Shop res 11 Booker
—Norman F (USAF) res 7 Booker st
—Rose Mrs bobbin stripper h 7 Booker

LANGLAIS
—William (Rose) pipefitter h 7 Booker
Langley Edward P student BHS res 21 Hawthorne
—Paul M (Rena C) rep Met Life Ins Co h 21 Hawthorne
—Sarah Baxter Mrs h 14 Belmont apt 14
Lanteigne Roger res 3 Douglas
—Romuald P rem to Hartford Conn
—Wilfred J (Elizabeth) carpenter USNAS h 3 Douglas
LaPierre Henry G (Marion M) h 134 Pleasant
—Maria L widow Zephirin h 13 Dunlap
—Marion M Mrs h 134 Pleasant
LaPointe Joseph A (Mary M) h 22 Cushing
—Joseph L res 22 Cushing
—Louise Miss h 37 Spring
—Mary M Mrs winder spinning rm h 22 Cushing
—Wilfrid A (Emma A) h 38 Federal and s r Minot's Shore East from Mere pt
Laprise Honore (Delia) emp MCRR h 17 Dunning
—Mary Mrs reg nurse Brunswick Hosp h 43 Cumberland
—Theotise A (Mary) h 43 Cumberland
Larkin James M (Celeste M) (U S Navy) h 77 Pleasant
LaRock Fred E (Minnie A) retired h Bickford rfd 2
LaRose Leo J (Alice M) carder h 18 Middle
—Teresa A Miss waitress Shine's Diner res 25 School
Larrabee Albert J (Caroline A) farmer h Casco rd rfd 1
—Carl B (Ruth C) farmer h Woodside rd rfd 1
—Percy M farmer h Woodside rd rfd 1
Larsen Arthur B (Eileen F) (U S Navy) h 31 Guadacanal dr
—Darwin (Betty) (U S Navy) h 12 Hornet
Larson Reuben D (Virginia M) (U S Navy) rem to Newport R I
Laskey George clam dealer Bunganac rd rfd 1 h at Bath
—George (Susan E) truck driver h Bunganac rd rfd 1
Lathrop Lloyd L (Eleanor L) constr wkr h Maquoit rd rfd 1
Lavallee Ada widow J Arthur h 21 Noble
—Anne Marie Miss emp throwing rm res 15 Dunning
—Gerard J (Dorothy R) truck driver 88 Union h McKeen dr rfd 1
—Ida widow Joseph A h 1 Paul
—John B (Margaret nurse's aide Bruns Hosp) sprayer BIW h 18 Boody
—Francis J (Juliet R) truck driver 88 Union h 17 Noble
—Joseph F rem to Waterville
—L Paul (Cleo E) weave rm res 1 Paul
—Marguerite M Miss clk res 15 Dunning
—Robert J (Lorraine E) spare fixer h 13 Oak
—Roger L (Joan L) yarn hand h 16 Noble
—Samuel A (Adelise) telegrapher ticket office MCRR h 15 Dunning
—Suzanne R Miss student BHS res 13 Oak
Lavigne Albert H retired h 9 Franklin
—Claudia Miss res 9 Franklin

ARTISTS SUPPLIES
CRAFT KITS
PICTURE FRAMES
LOWERY'S
Decorations of Distinction
24 PLEASANT STREET Next To Brunswick Post Office Tel. PA 5-5361

THE RECORD OFFICE
AT BRUNSWICK
THE BRUNSWICK PUBLISHING CO.
Telephone PA 9-3311
Can Help You With All Kinds of
PRINTING
Stationery — Forms — Booklets
Reports — Advertising

LAVIGNE
—Julien J millwkr h Prince's pt rd rfd 2
—Leonel A (Myrtle M) propr Ginger Self Service Store Harpswell rd h do rfd 1
—Marilyn M Miss student (Gorham) res L A Lavigne rfd 1
—Raoule emp (BIW) res 9 Franklin
—Rose Anna Mrs h Maine
—Valmore J (Helen A) hatchery man 14 Middle h 27 Bath
—Woodrow (Emilienne) papermkr PPCo h 41½ Union
Lavigueur Anne M Miss student Winslow Sect School (Boston) res 63 Cumberland
—George R (Rosa C) supt of maint h 63 Cumberland
—John L student res 63 Cumberland
Lavoie Alphonse J (Thelma R) sheet metal wkr J J Morin h 47½ Cumberland
—Armand (Alexina) cleaner weave rm h 10 Center
—Bertrand L slsmn (Bath) h 17 Stone
—Carletta Miss res 2 Pollard
—Florien (Josephine) carp h 3 Lincoln
—Francois X (Sylvia) emp card rm h 200 Maine
—Irene A Mrs shwkr (Fpt) h 55 Weymouth
—Joseph L (Cecile) painter h 33 Cumberland
—Joseph D frmn carp HCo h at Topsham
—Josephine Miss res 44 Water
—Lionel J (Irene A) laborer USNAS h 55 Weymouth
—Philip J painter res 8 Gilman
—Pierre J (Marie Anne) route salesman Tondreau's Bakery 71 Mill res do
—Raymond N (Rolande J) shwkr (Fpt) h 28 Page
—Roger R (Jeannine B) rem to Topsham
Lawery (see Lowery)
Lawless H Elizabeth widow Kenneth h Church rd rfd 1
—John W (U S Army) res Mrs E L Church rd rfd 1
Lawrence Andrew J (Alice) frmn MCRR h 16½ Dunning
—Norman A clk 135 Maine res 16½ Dunning
Laws Edith M Miss artist h 5 Page
LAWS FUNERAL HOME (See Brackett Funeral Home)
—Harold E (Amy G) retired h 13 School
Lawton Walter F emp PPCo h 307½ Maine
Leach Richard (Gloria) rem to Michigan
Leaman Richard D (Elizabeth A) (U S Navy) h 2A Douglas
Learned Frances M widow James H h 38 Water
Leathers Ervin C (Anne S) retired h 20 McKeen
Leavitt Charles W (Katharine M) h 10 Franklin
—Clarence W emp (LF) h River rd rfd 1
—Dudley H (Cora L) constr wkr h Pollard ave
—Earl C (Alvine E) rem to Topsham
—Edith M Miss res E M Leavitt rfd 2
—Edith May Mrs waitress 112 Maine h Moody st rfd 2

ALLEN'S DRUG STORE
148 Maine St., Brunswick Tel. PA 9-3982
PRESCRIPTIONS CAREFULLY COMPOUNDED
DEERING ICE CREAM
WHITMAN'S CANDIES
CIGARS and TOBACCOS

PINE SPRING WATER CO. Pine Spring Ginger Ale and Pine Spring Water

678 JORDAN AVE. TEL. PA 5-7462 BRUNSWICK, ME.



LEAVITT
—Katherine M Mrs piano tchr 10 Franklin h do
—Roland laborer Bruns Sewer dist res E C Leavitt Pollard ave
—Thomas (Barbara) emp Wright & Pierce (Tops) h 26 Maine apt 2
LeBeau (see Labeau)
LeBel Alma Mrs h 67 Pleasant
—Emile J A (Lillian J bkpr) (P) emp (BIW) h 101 Pleasant
—Eva Mrs spinning rm h 61½ Union
—Henri (Eva) card rm h 61½ Union and s r Meadow rd
—Jeannette L Miss tchr (Lewiston) res 159 Pleasant
—Joel P (Rose C) Chief of Police h 159 Pleasant
—Laurina widow Joseph P h 60 Water
—Laval R (Vivianne G) Postmaster Brunswick P O h 2 Spring
—Wilfred C (Rita C) spare fixer h Mere pt rd rfd 1
☛(See Lebel)
Lebel Alma L Mrs h Maquoit rd rfd 1
—Andrien J (Louise Y) carrier P O h 33 Columbia ave
—August (Mary Jane) bender HWCo (Bath) h 17 Gilman ave
—Dina Mrs res 14 Cumberland
—Eddie A (Odelie G) emp stock dept USNAS h 113 Pleasant
—Eddie J (Louise C) emp Granite Farm Dairy h 10 Noble
—Ernest (Blanche) retired h 12 Bowker
—Ernest J (M Anna) h So Durham rd rfd 1
—Leo elevator opr h 4 Water
—Lorraine G Mrs typist USNAS h 1½ Federal
—Louis R student BHS res 113 Pleasant
—Louise C Mrs clk 111 Maine h 10 Noble
—Ludger H (Alvine) emp Lebel's Greenhouses 318 Maine h 60 Pleasant
—Odelie C Mrs clk 160 Maine h 113 Pleasant
—Omer V (Muriel F) h 324 Maine
—Maurice T (U S Airforce) res 1A Federal
—Pierre P (Ida) loomfixer h 14 Cumberland
—Raymond L (Lorraine G) timekpr BIW (Bath) h 1½ Federal
—Reginald J student BHS res 17 Gilman ave
—Thaddie (Marieanna) emp Elm st Restaurant h 1A Federal
☛(See LeBel)
Leberge (See Laberge)
LeBlanc Albert R (Helen A) emp weave rm res 62 Water
—Alfred J (Jeanne M) tchr BHS h 16 Page
—Carmella M Miss res 114 Mill
—Conrad emp 5 Gilman ave res 114 Mill
—Elmer A (Marjorie C) employment bureau USNAS h 18 Bowdoin
—Francois D (Laura M) mech (BIW) h 114 Mill
—Louise C Miss res 62 Water
—Michel N res 114 Mill
—Napoleon (Regina) retired h 11 Jordan ave
—Rose Anna widow Phedime res 147 Pleasant

TREWORGY FURNITURE CO.
Frigidaire - Washers - Driers - Refrigerators - Ranges
4 Floors — Modern Tel. PA 5-5506 11 PLEASANT ST., BRUNSWICK

LeBLONDE

LeBlonde Louis (Maryanne) phar Drapeau's Pharmacy h 34 Federal apt 6
LeBourdais Fernand S (Lillian A) laborer USNAS h 22 Columbia ave
LeBOURDAIS GEORGE C (Eugenie J) George's Amoco Station 39 Maine h 43 Page See page 9
—George L (Alumina emp 73 Maine) emp Claire's restaurant h 52 Mill
—Georgette M T Miss emp weave rm res 52 Mill
—Helene E Miss bkpr 68 Maine h 18 High
—Theodore (Delia) loomfixer h 26 Dunning
—Zoe M Miss res 18 High
Lebourdais Amina Mrs res Brunswick Hospital
—Andre student BHS res 52 Mill
Lebrecque Clement L (Irene C) oiler h Pleasant
LeClair Leo A (Yvonne R clk 60 Maine) woodsman h 6 Hawthorne
—Ronald J fisherman res 30 Cumberland
—Victoria F Mrs res 160 Maine
—Violet E Mrs dishwasher 101½ Pleasant res L H Wilson rfd 1
Leclair Cecilia G Miss res 15 High
LECLAIR GUSTAVE O (Alma M) (Leclair & Son) 86 Maine h 81 Spring See page 11
—Jeannette F Miss res 15 High
—Philippe P (Alexina A) retired h 15 High s r Tondreau's pt off Orr's I rd Gr Br
LECLAIR & SON (Gustave O Leclair) clothing and cleansers & repairing 86 Maine See page 11
☞ (See LeClair and Leclerc)
LeClaire Eugene retired res 9½ Potter
Leclerc Alfreda A Mrs weaver h 40 McLellan
—Almoza Miss clk book store (Bowdoin) h 171 Maine
—Eva Miss res 13 Oak
—L Ernest (Mavis A) rem to Portland
—Raymond E (Alfreda A) loom fixer h 40 McLellan
—Yvonne Miss emp spinning rm h 13 Oak
☞ (See LeClair and Leclair)
Lee Basil (Marjorie) cloth checker h 4 Summer
—Beulah M Mrs shwkr (Fpt) h 93 Maine apt 106
—Darrell E (USAF) res 93 Maine apt 106
—Olive head of reader services Bowdoin Coll res 157 Maine
Leeb Henry L (Katrina) (166 Ralston So Orange N J) s r East rd Mere pt p o do
—Katrina Miss (166 Ralston So Orange N J) s r Henry Leeb
Leech Almus L res H W Groves rfd 2
Leeman Cathryn E Miss teller First Auburn Trust Co res at Orr's Island
—Charles E (Eva C) (Eastland Antique Shop) King's Turnpike rd h do rfd 2

STETSON'S FUNERAL HOME AMBULANCE SERVICE

BRACKETT FUNERAL HOME formerly LAWS
AMBULANCE SERVICE 29 Federal St., Brunswick
Radio-Telephone & Oxygen Equipped Tel. PArkview 5-5511

LEFEBVRE

Lefebvre Anna L Miss emp 93 Maine rms 101-102 res do
—Lillian Miss beauty shop 93 Maine rms 101-102 h do
—Mary Miss housekeeper Bruns Hosp res 28 Cumberland
Legard Earl R painter res 24 Guadacanal dr
LeGendre Robert F (Doris L) dentist 84 Maine h Wheeler pk
Leguiex Frederick (Tessie) (Portland) s r Blackstone Mere pt
—Rosaire (Lewiston) s r Blackstone Mere pt
Leifur Donald (Betty) (U S Navy) h trailer Linhaven Trailer Ct rfd 1
Leighton Clyde (Leona) emp BIW (Bath) h trailer 51 Bath
—William (Florence L) emp PPCo h 7 Pine
Leith Eaton (Margaret L) professor in Romance languages (Bowdoin h 24 Longfellow ave s r Mere pt rd p o Mere pt
—Margaret L Miss student (Wheaton Coll) res 24 Longfellow ave
—Nancy E Miss res 24 Longfellow ave
Lemieux Alexis H (Ruth C) serv mgr Ouellette Motors h River rd rfd 1
—Joseph E (Eugenie clk 124 Maine) h Pleasant rfd 1
—Victor J jr (Jacquelin M) rem to Naples Italy
LeMieux George R student BHS res V J LeMieux rfd 1
—Robert A student BHS also clk 150 Maine res V J LeMieux jr rfd 1
—Victor J (Bertha F) shoe dlr Freeport rd h Rich rd rfd 1
Lemon Edythe Miss sec Dean's office Bowdoin Coll h 1 Page
Lemont Charles M (Charlotte) truck driver 55 Pleasant h 58 Mill
Lent John E (Mary D) cloth hand h 21 Noble
Leo Mary C Miss exec director Maine Cancer Society Inc h Prince's pt rd rfd 2
—Lunch (Charles L Schultz) 69 Maine
Leonard Barbara M Miss tchr res G W Leonard rfd 1
—Donald H (Alice Y) carrier Brunswick P O h Church rd rfd 1
—Frances M Miss nurse Mercy Hosp (P) res G W Leonard rfd 1
—George W (Mildred H) retired h Church rfd 1
—Joseph D dairy wkr Granite Farm Dairy res G W Leonard rfd 1
—Martin A dairy wkr Granite Farm Dairy res G W Leonard rfd 1
—Robert F rem to Caribou
Leskanics Mike lunch 66 Mill h do
Leslie John F (Joan W) ptnr Casco Bay Trading Post (Fpt) h 71 Federal
Lesperance R P (U S Navy) h 46 Forrestal dr
Lessner Sylvia M Mrs waitress h 206 Maine apt 8
LeTarte Alcide J (Aline) emp drawing rm h 41 Cushing
—Alexis P (Lillian emp B C) overseer slashing rm h 69 McKeen dr
—Alfred J (Anna M) driver BFD h 16 Everett
—Claire M widow Albert C h 40 Pleasant
—Georgianna A widow John B h 72 Cumberland
—Manon M Miss rem to Hartford Conn
—Pauline E Miss student BHS res 69 McKeen dr

TIME IS MONEY Save Time by Using the Directory

FORTIN FUEL & LUMBER CO., INC.
COAL - OIL - LUMBER - BUILDING MATERIAL
22 STANWOOD STREET TEL. PA 5-5531 BRUNSWICK, ME.

LeTARTE
—Raymond A emp drawing rm res 72 Cumberland
Letarte Jean P (Yvonne V) slsmn h 35 Cushing
Letourneau Albert C (Caroline M) elect h 1 River
—Caroline M Mrs emp spin rm h 1 River
—Doria (Adrienne) emp USNAS h 18 Oak
—Edward sta addt CMPCo h 58 Cumberland
Levesque Adrien (Adeline) cleaner h r 129 Maine
—Alfred (Annie) rem to 30 Winter st Topsham
—Angelina Mrs cloth rm h 56 Pleasant
—Camille (Helene) linoleum mech Theberge Bros h 13 Middle
—Charles G retired h 21 Noble
—Cyprien J (Edwidge) retired h 45 Maine apt 5
—Dennis deceased
—Doris V Miss battery hand res 129 Maine
—Elise P widow Joseph P h 22 Cleaveland
—Eugene C (Alexina) frmn VC also pool etc 26 Maine h 48 Weymouth
—Eugene E (Ida E) fireman BNAS h 5 Dunning
—George E (Edwina M) slasher tender h 49 Boody
—Helena Miss h 19 Oak
—Henrico (Cecile T) res 75 Mill
—Joffre (Rita L) truck driver Bruns H'way dept h 77 Pleasant
—John J deceased
—Joseph M (Angelina) weaver h 56 Pleasant
—Louis (Rita) emp weave rm res 21 Noble
—Ludger (Bernadette) weaver h 75 Mill
—Ludger L weaver res 65 Cumberland
—Napoleon retired res 77 Mill
—Philippe L (Lumina) shoe repairing 33 Maine h 65 Cumberland
—Rita E Miss weave rm res 21 Noble
—Rosario A (Mary Jane) baker Tondreau's Bakery h 114 Mill
—Theresa M Miss student BHS res 56 Pleasant
Lewis Esther A Mrs lab clk h Freeport rd rfd 1
—Fred E (Venise L) route slsmn Drake Bakeries Inc h 51 McKeen drive
—Joseph V (Esther A) carp h Freeport rd rfd 1
—Lorimer S (Josephine F) h 10 Bank
—M C (U S Airforce) h 11 Delgada
—Milford R (Lena M) laborer USNAS h Bath rd rfd 2
—Philip V (Beverly A) ensign USN h 22 Riverview dr
—Raymond A kitchenman (Hotel Eagle) res 78 Federal
Lewsen Richard B (Edith L) slsmn (Vermont) h 46 Stanwood
Libby Avon K jr (Dorothy T) installer NET&TCo h 315 Maine
—Bernadette widow Edward h 12 Mill
—Bruce M (Marjorie E) driver BFD h 16 Jordan ave
—Cora M Mrs shucker Brunswick Shellfish Co h Gt Island rd rfd 1
—Edwin W (Victoria L) retired h Mere pt rd rfd 1
—Fred J (Cora M) h Gt Island rd rfd 1

J. E. DAVIS COMPANY
LADIES' READY-TO-WEAR
No Mend Hosiery Barbizon Lingerie

Since 1854 **H. M. PAYSON & CO.** For 100 Years
Investment Bankers—Member Boston Stock Exchange
93 EXCHANGE STREET Tel. SP 2-3761 PORTLAND, MAINE

LIBBY
—Jane E Miss student BHS res 15 Chamberlain ave
—Lawrence carp res E C Bean rfd 2
—Leila S widow Willard T h 5 Cumberland apt 5
—Marjorie Mrs music teacher res 16 Jordan ave
—Merritt E laborer h Harpswell rd rfd 1
—Philip J (Marion) laborer USNAS h Bath rd rfd 2
—Raymond B (Mary E tchr Hawthorne Sch) insulating h 15 Chamberlain ave
Lidback Leonard meter reader CMPCo h at Lisbon Falls
Lilly Kenneth L jr (Willie E) (U S Navy) rem to Quonset R I
—Mary J widow J Bowdoin retired res 27 School
Lincoln Building 90-102 Maine
—Charles S F retired physician h 38 College
—Donald E (U S Army) res 101 Union
—Frank P (Edith V) electrician USNAS h 38 Page
—John F (Helen A) retired h 101 Union
—Richard M elec USNAS res 38 Page
—Robert A engr (New Britain Ct) res 38 Page
Lindley Andrew carpenter h King's Turnpike rfd 2
Lindsay Richard F (Alma M) leading man (BIW) h Harpswell rd rfd 1 SH
Linhaven Trailer Court (Victor R Linnell) Maquoit rd rfd 1
Linkenback Thomas (Selma) rem to Bowdoinham
Linkovich Michael coach Bowdoin Coll h 226 Maine
Linnell John N (U S Navy) rem to Bermuda
—Nathan C student BHS res V R Linnell rfd 1
—Victor R (Edna L) sign pntr (BIW) also Linhaven Trailer Park Maquoit rd h do rfd 1
—Virgil E res V R Linnell rfd 1
—William R rem to California
Lions Club meets Tuesday evenings at Hotel Eagle
Lishness Charles P jr (Lucile) emp State of Maine Unemp Comm h River rd
Litchfield Carl (Louise) prop 27 Maine h Raymond rd rfd 1
—Flora widow of Roy emp 52 Harpswell res do
—Gladys E widow Arthur E h 92 Union
—Murray H (Edith M) radioman Northern Elec Service h Mageean
—Neal (Helen) (Freeport) s r Bunganac rd rfd 1
—Russell W (Ethelyn) plumber Bowdoin Coll h 290 Maine
Little Charles L (Alice B) pulp dlr res Miss C W Merryman rfd 1
—Clifford C (Phyllis M) (Pottstown Pa) s r Mere pt rd
—Dana A student res 8 College
—Hartwell K (Elsie G) carp h Bull Rock rd rfd 2
—James G (Rosalind M (U S Navy) h 98 Garden lane
—Noel C (Marguerite D) prof of Physics Bowdoin Coll h 8 College and s r West View and at West Bowdoin
—Percy A (Yvonne Z) rem to 27 School st Freeport
Littlefield Elizabeth K Mrs bkpr 140 Maine h Mere pt rd rfd 1

RILEY INSURANCE AGENCY
We Appreciate Your Patronage
TOWN BLDG., BRUNSWICK DIAL 9-3521

BRUNSWICK COAL & LUMBER CO.
BUILDING MATERIALS OF ALL KINDS. OIL BURNERS AND BURNER FUELS. BOTTLED GAS AND ALL GAS APPLIANCES.
Tel. PArkview 9-3341

LITTLEFIELD

LITTLEFIELD HARLAND A treas First Auburn Trust Co h at 184 Whitney st Auburn See colored insert
—Walter jr (Elizabeth K) welder BIW h Mere pt rd rfd 1
Livernois Chanel student BHS res 8 Gilman ave
—Clarence (U S Marines) res 8 Gilman
—Conrad Z res 31 McLellan
—Daniel R student BHS also clk 78 Maine res 43 Mill
—George W (Yvonne) slsmn 18 Spring h 21 Thompson
—Henry (Marie C) baker 71 Mill h 8 Gilman ave
—J Paul (Yvette M) mach BIW h 16 Weymouth
—Laval N (Yvette M) mach (BIW) h 291 Maine
—Leo H (Winona P) (Livernois Market) 51 Harpswell h do
—Market (Leo H) groc 51 Harpswell
—Patricia A Miss clk Day's Jewelers 82 Maine res 43 Mill
—Philip W (Antoinette) loomfixer h 43 Mill
—Philip jr (U S Navy) res 43 Mill
—Philippe Z (Alice M) retired h 31 McLellan
—Simone Miss seamstress 86 Maine res 31 McLellan
Livesay E Boyd (Patricia) supt Bruns & Tops Water Dist h Mere pt rd rfd 1
Livingston Charles H (Francoise R) professor Romance languages Bowdoin Coll h 274 Maine
Loberg Amelia Mrs rem to Sala Sweden
Locke Charles F (Erna C) L & M Tire & Supply Co Harpswell rd h do rfd 1
Lockwood Robert A retired res 47 Guadacanal dr
Log Cabin Store (Mrs Rosanna St Pierre) groc etc 25 Weymouth
Lombard Iola A widow J Robert h 105 Pleasant
Longfellow School South st
Longtin Lorenzo (Emily) groc and prov 90 Union h do
Longway David B (U S Marines) res E B Longway rfd 1
—Earl B (Lydiabel L) emp BIW h Freeport rd rfd 1
—Lydiabel L Mrs tchr Longfellow School h Freeport rd rfd 1
Loomis Donald D slsmn-photog The Favor Studio res 63 Federal
Lord Albert O (Celestine T) h 3 Union
—Antonio S (Adrienne B) sect hand MCRR h 7 Union
—Celestine T Mrs waitress 31 Maine h 3 Union
—David F student BHS res J P Lord rfd 1
—Joseph D (Jeannette) emp steam rm h Church rd rfd 1
—Joseph F farmer h 3 Union also Bull Rock rd rfd 2
—Joseph P h Bull Rock rd rfd 2
—Linwood H (Martha B) mach rigger (BIW) h Harpswell rd rfd 2
—Louise C Mrs cashier Guardian Finance Co h at Topsham
—Myra E Mrs clk 137-139 Maine h at Topsham
—Nancy Miss student Gorham Nrml res 3 Union
—R A (Catherine) manager 194 Maine res do
—Richard A (U S Navy) res J D Lord rfd 1
Love Vernon (Virginia waitress Clare's Grill) USN h 4½ Dunning

DAVID W. BURNETT - REAL ESTATE
RESIDENTIAL AND COMMERCIAL - SHORE AND COUNTRY PROPERTY

Utility-Gas
Dependable Bottled Gas Service
BRUNSWICK HARDWARE CO.
Tel. PArkview 5-5595

LOVEJOY

Lovejoy Cecil V (Jennie F) elec USNAS h 72 Union
Lovelett Philip H pres Cr Bureau of Bruns-Bath 114 Maine rm 3 h at Auburn
LOVELL HORACE A (Mabel C) Brunswick Marble and Granite Works 22 Middle also pres and treas Allen's Pharmacy 148 Maine h 36 Pleasant See page 25 and foot lines
Lovely Edward D (Joanne) (U S Navy) h 53 Pleasant apt 9
Lovett Louis L (Mary E) (U S Navy) h 10 Davis
Low T M (Sanford) prop dairy joy and rest Pleasant (smr) s r Church rd rfd 1
Lowe William W (Jean S) emp BIW h 15 Berry
LOWERY CHARLES R (Patricia) (Lowery's) 24 Pleasant h do See foot lines
—Harry L (Freda) mech USNAS h 18 Boody
—Hazel E Miss h 26 Federal
LOWERY'S (Charles R Lowery) interior decorators, wallpaper etc 24 Pleasant See foot lines
Lowther Jacque (June) mgr Clare's Grill h 70 Union
Lubee Nelson R (Angeline M) mech 118 Pleasant h 39 McLellan
Lucas Madeline Y Miss student (Gorham Tchrs Coll) res 9 Swett
—Michael A (Lucienne) mach opr PPCo h 9 Swett
—Paul R (Virginia) trucking & pulping h Gt Island rd rfd 2
Luce Alphonzo D (Ruth B) clam dealer h 4 Oak apt 6
LUCE ALVAH C (Lillian H) Northern Electric Service Bath rd also ptnr Trainer Acres h 65 Harpswell See page 17
—Constance R Mrs rem to Camden
—Harvey B (Joyce M) (U S Navy) h 16 Guadacanal dr
Lucy's Cash Market (Miss Lucia D Philippon) groc & prov 17 Page h 15 do
Ludka Frank (Ruth B) (U S Navy) h 93 Maine apt 116
Luikovich Mike trainer B C h 226 Maine
Lumbert Charles E (Mabel C) farmer h Casco rd rfd 1
—Robert L emp PPCo h Maine
L'Union St Jean Baptiste d'Amerique K of C Hall 19 Mason
Lunt Cemetery Lunt rd
—Everett M (Marguerite S) tchr BHS h 252 Maine
—Marguerite S Mrs asst Curtis Memorial Library h 252½ Maine
—Sarah D widow John L rem to 31 Burrill ave Lynn Mass
Lurvey Florence C Miss h 5 Paul
Lyden Cheever J chiropodist-podiatrist 8 Pleasant h at Portland
—Daniel F (Mary E) asst chef Hotel Eagle h 101 Jordan ave
Lynch Ambrose M (Bernice M) frmn lineman CMPCo 137-139 Maine h 301 do
Lynn Lyndol (Joyce) (U S Navy) h 84 Union apt 3
Lyon Edith E Miss cataloguer Bowdoin Coll library h 234 Maine
—Leon H (Elsie G) emp USNAS h Simpson's pt rd rfd 1
Mac Motor Sales Inc (Nelmo Frateschi pres Louis Annacone treas) new and used cars Bath st

LOWERY'S
Decorations of Distinction
Wallpapers of All Prices
Thibaut Dealer
Paints — Fabrics
24 PLEASANT STREET Next To Brunswick Post Office Tel. PA 5-5361

HOUSTON COMPANY
GENERAL CONTRACTORS — Industrial - Residential
120 MAINE ST. PA 9-3305 BRUNSWICK, MAINE

MACBETH

Macbeth Barksdale (Ethel L) marine eng USNAS h Rossmore rd rfd 1
—Barksdale R rem to Mystic Conn
MacDonald Bernard H (Maud V) builder & contractor h 2 Meadowbrook rd
—Elizabeth L Miss clk 124 Maine res 3 Bowker
☛ (See McDonald)
Mace Madeline O h Moody rfd 2
MacFadden Myrtle Mrs h 101 Pleasant
MacFayden Daniel K coach baseball, hockey Bowdoin College h 265 Maine
MacKenzie Alvin S messenger Ry Exp Agency (Boston) res 16 Bank
—Margaret C widow Alexander res 23 McLellan
—Murdock E (Mary A) retired h 16 Bank
MacKnight Ralph J (Eleanora V) scaler (St Regis Paper Co) h 6 Pine
MacLaren Russell G (Katherine C) slsm Andrews Paper Co. (Boston) h 78 Jordan Ave
MacLaughlin George J (Anna M) (U S Navy) h 10 Guadacanal dr
MacLean Constance E Miss student (Gorham Tchrs Coll) res R A MacLean rfd 1
—David P (U S Army) res R A MacLean rfd 1
—Kenneth L (Winifred) (20 Village Hill rd Belmont Mass) s r Central ave Mere pt p o do
—Ralph A (Natalie A) fish dlr Pleasant h do rfd 1 s r Main rd rfd Orrs
—Scott H student (MCI) res R A MacLean rfd 1
MacLeod Ernest J (Ruth E) retired res 179 Jordan
MacNaughton Bertha M widow Donald W retired h 9 Everett
Macomber David H (Jane C) rem to Cambridge
—Donald Dr (Harriet S) retired (Arcadia by the Sea) h Prince's pt rd rfd 2
MacVeagh Elizabeth widow Lincoln h 7 McKeen
Magee John J (Gladys F) dir track (Emeritus) Bowdoin Coll h 23 Boody
Magg Harold B res 7 Franklin
Magill Robert L (Grace E) (U S Navy) h 52 Forrestal dr
Magoun Frederick H (Marion G) chief engineer TRBW (Bath) rem to Bath
Maillet Henrietta A Mrs h Prince's Pt rd rfd 2
Mailly Philip C (Theresa R) laborer (LF) h 75 Pleasant
Maine Cancer Society Inc (div American Cancer Society) Green
—Canners Asso (F Webster Browne sec and treas) 108 Maine
—Canners Mutual Insurance Co (John L Baxter pres Alonzo B Holmes sec and treas Archie W Holmes asst sec and asst treas Karl K Soule vice pres) 129 Maine

ALLEN'S DRUG STORE
PRESCRIPTIONS CAREFULLY COMPOUNDED
DEERING ICE CREAM
WHITMAN'S CANDIES
148 Maine St., Brunswick Tel. PA 9-3382

PINE SPRING WATER CO. Pine Spring Ginger Ale and Pine Spring Water

678 JORDAN AVE. TEL. PA 5-7462 BRUNSWICK, ME.



MAINE

—Central Railroad sta Railroad sq block signal dept 86 Union frt house Noble Union and Maine carp and blacksmith shop Cedar roundhouse off Union track supervisor's office Union
—Corner Store (Linus E Sabean) h Chamberlain ave
—Hall Dormitory Bowdoin College campus
—State Liquor Commission Store No 37 (Armand D Bouchard mngr) 151 Maine
Mains Earl parts panel slsmn 157 Pleasant h at Westbrook
Mairs Ralph (Ethel D) retired h 35 School
Makowski Frank (Thalia A) (U S Navy) h 7 Coral Sea
Mallett Norman S (Marion L) mngr meat dept 135 Maine h 25 Chamberlain ave
—Robert H farmer h Harding rd rfd 2
—William lino op 75 Maine res at Lisbon
Malloy James P (Cecilia) (U S Airforce) h 42 Guadacanal dr
—Thomas G student BHS res 42 Guadacanal dr
Malm Albert E (Josephine M) farmer h Lunt rd rfd 3 Fpt
Manias Argyrios J (Elizabeth) h King's Turnpike rd rfd 2
Mank Frank A (Doris A) signal man MCRR h Bath rd rfd 2
Mann Lloyd A (Mildred C) truck driver Fortin Fuel & Lumber Co Inc h Robinson ave
Manning Samuel F student Bowdoin Coll also boatdlr res 63 Federal
Manson David student BHS res 7 Gurnet
Manter Everett E (Phyllis) route slsmn H P Hood & Sons h 3 River rd rfd 1
—Robert L (Ruth A) carp contr McIntosh h do rfd 1
Maquoit Cemetery Maquoit rd
Marchi Louis rem to Ohio
MARCHILDON LEO W pres & treas Atlantic Tire and Supply Co 51-53 Maine h at Shrewsbury Mass See page 9
Marcoux Bertram body man Bisbee Motor Co h at Lewiston
Marion Samuel B (Virginia E rep Stanley Home Prod) (U S Navy) h 4 Coral Sea
Marist Fathers (Rev Edmund J Soucy (sm) pastor) St John's Rectory 37 Pleasant
Market Edward Elliott (Edward Elliott) groc & prov 29-31 Mill
Marois Wilfred (Rose B) retired h 121 Pleasant
Marquis Albert (Edna E) picker h 20 Franklin
—Alfred A (U S Marines) res 28 Oak
—Edna E Mrs warper tender h 20 Franklin
—Ernest J (Margaret F) retired h 206 Maine
—John B (Exelia) oiler PPCo h 28 Oak
—John B jr (Helen P) truck driver E J Thibault Ex h 8 Cushing
—Ludger emp carding rm h 24 Bow
—Ludger P (Doris E) h Moody ave p o box 11
—Raymond A res 28 Oak
—Russell E (Gabrielle C) finisher PPCo h 28 Oak
—Thomas J retired res C E Lumbert rfd 1

SENTER'S A COMPLETE DEPARTMENT STORE

Next to Town Hall - Brunswick - Tel. PA 5-5558

MARRINER

Marriner Frances A widow William h Bunganac rd rfd 1
—Norman A (Barbara) emp BIW (Bath) h Gt Island rd rfd 2
MARRINER W EVERETT lumber and ship timber Church rd h Bunganac rd rfd 1
Marsh J Henry driver slsmn H P Hood & Sons 127 Pleasant h at Bath
—Seward J (Mary H) alumni sec Bowdoin Coll 13 Bath h 3 do
Marshall Ida A widow John B res 7 Elm
—Lillian M Miss clk 100-102 Maine h 5 Cedar and s r Meadow rd rfd 2
—Roger M (Janet E) farmer res V C Yates 4 Great Island rd
Marson Minnie A Mrs h 26 Thompson
Marston Albert C (Doris) rem to New Lewiston rd Topsham
—Bruce (Ellen) truck driver h 21 Potter
—Franklin R (Christine W) antiquer FSCo (Fpt) h 38 Mill
Martel Joseph barber h 11 Bank
Martin Agnes A Miss student Pelletier Beauty Culture Sch res 7 Federal
—Albert B (Lillian T) rem to Topsham
—Annie E Mrs res 46 Bath
—Archie F (Ruth) emp MCRR h 46 Bath
—Carl H (Phoebe M) Martin's Cleansing & Dyeing 4 Elm h 41 Longfellow ave
—Elsie P Miss res 7 Stone
—Frances C Miss student (Gorham) res 129 Pleasant
—Harold L (Helen A) (U S Navy) rem to Washington D C
—Lillian M Miss h 7 Stone
—Ovila E (Irene C) truck driver 14 Mill h 7 Federal
—Patricia W Miss clk 208 Maine res 13 Everett
—Roland E student BHS res 7 Federal
—Thelma A Mrs rem to Topsham
—Thomas A (Antoinette C) shipfitter (BIW) h 129 Pleasant
—Wesley M (Beverly F) emp MCRR h Church rd rfd 1
Martin's Cleansing and Dyeing (Carl H Martin propr) 4 Elm
Martineau Lillian Miss (178 College st Lewiston) s r Blackstone Mere pt
Mason Harriett E Miss clk Morton's Newstands res R P Mason rfd 2
—M Phillips (Gertrude N) prof Philosophy (Emeritus) Bowdoin Coll h 17 McKeen
—Richard P emp (Transworld Airlines N Y C) res 17 McKeen
—Roy P (Ethel M) fire fighter USNAS h Harpswell rd rfd 2
Masonic Hall 98 Maine
Massachusetts Hall (administration bldg) Bowdoin College campus
Masse Eugenie G widow Florian J h 17 Spring
—Felix (Claire) mgr 56 Maine h 20 Stanwood
—Geraldine Mrs emp throwing rm h 85 Harpswell rfd 1
—J Lorenzo (Liane B) mngr New England Grain Co 57 Pleasant h Woodside rd rfd 1

TONDREAU BROS. CO. BRUNSWICK'S COMPLETE FOOD MARKET
87 MAINE STREET — TEL. PA 9-3344

BRACKETT FUNERAL HOME formerly LAWS
AMBULANCE SERVICE 29 Federal St., Brunswick
Radio-Telephone & Oxygen Equipped Tel. PArkview 5-5511

MASSE
—Louis P (Geraldine) route man H P Hood & Sons h 85 Harpswell rd rfd 2
—Ludger (U S Army) res J L Masse rfd 1
—Madeleine M Miss sec 126 Maine h 44 Union
—Roland F route slsmn Granite Farm Dairy res 17 Spring
—Rosanna Mrs res 44 Water
—Roseanna Mrs res 85 Harpswell rd rfd 1
Mather Adrian B (Dorothy B) plumber 43 Longfellow ave h 77 Jordan ave
—Barbara L Miss stenog PPCo res 10 Cumberland
—Doris V Miss stenog USNAS res 10 Cumberland
—Ethel widow of Frank h Woodside rd rfd 1 or 9 Dunning
—Ethel Mrs widow Frank h 9 Dunning
—Frederick C (Vera L) station opr h 10 Cumberland
Mathes Ruth E Mrs hairdresser emp 8 Pleasant h do
Mathews Florence A Abbot winder res 9 Booker
—Percy (Florence A) h 9 Booker
Mathieson Donald R plant frmn Granite Farm Dairy h at Bowdoinham
MATHURIN IRENEE F (Marie A) real estate 64 Cumberland h do tel PA 5-5366 See back cover
—Raymond I (Cecile E) slsmn 11 Pleasant h 4 Columbia ave
Matthews Della F widow of John H h 167 Maine
—Mabel N Miss sec (Bowdoin) res 167 Maine
☞ (See Mathews)
Maxwell Gertrude widow William A h 54 Water
Mayberry Madeline S Mrs h 19 Thompson
Mayflower Apartments (Gustave O Leclair, Armand D Bouchard) 14 Belmont
Mayhew Frederic T (Florence H) staff mngr 98 Maine rms 1 & 2 h 264 do
—Stanley J jr (Jean E) testman NET&TCo h 21 Page
McAleenan Patrick M (Valerie P) (U S Navy) h 68 McKeen rd rfd 1
McAllister Earl R (Vivian A emp NET&TCo) drawframe op h 2 Summer
McAloney Douglas (Frances) rem to Richmond
McArthur LeRoy (Helen V) (U S Navy) h 1 Riverview
McBay Gordon S (Isabelle) painter h 6 Westminster ave
McCafferty Louis A (Edith M clk 102 Maine) route slsmn Cushman Bakery h 54 Chamberlain ave
McCall Daniel M (Florence M) emp BIW (Harding) h Adams rd rfd 2 h Harding rd rfd 2
—Florence M Mrs bkpr Pejepscot Motors h Adams rd rfd 2
McCarthy Bernard district acct CMPCo 139 Maine h at Lewiston
—Harry S (Ruth) slsmn Hannaford Bros Co (P) h 13 Longfellow ave
—Henry (Irma) emp VC h 16 Stanwood

TIME IS MONEY Save Time by Using the Directory

C. MERTON DOUGLAS PLUMBING AND HEATING
32 BELMONT STREET BRUNSWICK TEL. PA 9-3141

McCARTHY
—Joseph surveyor Wright & Pierce res 3 Federal
—Udalric (Ruth) bag tender Pejepscot h 3 Federal
McCaslin Isaac L (Sylvia I) fireman BIW (Hardings) h 61 Mill
McCloy Wilfred E (Patricia P) office mgr USNAS h 64 Guadacanal dr
McClure Thomas jr emp (BIW) h 26 Maine apt 10
McColley Lucie C Mrs (Cambridge Mass) s r Westview Mere pt
McConnell Giley R (Marlene R) (U S Navy) h Q-2 Brunswick Apts
McCormack Virgil L (Norma J) pilot USNAS h 8 Lombard
McCourt Nelson A (Ann L) prod clk HWCo (Bath) h 2 Greenleaf
McCrae Barney chef Bowdoin Hotel res 12 Center
McCrater Louise A Mrs h Bull Rock rd rfd 2
—Warren S (U S Army) res Mrs L A McCrater rfd 2
McCreery Frank D (Marion F) rem to Virginia
McCrum Raymond G (I Ruth) poultryman Church rd h do rfd 1
—Viola I widow Frank h 8 McKeen
McCulloch Cameron H student BHS res 45 Chamberlain ave
—Muriel J Mrs sec School dept 128 Maine h 45 Chamberlain ave
McDonald Myrtle M widow Robert J h 266 Maine
McDuff Conrad M (Lucille J) partner McDuff Clothing Co 90 Maine and publicity exec Chamber of Commerce h 120 Mill
McDUFF CLOTHING CO (Numa J and Conrad M McDuff) clothing 90 Maine See page 11
—Dorette I Miss cashier 135 Maine res 63 McKeen dr
—Jean B retired h 118 Mill
—Joseph R (Celina) retired h 17 Oak
—Maurice F clk U S Gypsum (Lisbon) res 63 McKeen dr
—Numa J (Jeanne) partner 90 Maine h 63 McKeen dr
—Pauline C Miss clk 126 Maine res 63 McKeen dr
McElhinny Bernard V (M Sophie) grinder man PPCo h River rd rfd 1
—M Sophie Mrs clk 97 Maine h River rd rfd 1
McElman Donald A (Roberta M) mach (BIW) h 172 Maine
McEnany Charles W (Madeline T) laborer VC h 10 Stanwood
McFadden Alice M Mrs mgr 114 Maine rm 3 h 36 Federal
—Danforth (Alice M) office mngr Marriner Lumber Co h 36 Federal
—Davis L (Dorothy L) driver slsmn Cushman's h River rd rfd 1
McFarland Aaron P (Nettie R) mngr L F Branch Lewiston Trust Co res 159 Maine
—Earl W (Dorothea H) h 30 Jordan ave
McFARLAND EDWARD A physician 159 Maine h do office hours daily 1 to 3 except Wednesdays by appointment and Tuesday and Friday evenings 7 to 8 p m Tel PA 9-3812
—Elinor Miss X-ray tech Bruns Hosp res 28 Cumberland
McFerron John A (Lillis L) Lt Com (U S Navy) h 16 Wheeler pk
McGeehan Richard (Joan) (USAF) h 71 Union apt 1
McGhee John W capt USN h 30 Cumberland

Since 1854

Underwriters and Dealers in Municipal and Corporate Securities

H. M. PAYSON & CO.

For 100 Years

93 EXCHANGE STREET Tel. SP 2-8761 PORTLAND, MAINE

McGRAVES

McGraves Donald E (Velma M) furnace opr PPCo h 58 Pleasant
—Velma M Mrs reg nurse h 58 Pleasant
McGuire Allan G (Harriet E) rem to Harpswell
McIntee Dorothy M Mrs winder h 7 Gurnet rd
—John F rem to Boston
—William J (Dorothy M) fireman USNAS h Gurnet rd
McIntire Glenn R (Marguerite G) bursar Bowdoin College h 9 Page
—Justin G (Louise) estimator 199 Maine h 59 McKeen rd
—Sarah L Miss student (Tufts Coll) res 9 Page
McIntosh Barbara Miss acct'g clk 108 Maine res L L McIntosh rfd 1
—Leon L (Mira E) tax driver 149½ Maine h River rd rfd 1
—Paul B (Faye E) (U S Navy) h 30 Guadacanal dr
McKay Arthur (Geneva) h 40 Water
—Geneva Mrs emp FSCo (Fpt) h 40 Water
—Laverne Miss emp Jay Brush Co res 40 Water
—Norah Mrs emp Freeport Shoe Factory res 40 Water
McKechnie Clifton A (Loraine M) woodpulp truckman h Woodside rd rfd 1
McKee Hazel C Miss h 13A Pleasant
McKeen Irmgard R widow Joseph rem to New York
—James rem to New York
McKenna Jack A student BHS res 6 South
—John R (M Constance) asst librarian Bowdoin Coll h Meadowbrook rd
—John W (Muriel E emp BHS cafeteria) emp Wright Buick Co h 6 South
—Kenneth L student BHS res 6 South
—M Constance Mrs stenog 108 Maine h Meadowbrook
McKenney Alice H widow Ithamer H (Deerfield Mass) s r Mere pt rd p o Mere pt
—Alice I widow Windsor S retired h 3 Franklin
—Frank R (Antoinette O) drug clk 134 Maine h 8 Potter
—Frederick D (Margaret L) painter USNAS (Harps) h 53 Pleasant apt 4
—Marion S Miss commercial tchr BHS h 4 Potter
—Valentine A farmer h Coombs rd rfd 2
☛ (See McKinney)
McKenzie (see MacKenzie)
McKigney Donald (Patricia) (U S Navy) h 48 Forrestal dr
McKinney Arthur V (Alberta R) chipper BIW h Harpswell rd rfd 1 SH
—Daniel retired h Moody lane rfd 2
☛ (See McKenney)
McKinnon Dorothy A Mrs res King's Turnpike rd rfd 2
McLaughlin William (Cecile D spinner) auto slsman Bisbee Motors h 12 Curtis
McLean Amos W (Clara I) retired h 28 Hennessey ave

RILEY INSURANCE AGENCY

We Appreciate Your Patronage

TOWN BLDG., BRUNSWICK DIAL 9-8821

BRUNSWICK COAL & LUMBER CO.
COAL — FUEL OIL — LUMBER
Tel. PArkview 9-3341

McLEAN
—Arthur C (Mary Lou reg nurse) Lt Com (U S Navy) h Riverview dr
McLeod Daniel (Milwaukee Wisc) s r East rd Mere pt p o do
—Ernest (Ruth) retired h Jordan ave
—Gregg C (Barbara W) (U S Army) h 46 Chamberlain ave
—Nellie widow Wilfred h 17 Lincoln
McMahon Katherine L Miss dressmkr 93 Maine rm 119 h 60 Cumberland
—Margaret K widow Thomas F bkpr 75 Maine h 11 Berry
—Mary E Miss res 60 Cumberland
McManus Amy V Mrs hostess Hotel Eagle h 145 Maine res 9-10
—Bernard M (Doris E) (U S Airforce) h 59 Forrestal dr
—Caroline F widow John J h 9 Pine
McNaughton (see MacNaughton)
McPhee Steven A (S Shirley) emp (BIW) h 35½ Bath
Mead Curtiss D (Marcia D) (U S Navy) h 40 Enterprise dr
Means Thomas (Eleanor M S) professor of Greek Emeritus (Bowdoin) h 267 Maine
Meche Fred K (Elsie J) (U S Navy) h 40 Forrestal dr
Mehlhorn Herbert A research student (Brown Univ) res 17 Franklin
—Herbert E (Helena H) auditor First Natl Bank h 17 Franklin
Melanson Clarence F (Dorothea C) (U S Navy) rem to Virginia
—Leo (Doris M) carp h Old Stage rd rfd 1
Melcher Lucy H Miss retired h 270 Maine
Meltzer Melvin (Frieda) (U S Navy) h 50 Enterprise dr
Melville Horace M (Katherine E) mach (BIW) h Bath rd rfd 2
Memorial Hall recitation bldg Bowdoin College campus
MEN'S SHOP THE (Emile E Bouchard) men's furnishings 62 Maine See front cover
Menard Adelard (Mary) retired h 5 Dunning
—Agnes widow of Jean Baptiste h 18 Stanwood
—Amedee retired res 44 Water
—Audre (Marguerite P reg nurse) loom fixer res 17 Dunlap
—Anne Miss student BHS res 18 Stanwood
—David P emp Gosselin Furn Co res 29 Noble
—Exilda Miss res 44 Pleasant
—Fabien (Alice) grinder PPCo h 8 Dunning
—Gerard A (Juliette F) rem to Topsham
—George P (Eileen M) P O clk BIW h 15 Gilman
—Gerard O (Valencia L) P O carrier h 10A Dunning
—Gilbert A (U S Army) rem to Topsham
—Gloria M Miss meat packer Finast res 10 Dunning
—Jane Mrs card rm h 5 Dunning
—Jeanne Miss emp slash rm res 18 Oak
—Joseph E (Alice M) h 29 Noble
—Joseph L (Verna A) sprayer BIW h 9 River p o B
—Joseph V (Delia) cleaner weave rm h 27 Hennessey ave

MENARD
—Kenneth J student BHS res 9 River
—Laurinne Miss res 15 River
—Leo (Marie A) retired h 18 Oak
—Lionel (Rolande) frmn weaving rm h 22 Hawthorne
—Lucie Miss h 41 Union
—Lucienne Miss winder res 5 Dunning
—Marcel A (Jane) clk Theberge Bros h 5 Dunning
—Maria E Miss res 15 River
—Ninette H Miss clk 124 Maine res 18 Stanwood
—Odilas (Yvonne) linoleum mech Theberge Bros Inc h 10 Dunning
—Ovide J (Madeline C) driver BFD h 9 Cedar
—Paul L (U S Navy) res 8 Dunning
—Philippe (Rosalie) retired h 15 River
—Remi N (Alvina R) fixer h 29 Noble
—Roland (USAF) res 27 Hennessey
—Theresia A Miss student BHS res 9 River
Mengies Edna Miss res Dr Donald Macomber rfd 2
Mercier Leo C (Marjorie) driver 2 Center h 129 Maine
—Omer E emp at 15 Town Hall place res 16 Chamberlain ave
—Richard student BHS res 129 Maine
☛ (See Messier)
Merepoint Boat Yard (Frank W Webb) boat repairs off Mere Point rd
—Postoffice Mere Point (smr)
Merrifield E P Mrs hskpr 42 Cumberland res do
Merrill Dwight (Quincy Mass) s r Prince's pt rfd 2
—Earl (Emeline P binderywkr 75 Maine) pressman 75 Maine h 59 Jordan ave
—Herbert (Auburn) s r Prince's pt rd rfd 2
—Maurice E rem to Bailey Island
MERRILL STEPHEN E (Violet B) photography and framing 13 Boody h do See page 26
Merriman Chester A (Elizabeth S emp Bowdoin Coll) h 121 Maine
☛ See Merryman
Merrithew Charles B (Katherine L) shwkr (Fpt) h 6 Center
Merritt Bessie L Mrs battery hand h 37 Boody
—Cecile M Mrs winder h 73 Mill
—Mary W Mrs res R L Manter rfd 1
—William C (Bessie L) retired h 37 Boody
Merry Albert L (June A) welder BIW (Bath) h 16 Bowdoin
—Pauline F Miss beautician 76 Maine res W P Merry rfd 2
—William P (Edna E) shipfitr BIW h Bath rd rfd 2
Merryfield Percy L (Dorothy E) woodsman Washburn Lumber Mill h 25 Bath
Merryman Arthur F mech h at Lisbon Falls
—Arthur F (Ida M) poultryman h 150 Jordan ave rfd 2
—Caroline M Miss h off So Durham rd rfd 1
—Dorothy L Mrs h 32 Longfellow ave

ARTISTS SUPPLIES
CRAFT KITS
PICTURE FRAMES
LOWERY'S
Decorations of Distinction
24 PLEASANT STREET Next To Brunswick Post Office Tel. PA 5-5361

THE RECORD OFFICE
AT BRUNSWICK
THE BRUNSWICK PUBLISHING CO.
Telephone PA 9-3311
Can Help You With All Kinds of
PRINTING
Stationery — Forms — Booklets
Reports — Advertising

MERRYMAN
—Edwin E retired h Hillside rd rfd 1
—Gertrude H widow Herbert S res Brunswick Hospital
—Lucy F widow Frank E h 150 Jordan ave
Merrymeeting Bay Sportsmen's Asso (Archie W Holmes sec) meetings held at Engine Hall (Topsham) sec office 129 Maine
MERRYMEETING GIFT SHOP (Miss Sayde Campbell) books, gifts, glassware & greeting cards 185 Maine See page 19
Meserve's Pharmacy (Drapeau's Pharmacy Inc propr Fred T Stewart mngr) druggists 134 Maine
Messier Claudia P widow Avelin h 4 Stanwood
—Henry C (Ethel A) tinsmith BIW h 40 Cumberland
—Jeannine M Mrs clk 126 Maine h 4 Stanwood
—Juliette E Miss secy to mngr Moulton Union h 27 Cumberland and s r Mere pt rd Mere pt
—Lorenzo F (Messier & Son) 54 Cumberland h at Topsham s r Mere pt rd
—Ludger M (Yvonne F) retired h Mere pt rd rfd 1
—Marie Anne widow Adelard A h 147 Pleasant
—Paul W (Jeannine M) throwing rm h 4 Stanwood
—Philip L (Kathleen) conductor MCRR h 85 Pleasant
☞ (See Mercier)
Metcalf Eugene L res Mrs S E Brewster rfd 2
—Florence L Mrs (Monmouth Me) s r Prince's pt rd rfd 2
Methodist church 4 Pleasant
Metivier Napoleon J (Marie) yardman h 64 Pleasant
Meyer Francis A (Mary Pat) (U S Navy) h 52 Enterprise dr
Michaud Adrien J (Claire M) emp BIW h Wheeler pk
—Alice L Miss hskpr res 20 Cushing
—Ann M Miss student BHS res 80 Union
—Charles E (Grace T) tailor 86 Maine h 76 do apt 7
—Donald P rem to Norfolk Va
—Elise J (Emedee) retired h 75 Union
—Euclide (Alma) emp weave rm h 78 Pleasant
—Francis C (Elizabeth M) barber 220 Maine h 31 Thompson
—Lawrence (SM) asst St John the Baptist R C Church res 37 Pleasant
—Leonie A Mrs rem to Lewiston
—Lucienne Miss emp winding rm res 22 Oak
—Ludger A (Jeannette A) emp winding rm VC h 20 Oak
—M Eveline Miss rem to Lewiston
—M Louise Miss rem to Lewiston
—Marie A Miss res 20 Cushing
—Marie widow Ludger res 56 Pleasant
—Maurice J (Jeannine C) ins agt h 10 Androscoggin
—Noel L (Lillian V) loomfixer h 37 Water
—Odelie M Miss h 20 Cushing
—Ovide (Hildea) loomfixer h 58 Cumberland
—P Maurice res 20 Oak

ALLEN'S DRUG STORE
148 Maine St. Brunswick Tel. PA 9-3982
PRESCRIPTIONS
CAREFULLY COMPOUNDED
DEERING ICE CREAM
WHITMAN'S CANDIES

PINE SPRING WATER CO. Pine Spring Ginger Ale and Pine Spring Water

678 JORDAN AVE. TEL. PA 5-7462 BRUNSWICK, ME.



MICHAUD

—Patrick A (Lucille M) slash hlpr h 80 Union
—Peter P lino op 75-77 Maine res 20 Oak
—Raymond M student BHS res 22 Oak
—Roch A (Claire) beat eng PPCo h 22 Oak
—Romeo E (Elizabeth J) traffic mngr 108 Maine h 11 Longfellow ave
—Russell A mech 157 Pleasant h at Topsham
—Simonne J Mrs h 1 School apt C
—Vivien A Miss student (Univ of Me) res 37 Water
Mignault Helena Mrs h 40 McLellan
Mike's Place (George S Koucoules) groc & prov 198 Maine
Milady Beauty Salon (Mrs Daisey P Ireland) beauty parlor 114 Maine rm 8
Millar William K (Edith W) acct (Bath) also agt N W Mutual Life Ins h 12 Chamberlain ave
Millard Ernest L retired res 7 Franklin
Millay J Frank (Maude W) retired h Mere pt rd rfd 1
Miller Alfred K (Ernestine M) mach (BIW) h Bull Rock rd rfd 2
—Charles L res 5 Lincoln
—Daniel N student BHS res N C Miller rfd 3 Fpt
—Edward D (Doris S) emp BIW h H-2 Brunswick Apts
—Ernestine M Mrs clk 94 Maine h Bull Rock rd rfd 2
—Francis L (U S Navy) res Joseph Miller rfd 1
—Fred L (Dorothy R) Roane's Serv Sta h 5 Lincoln
—James R (Eva J) (U S Navy) h trailer Linhaven Trailer Ct rfd 1
—John J (R Louise) (U S Navy) h 10 Forrestal dr
—Joseph (Mildred I) retired USN h River rd rfd 1
—Lydia C widow William P h Hambleton ave * route B also at Bath
—M Alice h 78 Federal
—Mary Miss res 34 Cushing
—Nancy J Mrs res Mrs L A McCrater rfd 2
—Nathan C (Florence R) mason h Lunt rd rfd 3 Fpt
—Robert (Elizabeth W) (USAF) h 26 Maine
—Robert B swimming coach Bowdoin Coll h at Topsham
—Robert S emp PPCo h 11 Stetson
—Roberta E Miss student BHS res A K Miller rfd 2
—William jr (Carrie L) (U S Navy) h 6 Guadacanal dr
—William L (Rose Marie) welder BIW h Pleasant rfd 1
—William M (Mary E) retired h So Durham rd rfd 1
Millett Linton (Josephine) rem to Camden
—Ralph D (Mary R sec 98 Maine) welder BIW h King's Turnpike rd rfd 2
Milliard Yvonne Miss teacher Hawthorne Sch res 9 Jordan
Mills Alexander (Rita D) sergt BPD h 23 Mason
—Amber A Miss public health nurse 128 Maine h 2A Potter
—Richard C (Inez B) (U S Navy) h 206 Maine apt 2
Milne Albert K (Esther M) striker (BIW) h Bath rd rfd 2

TREWORGY FURNITURE CO.
Frigidaire - Washers - Driers - Refrigerators - Ranges
4 Floors — Modern Tel. PA 5-5596 11 PLEASANT ST., BRUNSWICK

MINOT
Minot Stephen (Virginia S) inst in English B C h D-3 Brunswick Apts
Minott Bryce A (Jacqueline M) printer J H French & Son 25 Mason h 25 Federal
—John A (Pauline P) painter & carp h Mere pt rd rfd 1
—Nellie E widow Andrew W res W S Minott rfd 1
—Octavia A Miss h Highland rd rfd 1
—Walter S (Hazel M) farmer h Highland rd rfd 1
Mitchell Aubrey L (Fay J) rem to Andover Mass
—Frederick E clk 156 Maine res Mrs L Beach Gt Island rd rfd 2
—Frederick L (Lucille) constr wkr h 35 Stetson
—M (U S Navy) h 20 Enterprise dr
—Mildred B Mrs res Mrs Louetta Beach Gt Island rd rfd 2
—Wilmot B professor emeritus Rhetoric Oratory and English Bowdoin Coll h 6 College
Mock John R (Joan E) (U S Navy) h 1 Bunker Hill
Moderne Beauty Shop (Mrs Charlotte M Saunders) 12 Cleaveland
Moens Francois (Alice Y) carp h 33 Spring
—Juliette M Miss res 33 Spring
Moeykens Blanche I Mrs emp warper rm h Maquoit rd rfd 1
—Maurice J (Blanche I) greenskeeper Brunswick Country Club also serv man 18 Spring h Maquoit rd rfd 1
MOFFETT RAYMOND H (Rita M) mngr Day's Jewelry Store 82 Maine h Mere pt rd rfd 1 See page 22
Moffitt Edwin T (Harriet C) rem to Florida
Monahan Robert R (Teresa D) veterinarian 45 Harpswell h do
Monica's Beauty Salon (Mrs Monique C Beaulieu) 28 Mill
Monroe James C (Marjorie J) CPO rem to Oklahoma
Montgomery Edward E (Violet T) (U S Navy) h 7 Antietam
Moody Alfred E (Ruth G) janitor BHS h Bickford rfd 2
—Benjamin W (Edith G) retired h Hambleton ave rfd 2
—Chester L shwkr (Fpt) h Gt Island rd rfd 2
—Daniel L (Lilla M) propr Moodys Store and Garage Gt Island rd h n do rfd 2
—Emily J Mrs res 25 Cumberland
—Harry A Dr (Margaret D) retired h 173 Maine
—John F (Bethena W) janitor Bowdoin Coll h 10 Page
—Kenneth emp Moody's Garage res D L Moody rfd 2
—Leon P (Arlene O) emp BIW h 33 Thompson
—Orville H (Evelyn S) emp PPCo h 85 Spring
—Perley L fisherman res D M Opp rfd 1
—Ralph S (Elisabeth E) lobster fisherman h 63 Pleasant apt 4
—Wendell L (Constance L) mech (LF) h Bickford rfd 2
—William H emp PPCo res 85 Spring
Moore Anna M Mrs bkpr First Nat'l Bank h 86 Jordan ave
—Elmer F (Anna M) truck driver BIW (Bath) h 86 Jordan ave
—Frank res Mrs Emma Friedrich rfd 1
—Hall (dormitory) Bowdoin College Campus

STETSON'S FUNERAL HOME AMBULANCE SERVICE

BRACKETT FUNERAL HOME formerly LAWS
AMBULANCE SERVICE 29 Federal St., Brunswick
Radio-Telephone & Oxygen Equipped Tel. PArkview 5-5511

MOORE
—Hollis E (Olga C) constr wkr rem to Wells
—John D parts man H H Smart Inc h at Durham
—Nellie A widow Edward K rem to Portland
Morais J Gerard (Katherine M) hand sewer E E Taylor Corp (Fpt) h 45 Cumberland
—Omer (Lillian J) emp spinning h 45 Federal
Moran James J (Donna M) (U S Navy) h 1 Hornet
Morang Clarence F (Edna B) carp h 10 Douglas
—Frank C (Elizabeth) laborer h Freeport rd rfd 1
—Lawrence E (Marian E) shoe cutter (Fpt) h Mere pt rd rfd 1
—Mabel G Mrs res 26 Thompson
Moreau Delia widow Joseph res 11 Spring
—Florien J (Antoinette M winder tender) anglesmith BIW h 20 Bow
—Florien W (Lillian) yardman h 16 Center
—Henry J (Irene) h 18 Cedar
—Laury L rem to New York
—Lillian Mrs h 16 Center
—Lillian M Mrs clk 125 Maine h 12A Dunning
—Napoleon retired res 4 Center
—Nellie widow Ludger T clk 134 Maine h 3 Belmont
—Philip O (Lillian M) clk 142 Maine h 12A Dunning
—Yvonne Miss res 44 Water
Morgan James R (Juliette) carp h 5½ McLellan
—William E asst to dir athletics Bowdoin Coll h at Topsham
—William T (Jennie) painter Bowdoin Coll h 7 McLellan
Moriarity Maurice R (Jane E) (U S Navy) h 4 Hornet
Morin Alcide J (Yvette H emp dress shop) electn BIW (Bath) h 79 Spring
—Alice Miss res 14 Mason
—Amanda widow Nathaniel res 69 Jordan ave
—Andre J E (Catherine) loomfixer h 30 Wheeler pk
—Anne Miss student BHS res 14 Mill
MORIN AUTO PARTS (Mrs Simonne A Morin) auto parts and supplies 59 Maine See page 10
—Catherine Mrs throwing dept h 30 Wheeler pk
—Claude E res 31 High
—Dominic J jr emp Morin Auto Parts res 69 Jordan ave
MORIN DORIUS J real estate and insurance 117 Maine h at Topsham See page 21
—Eugenie widow Ernest h 14 Mason
—Frank P (Ethel) emp Lane Corp h 18 Cushing
—Frank (Lillian D) rem to California
—Henri R jr (Cecilia D) (Bing's Market) 44 Cushing h 13 Swett
—Henri R (Selfride) retired h 31 High
—J Roland (Dorina C) mach also carp h Hillside rd rfd 1
—Jeannette G Mrs mngr St John's Credit Union 11 High h do
—Joseph B (Bernadette) janitor BHS h Hillside rd rfd 1

TIME IS MONEY Save Time by Using the Directory

FORTIN FUEL & LUMBER CO., INC.
COAL - OIL - LUMBER - BUILDING MATERIAL
22 STANWOOD STREET TEL. PA 5-5551 BRUNSWICK, ME.

MORIN
—Joseph E mach opr res 14 Mason
—Joseph J (Jeannette G) sheet metal work 5 Gilman ave h 11 High
—Juliette B Miss res 46 Union
—Leo J (Georgianna M) h 2 Federal
—Madelyn Miss rem to Concord N H
—Mark A student BHS res 16 Lincoln
—Maurice A (Chasse) emp PPCo h 103 Mill
—Maxine M Miss res 18 Cushing
—Michel (Edith C) carp BIW h 16 Mill
—Paul J student Univ of Lyons (France) res 79 Spring
—Philip A student Marist Coll (Framingham Ctr Mass) res 26 High
MORIN SIMONNE A widow Dominic J (Morin Auto Parts Store) 59 Maine h 69 Jordan ave See page 10
—Ulric J (Beatrice Y) carder h 42 Page
—Violette R Mrs (Eastern Sewing Corner) h 16 Lincoln
—Wilfred J retired h 22 Dunning
—Yvette A Miss stenog 126 Maine res J B Morin rfd 1
Morissette J Ernest M (Eva) oiler h 5 Oak
—Jeannine T Miss cataloguer Bowdoin Library res 5 Oak
—M Eva stitcher Bruns Dress Co h 50 Oak
Morneault Peter (Urbania) h 3 Swett
MORRELL ALLEN E (Ellen B) pres Brunswick Coal and Lumber Co 18 Spring h 30 Longfellow ave See head lines
—Carol M Miss student BHS res 30 South st
—Carroll I (Shirley C) bulldozer opr h 30 South
—Gladys M Mrs res 30 South
—Harry E (Hester E) h G-3 Brunswick Apts
—Malcolm E (Edna B) dir athletics Bowdoin Coll h 276 Maine
—Malcolm E jr (U S Army) res 276 Maine
MORRELL RICHARD A (Eleanor M) v-pres Brunswick Coal & Lumber Co h 43 Chamberlain ave See head lines
MORRELL ROBERT L (Nancy J) treas Brunswick Coal & Lumber Co h 30 Chamberlain ave See head lines
☛ (See Morrill)
Morrill Charles (Patricia clk 74 Maine) student (Bowdoin Coll) h trailer Pleasant rfd 1
—Emma E widow Warren S res 9 Potter
—James M frmn BIW (Bath) h 9 Potter
—Michael J (Marie) (U S Navy) h 84 Riverview dr
☛ (See Morrell)
Morris Donald (Marilyn) slsmn h 12 High
—John S retired res 6 South
☛ (See Morrissette, Morissette)
Morse Beulah H widow Frank P (Freeport) s r Highland rd rfd 1
—Carolyn E Miss bkpr town mgr res C M Morse rfd 1
—Charles M (Gladys T) farmer h Casco rd rfd 1

J. E. DAVIS COMPANY
LADIES' READY-TO-WEAR
Barbizon Lingerie

Since 1854

H. M. PAYSON & CO.

Investment Bankers—Member Boston Stock Exchange

For 100 Years

98 EXCHANGE STREET Tel. SP 2-3761 PORTLAND, MAINE

MORSE
—Clara Estelle Mrs (78 Highland ave Somerville Mass) s r 302 Maine
—Clara F widow of Albert C h 13 High
—Dorothy G Miss clk 138-140 Maine res C M Morse rfd 1
—Edith M Mrs rem to 271½ Court st Auburn
—Ernest F cllk 294 Maine res 13 High
—Julia S Miss commercial tchr BHS h 34 Federal apt 4
—Mary Miss res 34 Federal apt 4
—Robert A (U S Airforce) res R A Morse rfd 1
—Robert A (Sarah G waitress Hotel Eagle) (Bob's Welding Shop) Church rd rfd 1 h do
—Roland D (Wilma G) slsmn h 46 Weymouth
—Sarah G Mrs waitress Hotel Eagle res Church rd rfd 1
Mortimer Nancy C Miss res W W Mortimer rfd 2
—William W (Cecile M) h Gt Island rd rfd 2
Morton Harry S (Alta V emp Jay Corp) poultryman h 45 Boody
—Helen G widow George H h 13 Everett
—Willis R h 5 Franklin
MORTON'S NEWS STAND (Warren P and Russell M Hosmer) newspapers, magazines, conf, cigars etc 208 Maine See page 25
Moseley Fred S C retired res 6 Lombard
Mosely Paul H (Geraldine A) (U S Navy) h 9 Riverside dr
Moskowitz Merle J instructor Psychology Bowdoin Coll
Moss Madeleine M widow of Wynn T battery hand res 21 Maple
—Robert (Judy) (U S Navy) h 10 Davis
Mother Blanche res 39 Pleasant
—Catherine res 39 Pleasant
—Edwarda res 39 Pleasant
—Emile res 39 Pleasant
—Gabriel res 39 Pleasant
—Marie res 39 Pleasant
—Mary Angelique res 39 Pleasant
—Mary Augustine res 39 Pleasant
—Mary Christine res 39 Pleasant
—Mary Immaculata res 39 Pleasant
—Mary Josephine res 39 Pleasant
—Mary of the Presentation res 39 Pleasant
—Rose de Lima res 39 Pleasant
—Seraphins res 39 Pleasant
—Ste Gilbert res 39 Pleasant
—Ste Monique res 39 Pleasant
—St Thomas Aquinas res 39 Pleasant
—Therese of the Child Jesus res 39 Pleasant
Moulton James M (Hope K) asst prof Biology Bowdoin Coll h 28 Columbia ave
—Union Bowdoin College campus
Mulholland Theresa B Miss res 16 Spring

RILEY INSURANCE AGENCY

We Appreciate Your Patronage

TOWN BLDG., BRUNSWICK DIAL 9-5821

BRUNSWICK COAL & LUMBER CO.
BUILDING MATERIALS OF ALL KINDS. OIL BURNERS AND BURNER FUELS. BOTTLED GAS AND ALL GAS APPLIANCES.
Tel. PArkview 9-3341

MULHOLLAND
—William J (Lillian) retired h 16 Spring
Mullens Helen P Mrs h 27 Maine
Mulligan Leonard C (U S Army) res 1A Douglas
—Leonard J (Arleen H) mach BIW h 1A Douglas
Munn Norman L (Anna S) prof psychology (Bowdoin) h 17 Belmont
Munsey Frank A (Sarah L) grading, loam etc 7 Davis h do
—Joan C Miss res 42 Bowker
—Malcolm A student Maine Maritime Academy res 7 Davis
—Maynard E (Estelle M) painter (BIW) h 42 Bowker
—Richard B student Maine Maritime Academy res 42 Bowker
—Stanley E (U S Airforce) res 42 Bowker
—Theresa C widow Alger h 16 Spring
Murch William C (Mary H) mngr 4 Cumberland h 3 Mason apt 4
Murdock Arnold C (Margaret S) emp BNAS h 23 Stone
—James M (Beverly A) student B C h J-1 Brunswick Apts
Murphy Charles H (Ernestine I) (U S Navy) h 44 Guadacanal dr
—James E (Betty) fireman USNAS h 4 Stanwood
—Katheryn E widow of Philip H res 21 Riverview
—Myles S (Alice R) tchr BHS h 21 Riverview
—William F (Gladys M)
Murray Alfred E (Edith C) eng MCRR h 12 Page
—Chester A (Sarah G) emp PPCo h 27 South
—Robert J (Margaret J) retired h Meadow rd rfd 2
—Sarah G gift shop 27 South h do
Mutty Delia C Miss (Mutty's Beauty Parlor) 136 Maine rm 3 h at 20 Bridge st Topsham
Mutty's Beauty Parlor (Miss Delia C Mutty and Miss Valeda E Sawyer) 136 Maine rm 3
Myers Barbara A Miss emp Riley Ins Agency res 28 School
—Jack J (U S Navy) h 28 School
Myshrall Otto L (Evelyn P) (Pleasant st Market) 56 Pleasant h Mere pt rd rfd 1
Myska Joseph (Georgette T bkpr 42 Maine) emp Farnsworth Mill (L Ctr) res 28 Jordan ave
Nadeau Alexander laborer h trailer 3 Booker
—Bessie Mrs shwkr (Fpt) h Mill
—Claire M Miss emp Grants Co res 3 Booker
—Flavien J (Yvonne J) laborer 194½ Maine h 3 Booker
—Napoleon (Augustine) slasher h 4 Swett
—Priscilla M Mrs clk 128 Maine h 4½ Dunning
—Roger res 4 Swett
—Roland (Priscilla M) loomfixer h 4½ Dunning
—Romeo (Marcelle) emp BIW h 72 Harpswell
Nap's Home Bakery (Dominic A Gamache) 125 Maine
Nash Roy (Audrey) (U S Navy) h trailer Linhaven Trailer Ct rfd 1
NASH URIAH N (Clara E) propr (J E Davis Co) 102 Maine h 110 Union Tel PA 5-7934 See foot lines

DAVID W. BURNETT - REAL ESTATE
RESIDENTIAL AND COMMERCIAL - SHORE AND COUNTRY PROPERTY

Utility-Gas BRUNSWICK HARDWARE CO.
Dependable Bottled Gas Service Tel. PArkview 5-5825

NASON
Nason Everett (Susan E tchr Hawthorne) tchr BHS h Church rfd 1
—Frances widow of R C Nason emp USNAS res R-4 Brunswick Apts
—Herrick T retired h 47 Harpswell
Nauert Charles G instructor history Bowdoin Coll res 27 McKeen
Nawn Irene J Mrs h 18 Dunning
Neff Harold R (Elizabeth A) (U S Navy) h 44 Enterprise dr
Neil Vane S (U S Navy) h 12 High
Neilson Ruth Mrs tchr BHS h 25 Federal apt 1
—Sally Miss res 25 Federal apt 1
—Y Christian (Velma I) conductor MCRR h 85 Jordan ave
Nel's Barber Shop (Lionel A Cloutier) 59½ Mill
Nelson Edward J farmhand C F Hartly River rd res do rfd 1
—Hattie E widow George A h 12 Stetson
—James E (Edith L) retired h Pollard ave
—Larry (Mary Ann) (U S Navy) h 9 Enterprise dr
—Pauline A Miss winder res J E Nelson Pollard ave
☛(See Neilson and Nilson)
Neron Louis J mason hlpr BIW res 11 Bank
—Oreas J (Adelle M) clk 87-91 Maine h 11 Bank
Nesbitt Warren S (Phyllis S) carp rem to Waterville
New England Grain Co (J Lorenzo Masse mngr) 57 Pleasant
—England Re Upholstering Co (William R Clemons) upholsterers 27 Maine
NEW ENGLAND TENT & AWNING CO (Perley E Gowell) awnings, tents, auto covers, beach umbrellas, hammocks, summer furniture Pleasant rfd 1 See back cover
—Meadows Dining Room (Warren W Grows) restaurant King's Turnpike rd rfd 2
—Meadows Tourist Cabins (Warren W Grows) King's Turnpike rd
—Meadows Mkt (Zachiele Eramo) groc etc King's Turnpike rd rfd 2
—Moon The (Henry A Call propr) roller skating Bath rd rfd 2
Newell Freeman boiler mech BIW h 6 Belmont
—Milton farmer h Raymond rd rfd 1
Newgarden Priscilla Q widow Major Gen Paul W h 183 Maine
Newton Basil G (Yvonne S) emp BIW BIW h 42 Harpswell
—James C woodsman res R E Raymond
—Lynn (Mary Lou) (U S Navy) h 34 Federal apt 2
—Yvonne S Mrs emp weave rm h 42 Harpswell
Nichols Barrett (New Jersey) s r West rd Mere pt
—Fred S pres Nichols Poultry Farms Inc 14 Middle h at Kingston N H
—Poultry Farms Inc (Fred S Nichols pres) poultry breeders & dealers 14 Middle
☛(See Nicoll)
Nickerson Arthur L (Cora M) retired h 51 Water
—Edward B (Delia) asst chief fireman BNAS h 34 Water
—H Elliott (Mary) trucking 47 Water h do

LOWERY'S
Decorations of Distinction
Wallpapers of All Prices
Thibaut Dealer
Paints — Fabrics
24 PLEASANT STREET Next To Brunswick Post Office Tel. PA 5-5961

HOUSTON COMPANY
GENERAL CONTRACTORS — Industrial - Residential
100 MAINE ST. PA 9-3306 BRUNSWICK, MAINE

NICKERSON
—John W (Martha M) (U S Airforce) h 7 Enterprise dr
—Margaret B Miss bkpr 51-53 Maine res 41 Water
Nicoll Arthur J (Blanche V) car repairman MCRR h 14 McLellan
—Ida F Mrs h 7 Everett
Nilson Anna S widow Charles E res 52 Harpswell
Niven Campbell B (U S Army) res 24A Longfellow ave
—Dorothy N Mrs treas Brunswick Publishing Co 75 Maine h 24A Longfellow ave
NIVEN PAUL K (Dorothy N) president and editor Brunswick Record 75 Maine h 24A Longfellow ave s r West rd Mere pt See head lines
—Paul K jr news commentator CBS (Wash D C) res 24A Longfellow ave
Nixon Paul (Mathilde C) professor Latin (Emeritus) Bowdoin Coll h at West Harpswell
Noble Frank E (Iva L) retired h 18 Bank
—James K jr (Norma J) (U S Navy) h Riverview dr
NOE GORDON G (Elizabeth T) owner Hardware Trading Post 16 Pleasant h Belmont See page 20
Noel Alphonse L (Ernestine L) rem to Lewiston
—Phyllis G Miss rem to Lewiston
Nolan James (Bernadette) slasher rm h 64 Cumberland
Norbut Albin F (Louise R) rem to Connecticut
Nordquist William (Carla) retired h Lunt rd rfd 3 Fpt
Normand Adrienne C Miss res 37 High
—Claudia Miss res 105 Mill
—Dominique h 26 Maine apt 8
—Joseph D (Annie) retired h 37 High
—Laure widow Geoffrey h 22 Potter
—Leonce h 105 Mill
—Robert (Jeanne) h 20 Oak
—Roland O laborer res 37 High
—Vitaline widow of Jule Normand res 21 Hennessey ave
Norris Earnie D (Mildred L) (U S Navy) h 12 Guadacanal dr
☛ (See Norman)
NORTHERN ELECTRIC SERVICE (Alvah C Luce) electrical cont appliances, radio and television Bath rd See page 17
Northeast Airlines Inc (Mrs Mary Baxter White repr) 63 Federal
Northeastern Housing Corporation (H M Baribeau sales agt) 52 Pleasant
Norton Bela W vice-pres Bowdoin Coll h at 2 Union st Topsham
—Edward W (Mearl E) welder BIW (Bath) h 109 Jordan ave
—Louise Mrs h 3 Harpswell pl
—Mearl E Mrs exec sec Chamber of Commerce 130 Maine h 109 Jordan ave
Norwago Diner (J Irenee Helie) lunch 101½ Pleasant
NOVICK DAVID treas Hub Furniture Co 42 Maine h at Portland See page 18

ALLEN'S DRUG STORE PRESCRIPTIONS CAREFULLY COMPOUNDED DEERING ICE CREAM

PINE SPRING WATER CO. Pine Spring Ginger Ale and Pine Spring Water

678 JORDAN AVE. TEL. PA 5-7462 BRUNSWICK, ME.



NOYES

Noyes Francis E jr (Mary A) bodyman Ouelette Motors h 141 Maine
—Kenneth G mgr Checkerboard Feed Store h at W Bath
Oakes Robert M (Maggie M) (U S Navy) h Bull Rock rd rfd 2
Ober Nathaniel (Patricia S) tchr BHS h Hillside rd rfd 1
O'Brien Eugene R retired h 33 Union
—Katie E Miss battery hand res 33 Union
Observatory building Bowdoin College Campus
Ochoa Luis F Major (Mary) instr Military Science Bowdoin Coll h Adams rd rfd 2
O'Connell John F (Mary F) retired h 80 Federal
O'Connor Henry S jr (Claire W) (U S Navy) h 1 Guadacanal dr
Odd Fellows' Hall (K of P Hall) h Pleasant
O'Donnell Churchill retired res 119 Jordan ave
O'DONNELL GORDON W (Mary L) mngr Benoit's 120 Maine h 119 Jordan ave See page 11
—Raymond rem to Second Roach Camps Kokadjo Me
O'DONNELL WALDO S (Henrietta M) treas Airport Garage Bath rd also prop 119 Maine See page 7
Oestrich Leslie (Elsie) hosiery etc 27 Mill h 7 Jordan ave
O'Gara Bartholomew W (Lucille) (U S Navy) h 25 Wheeler pk
Old First Parish Cemetery Maquoit rd
Oldham Marjorie Miss tchr h 93 Maine rm 104
Olmstead Frederick N personnel mngr 6-20 Maine h at Topsham
Olsen Thomas A (Thelma E) signalman MCRR h 49 McKeen drive
O'Malley Robert J (Joyce D) (U S Navy) h 25 Forrestal dr
O'Neil James A (Frances L) laborer (BIW) h McKeen dr rfd 1
—Orson E (Alma E) emp (LF) h Lunt rd rfd 3 Fpt
O'Neill Thomas J (Jane N) (U S Navy) h 90 Dunning
Opp Donald M (Mabel) (USCG) h Maquoit rd rfd 1
Orleans Marcel (48 Elm st Stoneham Mass) s r Westview Mere pt
Ormsby Earl L (Gertrude D) heating & plumbing 5 McLellan h do
—Florence L Miss opr NET&TCo res 5 McLellan
—Gilbert D emp Coleman Farm res 5 McLellan
—Harold C (Helen V) maintenance engr Bowdoin Coll h 7 Stetson
—Irving D (Ruth I) plumber 32 Belmont h 24 McLellan
—William D student BHS res 24 McLellan
Orr Alfred M (Almeda clk 147 Maine) taxi driver 149½ Maine h 12A Jordan ave
—Kenneth E (Anne L) truck driver Cushman's h 10 Jordan ave
—Lola M widow Fred rem to Topsham
Orrill Gladys A Mrs (Town Line Market) groc & prov Freeport rd h do rfd 1
—Ralph G (Gladys A) oil burner service also deputy sheriff h Freeport rd rfd 1
Ouellette Adelard (Alma) h 61 Federal

SENTER'S
● APPAREL FOR THE FAMILY
● FURNISHING FOR THE HOME
● FABRICS
Next to Town Hall - Brunswick - Tel. PA 5-5558

OUELLETTE

OUELLETTE ALBERT A (Diana) pres and treas Ouellette Motors Inc also pres and treas Brunswick Transportation Co 26-28 Elm h 132 Pleasant and s r at Orr's Island See Brunswick map

—Albert Z (Denise R) mech Ouellette Motors Inc h 159 Pleasant will remove to Westminster ave

—Alfred (Nellie) retired h 9 Stanwood

—Alfred J (Adeline) emp PPCo h 11 Cedar

—Andre jr (Madelyn L) emp PPCo h 30 Page

—Andre P retired h River rd rfd 1

—Annine M Miss (U S Army) res 1 Longfellow ave

—Anthony J (Aline M) loomfixer h at Berry's Mills rd West Bath

—Archille (Grace) elevator opr h 2 Summer

—Charles retired h 20 Weymouth

—Charles jr (Marie Anne) slsmn 157 Pleasant h 41½ Union

—Conrad (Marguerite) h 3 Swett

—Cyprien (Mary A) h 19 Gilman ave

—Diana Mrs vice pres 21-23 Middle h 132 Pleasant

—Donald A propr Day Shoe Store and Newsstand 143 Maine res 12 Everett

—Edgar A (Methyl) stock mngr 24-28 Elm h Maquoit rd rfd 1

—Genevieve Miss res 20 Weymouth

—Isadore (Marie Anne) h 6 Dunning

—Joseph retired res 16 Swett

—Joseph Zenon (Yvonne J) emp PPCo h 25 Page

—L Philip (Germaine E) h 19 Union

—Louis (Lillian emp Fpt SCo) emp Rogers Fuel Co h 14 Belmont

—Louis student BHS res 45 Page

—Louis P emp E Rogers (Tops) res 13 Stone

—Ludger (Flora E) retired h 12 Everett s r off Meadow rd rfd 2

—Marie Ann Mrs clk 124 Maine h 6 Dunning

—Maurice F (USAF) res 1 Longfellow ave

—Maurice J (Irene L) vice pres 24-28 Elm h 140 Pleasant

OUELLETTE MOTORS INC (Albert A Ouellette pres and treas Diana and Maurice J Ouellette vice presidents) Studebaker and Packard automobile sales and service 21-23 Middle See Brunswick map

—Omer (Priscilla I) loomfixer h 56A Water

—Pauline M Miss res 132 Pleasant

—Philip (Lucienne I) lomfixer h 13 Stone

—Raymond J emp 21-23 Middle res 132 Pleasant

—Richard A (Emilienne) switchman NET&TCo (Bath) h 14 Belmont apt 10

—Robert J (Sylvia) emp BIW (Bath) h 21 Gilman ave

—Robert L student BHS res 132 Pleasant

—Vital A (Anna E) carp USNAS h 1 Longfellow ave

—Vital Joseph (Arline) wood dealer h 45 Page

—William R student BHS res 1 Longfellow ave

TONDREAU BROS. CO. BRUNSWICK'S COMPLETE FOOD MARKET

BRACKETT FUNERAL HOME formerly LAWS
AMBULANCE SERVICE 29 Federal St., Brunswick
Radio-Telephone & Oxygen Equipped Tel. PArkview 5-5511

OVERLOCK
Overlock Ralph J (Irene L) mech W Everett Marriner h 5 Booker
Overstreet Katherine Miss student BHS res 12 Bowker
—Madeline B Miss rem to Boston
Owen C Fred (Dorothy P) mngr 127 Pleasant h Raymond rd rfd 1
OWEN DOROTHY P MRS (Owen's Taxi Service) 149½ Maine h Raymond rd rfd 1 See page 28
—Harold H (Theresa B) shwkr (Fpt) h 15 Mason
—Howard W (Susie E) rem to Topsham
—P Richard lab res 23 Cabot
—Robert A (Margaret V) constr wkr h Church rd rfd 1
—Robert A (Nancy) lab h 198 Maine
—Sara Miss student BHS res C Fred Owen rfd 1
OWEN'S TAXI SERVICE (Mrs Dorothy P Owen and Mrs Florence O Toothaker) taxi 149½ Maine tel PA 5-5000 See page 28
Owlett Andrew V (Maria L) (U S Navy) h 12 Delgada
Packard Christopher M (Margaret O) museum director (P) res Miss Mary Packard Pennellville rd rfd 1
PACKARD DONALD H (Dorothy L) mngr Guardian Loan Co 70-76 Maine rm 101-103 h 12 McLellan See back cover
—Mary Miss h Pennellville rd rfd 1
—Patricia Ann Miss (AC-2 USAF) res 12 McLellan
Pacquin Louis (Ann) (U S Navy) h trailer Bath rd rfd 2
Padbury Harry R (U S Navy Air Corps) res J J Padbury rfd 1
—John J retired h Woodside rd rfd 1
Pagurko Bernard student (Portland) h 13 Chamberlain rd
—Georgette Miss student BHS res 13 Chamberlain ave
—Joan M Miss res 120 Pleasant
—Joseph J (Sophie M) emp PPCo h 13 Chamberlain ave
—Joyce Miss student BHS res 13 Chamberlain ave
—Michael J (Marie S) clk HWCo h 120 Pleasant
—Sophie M Mrs winder VC h 13 Chamberlain ave
Paiement Conrad W (Germaine) weaver h 72 Cumberland
—Dominique P (Vera E) clk State Liquor store h Pollard ave
—Eddie (Yvonne A) clk Town Garage h 29 Spring
—Florien (Clara) h 22 Mill
—George H (Irene) h 53 Weymouth
—Philip R rem to Massachusetts
—Roger A (Marilyn A) clk V L Fortin h 35 Cumberland
Painchaud Germain L (Carmella L) weaver h 80 Jordan ave
—Leopold O (Jeannette T) h 25 Page
Paine (see Payne)
Palais Elliot student B C res 3 Federal
Palmer Edward E (Kathleen L) mech W H Hinman Inc (No Anson) h Bath rd rfd 2
—George D (Imogene M) watchmaker Day's Jewelers h 40 Cumberland
PALMER GEORGE L (Marion E) artesian well driller Church rd cor McKeen rd h do rfd 1 See back cover

TIME IS MONEY **Save Time by Using the Directory**

C. MERTON DOUGLAS Pumps and Electric Hot Water Tanks
Authorized Fairbanks-Morse Sales and Service
32 BELMONT STREET BRUNSWICK TEL. PA 9-9141

PALMER
—Herbert H (Maude F) retired h Raymond rd rfd 1
—Jean M Mrs sales clk 141A Maine h 40 Cumberland
—Lawrence W (Bertha) welder BIW h Storer rd rfd 2
—Lawrence W jr student BHS res L W Palmer rfd 2
—Lewis H (Janet L) (Palmer's Book Shop) 224 Haine h Durham rd
Palmer's Book Shop (Lewis H Palmer) 224 Maine
Panos Constantine (Jennie A) (U S Air Force) h S-2 Brunswick Apts
PANOS GEORGIA V widow of Nicholas C Bowdoin Hotel Restaurant and Cocktail Lounge 115 Maine h do See page 20
Papazaphiropoulos Elias (Ideal Lunch) 141 Maine h 141 do apt 3
Paquet Diana widow of Arthur winder tender h 41 Mill
—Zenon M (Alice A) mach BIW h 53 Mill
☛ (See Paquette)
Paquette Adelard R (Helena M) mech Brunswick H'way h 39 Water
—Alcide (Theresa C) repairman 1 Union h 5 Union
—Camille H (Florence B) clk BIW (Bath) h 14 Swett
—Florien J (Beverly T) res 77 Pleasant
—Gaudias (Marie) shoe rep 1 Union h 14 Gilman ave
—Leon L (Marie A) loomfixer h 20 Mill
—Marie L widow Joseph V h 9 Middle
—Romeo (Yvette B) loomfixer h 8 Cedar
☛ (See Paquet and Paquett)
Paradis Albert J (Yvonne) emp BNAS h 3 Dunning
—Annette J Mrs emp weave rm h 42 Chamberlain ave
—Edward winding rm h 16 Gilman ave
—Eva widow Alcide h 42 Chamberlain ave
—Florien J retired h 14 Swett
—Ludger A (Yvonne E) h 27 Columbia ave
—Oscar A (Regina emp St John Caft) papermkr PPCo h 41 Union
—Richard student BHS res 3 Dunning
—Robert warping rm res 16 Gilman ave
—Robert (U S Army) rem to Ft Benning Ga
—Robert L (Annette J) third hand h 42 Chamberlain ave
—Yvette C Miss emp weave rm res 14 Swett
—Yvonne E Mrs carding rm h 3 Dunning
Parady Bernadette Miss student BHS res Mrs Gladys C Parady rfd 2
—Edmund H (Elaine T) laborer res Mrs Gladys C Parady rfd 2
—Gladys C widow Edmund R drawing in dept h Bath rd rfd 2
Pardur Evelyn J Miss student BHS res 17½ Mill
—Jo-Anna Miss emp FSCo res 17½ Mill
—Joseph A (Evelyn E) emp cloth rm h 17½ Mill
Paris Warren F (Grace E) (U S Navy) h 53 Enterprise dr
Parker Arlo W (Charlotte I) baggage mstr MCRR h 65 Jordan ave
—Charlotte I Mrs clk USNAS h 65 Jordan ave
—William (Florence) (East Lynn Mass) s r Meadow rd rfd 2

Since 1854

Underwriters and Dealers in Municipal and Corporate Securities

H. M. PAYSON & CO.

For 100 Years

93 EXCHANGE STREET Tel. SP 2-3761 PORTLAND, MAINE

PARKHURST

Parkhurst Frances P widow Laurence H (56 Harrison ave Montclair N J) s r East rd Mere pt p o do
Parkinson Anne A Miss res 20 McLellan
—Anne F Mrs trimmer 4 Dunlap res 27 Bath
Parks Donald W (Donna K) atty-at-law 13 Pleasant h do
—John B (Janice D) (U S Navy) h 18 Hawthorne
Parsons Daisy M Miss h Woodside rd rfd 1
Pascal Edward retired res 26 Mill
Pastime Theatre (John A Peabody mngr) 149½ Maine
Paton George M student Bowdoin Coll res 82 Federal
Patriquin Robert D (Evelyn A) clk BIW (Harding's) h 296 Maine
Pattee Maurice B (Marjorie M) (U S Navy) h 8 Forrestal dr
Patterson Florence M Mrs res 30 McLellan
—George R (Elizabeth M stitcher FSCo (Fpt) millwright PPCo h 30 McLellan
PATTERSON GUY E (Helen V) (Patterson Motors) 38 Jordan ave h 58 Harpswell s r Pennellville rd rfd 1 See page 5
—Lester W office mngr 38 Jordan ave h 40 do
PATTERSON MOTORS (Guy E Patterson) Oldsmobile sales and service 38 Jordan ave See page 5
Paturel Paul business agt Textile Workers Union of America CIO h at 315 Pine st Lewiston
Paul Dexter B (Sally J) (U S Navy) h E-4 Brunswick Apts
—Frank A student Bowdoin Coll rms 6½ McKeen
Pauling Isabel M Mrs hskpr A F Senter res do rfd 1
Paulsen Russell A (Frances E) (U S Navy) h 8 Delgada
Payne Nelson E (Ione E) rem to Bath
Peabody George F (Louise V) mech Lane Const Co h trailer 8 Hacket Luce Tr Ct
—H Beekley (Joanna N) inst classics B C h 14 Cleaveland
—Harry O (Mary E) retired h 4 Oakland
—John A (Gertrude) mngr 149½ Maine h 75 Union
—Marie B Miss supt School Lunch Program B & T res 4 Oakland
Peacock Theodore I (Sigrid L) burner (BIW) h Bath rd rfd 2
Pearce Charles L jr (Juanita R) (U S Navy) h 49 Guadacanal dr
—James (Isabelle) photog Favor Studio h 5 Androscoggin
Pearl Warren (Lois) coach BHS h 15 Hawthorne
Peary Josephine R Miss student (Colby Coll) res 25 McLellan
—Robert E student res 25 McLellan
—Robert E jr (Inez K) eng Metcalf-Eddy (Iceland) h 25 McLellan
Pease Harland H retired h 56 Mill
Pejepscot Historical Society 12-14 School
—Lodge No 13 IOOF 2 Pleasant
PEJEPSCOT MOTORS (C I Putnam gen mngr) Mercury sales and service Bath rd See page 6
Pellerin Adelaide widow Wilfred res 25 Federal
—Glenora D Miss clk h 25 Federal apt 6
Pelletier Adelia widow Jean Baptist h 7 Mill

RILEY INSURANCE AGENCY

We Appreciate Your Patronage

TOWN BLDG., BRUNSWICK DIAL 9-8821

BRUNSWICK COAL & LUMBER CO.
COAL — FUEL OIL — LUMBER
Tel. PArkview 9-3541

PELLETIER
—Albert C (Yvette J) clk Brunswick Hardware Co Inc h 50 Boody
PELLETIER ALBERT J (Agnes) scrap metal, pipe and fittings also wall papers and general supplies Pleasant h do See colored insert
—Alcide (Cecile G) emp BIW h 7 Mill
—Anne M Mrs office mngr 70-74 Maine h 57 Weymouth
—Emile A (Mary Ann) retired h 23 Federal
—Ernest res 8 Cumberland
—Gerard (Anita) papermkr PPCo h 20 Oak
—Henry L (Theresa E) cleaner BIW h 47 Mill
—James (Theresa R) head produce dept 135 Maine h 13 Dunlap
—Jeannette Mrs emp weave rm h 41 Weymouth
—Joseph E (Jeannette) h 41 Weymouth
—Laurier A (Georgette) frmn h 23 Federal
—Lawrence L (Louise C) prof government (Bowdoin) h 7 Hawthorne
—Leo (Constance) rem to Meriden Connecticut
—Lionel (Jofrette) weaver res 53 Weymouth
—Lucien deceased
—Ludger E (Euphemie E) woodsman h 63 Jordan ave
—Marie A Miss h 6 Cedar
—Marie L widow of Lucien h 6 Swett
—Octave L (M Noela) woodsman h 34 Bath
—Owen O (U S Marines) res 63 Jordan ave
—Pauline M Mrs h 26 High
—Philip student BHS res 63 Jordan ave
—Raoul (Anne M) truckman h 57 Weymouth
—Robert E driver 71 Maine res 23 Federal
—Roger J (Helen) weaver h 23 Federal
—Theresa R Mrs winder h 13 Dunlap
—Wilfred G (Pauline M) warper tender h 26 High
Pender Daniel D (Julia A) emp BIW h Bunganac rd rfd 1
—Julia A Mrs waitress 101½ Pleasant h Bunganac rd rfd 1
Pennell Andrew S (Alice E) asst teller (Bath) h 28 College and s r Pennellville rd rfd 1
—Arline C Miss tchr (Sanford) res 28 College
—Carroll E 2nd student Bowdoin Coll res 28 College
—Charles S plumber rem to Lisbon Falls
—Hattie S widow John W h 16 High
PENNELL J W & O R INC (Mrs Alice E Toothaker pres, Laurence W Pennell treas & clk David L Toothaker) clothing and men's furnishings 50 Maine See front cover
—Laurence W treas and clk of corp J W & O R Pennell Inc h 5 Summer
—Nellie M Miss res 5 Summer
—William H (Elizabeth M) slsmn Bisbee Motor Co h 40 Union
Pennington Bernice C Mrs sec supply office USNAS h S-4 Brunswick Apts

PEPPONES

Peppones Demetruis (Ulah A) (U S Navy) h 57 Chamberlain ave
Peretti Dominick E (Antoinette) constr wkr h 33 Union
Perkins Elfreda M widow John H h King's Turnpike rd rfd 2
—John F frmn HCo h at West Bath
—Roscoe E (Harriet M) farmer h So Durham rd rfd 1
Perkins William C (Estella B) slsmn Dupont Corp (Boston) h 76 Union
Pero Clarence A (Pauline S) weaver h 2 Androscoggin
—Pauline S Mrs h 2 Androscoggin
Perras Alexandre (Diana) crew frmn MCRR h 5 Cedar
Perreault Rudolph C (Lillian H) prop res'nt 31 Maine h 25 Mill
—William R student BHS res 44 McLellan
Perry Anne Marie Miss student nurse (Boston) res 12 Hawthorne
—Charles student BHS res 12 Hawthorne
—Helen R widow Robert D h 28 McKeen
—Herbert L (Jeanne) sheetmetal wkr (BIW) h 115 Jordan ave
—Jeanne Mrs dental asst 128 Maine h 115 Jordan ave
—Marie L widow of Louis O h X-1 Brunswick Apts
—Roland E (Theresa M) bkpr 147½ Maine h 12 Hawthorne
—Woodrow W (Kay M) (U S Navy) h 11 Forrestal dr
Perryman Nelson J retired h Highland rd rfd 1
Personal Finance Co of Maine (see Beneficial Finance Co)
Pete's Barbecue (Peter Tchepes) lunch etc 190-190½ Maine
Peterson Allan B (Irma Y) (U S Navy) h 50 Forrestal dr
—Audrey R Miss tchr BHS res H E Peterson rfd 2
—George C (Valeda) slsmn h trailer Bath rd rfd 2
—H Stanley (Carlena M) planner (BIW) res H E Peterson rfd 2
—Harry E propr Riverside Farm Bath rd h do rfd 2
—Judith A Miss student BHS res H E Peterson rfd 2
—Lawrence O (Della M) rem to Richmond
Petit Alphonse (Celiose) emp card rm h Old Stage rd p o box 334 s r Blackstone Mere pt
—Rosana widow Wilfrid h Old Stage rd p o box 251
Petrick Edward A (Jean) (U S Air Force) h C-3 Brunswick Apts
Pettengill John C (Barbara A nurse Bruns Hosp) (U S Airforce) res R W Gagnon rfd 2
Phair Colleen E Miss res 44 Stanwood
—Kenneth B (Evelyn L) City Welding Co (Bath) h 44 Stanwood
Philippon Benoit student (Bedford Mass) res 93 Pleasant
—Cerenus E (Emilia) loomfixer h 92 Pleasant
—Claude R (U S Marines) res 93 Pleasant
—J Gerard (M Martha) rem to Topsham
—Joseph L (Rose Anna) emp slash rm h 93 Pleasant
—Laurier N student BHS also emp meat dept 135 Maine res 92 Pleasant
—Lucia Miss (Lucy's Cash Market) 17 Page h 15 do
—Lucy Miss tech Bowdoin Coll Infirmary res 92 Pleasant

ARTISTS SUPPLIES
CRAFT KITS
PICTURE FRAMES
24 PLEASANT STREET
LOWERY'S
Decorations of Distinction
Next To Brunswick Post Office Tel. PA 5-5361

THE RECORD OFFICE
AT BRUNSWICK
THE BRUNSWICK PUBLISHING CO.
Telephone PA 9-3311
Can Help You With All Kinds of
PRINTING
Stationery — Forms — Booklets
Reports — Advertising

PHILIPPON
—Raoul J (Julienne O) groc 78 Union res 79 Pleasant also s r Blackstone Mere pt
—Rosario O (Cecile T) loomfixer h 61 Weymouth
—Ursula D Miss cashier H P Hood & Sons res 93 Pleasant
Phillips John D (U S Navy) res L E Phillips rfd 2
—Lena E widow David M h Bull Rock rd rfd 2
—Merton salesman Harry H Smart Inc h at Richmond
Philoon Wallace C (Mary) retired h 57 McKeen dr
Phinney Ernest (U S Navy) h 35 Enterprise dr
Pickard Alice G Miss (Alice's Beauty Parlor) 141 Maine h at Topsham
Pickett Ralph S (Helen R) (U S Navy) h Mere pt rd rfd 1
Pickett's Furniture Store (Herbert S Cavanaugh) 2nd hand furniture 212A Maine
Pierce Isabelle R Mrs sec 9 Town Hall pl h 5 Androscoggin
—James E (Isabelle R) photographer (The Favor Studio) h 5 Androscoggin
—Jennie M widow Nathan H h 7 Lincoln
—Paul E parakeets King's Turnpike rd rfd 2 h at Lisbon Falls
—Wells L (Della) emp BIW h Moody lane rfd 2
☛(See Pearce)
Pierre's Salon (N Pierre Koutsivitis) beauty parlor 76 Maine
Pierson Clare E (Frances M) (U S Navy) h 59 Union apt 3
PIIPO REINO E (Florence E) (Brunswick Super Service) auto supplies etc 103 Pleasant h 36 Stanwood See front cover
Pike Charles L (Violet F) upholsterer 27 Maine h 22 Pleasant
Pilley Minnie J Mrs res 69 Pleasant
Pine Grove Cemetery Bath st
PINE SPRING WATER CO (Samuel S Holbrook treas) spring water dealers and soda bottlers 678 Jordan ave Tel PA 5-7462 See head lines
PINE TREE ENTERPRISES (Merle F Goff) books stationery office equipment 150 Maine See back cover
Pinehurst Cabins (Gilbert A Hughes) tourist cabins Bath rd
Pinette Arthur (Alma) h 58 Water
—Cecile Mrs clk assessors office h 12 Maple
—Celine J Miss emp Brunswick Dress Co res 58 Water
—Charles J (Ernestine) retired h 7 Federal
—Delia widow Florien h 21 Water
—Ernestine Mrs winder VC h 7 Federal
PINETTE JACQUES R (Rose Ann) partner J & J Cleaners 1 School h 12½ Stanwood See back cover
—Kenneth B laborer res L A Pinette 64 Water
—Laure Miss emp VC res 58 Water
—Laurent C (Phyllis S) chef 63 Federal h R-1 Brunswick Apts
—Laurier A (Virginia) pres and treas Pinette Submarine Contractor Inc 64 Water h do
—Lionel L student BHS h 12 Maple

ALLEN'S DRUG STORE
PRESCRIPTIONS
CAREFULLY COMPOUNDED
DEERING ICE CREAM
WHITMAN'S CANDIES

PINE SPRING WATER CO. Pine Spring Ginger Ale and Pine Spring Water

678 JORDAN AVE. TEL. PA 5-7462 BRUNSWICK, ME.



PINETTE
—Lucien (Cecile B) second hand h 12 Maple
—Lucille P Miss reg nurse Bath Memorial Hosp res 12 Maple
—Raymond (Alvina D) loomfixer res 21 Water
—Submarine Contractor Inc (Laurier A Pinette pres and treas) divers and wharf bldrs 64 Water
Pinfold Russel W (Jean D) veterinary 304 Maine h do
Pinkham Donald I (Gertrude F) millwkr (LF) h 306 Maine
—Elizabeth Miss student BHS res 73 Maine
—Evelyn Miss emp 73 Maine res do
—LeRoy E res 73 Maine
—Pauline widow Clyde laundress 73 Maine h do
—Walter A retired h 44 Water
Piper Clifton A (Charlotte B) asst mgr 72 Maine h 21-A Hackett & Luce Trailer Acres
Pipes Vernon R (Helena M) rem to Topsham
Piuze Alfred F (Jane) h Hambleton ave rfd 2
—Felix (Harriatt) retired h Hambleton ave rfd 2
—William E laborer BIW res Felix Piuze rfd 2
Pleasant St Market (Otto L Myshrall) 56 Pleasant
—St Primary School 86 Pleasant
—St Restaurant (Jerome J Dugal) 3 Pleasant
Pletts Annie P widow William A h 41 Harpswell
—Arthur M (Rose C) emp HWCo (Bath) h 43 Harpswell
—Metal Shop (Robert C Pletts jr) heating engineers and sheet metal work Bath rd
—Robert C jr (Frances B) (Pletts Metal Shop) Bath rd h do
—Sarah E widow Robert C reg nurse rem to Massachusetts
Ploetz Frederick C (Catherine T) (U S Navy) rem to New Jersey
Plourde Eugene P (Georgette M) slsmn Cushman Bakery h 10B Dunning
PLOURDE JOSEPH S (Lois H) mngr Granite Farm Dairy h River rd See page 23
—Romeo J (Rita M) slsmn 51-53 Maine h 92 Pleasant
Plummer Eva Miss h 12 Center
—M Gerry (Mona B) rem to Lisbon Falls
Poitras Alma R Mrs h Maquoit
—Auguste (Lumina) retired res 21 High
—Fernende M Mrs bench wkr Jay Corp h 4 Westminster ave
—Lillianne Miss cleaner h 21 High
—Leo R (Rose G) emp slasher rm h 32 Stanwood
—Rose G Mrs time mach opr h 32 Stanwood
—Samuel P (Fernende M) body shop mech Harry H Smart Inc h 4 Westminster ave
Police Dept (Joel P LeBel chief) Town Hall 128 Maine
Poliquin Origene O (Fernande E) watchmaker 11 Pleasant h 14 Morse ct
—Roland A (Sophia E) emp USNAS h 89 Mill
Pollard Ada L widow Leon L h 5 Franklin

TREWORGY FURNITURE CO.
Frigidaire - Washers - Driers - Refrigerators - Ranges
4 Floors — Modern Tel. PA 5-5586 11 PLEASANT ST., BRUNSWICK

POLLARD
—Drusilla M widow Chandler h 14 Lincoln
—Elisha laborer h Bickford rfd 2
—Nancy D Mrs res 9 Pine
—Robert E res R E Pollard rfd 2
—Rupert E (Lena E) laborer h Bickford rfd 2
Pols Edward (Eileen) assoc prof of Philosophy Bowdoin Coll h 5 Columbia
Pomeroy Richard student BHS res 41 Page
—Robert B (Frances M) teller First Nat'l Bank h 41 Page
—Sterling student (Univ of Me) res 41 Page
Pono Joseph D (Florence M) body & fender man H P Small (Bath) h Bath rd rfd 2
Pool Harold A (Audrey R) (U S Navy) h 18 Enterprise dr
Poole Orren C (A Ruth) serviceman Bruns Coal & Lbr Co h 26 Chamberlain ave
—Parker (Marjorie) (331 Spring Portland) s r East rd Mere pt
—Parker jr (331 Spring Portland) s r P Poole East rd Mere pt
—William L (331 Spring Portland) s r P Poole East rd Mere pt
Pooler Elvert G (Hilda M) baker 197 Maine h 13 Hackett-Luce Trailer Acres
Poore Frederick (Helen M) h Brackett rd rfd 1
—Lena Mrs emp B C res 83 Harpswell
Popadak Francis (Pearl E) weaver (LF) h 34 Water
Porter Donald D (Susan) St J G U S Naval Reserve h F-3 Brunswick Apts
Potter Carl L retired h 9 Pleasant
—Carrie M Miss hskpr res 12 Stetson
—Carroll E (Frances A) policeman BPD h Bath rd rfd 2
—Don T (Mary D) curator Hall of Chemistry Bowdoin Coll h 7 Whittier
—Herbert M retired h 87 Union
—Joan C Miss student (Colby Junior College) res 7 Whittier
—Robert (Joanne) auto slsmn h Trailer Pleasant rfd 1
Pottle George (Emma) emp BIW h King's Turnpike rd rfd 2
—Lucienne B Mrs emp weave rm VC h 50 Harpswell
—Merle F (Lucienne B) emp (Bowdoin) h 50 Harpswell
Potvin John (Odile) woodsman h 50 Mill
—John J (U S Army) res 50 Mill
—Leah Mrs waitress 112 Maine h Harpswell rd rfd 1 SH
—Leona Mrs waitress 112 Maine h 50 Mill
—Louis R (Leah V) laborer BIW (Harding) h Harpswell rd rfd 1 SH
POULIN CONSTRUCTION CORPORATION (Jean B Poulin pres & treas Mrs Corinne Poulin v-pres Roland J Poulin sec) general contractors Great Island rd See page 15
—Jean B (Corinne) pres and treas Poulin Construction Corp Gt Island rd h do
—Jeannine M Miss cashier 135 Maine res Jean B Poulin

STETSON'S FUNERAL HOME AMBULANCE SERVICE

BRACKETT FUNERAL HOME formerly LAWS
AMBULANCE SERVICE 29 Federal St., Brunswick
Radio-Telephone & Oxygen Equipped Tel. PArkview 5-5511

POULIN
—Joseph A (Rachel) h 18 Dunning
—Leon J carp emp Poulin Constr Corp res Jean B Poulin
—Rachel Mrs insp VC h 18 Dunning
—Roland J (Rella) foreman and sec Poulin Construction Corp h 34 McLellan
☛(See Pullen)
Pouliot Albia C widow William J h 3 Swett
—Arthur J (Jane) clk 140 Maine h 139 Pleasant
—Jane Mrs shwkr (Fpt) h 139 Pleasant
—Joseph (Christine V) frmn weaving rm h 20 Bank
—Marilyn Elaine Miss student BHS res 20 Bank
Poulos Daniel propr Colonial Maid Restaurant King's Turnpike rd h at Bath
Powell Robert (Grace) emp USNAS h 13 Cumberland apt 4
Powers Donald C (Phyllis J) (USN h 75 Federal apt 3
—Edith Miss h 27 School
—F Leroy (Bertha H) driver slsmn Cushman's h 37 Chamberlain ave
—George res 8 Webster
—George (Leah dishwasher 194 Maine) res 8 Webster
—Mary Ellen Miss serv rep NET&TCo (Bath) res 37 Chamberlain ave
—Thomas (Leah, dishwasher 194 Maine) h 8 Webster
—William H (A Dora) retired h Bath rd rfd 2
—William H jr (Etta L) poultryman River rd rfd 1 h do
Pratt Edna L widow Clinton B rem to Augusta
—Frances E Miss tchr (Bridgton) res 17 Whittier
—Harold E (Amy O) general supt PPCo h 17 Whittier
—Herbert L (Mabel H) rem to Skowhegan
—Lois Miss student (Univ of Me) res 17 Whittier
Preble Arnold E emp (BIW) h 12 Coffin
—Harold W grinder PPCo h 1 Greenleaf
—Henry (Mary F) emp MCRR h 29 Bath
—Henry L carp res Mrs Marjorie Cotton rfd 3 Fpt and at Harpswell
—Raymond C (Elsie G) emp tinshop (BIW) h 29 Weymouth
Pressey S Earl (Lois A) constr wkr h Church rd rfd 1
Prest Cornelia A Miss acctg clk 108 Maine res at 69 Main st Topsham
Price James L (Ellen M) major (USAF) h 11 Riverview dr
—Lyman W (Frances D) (U S Navy) rem to Tennessee
Primiterrie Walter E (Gertrude B) (U S Navy) h 3 Mageean
Prince Earl R carp hlpr MCRR h Pennellville rd (West branch) rfd 1
—Edith M widow George I res E R Prince rfd 1
—Elmer C (Emza) emp Bowdoin Coll h 26 McLellan
—Harriet G Mrs res 52 Harpswell
—Helene E Miss student BHS res I T Prince rfd 1
—Irving T (Ruth E) emp USNAS h Maquoit rd rfd 1

TIME IS MONEY Save Time by Using the Directory

FORTIN FUEL & LUMBER CO., INC.
COAL - OIL - LUMBER - BUILDING MATERIAL
22 STANWOOD STREET TEL. PA 5-5331 BRUNSWICK, ME.

PRINCE

—Roberta E Miss clk 94-96 Maine res I T Prince rfd 1
Prindall Avery L student BHS res Ernest L Prindall rfd 1
—Edmund T fisherman res E L Prindall rfd 1
—Ernest L fisherman h Simpson's pt rd rfd 1
—Sara Miss student BHS res E L Prindall rfd 1
—Thomas E (Joaquina) farmhand Coleman Farm res rfd 1
Printy John E (Eileen M) (U S Navy) h 6 Delgada
Pritham Christine A Miss stenog (Bath Housing Authority) h off Harpswell rd rfd 1
Proulx Armand J (Edith E) transit man Wright & Pierce (Tops) h 17 High
—E Ann Miss clk h at Freeport
—Edith E Mrs mngr W U Tel Co h 17 High
—Harvey J (Jacqueline W) (U S Navy) h 52 Guadacanal dr
Prudential Life Ins Co (Frederick T Mayhew mngr) 98 Maine
Pruell John J jr (Josephine) emp BNAS h 23 Chamberlain
Psi Upsilon Fraternity House 250 Maine
Public Loan Corp (Marcel A Dumais mngr) loans 78 Maine
Pulaski Delbert K (Charlotte J waitress ENC) (U S Navy) h 20 Forrestal dr
Pullen George W Dr (Elizabeth R) rem to South Harpswell
Pulsifer Donald C rem to Lisbon Falls
—Ernest L retired res Miss L M Coffin rfd 1
—Nancy D Miss emp W F Senter Co res 9 Chamberlain ave
—Paul C (Lenora E) (Pulsifer Sawmill) Prince's Point rd h do rfd 2
—Paul H (Jean) carp W R Purinton h Merriconeag rd rfd 2
—Richard A (Joyce V) rem to Topsham
—Ronald C rem to Topsham
—Sawmill (Paul C Pulsifer) Prince's Point rd rfd 2
Purcell David E J (Marjorie) slsmn McKesson & Robbins h J-4 Brunswick Apts
Purington Agnes Mrs emp Bowdoin College h 8 McLellan
—Clarence M (Alberta H) office mgr H C Baxter & Bro 108 Maine h 1 Dunning st ext
—James A student (Providence R I) res 1 Dunning st ext
—Susan J widow Warren E h 8 McLellan
—Warren E jr (Agnes) repr (Natick Mass) h 8 McLellan
—William C res 1 Dunning st ext
Purinton Bruce G (Geraldine J) auto mech h Gt Island rd rfd 2
—Charles I (Flora M) carpenter 31 Bath h do
—Ernest A (Edith K) mngr 138-140 Maine h 128 Pleasant
—Jerome C emp Coleman Farm res 31 Bath
—Virginia D Miss res 128 Pleasant
—Wilbur R (Estelle J) carpenter h 33 Bath also New Gt Island rd rfd 2
☞ (See Purington)

J. E. DAVIS COMPANY
LADIES' READY-TO-WEAR
No Mend Hosiery Barbizon Lingerie
102 MAINE STREET Tel. PA 5-5122 BRUNSWICK, MAINE

Since 1854

H. M. PAYSON & CO.

Investment Bankers—Member Boston Stock Exchange

For 100 Years

98 EXCHANGE STREET Tel. SP 2-3761 PORTLAND, MAINE

PUTNAM

PUTNAM C I gen mngr Pejepscot Motors res 18 Pleasant See page 6

—Hattie E Mrs h 9 Noble

—Ralf C painter Poulin Constr Co h Moody rfd 2

Quagliaroli Gloria E Mrs h Harpswell rd rfd 1

—James quarryman (Pownal) h Alexander rd rfd 1

—Joseph (Gloria E) emp VC h Harpswell rd rfd 1

Quinby George H (Clarice G) prof Dramatics (Bowdoin) h 26 McKeen

—Mary T widow John Murray res 183 Maine

Quinton Neil H (Margaret M) retired h 9 McLellan

Racine Albert A rem to Hartford Conn

—Andre student BHS res 68 Pleasant

—Anne M Miss bkpr Jenny Station 2 Center res 20 Spring

—Annie widow Israel res 2 Stanwood

—Bertha Mrs shwkr (Fpt) h 36 Longfellow ave

—Emile L rem to Hartford Conn

—Emilien P (Irene) h 23 Mill

—Eva G Miss teller 83 Maine res 20 Spring

—Gerard R (Marie S) oil truck driver h 39 Mill

—Henry retired h 6 Mill

—Israel jr (Bertha) emp MCRR h 36 Longfellow ave

—Josephine widow Prudent h 4 Cushing

—Laura F Miss emp weave rm res 20 Spring

—Lea V widow Mitchel h 20 Spring

—Mae Belle Miss clk 94 Maine res 20 Spring

—Melore E Miss res 6 Mill

—Omer E rem to California

—Raymond R (Louise) shipfitter (BIW) h 122 Mill

—Regina L Miss clk 102 Maine res 20 Spring

RACINE ROBERT A (Yvonne A) Bob's Superette 138 Pleasant h 49 Union See page 19

—Robert B res 68 Pleasant

—Robert F (Rita M T) rem to 1 Cromwell st Kittery

—Roland A rem to Lewiston

—Roland H res 68 Pleasant

—Rosario E (Imelda) clk Bob's Superette h 68 Pleasant

—Russell A (Rebecca V) coppersmith BIW h 50 Weymouth

—Wilfred J E (Irene) laborer highway dept h 4 Cushing

—Yvonne A Mrs reg nurse h 47 Union

Raffield Jack L (Thersa A emp FSCo Fpt) (U S Navy) h 59 Union apt 9

Railway Express Agency (Edward F Holbrook agt) Maine at MCRR sta

Rainbow Restaurant (Rudolph C Perreault) 31 Maine

Ramsay Howard W laborer h Bull Rock rd rfd 2

Ramsey Cecil H (Patricia S) (U S Air Force) h L-4 Brunswick Apts

RILEY INSURANCE AGENCY

We Appreciate Your Patronage

TOWN BLDG., BRUNSWICK DIAL 9-5821

BRUNSWICK COAL & LUMBER CO.
BUILDING MATERIALS OF ALL KINDS. OIL BURNERS AND BURNER FUELS. BOTTLED GAS AND ALL GAS APPLIANCES.
Tel. PArkview 9-3341

RAMSEY
—Mary J Mrs domestic wkr h 1 Cabot
—Lee McC (Virginia) (U S Navy) h K-2 Brunswick Apts
Rancour Joseph J (Ruby M) shipfitter (BIW) h 18 Cleaveland
—Leon J surveyor Wright & Pierce (Tops) res 18 Cleaveland
—Margaret L Mrs rem to Morrell Me
Rancourt Lorette H Mrs sec to bus agt 78 Maine h at Augusta
—Russell L (Gertrude B emp Jay Brush) mech 38 Jordan ave h 55 McKeen dr
Rand Ernest L caretaker cemetery h 37 McLellan
—Seth E (Flora O) supvr gen constr USNAS h trailer Harpswell rd p o box 414
Randall Anne B widow Humphrey h 64 Federal
—Carl D mngr N T Fox Co Inc 88 Union h at Topsham
—Charlotte C widow Charles A rem to 413 Main st Oneida N Y
—Lina P widow John O h Coombs rd rfd 2
Ratowsky Sam E (Edna G) rem to Bowdoin
Rawson's Market (E J Farr) groc 87 Spring
Ray Clara Mrs res 135 Pleasant
—Edwin S (Winifred A) retired h 135 Pleasant
—Oden F (Mary R) (U S Navy) h 44 Forrestal dr
Ray's Sunoco (Raymond L Labbe) gas & oil 51 Bath
Raybourn Allen (Sandra) USN h 11 High
Raye H Wadsworth (Carolyn B) prop (J W Raye Co) h 319 Maine will rem to 15 Cleaveland
—J W & Co (H Wadsworth Raye) mustard mill Pleasant rfd 1
Raymond Donald O res 51 Jordan
—Edward J (Cecile D) hairdr 35 Maine h 25 Federal
—Edward R (Laurette) barber h 25½ Federal
—Gilbert retired res 25½ Federal
—Leonard C (Exelia) shipfitter BIW h 16 Cushing
—Loumus V student BHS res 51 Jordan ave
—Robert E (Mary E) h Pleasant rfd 1
—Wilfred L (Mabel B) carp h 51 Jordan ave
Reardon Fred L (Alice F) well driller h McKeen rd rfd 1
Red Cross (Mrs F Burton Whitman exec director) 128 Maine 3rd floor
—Lantern The (George Scudder propr) variety etc Bath rd rfd 2
Reed Alta Miss h 6 Page
—Helen Miss tchr Union st school h 25 Cumberland
Reid John S (Winifred M) fisherman h 7 Federal st
—Winifred M Mrs nurse res 7 Federal
Reil David R woodsman res D R Reil rfd 2
—Douglas R (Clara B) carp (Tewksbury Mass) h Hardin's rd rfd 2
—Gordon B (U S Army) res D R Reil rfd 2
—Walter E res D R Reil rfd 2
Reiss Ira L instructor in Sociology B C h A-4 Brunswick Apts
Renaud Lionel J (Eva) weaver h 7 Webster
—Patrick 5 Everett apt A

DAVID W. BURNETT - REAL ESTATE
RESIDENTIAL AND COMMERCIAL - SHORE AND COUNTRY PROPERTY

Utility-Gas
Dependable Bottled Gas Service
BRUNSWICK HARDWARE CO.
Tel. PArkview 5-5895

RENAUD
—Telesphore A (Alice C) h 12B Lincoln
Reneau Joseph H (Elizabeth E emp Taylor Shoe Shop Fpt) res 52 McLellan
Revenaugh John J (Mikki) rem to 7785 Shamrock st Millington Tex
Revlett Elbert L (Margaret J) (U S Navy) h 19 Hornet
REXALL STORE THE (Louis J Drapeau propr) druggists 60 Maine See page 15
Reynolds Howard S (Elizabeth C) used cars & motel King's Turnpike rd rfd 2 h do
—Stewart P (Patty M) (U S Navy) h 26 Columbia
Rhoads Howard L (Marian D) (U S Navy) h 11 Wheeler pk
Richard Alfred C (Florida M) h 5 Gt Island rd
—Alfred C jr student BHS res 5 Great Island rd
—Eva C Miss hskpr res 44 Pleasant
—Flavien F (May E) truck driver Fortin Fuel & Lbr Co Inc h 32 Hennessey ave
—Florida M Miss hskpr 46 Pleasant res do
—Florida M Mrs emp weave rm h 5 Gt Island rd
—Florien J (Marie A) mason MCRR h 59½ Mill
—Frederick J laborer res 44 Pleasant
—Godias J (Annie P) tool shop BIW h 5 Middle
—Henri J (Mary E) h 32 Hennessey
—Hilaire A retired h 44 Pleasant
—J B Eustache deceased
—Jean M (Jean's Shoe Repairing) 44 Pleasant h do
—Marguerite M Miss sec to mngr Moulton Union res 44 Pleasant
—Marie Mrs h 30 Hennessey
—Oswald F (Ruth M) burner BIW (Harding) h Pleasant Hill rd rfd 1
—Philip shoe shine 26 Maine h r 8 Mason
☛ (See Richards)
Richards Henri J kitchen hlpr Bill's Spa h 30 Hennessey
—Henry J jr (Barbara A) cook h 93 Maine apt 115
—Louis R (Theresa L) (U S Navy) h 38 Forrestal dr
—Prosper J (Mary G) lobsterman (Bailey Is) h Gt Island rd rfd 2
—Robert E (Katherine) (U S Airforce) h 54 Guadacanal dr
—Romeo A (Marie D) emp Tel Spar h 28½ Hennessey
—Rose Mrs res 10 Cumberland
—Theodore J (Lillian M) fireman Bowdoin College h 310 Maine
—Virginia widow Henri h 7 Elm
☛ (See Richard)
RICHARDSON C EARLE (Ethel M) physician and surgeon 3 Cumberland Tel PA 5-7543 h 11 Lincoln Tel PA 5-2544
—F Verne (Beatrice M) rem to Strong
—Frederic M (Phyilis J) (U S Navy) h Q-4 Brunswick Apts
—Jennie P Miss domestic wkr res 45 Maine apt 1
—John D (Elizabeth K) (U S Navy) h n 2 Meadowbrook
Richie Charles T (Sadie E) woodsman h Moody lane rfd 2

LOWERY'S
Decorations of Distinction
Wallpapers of All Prices
Thibaut Dealer
Paints — Fabrics
24 PLEASANT STREET Next To Brunswick Post Office Tel. PA 5-5561

HOUSTON COMPANY
GENERAL CONTRACTORS — Industrial - Residential
100 MAINE ST. PA 9-3505 BRUNSWICK, MAINE

RICHIE
—Sadie E Mrs shucker Brunswick Shellfish Co h Moody lane rfd 2
Ricker Nellie R widow Henry C retired h 93 Maine apt 107
—Raymond L (Marjorie C) carp res 58 Jordan ave
Ridar Jane Miss lab tech Bruns Hospt res 28 Cumberland
Rideout Jane H Miss chief clk traffic dept 108 Maine h 7 Middle
—Theodore R res 7 Middle
Ridgewell James H (Freda M) painter rem to Florida
Ridler Francis student BHS res 14 Federal
—Frank P (Laure A) retired h 14 Federal
Ridley Arthur B (Helen) emp BIW h Mere pt rd rfd 1
—Frank H (Alice T clk 150 Maine) h 99 Pleasant
—George F (L Frances) rem to Melrose Mass
—Isabel C Miss emp cafeteria Longfellow School h 12 Page apt 3
—Ruth E Miss teacher Longfellow school res 12 Page apt 3
Riendeau Edward J (June P) h 24 Bow
—Elizabeth Mrs h 17 Elm
—Irenee J (Helena) truck driver highway dept h 19 Union
—Ore retired res 9½ Potter
—Robert emp Houston Co res 29 Maine
—Roger (Mary M) town truck driver h 29 Maine
—Roland I truck driver town of Brunswick res 29 Maine
—Ronaldo J (Emelia F) carp h 29 Maine
Riley Block 117-125 Maine
RILEY INSURANCE AGENCY (Thomas P Riley) insurance 126 Maine Tel PA 9-3321 See foot lines
—John W died Sept 18 1955
—John W jr (Matilda W) prof (Rutgers) s r Flyer's Field Mere pt
—Marjorie P widow John W h 25 McKeen
—Orra D widow Thomas H jr h 46 Pleasant
—Peter B (USAF) res 25 Boody
—Thomas A (Elizabeth D) assoc prof in German Bowdoin Coll h 25 Boody
RILEY THOMAS P (Ann S) (Riley Insurance Agency) 126 Maine also pres Brunswick Public Library and pres Brunswick Golf Club h Mere pt rd s r Mere pt rfd 1 See foot lines
Ring Adelia L widow Fred P hskpr 5 Summer res do
—Charles W jr student res Mrs C V Ring rfd 2
—Constance V widow Charles real est h Adams
—Daniel G (Dorothy E) asst farm mngr Coleman Farm Pennellville rd h 12 Bowdoin
—John C flock supervisor Coleman Poultry Farm Pennellville rd h at So Harpswell
—Ruth Miss student (Bennington Vt) res Mrs C V Ring rfd 2
Ringrose Harold (Geraldine E) carpenter Huston Co h 53 Harpswell
—William D jr (Frances P) truck driver Everet Marriner res 47 Harpswell
Rink John R (Madeline L) (U S Navy) h 15 Hornet

ALLEN'S DRUG STORE PRESCRIPTIONS CAREFULLY COMPOUNDED DEERING ICE CREAM

PINE SPRING WATER CO. Pine Spring Ginger Ale and Pine Spring Water

678 JORDAN AVE. TEL. PA 5-7462 BRUNSWICK, ME.



RINK
—Mary Lou Miss res 15 Hornet
Risedorf Dexter J (Doris M) student B C h 26 McLellan
Risenmay Jay L (Carla W) (U S Air Force) h F-2 Brunswick Apts
Risteen George E (Alice H) emp MCRR h 92 Union
Ritchie Hubert J (Maude) utility man 83 Maine h Harpswell rd rfd 1
—Margaret widow William salad wkr Hotel Eagle h 23 Elm
Riverside Cemetery Pleasant (private)
Riverview Tourist Home (Antoine Bell) lodgings 91 Pleasant
Road Commissioners' Office and Town Garage 20 Town Hall pl
Roane Paul M (Priscilla L) (Roane's) 152 Maine h 29 Columbia ave
Roane's (Paul M Roane) gas, oil, tires, appliances, sporting goods 152 Maine cor Pleasant
Robbins Louise P Mrs emp Jay Brush Corp h Bath rd rfd 2
—Melville H (Hazel M) user car dlr h Storer rd rfd 2
—Melville H jr (Louise P) slsmn h Bath rd rfd 2
Roberts Brice W (Eva M) lineman NET&TCo h 18 School
—Charles carpenter h 145 Maine apt 4
—John retired h 28 Boody
—Lendall (Dorothy) rem to Portland
—Mary Ellen Miss student BHS res 18 School st
—Rena H Mrs rem to Lisbon Falls
—Willis E (Grace M) (Roberts Shoe Store) 64 Maine h 4 High
Robichaud Robert H (Helen A) rem to Massachusetts
Robinson Bill L (Margie M) (U S Airforce) h 11 Hornet
—Carl D (Dorothy A) emp BIW (Harding) h Bath rd rfd 2
—Charles E (Carolyn P) (U S Navy) h 13 Guadacanal dr
—Clement F (Myrta B) atty-at-law 222A Maine h 260 do
—Dorothy A Mrs shwkr Freeport Shoe Co (Fpt) h Bath rd rfd 2
—Franklin C and Ella M Memorial Gate 226 Maine
—J Albert (Grace C) retired h 34 McKeen
—Mabel Mrs res 52 Harpswell
Robshaw C Laverne Mrs h 22 Lincoln
—Frank J (C Laverne) emp VC h 22 Lincoln
—Stanley (Frances shwkr Fpt) maint (BIW) h off King's Turnpike rd rfd 2
☛ (See Robichaud)
Roche Walter rem to Portland
Rochefort Arthur M winder res 42 Mill
—Leo carder h 42 Mill
—Mary Miss res 42 Mill
Roderick Constance G Mrs sec Maine Canners Mutual Ins Co 129 Maine h 5 Hawthorne
—Laurier E (Constance G) elec BIW h 5 Hawthorne
—William (Elyzabeth M) emp PPCo h McKeen rd rfd 1
Rodrigue Blanche Miss cloth inspec VC h 26 Bow
—Roland A mngr 55 Pleasant h at 250 Park st Lewiston
☛ (See Roderick)

SENTER'S A COMPLETE DEPARTMENT STORE

Next to Town Hall - Brunswick - Tel. PA 5-5558

ROE

Roe Albert S rem to Swarthmore Pa
Roebuck Jerome (Jeannette B reg nurse) (U S Navy) h 48 Guadacanal dr
Rogers Abbie Mrs deceased
—Annie L widow Edwin A h Mere pt rd rfd 1
—Charles A (Helen) clk BIW h So Durham rd rfd 1
—Donald (U S Navy) h Bath rd rfd 2
—Edward S (Winifred) attdt 105 Maine h King's Turnpike rd rfd 2
—Edwin S (Katherine F) clk P O h 14 Longfellow ave also s r Thompson's pt rd Mere pt
—Harold E (Elizabeth A) (H E Rogers Heating Co) 40 Federal h do
—John (Susie G) mech 157 Pleasant h 122 do
—Kenneth (Marjorie) (U S Navy) h R-3 Brunswick Apts
—Norman A res 40 Federal
—Philip O (June M) (U S Navy) h Wilson place
—Theodore G (Jean W) emp BIW h 15 School
Roland & Andy's Cafe (Roland J Bernier & Andrew E Bouchard) lunch etc 55 Maine
Rollins Alfred M (Marjorie F) rem to Bath
—Caroline A Miss student BHS res 56 Pleasant
—Deane E (Lydia D) carp USNAS h So Durham rd rfd 1
—Dexter L (Clemence F) meatctr Gt Atl & Pac Tea Co h 1 Paul
—Emily M Miss student BHS res 56 Pleasant
—Ernest W (Carmel T) first clk 135 Maine h 16½ Dunning
—John (Ellen T) clk Finast (Fpt) res W E Benoit rfd 1
—Lawrence G (Shirley T) carp Coleman Farms h 10 Cleaveland
—Lillian A Mrs h 56 Pleasant
—Marjorie Mrs h 15 Pollard ave
Ronan Lawrence E (Doris I) (U S Navy) h 59 Union apt 1
Rood Christopher T (Briarcliff N Y) s r Mrs. P S Rood rfd 2
—Peggy S widow Kingsland T (Briarcliff N Y) s r Adams rd rfd 2
Root William C (Pauline D) professor of Chemistry Bowdoin Coll h 11 Potter
Rose Charles A student Bowdoin Coll res 102 Pleasant
—Dorothy G Mrs battery hand h 81 Pleasant
—Edna O Mrs housekeeper 15 Bank res do
—Florence E Mrs vaccinator 14 Middle h 8 Franklin
—Gerald A (Rhena F) teacher BHS h 102 Pleasant
—Richard G (Dorothy M) caretaker (Tops) h 81 Pleasant
Rosenberg Donald D (Doris S) (U S Navy) h 68 Guadacanal dr
Rosenfelder N (Margaret C) (U S Navy) h 14 Belmont apt 5
Rosenfield Gerard (Diana) (U S Navy) h 23 Federal
Rosenthal Robert L (Barbara B) (U S Navy) h 97 Garden lane
Rosignol Nelson mech Harry H Smart Inc h at Gorham
Ross Harold R (Betty F) (U S Navy) h 4 Stanwood
—Philmore (Pauline G) (Phil's) 78 Maine h 22 Longfellow ave

TONDREAU BROS. CO. BRUNSWICK'S COMPLETE FOOD MARKET
87 MAINE STREET — TEL. PA 9-2344

BRACKETT FUNERAL HOME formerly LAWS
AMBULANCE SERVICE 29 Federal St., Brunswick
Radio-Telephone & Oxygen Equipped Tel. PArkview 5-5511

ROSS
—Walter R hatchery wkr 14 Middle res 9 Stone
Rossner Otto H (C Margaret) retired h 54 Jordan ave also s r Blackstone Mere pt p o B
Rotary Club meets Monday at 12 noon at Hotel Eagle
Roth Samuel E (Marie) retired h X-3 Bowdoin cts
Routhier Maureen M h 98 Jordan
—Maurice A rem to Connecticut
Rowe A M Priscilla Mrs res 12 Oak
—Carl P (Hazel M) cost acct h 9 Jordan ave
—Edward A jr office mngr HCo h at West Bath
—Gordon (Pauline M) can pusher h 2B Douglas
—William A (USAF) res 9 Jordan ave
Rowey Louis (Kit) (U S Navy) h 17 Guadacanal dr
Roy Eugene L (Phoebe A) shipper H P Hood h 152 Pleasant
—Herbert J (Helen A) bending rm BIW (Bath) h 6 Bank
—Joseph retired res 6 Bank
—Jean P (Muriel C) anglesmith BIW (Bath) h Mere Pt rd rfd 1
—Lionel P student BHS res P J Roy rfd 1
—Mary widow Joseph Gedeon res 6 Dunning
—Nelson J (Madeline M) rem to Topsham
—Patrick J (Marie A) propr Roy's Service Sta 115 Pleasant h River rd rfd 1
—Wilfred J (Melinda T emp 94 Maine) emp MCRR h 53 Harpswell
Roy's Service Station (Patrick J Roy) gas & oil 115 Pleasant
Roys Lincoln J (E Orange N J) s r Prince's pt rfd 2
Ruest Edouard (Odile) elect h Pleasant rfd 1
—John (Wilma) retired h Pleasant rfd 1
—Joseph (Annie) retired h Pleasant rfd 1
—Mary L Miss h So Durham rd rfd 1
—Priscilla Miss battery tender res John Ruest rfd 1
Ruhl Anna Mrs res 23A School
Rush George M (Edna) state highway patrolman h Gt Island rd rfd 2
—George M jr (Evelyn C) trucking h Gt Island rd rfd 2
—Merle A (M Jewell) grader opr h New Gt Island rd rfd 2
—Robert R (Beatrice M) shovel op h Bath rd rfd 2
—Roland M (Irene E) school bus driver h Pollard ave
—Roland M jr truck driver R M Rush res do
Rushton Charles S (Betty L) (U S Airforce) h 55 Enterprise dr
Russel John C (Hilda T) optom 114 Maine h 23 Hawthorne
Russell Adophus P (Loretta M) (U S Navy) h 36 Enterprise dr
—Barbara Miss student BHS res 301 Maine
—David L instructor psychology Bowdoin Coll h at Topsham
—Dorothy L Mrs tchr (Topsham) h 8 Bowdoin
—Frederick M (Charlotte I) carp h River rd rfd 1
—Henry G (Ruth E) rem to Swarthmore Pa
—Hubert A (Daisy E) poultryman h 151½ McLellan
—J Gerald jr (Dorothy L) slsmn 138-140 Maine h 8 Bowdoin

TIME IS MONEY Save Time by Using the Directory

C. MERTON DOUGLAS PLUMBING AND HEATING
32 BELMONT STREET BRUNSWICK TEL. PA 9-8141

RUSSELL

—Warren A (Janet) carp h 301 Maine
Russey Dorothy A widow Frederic B h M-1 Bowdoin cts
Russo James V (Roseanna J) miner Feldspar Co (Tops) h McKeen rd rfd 1
Ruston Frederick W (Ila M) mngr Public Loan Co (Auburn) h 172 Maine apt 2
Rutan Raymond A instructor English Bowdoin Coll res at West Harpswell
Ryall John dairy hd 135 Maine res 19 Federal
Ryan Alice widow Frank res R E Ryan rfd 1
—J F Co (John F Ryan) men's clothing and furnishings 212B Maine
—John F (J F Ryan Co) 212B Maine res 27 Federal
—John J retired h 20 Belmont
—Ralph E (Dorothy B) dairy farmer h Woodside rd rfd 1
Ryder Frederick J emp (Washington D C) h off Gt Island rd rfd 2
Sebasteanski Barbara E Mrs reg nurse Bowdoin Coll Infirmary h 5 Berry
—Frank F (Barbara E) track coach (Bowdoin) h 5 Berry
Sabean Elizabeth B Mrs mngr Maine Corner Store h 2 Chamberlain ave
—Janet E Miss student nurse (Lewiston) res 2 Chamberlain ave
—Linus E (Elizabeth B) (Maine Corner Store) also cabinet mkr (Bath) h Chamberlain ave h do
—Richard A emp Texaco Service Sta res 2 Chamberlain ave
—Stuart A (Myrthro) compositor Brunswick Record h 14 Federal
Sabo James W (Dorothy A) (USAF) h 17 Federal apt 6
Sadler Alice E widow Charles E h Harpswell rd rfd 1 SH
—Charles A (Florence L) hardware mngr Central Maine Plumbing & Heating Co (Lewiston) h 106 Union
—Frances A widow Charles H res 106 Union
—Milton P retired h Harpswell rd rfd 1 SH
—Orville C (Mary L) chemist PPCo h 3 Thompson
Sagris George (Florence) welder BIW (Bath) h 15 Oak
Saindon Albert P (Priscilla) rem to Topsham
—Alfred A (Olivine L) kitchen man 112 Maine h 28 Dunning
—Cedea Mrs emp VC h 4B Dunning
—Emilien W (Anna C) clk 143 Maine h 14 Dunning
—George A (Cedea) emp weave rm h 4B Dunning
—Marguerite M Miss clk res 4B Dunning
—Rudy G groc & prov 18 Mill h at Topsham
—Therese H Miss sec USNAS res 28 Dunning
Sairio Paul B jr (Cynthia A) truck driver Grover Connors Inc h 4 Lombard
Saliba Jacob propr Brunswick Dress Co 21 Middle h at Arlington Mass
Salisbury Irving L (Marjorie M) rem to Portsmouth

Since 1854

Underwriters and Dealers in Municipal and Corporate Securities

H. M. PAYSON & CO.

For 100 Years

93 EXCHANGE STREET Tel. SP 2-3761 PORTLAND, MAINE

SAM
SAM THE FLORIST (Samuel L R Boucher) florist, gifts etc 318 Maine See front cover
Samora Raymond V (Betty M) USAF h 57 Forrestal dr
Sample Wilfred O (Clarice C) rem to Portland
Sampson Franklyn G student BHS res 13 Hawthorne
—Kenneth C (Barbara G) chef 12 College h 13 Hawthorne
—Kenneth G (U S Navy) res 13 Hawthorne
Samuelson John A (Laura O) pastor First Congregational Church h 1 Boody
Sandelin Beatrice A Mrs (R N) reg nurse Hacker rd h do rfd 1
—Hugo F (Ida F) wholesale milk dlr Hacker rd h do rfd 1
—Hugo J (Beatrice A) farmhand Twoecho Farm h Hacker rd rfd 1
Sandoval Pedro (Loretta J) (U S Navy) rem to Virginia
Sanford Ruth B widow Gardner hostess Art bldg (Bowdoin) h 7 South
Sargent Gymnasium and Gen Thomas Worcester Hyde Athletic Hdqtrs Bowdoin College campus
Sasseville Sarto L pres & mngr Sasseville & Sons Inc 15 Mill h at Lewiston
—& Sons Inc (Sarto L Sasseville pres & mngr) plmbrs 15 Mill
Saucier Cyprien special officer Bruns Police res 80 Jordan ave
—Herbert (Rita M) shipfitter BIW h 16 Cushing
—Jacqueline Miss student BHS res 80 Jordan ave
—Richard L (Pauline M) carp's hlpr h 6 Elm
—William F (Delvina) retired h 16 Cushing
☛(See Soucie)
Saunders Charlotte M Mrs (Moderne Beauty Shop) 12 Cleaveland h do
Sauve Beatrice M Mrs stitcher Bruns Dress Co h 12 Pleasant
—James A (Beatrice M) loomfixer h 12 Pleasant
—Lorraine J Miss clk J & J Cleaners res 12 Pleasant
Savage Basil (Mildred) h 27 Bath
—Eunice E Miss res 15 McLellan
—Ray (Delia M) auto slsmn Ouelette Motors h 13 Columbia
—Roy (Rita F) millhand Everett Marriner h Bickford rfd 2
—Theresa E widow William L emp Pleasant st rest h 83 Jordan ave
Savell Equipment Co (Walter L Savell) machinery King's Turnpike rd rfd 2
—Walter L (Savell Equipment Co) King's Turnpike rd rfd 2 h at Lisbon Falls
Savoie Romain B (Madeleine M) clk Post Office h Hennessey ave ext
Sawyer Charles A filling sta addt res 111 McKeen dr
—Floyd W (Emma M) welder (BIW) h 111 McKeen dr
—Gloria Miss res 111 McKeen dr
—Herbert A emp U S Gypsum (LF) res 111 McKeen dr
—Maxwell D (Mary E) foreman CMPCo power sta 1 Maine h 59 Harpswell

RILEY INSURANCE AGENCY

We Appreciate Your Patronage

TOWN BLDG., BRUNSWICK DIAL 9-8521

BRUNSWICK COAL & LUMBER CO.
COAL — FUEL OIL — LUMBER
Tel. PArkview 9-3341

SAWYER

SAWYER P A AGENCY (Pacific A Sawyer) insurance and real estate 5 Bank See page 22

—Pacific A (Katherine J) (P A Sawyer Agency) 5 Bank also trustee Bruns & Tops Water Dist r 5 Bank s r Mere pt

—Valeda E Miss (Mutty's Beauty Parlor) h at 20 Bridge st Topsham

Scagos George A (Pearl) (U S Navy) h L-3 Brunswick Apts

Schaedler Leroy (Rita B) constr wkr h 69 Cumberland

Schall Richard (Lea) rem to Bahama Islands

Scheibe Harold M (Cecil) (26 Cedar rd Belmont Mass) s r West rd p o Mere pt

Schenk Edgar J (Audrey) h Woodside rd rfd 1

Scherrer Orvie D (Bernadine R) (U S Navy) h 6 Sparwell rd

Schettino Joseph N (B Marjorie tchr Longfellow Sch) (U S Navy) h 35 Columbia

Schinck Clement H (Jeannette) spare hand h 3 Union

—Leonard G (Germaine) farmer h Woodside rd rfd 1

—Pauline Miss student (Jackman) res L G Schinck rfd 1

—Rosaire (Laura E) mech Bruns H'way Dept h Maquoit rd rfd 1

—Rose A widow L Donat rem to New Jersey

Schmalz Carl N (Dolores) instr Art & curator Walker Art Museum Bowdoin College h 222 Maine

Scholton Roy C (Josephine M) (U S Navy) h 7 Greenleaf

School of the Dance (Miss Frances Carr) 2 Pleasant

Schoon Wilmer C (Joyce A) (U S Navy) h 38 Enterprise dr

Schoonover John (Joanna) (USAF) rem to Ohio

Schrack Austin E (Dorothy E) (U S Navy) rem to Pennsylvania

Schreiter Frances B Miss weaver h 11 Pleasant apt A

Schrengost James (Barbara D) (U S Navy) rem to Colorado

Schroeder Otis J (Georgia H) painter h 111 Pleasant

Schuchart George S (Julia J) Lieut j g (U S Navy) h Hawthorne

Schultz Charles L (Yvonne C) propr Leo's Lunch 69 Maine h 39 Page

Schwenberger J P (U S Navy) h 45 Enterprise dr

Schwertzer Harold R (Carole) (U S Navy) 19 Lincoln

Scott Lester (Dorothy) (Box 375 Mt Dora Fla) s r Minot's Shore Mere pt

—Roscoe J (Joan H) (U S Navy) h 49 Mill

—William J (Ronnie) (U S Navy) h S-1 Brunswick Apts

Scribner Grain Co (Wirthmore absentee owners) (Herbert F Cary mngr) hay and grain 210 Maine

Scudder George W clergyman also variety store h do Bath rd rfd 2

Scully Daniel A auditor (BIW) res 1 High

Sea Point Land Co private casino Mere pt

Searles Mary Frances Science building Bowdoin College campus

Sears Ada S Miss student BHS res J W Collins rfd 1

Sedgely Arthur D treas 25 Cedar h at Lewiston

SEDGLEY

Sedgley Pearl H (Florence M) baggage master MCRR h 26 Jordan ave
—Samuel retired res F A Yanok rfd 1
Seitz Richard L (Ruth J student (Port) h King's Turnpike rd rfd 2
Selden Doyle (Ruth) Lt Com (U S Navy) h 14 Chamberlain
Selectmen's office 130 Maine
Senecal Roger student BHS res 17 Dunlap
SENTER ALFRED M vice pres and treas W F Senter Co 124 Maine h South Durham rd See foot lines
—Emma T widow Wilbur F pres 124 Maine h 163 do and s r at Bailey Island
—George D tchr (Pottstown Pa) res 163 Maine
SENTER W F CO (Mrs Emma T Senter pres Alfred M Senter vice pres & treas) department store 124 Maine See foot lines
☛ (See Center)
Sewall Thomas A jr (F Louise) Bona Fide Mill (Lisbon) h Moody ave
Seyfried Douglas H (Elizabeth) emp USNAS h 19 Lincoln
Shannon Christopher retired h Coombs rd rfd 2
Shapiro A Louise Mrs emp Jay Brush Corp h Gt Island rd rfd 2
—Harry E (A Louise) painter h Gt Island rd rfd 2
Share Samuel B (Laura H) prop 111 Maine h 60 Federal
Sharistanian Arthur J (Elvira L) civil engr rem to Massachusetts
Sharpless G Pratt Mrs h 71 Federal
Shaw Elizabeth Mrs bench wkr Jay Corp h 34A School
—Glen P (Elizabeth) emp BIW h 34A School
—Hubert S (Eleanor F) director of admissions Bowdoin Coll h Mere pt rd rfd 1
—Lawrence L watchmaker 111½ Maine h do
—Robert J (Helen V) serv rep Wright Aero (New Jersey) h Bunganac rd p o box 166
—William L ( ) (U S Navy) h 20 Riverview
Shealy T D (Helen M) (U S Navy) h 17 Hornet
Sheibe (See Scheibe)
Shelton Walter E (Blanche E) laborer h Freeport rd rfd 1
Shepard Eleanor A Miss res I I Shepard rfd 2
—Isaac I (Abbie E) retired h Bull Rock rd rfd 2
Shepherd Paul (Virginia) (U S Navy) h 23½ Water
Sherburne Russell W (Dorothy R) chef h 54 Water
Sherin John H s r Mere pt rd Mere pt
Sherman Ethel K widow Wilbur F h 9 Jordan ave
Sherrerd Henry D M student B C res 6 Potter
Sherwood Edward R (Lorraine R) emp (Bath) h Mere pt rd rfd 1
Shine's Diner (Harold M Davis) restaurant Pleasant rfd 1
Shinn Jesse (Ruby) (U S Navy) h trailer Bath rd rfd 2
Ship's Store (Marie Anne Defreitas propr) groc & prov Pleasant
—Store Filling Sta (Frank Defreitas propr) gas and oil Pleasant
Shipley Herbert (Ellen) driver M & M Bakery h Harding rd rfd 2

ARTISTS SUPPLIES
CRAFT KITS
PICTURE FRAMES
LOWERY'S
Decorations of Distinction
24 PLEASANT STREET Next To Brunswick Post Office Tel. PA 5-5361

THE RECORD OFFICE
AT BRUNSWICK
THE BRUNSWICK PUBLISHING CO.
Telephone PA 9-3311
Can Help You With All Kinds of
PRINTING
Stationery — Forms — Booklets
Reports — Advertising

SHIRAH

Shirah Henry N (Mary C) (U S Navy) h 56 Forrestal dr
Shonberg Joseph G (Audrey) sporting goods (Bath) h 27 Enterprise dr
Short Frederick H jr (Frances M) plumber 55 Cramberlain ave h do
Shulman Harry G (Lucie R) reporter Gannett publications and publicity chairman Chamber of Commerce h 47 Union s r Minot's Shore Mere pt
Siatras John student res 61 Pleasant
—Louis student Bowdoin Coll res 61 Pleasant
—Thomas L (Pauline) candy 149 Maine h 61 Pleasant
Sidebottom John S retired h Hacker rd rfd 3 Fpt
Siesta Motel (Alcide Thibeault and Ernest J Bernier) Pleasant rfd 1
Sigma Nu Fraternity House 10 College
Silhouette (The) (Elin Tragardh and Gloria Tevon) hairdressers 8 Pleasant
Silva John A (Frances M) (U S Navy) h 10 Longfellow ave
Simard Helen R Mrs mach opr The Jay Corp h 77 Union
—J Paul (Helen R) plumber (Biddeford) h 77 Union
Simmons Alfred W (Myrtle L) general machine shop King's Turnpike (Bath rd) h do rfd 2
—Alfred W jr (Nathalie I) rem to Wiscasset
—John F (Jacqueline) driver Fortin Fuel & Lumber h Bull Rock rd rfd 2
—Lewis E (Jennie E) milk dlr h trailer Bull Rock rd rfd 2
—Lewis E jr (Martha E) welder BIW h Bull Rock rd rfd 2
—Marjorie E Miss cook USNAS res Alfred W Simmons rfd 2
—Mulford F (Esther M) truck driver h Bull Rock rd rfd 2
—Myrtle L Mrs kitchen wkr Bowdoin Coll also lunch King's Turnpike h do rfd 2
Simon (See Cimon)
Simonds Milton (U S Navy) res H M Simonds rfd 2
—Harold M (Effie J) emp BIW h Merriconeag rd rfd 2
Simpson Adelard papermaker PPCo h 45 Maine apt 2
—Alice E Mrs bkpr Crooker & Simpson h Bath rd rfd 2
—Athelyne M Mrs bkpr h Bath rd rfd 2
—Beatrice I Mrs tchr Longfellow School h River rd rfd 1
—Cemetery River rd
—Elizabeth H widow Henry T res 22 Belmont
—Ernest (Sarah E) (U S Navy) h 37 Forrestal dr
—Franklin T (Alice E) (Crooker & Simpson) Bay Bridge rd h Bath rd rfd 2
—Herbert P (Lucy W) farmer also sawmill Bath rd h do rfd 2
—Herbert Paul truck driver H Crooker res H P Simpson rfd 2
—Joseph L (Maude M) town laborer h 45 Maine apt 2
—Leroy G (Eva H) (U S Navy) h 85 Pleasant
—Mary T widow Howard L h Bath rd rfd 2
—Maude M Mrs emp Bruns Dress Shop h 45 Maine apt 2
—Robert H (Beatrice I) carrier Bruns P O h River rd rfd 1

ALLEN'S DRUG STORE
148 Maine St., Brunswick Tel. PA 9-3982
PRESCRIPTIONS
CAREFULLY COMPOUNDED
DEERING ICE CREAM
WHITMAN'S CANDIES
CIGARS and TOBACCOS

PINE SPRING WATER CO. Pine Spring Ginger Ale and Pine Spring Water

678 JORDAN AVE. TEL. PA 5-7462 BRUNSWICK, ME.



SIMPSON
—S Georgia Miss died Feb 10, 1955
—Sawmill (Herbert P Simpson) Bath rd
—William R (Fannie M) rem to Dingley's Island
Sincerbox Paul A (Thelma M) emp USNAS h Harding rd rfd 2
Sinclair John R (Nellie L) laborer Bowdoin Coll h 11 Cabot
Sinclaire Betty Miss tchr BHS res 16 School
Singer Goldie M Miss clk payroll dept Bowdoin College res 5 Federal
—Isadore ins agt 98 Maine rms 1 & 2 h at Bath
—Joseph L (Annette L) atty-at-law 114 Maine rm 6 h 4 Jordan ave
—Max H (Bessie L) retired h 5 Federal
Sister Mary Leonie res 39 Pleasant
—Ste Germaine res 39 Pleasant
—Ste Martha res 39 Pleasant
Skaling James W (Pauline L) draftsman BIW (Bath) h Mere Pt rd rfd 1
—Maurice L (Eunice) U S Gov't insp (BIW) also Brunswick Shade & Window Co Mere pt rd h do rfd 1
—Theresa A Miss bkpr V L Fortin res W F Skaling rfd 1
—Wilfred F (Ann) patternmkr TRBW (Bath) h Mere Point rd rfd 1
Skelton Albert H (Alice R) rem to Topsham
—William F chairman of board Central Maine Power Co 137-139 Maine h at Lewiston
Skillman Charles F (Mary L) (U S Navy) h 62 Guadacanal dr
Skolfield Ann Miss res J B Skolfield p o Mere pt
—John B farmer h Mere pt rd p o Mere pt
—Katherine widow Thomas h 272 Maine
—Mary B widow G Lincoln h 67 McKeen dr
—W Stanwood (Amelia J) switchbd opr power sta CMPCo 1 Maine h 313A do and s r Westview Mere pt
—Wilhelmina L Miss res 64 Union
☛ (See Schofield)
Slantis Daniel L (Marjorie A prop Boulevard cafe Pleasant) h 73 Riverside dr
Slattery Patrick A (Candide E) ass't supt Cowan Mill Lewiston) h 9 Middle
Small Ada P widow Ferdinand h 18 Jordan ave
—Arthur A (Alice M) slsmn h 103 Union
—Arthur A jr student Bowdoin Coll res 103 Union
—Gladys M Miss clk 94-96 Maine h 45 do apt 1
—Henry J carrier P O res 36 Bowker
—Lendall (Lorette M) winder (Lisbon Falls) h 1 Davis
—Lewis res 26 McLellan
—Lorette M Mrs cloth inspector h 1 Davis
—Mary J widow Henry J h 36 Bowker
—Mary L Miss tchr BHS res 103 Union
—Maud Mrs teacher Hawthorne res 14 Jordan
Smart Elden C (Patricia) slsmn H H Smart Inc h 14 Wheeler pk

TREWORGY FURNITURE CO.
Frigidaire - Washers - Driers - Refrigerators - Ranges
4 Floors — Modern Tel. PA 5-5596 11 PLEASANT ST., BRUNSWICK

SMART

SMART HARRY H (Barbara W) pres & treas Harry H Smart Inc 157 Pleasant h 39 Harpswell See colored insert

SMART HARRY H INC (Harry H Smart pres & treas) Ford Sales and Service 157 Pleasant See colored insert

—Oscar (Beulah M) clk 140 Maine h 12 Lombard

—Thomas J (Anne) retired h 54 Jordan ave

Smith Alice Booker widow John W h 17 Everett

—Annie P Mrs clk Allen's Drug h Maquoit rd rfd 1

—Arthur E (Georgie M) (U S Navy) h 32 Forrestal dr

—Avery P (Annie P) emp Geo L Palmer h Maquoit rd rfd 2

—Bartlett O (Florence) taxi op (Bath) h trailer Pleasant rfd 1

—Belle H Miss h 7 Potter

—Bertie H jr (Arline) clammer h Wilson pl rfd 2

—Bessie A Miss h 7 Potter

—Blanche Mrs rem to Portland

—Cecil W (Judith C) (U S Navy) h D-1 Brunswick Apts

—Claire D emp cloth rm h 22 Page

—David P (Margaret A) bkpr 210 Maine h 70 Spring

—David K (Rebecca H) (U S Navy) h 79 Riverside dr

—Donald A (Janet emp VC) h Gurnet rd

—Dorothy F Mrs h 25 Maine

—Dorothy G Miss res S G Smith p o box 39

—F Everett (Eva M) dairy farmer h River rd rfd 1

—Francis A (Casimira A) emp USNAS h So Durham rd rfd 1

—Gail D Miss student BHS res 22 Page

—Grace D widow Samuel M h 15 Everett

—Gwyeth T (Mary W) USN h 48½ Pleasant

—Harry L (Marie A) driver Fortin Fuel & Lumber h Harpswell rd rfd 2

—Hazel J Mrs counter PPCo h 26 Bowker

SMITH HOWARD C (Ruth M) propr Smith's Photo Shop 146 Maine h 36 Boody See front cover

—Howard C jr (U S Army Air Corps) res 36 Boody

—James retired res 9½ Potter

—James H (Phyllis B) (U S Navy) h 10 Intrepid

—John T (Emma S) tchr BHS h 19 Hawthorne

—L Winfield (Catherine T) farmer h Mere pt rd

—L Winfield jr farmhand res L W Smith Mere pt rd

—Lawrence W (Virginia W) retired h 157 Maine

—Lee (Kit) (U S Navy) h 29 Guadacanal dr

—Lincoln prof Columbia Univ (NYC) res 80 Federal

—Loring R rem to Massachusetts

—Margaret A Mrs winder tender h 70 Spring

—Marie A Mrs emp throwing dept h Harpswell rd rfd 1

—Mary Ann Miss emp Freeport Shoe Co res 22 Bowdoin

—Mary C Mrs antiques 149 Pleasant h 4 South

—Michael G (U S Air Force) res 69 Federal

—Mona R Miss tchr Hawthorne Sch res 16 Franklin

STETSON'S FUNERAL HOME AMBULANCE SERVICE

BRACKETT FUNERAL HOME formerly LAWS
AMBULANCE SERVICE 29 Federal St., Brunswick
Radio-Telephone & Oxygen Equipped Tel. PArkview 5-5511

SMITH
—Myrtle C Miss asst to bursar Bowdoin College res 80 Federal
—N Brooke (Rosamond T) h 69 Federal
—Neville M widow S Fahs (York Pa) s r Mere pt rd p o do
—Peter Brooke emp Ramp Eng Corp (NYC) res 69 Federal
—Peter M (USA) res 5 Pine
—Prudence C Mrs opr Western Union Tel Co h 51 Boody
—R David student also clk 186 Maine res 5 Pine
—Richard P (Theresa) emp U S Gypsum (LF) h 36 Water
—Richard W (Claire D) emp CMPCo also owners The Clam Shell h 22 Page
—Robert C (Madeline V) cleaner h 10 Chamberlain ave
—Robert L (Prudence C) truck driver Scribner Grain Co h 51 Boody
—Robert Stanley ( ) (U S Navy) h F-4 Brunswick Apts
—Robert W (Minnie B) real estate and insurance Bathrd h do rfd 2
—Robert W (Dora) mach PPCo h 59 Harpswell
—Ronald D (Nell M) (U S Navy) h 59 Union apt 2
—Sarah widow Arthur W h 80 Federal
—Sidney L (Viola E) retired h 35 Bath
—Stanton G (Alice W M) college forester (Bowdoin) h Mere pt rd p o box 39
—Tiger (U S Navy) h 73½ Harpswell
—Tucker (Mary C) (Smith's Antique Shop) 149 Pleasant also slsmn R D Dunning & Co (P) h 4 South
—Wayne (Marguerite A) garage mech h 31 Columbia
—William F rem to Togus
—William R Mrs res Hotel Eagle
Smith's Antique Shop (Tucker and Mary C Smith) china-glass etc 149 Pleasant
SMITH'S PHOTO SHOP (Howard C Smith) photographic supplies and service and greeting cards 146 Maine Tel PA 5-2672 See front cover
Snider Elton (Edith) (U S Navy) h Harpswell rd rfd 1
Snively Abram B (Joan) (U S Navy) h 59 Guadacanal dr
Snow Anna S widow Harry U res 32 Pleasant
—Augustus J (Ann O) mach (BIW) h Meadow rd rfd 2
—Belle M Miss h 96 Pleasant
—David R (Ruth R) rem to Harrington Del
SNOW FLAKE CANNING CO (Rupert H Baxter pres John L Baxter vice pres and treas Bruce H M White asst treas John L Baxter jr asst treas F Webster Browne asst treas) mnfrs frozen foods office 108 Maine See page 24
—Helen M Miss clk 102 Maine h 32 Pleasant
—James F special delivery messenger 30 Pleasant res 32 do
—James F jr (Mildred L) emp BIW h 11 Weymouth
—Jennie B Miss h 96 Pleasant
Snowden Sarah M Mrs res Mrs E N Belanger rfd 1
Snyder Eleanor M Miss res 52 McLellan

TIME IS MONEY Save Time by Using the Directory

FORTIN FUEL & LUMBER CO., INC.
COAL - OIL - LUMBER - BUILDING MATERIAL
22 STANWOOD STREET TEL. PA 5-5351 BRUNSWICK, ME.

SNYDER
—Walter R (Milburn E) home laundry h 52 McLellan
Society St Jean Baptiste K of C Hall 19 Mason
Solmitz Walter M (Elly) asst prof German (Bowdoin) h 10 Bowdoin
Sons of Veterans Maquoit rd
Soucie Chester (Hilda) sergt BPD h 1 School apt A
SOUCIE D EDWARD JR TV and radio service 59 Union h at Lisbon Falls See page 27
—Delsie E (Catherine R) propr Soucie's Garage 71B Union h 52 Boody
—Hilda A Mrs taxi driver 149½ Maine h 1 School apt A
—Jacqueline A Miss student nurse St Mary's Hosp res 52 Boody
—Joseph E retired res 52 Boody
Soucy Edmund J (SM) pastor St John the Baptist Church h 37 Pleasant
Soule Alice L widow Warren S h 4 Franklin
—Eva B Miss tchr Hawthorne sch res 4 Franklin
—Karl K v-pres Maine Canners Mutual Ins Co h at Portland
—Raymond L (Anna L) retired h 8 Jordan ave
Soychak Rosetta C Mrs h 38 Guadacanal dr
Spagnola Thomas (Marie) (U S Navy) h 62 Pleasant
Sparks Alice Mrs res 17 Bank
—David R emp 43 Longfellow res do
—Frank W (Mary E) plumbing 16 McLellan h do
—Herbert R (Isabella T) plumber Bowdoin College h 11 Coffin
—Samuel C (Alice) emp Minot Co h 17 Bank
—William M (Marie M) plumber 43 Longfellow ave h do
Spaulding Edward W (Doris M waitress Hotel Eagle) emp TV repairman 46 Maine h Pleasant rfd 1
Spelman Eugene F (Mary E) (U S Navy) h 9 Guadacanal dr
Spinney Leon L (Jean C) atty-at-law 114 Maine and Municipal Court Judge h Mere pt rd rfd 1
Spring Water Ice Co (Fred M Coffin) ice dealers Harpswell rd
Stailing Carl W (Leona L) rem to Providence R I
Stafford Robert (Ann) (U S Navy) h trailer Bath rd rfd 2
Stagnone James J (Muriel M food supvr B C) student Bowdoin Coll h 84 Union apt 4
Stallmann Robert R (Rose) (U S Navy) h 28 Forrestal dr
Stamatopoulos Peter (Theresa G) (U S Navy) h Wheeler pk
Stamos James L (Eileen L) rem to Portland
Stanfield Eugene (Margaret) (U S Navy) h 84 Union apt 2
Stanley Oramel H (Beatrice H) retired Col (U S Army) h 65 McKeen drive
Stanwood Emily A widow of Ernest T clk VC h Church rd rfd 1
—John C (Margaret R) (Stanwood Gulf Station) 216 Maine h 43 McKeen drive
—Margaret R Mrs sec Athletic Director Bowdoin Coll h 43 McKeen dr
Staples Alice H widow Albert H h 6 Page

J. E. DAVIS COMPANY
LADIES' READY-TO-WEAR
No Mend Hosiery Barbizon Lingerie

Since 1854

H. M. PAYSON & CO.

Investment Bankers—Member Boston Stock Exchange

For 100 Years

93 EXCHANGE STREET Tel. SP 2-3761 PORTLAND, MAINE

STAPLES
—Anita L Miss sec 98 Maine rms 3-4 res Mrs L F Teves rfd 1
—Arthur L (C Gertrude) rem to Topsham
—David C addt Ben's Filling Sta res L F Teves rfd 1
—Gloria I Miss waitress 101½ Pleasant res Mrs L F Teves rfd 1
—James F (Juanita R) (U S Navy) h 40 Guadacanal dr
—Lawrence C yard man Fox Lumber Co res W R Staples rfd 1
—William A rem to Florida
—Winthrop R (Geraldine M) h Highland rd rfd 1
Stark Howard A student Bowdoin Coll h 6½ McKeen
—Louis (Marguerite) office wkr MCRR freight office h 10 School
—Marguerite Mrs tchr Union st school h 10 School
Stasinowsky Fred filling station Pleasant rfd 1 h at Yarmouth
State Hotel and Restaurant (Nicholas Krekalas, prop) hotel and restaurant 194 Maine
—Police Station Pleasant
—T V & Appliance Inc (Paul Breire mgr) appliances 1 Mason
St Charles Roman Catholic Church (Rev John L Doherty) 214 Maine
Steele Lewis H (Marjorie A) rigger (BIW) h Bath rd rfd 2
Stein Raymond E (Anne E) store keeper USNAS h 8 Androscoggin
Stepan Larry A (Betty J) (U S Navy) h 35 Forrestal dr
Stephenson William M (Barbara J) (U S Navy) h 4 Delgada
Stern Gates B (Barbara R) Lt Col U S Army asst professor Military science Bowdoin Coll h 97 Spring
Sterricker John W (Alice I) civil eng 5 Greenleaf h do
Stetson Aimee L Miss deceased
—Elbridge G A (Lena M) retired h 17 Berry
STETSON IRVING W (Melvina P) Stetson Funeral Home 12 Federal h do s r East rd Mere pt See foot lines
STETSON IRVING W JR (Dorothy A) (Stetson Funeral Home) 12 Federal res do See foot lines
—Isabel B widow of Joseph S h 19 McKeen
—Jenniebelle widow George O res 14 Bowdoin
—Joseph C (Mildred I) frmn Bruns Sewer Dist h 19 McKeen
—Robert S musician res 42 Cumberland
STETSON'S FUNERAL HOME (Irving W Stetson and Irving W Stetson jr) morticians 12 Federal See foot lines
Stevens David L (Lucy) service mgr Bruns Hdwre Co h 10 Thompson
—Emery W rem to Auburn
—Home for Old Folks 52 Harpswell
—Louise W Mrs tchr Longfellow sch h 7 South
—Madelyn L Miss sec L O Shapiro Co (Boston) res 7 South
—Ernest L (Mona J) USN h 14 Federal
Stewart A Russell (Cora D) maint man (Bath) h Bull Rock rd rfd 2
—Alice R Miss prof (Univ of Me) res 27½ School
—Clifford R (Florence I) emp PPCo res L J Tetreault rfd 1

RILEY INSURANCE AGENCY

We Appreciate Your Patronage

TOWN BLDG., BRUNSWICK DIAL 9-3321

BRUNSWICK COAL & LUMBER CO.
BUILDING MATERIALS OF ALL KINDS. OIL BURNERS AND BURNER FUELS. BOTTLED GAS AND ALL GAS APPLIANCES.
Tel. PArkview 9-3341

STEWART
—Elsie F widow of C Paul h Bull Rock rd also 2 Cottages Meadow rd rfd 2
—Fred T mngr Meserve's Pharmacy 134 Maine h 27½ School
☛ (See Stuart)
Stimpson Earl L (Malena C) emp USNAS h 6 Lombard
—George E (Myrtle E) janitor (Bowdoin Coll) h 12 Page
—Nancy L Miss student BHS res 7 Bath
—Phyllis Mrs h Moody ave rfd 2
—Theodore E (Marguerite U) filling sta 88 Pleasant h 7 Bath
Stinchfield James H (Margaret B) meat mngr 156-158 Maine h Harding rd rfd 2
Stinson Alton D (Viola) emp BIW h Bull Rock rd rfd 2
—Carl W (Betty-Jean) (U S Navy) res 27 Jordan ave
—Ina S Mrs h Bull Rock rd rfd 2
St John the Baptist Roman Catholic Church (Rev Edmund J Soucy SM pastor) 37 Pleasant
—Baptist Parochial school 37 Pleasant also annex 47 do
—Catholic Church Rectory 37 Pleasant
—Cemetery Pine st
St John's Credit Union (Mrs Jeanette G Morin mngr) 11 High
Stockford Charles C (Claire U) welder BIW (Bath) h 285 Maine
STOCKFORD KENNETH B (Gladys R) (Ken's Cycle Shop) 11 Center h do See page 10
Stockton Thomas W capt USA asst professor military science Bowdoin Coll res 23 School
Stoddard Christine Mrs bkpr Harry H Smart Inc h G-2 Brunswick Apts
Stone Bernice M widow Lawrence B h 10 Thompson
—Fred C (Linda L) U S Air Force) h W-2 Brunswick Apts
St Onge Building 45-53 Maine
—Block 3-7 Mason
—George jr (Delia M) pres Brunswick Savings & Loan Assoc 98 Maine h 45 Union
—George D emp U S Gypsum (Lisbon) res 61 McKeen dr
—Jean M rem to Gardiner
—Louis M student (Lenox Mass) res 61 McKeen dr
—Louis P (Josephine M) clk Postoffice h 61 McKeen dr
—Ludger (Anna) retired h 45 Union s r off Meadow rd rfd 2
—Marie Frances Miss coll clk 130 Maine res 45 Union
—Omer (Alice E) clk 58 Maine h 3 Summer
ST ONGE STORE (Emile A Fournier and Emile O Theberge) groc and prov 47-49 Maine See page 19
—Telesphore meatctr 47-49 Maine h at Topsham
Storer Alta M widow of John G cafeteria wkr BHS h Raymond rd rfd 1
—Howard H (Virginia F reg nurse) slsmn 108 Maine h 283 do
—James A asst prof Economics Bowdoin Coll h at 11 Perkins st Topsham

DAVID W. BURNETT - REAL ESTATE
RESIDENTIAL AND COMMERCIAL - SHORE AND COUNTRY PROPERTY

Utility-Gas
Dependable Bottled Gas Service
BRUNSWICK HARDWARE CO.
Tel. PArkview 5-5595

STORER
—Myrtle C Miss tchr (Brookline Mass) res Mrs A M Storer rfd 1
—Rufus Y res 266 Maine
Stover Jennie M Mrs hskpr 6 Belmont res do
—John R (Barbara A) (U S Navy) h 3 Delgada
Stowe H B Travel Agency (Mrs Mary Baxter White) airline ticket agency 63 Federal
St Paul's Episcopal Church (rector) 29 Pleasant
—Rectory and Parish house 27 Pleasant
St Pierre Adelard J (Ida D) floorman pusher PPCo h 59 Water
—Alfred J (Yvonne) driller (BIW) h 52 Weymouth
—Alice widow Arthur h 75 Union
—Andrew (U S Navy) res 27 Stone
—Annie Miss spinner res 3 Mason apt 1
—Arthur L (Regina S) grinderman PPCo h 12 Dunlap
—August (Alice) maint man 155-157 Pleasant h 13 Paul
—Aurilia H Mrs res 5 Stetson
—Bernadette A Mrs tailoress 101 Maine h 63 Water
—Charles (Edna S) meatctr 87-91 Maine h 1 Water
—Dominique (Ernestine) retired res 68 Pleasant
—Donald R (Delores) (janitor BIW) h 16 Noble
—Eddie R cook 13 Maine res 3 Mason apt 1
—Edward J opr Pastime Theatre res 75 Union
—Eloise widow Charles h 9 Swett
—Emile D (Bernadette) U S Navy retired h 63 Water
—Eugene (Rose Alma) loomfixer h 34 Mill
—Florence Miss receiving clk 94-96 Maine res 75 Union
—George J (Valma D) mach oper MCRR h 13 Booker
—Gerald R res 27 Noble
—Hilaire J (Elizabeth) mach BMCo h 27 Noble
—Hilaire R (Laurette) pres opr BMCo h 34 Thompson
—Irene Miss res 27 Stone
—Jeannette M Miss battery hand res 31 Jordan ave
—Joan N Miss res 9 Spring
—Leoni L widow Amable emp Crystal Spring Farm h 43 Mill
—Louis res 27 Stone
—Lucia widow of Jean M h 22 High
—Marcel (Pauline Y) res 39B Water
—Marguerite M Miss clk res 75 Union
—Maurice A slash tender VC res 27 Stone
—Maurice E (Angela A) rem to 33 Rimmon st Manchester N H
—Michel (Blanche) boiler tender h 9 Spring
—Muriel D Miss cashier 114 Maine rm 4 h at Topsham
—Napoleon L (Rita M) h McKeen drive rfd 1
—Olive M Miss res 115 Maine
—Omer J (Flora G) mach 21 Stanwood h 31 Jordan ave
—Paul L mech Bruns Motors res 75 Union
—Pauline Miss res 52 Weymouth
—Peter M (U S Navy) res 9 Spring

LOWERY'S
Decorations of Distinction
Wallpapers of All Prices
Thibaut Dealer
Paints — Fabrics
24 PLEASANT STREET Next To Brunswick Post Office Tel. PA 5-5361

HOUSTON COMPANY
GENERAL CONTRACTORS — Industrial - Residential
100 MAINE ST. PA 9-3305 BRUNSWICK, MAINE

ST. PIERRE
—Rachel Miss tel oper NET&TCo res 9 Spring
—Raymond R res 13 Paul
—Robert student BHS res 29 High
—Robert A (Barbara A) tchr coach BHS h 5½b Everett
—Robert G clammer h McKeen drive rfd 1
—Roland L (Theresa L) weave rm h 12 Cushing
—Rose A Miss drawing rm girl h 14 Gilman ave
—Rosanna Mrs propr Log Cabin store 25 Weymouth h do
—William town laborer res 3 Mason apt 1
—Willie (Irene) emp weaving rm h 27 Stone
—Yvonne widow of Henry h 29 High
Strange Malcolm C (Colette A) (U S Airforce) res 39 Bath
—Malcolm A (Mary V) shop frmn Lane Constr Corp h 39 Bath
Strasser Frederick J (Naomi L) (U S Navy) h 41 Guadacanal dr
Stray Arthur T Rev retired h 11 McKeen also res L R Danforth Pleasant rfd 1
Strout Charles L (Lilla L) real estate 96 Jordan ave h do
—Edward S (Maxa B) janitor Bowdoin Coll h 3 Paul
—Georgia E Miss retired h 10 South
—Maryon R Mrs stenog H C Baxter & Bro res 18 Cleaveland
—Maxa B Mrs bkpr Wright Buick Co h 3 Paul
—Mildred Mrs h 129 Maine
—Milton H (Clara A) retired h 11½ School
—Richard K (Elsa D) Dick's Mobile Gas Station (Bath) h 95 Jordan ave
—Sherwood F (Beatrice A) emp PPCo h 15 Morse ct
Stuart Douglas S student Bowdoin Coll res 9 Longfellow
—Harold W (M Madeline) repr Carborundum Co h 9 Longfellow ave
—Harold W jr student (Tufts Coll) res 9 Longfellow ave
—Robert S (Virginia) dentist 114 Maine rm 9 h 45 McKeen dr
☞ (See Stewart)
Stubbs Donald M (Jeanette T) emp BNAS h 20 Bowdoin
—Perley E h 57 Jordan ave
Stull Julian A (Ann M) (U S Navy) h 66½ Mill
Suesse Calvin A (Jean C) (U S Air Force) h 35 Boody
Sufrin Charles L (Lorraine) (U S Navy) h 58 Forrestal dr
Sukenankar Manini bachelor of Medicine and Surgery res U-1 Brunswick Apts
Sullivan Frederick retired res 10 High
—James H (Irene M) route mngr Cushman's Bakery Co h 31 Chamberlain ave and in Florida
Superintendent of Schools (Jasper F Crouse, supt) 128 Maine
Surace Billie R (U S Army) res 32 Bath
—Leandro student BHS res 32 Bath
—Leandro A (Ruby I) retired h 32 Bath
Sutherland Everett A (Elinor) driver Maine H'way Dept res F M Coffin rfd 2

ALLEN'S DRUG STORE PRESCRIPTIONS CAREFULLY COMPOUNDED DEERING ICE CREAM

PINE SPRING WATER CO. Pine Spring Ginger Ale and Pine Spring Water

678 JORDAN AVE. TEL. PA 5-7462 BRUNSWICK, ME.



SUTTON

Sutton Glenn R (Margaret tchr Union st Sch) (U S Navy) h Hillside rd rfd 1
Swain Allen A (Velma) laborer h Bath-King's Turnpike Cross rd rfd 2
—Delvena P Mrs office clk 24-28 Elm h 83 Harpswell
—Fritz G (Delvena P) mech Airport Garage h 83 Harpswell
—Gerald K laborer res H E Swain rfd 2
—Mattie E widow of Harold E h Bath-King's Turnpike Cross rd rfd
—Paul P rem to Ellsworth
Swan Henry M (Judith P emp B C) student B C h N-4 Brunswick Apts
Sweeney Gilbert W retired h off Bath rd rfd 2
—John E (Dorothy K) (U S Navy) h 37 Enterprise dr
—Wallace G (Beverly M) garage Bath rd h do rfd 2
Sweet Elmer B (Ethel S) frmn MCRR rem to Waterville
—George F (Marie A) (Belmont Mass) s r Prince's pt rd rfd 2
—John S asst prof English (Bowdoin) h at Topsham
—Rena G widow of A W res R W Sweet rfd 1
—Robert W (Aura) frmn HWCo (Bath) h River rfd 1
—Robert W jr student BHS also emp 82 Maine res R W Sweet rfd 1
Sweetland Mertie Mrs matron 52 Harpswell res do
Swenson Jack W student Bowdoin Coll res 8 McKeen
Swett Nellie A widow Moses R h Bull Rock rd rfd 2
—Robert H (Mary E emp Jay Brush Co) pipefitter BIW h 73 Water
Swift George M farmhand Granite Farm Dairy res 10 Douglas
—Margaret A Miss h 12 Middle
Sylvester Adelard C emp BIW h Harpswell rd rfd 2
—Antoinette A Mrs winder h 35 Maine
—G Ernest (Grace E) chief BFD h 1 Maple
—Howard L (Susie B) night supt PPCo h 1 Stetson
—Nancy A Miss student BHS res 35 Maine
—Rene J G (U S Marines) res 35 Maine
—Yvonne Miss cashier Harry H Smart Inc res at Orr's Island
Szumonski Walter J (Harriet) mngr Moulton Union Store Bowdoin Coll h R-2 Brunswick Apts
Tabor George E (Melba) mgr Bowdoin Drive-In Theatre h Harding rd rfd 2
Talbot Clyde E (Ida G) retired h Harpswell rd rfd 2
—Doris V Miss clk (BIW) res C E Talbot rfd 2
—Emile J (Flora) weave rm h 28 Bow
—Flora Mrs winder VC h 28 Bow
—Francis (Bertha) rem to Waterville
—Lorenzo E (France) woodsman h 35 Water
—Louis N (Rosanna) h 5 Cabot
—Paul F rem to U S Army
—Rodney L emp Walentine (B'ham) res 35 Water
—Roger J lab res 5 Cabot
—Ronald J (U S Army) res 35 Water

SENTER'S

● APPAREL FOR THE FAMILY
● FURNISHING FOR THE HOME
● FABRICS

Next to Town Hall - Brunswick - Tel. PA 5-5558

TANGUAY

Tanguay Earl A (Yvonne A) (U S Navy) h 15 Enterprise dr
Tardif Alphonse (Amanda) emp drawing rm h 7 Cumberland
—Edward janitor Town Hall h 12 Cumberland
—Emile A (Emile the Tailor) 3 Pleasant res 151 do
—Jeanne Miss emp weave rm res 7 South
Tardiff Joseph A (Lorraine M) emp (Togus) h 25 Jordan ave
Tardy Richard B (Esther F) tchr BHS h 8 Hawthorne
Tarr Barbara Mrs mngr Brunswick Remnant Shop 21 Maine h at Topsham
—Gertrude E Mrs clk 102 Maine res 108 Pleasant
—John W propr 21 Maine h at Middlesex rd Topsham
—Maynard H (Gertrude E) res 108 Pleasant s r Topsham
Tashoty Florence W meat cutter Finast h 16 Noble st
Taylor Amanda Mrs hskpr res 25 Cumberland
—Burton W (Claire M) prof of Sociology (Bowdoin) h 79 Federal
—Calvin B (Helen L) painter h King's Turnpike rd rfd 2
—Calvin F tax driver 149½ Maine res C B Taylor rfd 2
—Charles (Irene F) truck driver Central Distrb h Church rd rfd 1
—Clara Mrs rem to New York N Y
—Clifton E (Pauline F) student (So Port) h River rd rfd 1
—Edith M Miss res 79 Federal
—Floyd (Lulu B) Maine woods guide h Mere pt rd p o Mere pt
—Gene E (Anne) (U S Navy) h 10 Davis
—Hugh G (Jean W) (U S Airforce) res 79 Federal
—Kenneth E truck driver hlpr res C B Taylor rfd 2
—Mary J Miss student BHS res C B Taylor rfd 1
—Millia Miss h 25 Cumberland
—Pauline F Mrs reg nurse h River rd rfd 1
—Ralph E lobsterman res 67 Cumberland
—Samuel (Rhoda M) retired h 35 Cushing
—Stanley P (Eleanor B) (U S Navy) h 2 Coral Sea
—Stephen D (Leslie E) emp BIW h 67 Cumberland
—Stephen D jr (Barbara A) woodsman h Church rd rfd 1
—Tom (Margaret C) truck driver Rogers Fuel Oil Co h 70 Union
—Virgil D (Clara C) dairyman h River rd rfd 1
Tchepes Peter lunch etc 190-190½ Maine h do
Tedford Albert B (Katherine M) retired h 10 Pleasant
Temple A Leroy sawyer Everett Marriner h at Bowdoinham
—Gladys Mrs hskpr T D Fraternity House h 102 Union
—Guy O (Gladys) (M & W Awning Co) (Auburn) h 102 Union
—Raymond E (Gloria I) truck dr 55 Pleasant h Pollard ave rfd 1
Terry Jack (Helen L) (USAF) rem to Georgia
Tessier Hervey A (Pauline L) clk 156-158 Maine h 11 Spring
Tetreault Aldea Mrs battery hand h 9 Maple
—Antoine (Aldea) weaver h 9 Maple
—Arthur (Anna E) groc 40 Union h 8 Spring
—Delia E widow Flavien emp 4 Dunlap h 82 Union
—Ephrem (Rose A) retired h 56 Water

TONDREAU BROS. CO. BRUNSWICK'S COMPLETE FOOD MARKET
87 MAINE STREET — TEL. PA 9-3344

BRACKETT FUNERAL HOME formerly LAWS
AMBULANCE SERVICE 29 Federal St., Brunswick
Radio-Telephone & Oxygen Equipped Tel. PArkview 5-5511

TETREAULT
—George L weaver res 56 Water
—Gerard E (Marion R) mach (BIW) h 67 Jordan ave
—Irene L Miss winder res 56 Water
—Leo P slsmn Life Time Stainless Steel Co res 56 Water
—Louis J (Blanche E) plastic wkr (West Bath) h Church rfd 1
—Louise M C Miss dental asst 114 Maine rm 3 res 8 Spring
—Lucien F emp (BIW) res 56 Water
—Maxie L (Lillian M) trailer sales and service Pleasant h do
—Omer emp VC res 56 Water
—Paul A clk R A MacLean res 8 Spring
—Phyllis A Miss nurse 16 Union res 8 Spring
—Raymond L student BHS res 8 Spring
Tetu Alfred retired res 171 Maine
—Cecile Miss clk 218 Maine h 171 Maine
—Forrest L (Rachel N) loomfixer h 54 Boody
—George P (Simonne) h 17 Summer
—Ludger J (Ildea) clk 64 Maine h 22 Potter
Teves Louise F Mrs h Pleasant rfd 1
Tevon Gloria A Miss beautician 8 Pleasant res 14 Everett and at Portland
Tewers Donald G (Carolyn A) (U S Navy) h 17 Federal apt 8
Tewksbury Allen emp Fpt Shoe Co h 54 Mill
Textile Workers Union of American CIO (Paul Paturel bus agt) 78 Maine
Thalheimer Mildred R Mrs English tchr BHS h 8 Potter
Tharp Clara D (Evelyn R) (U S Navy) h 8 Pleasant
—Evelyn R Mrs tel opr USNAS h 8 Pleasant
Thayer Albert R (Constance C) Professor of Speech Bowdoin Coll h 40 Longfellow ave
—E Joan Miss student (Baltimore Md) res 40 Longfellow ave
—Maude G widow Robert E (49 Smith ave White Plains N Y) s r Blackstone p o Mere pt
Theatrical Ent Inc (Thomas Foley) prop Bowdoin Drive-In h at 15 Deering st Port
Theberge Adrienne Miss emp cloth rm res 9 Union
—Alexis J (Anita M) carrier 30 Pleasant h 9 Oak
THEBERGE BROTHERS INC (Charles J Theberge pres William E Theberge v-pres Philip J Theberge treas) floor coverings King's Turnpike rd rfd 2 See front edge stamp
—Charles J (Cecile M) pres Theberge Bros Inc King's Turnpike rd h 5½ Dunning
—Charmaine Miss clk 94-96 Maine res 34 Page
—Elpherge W (Althea I) paper mkr PPCo rem to Orr's Island
THEBERGE EMILE O (Exilia T) (St Onge Store) 47-49 Maine h 7 South See page 19
—Ernest J (Lucienne A) slsmn 11 Pleasant h 31½ Spring also s r Minot's Shore
—Exilia F Mrs emp drawing rm h 7 South

TIME IS MONEY Save Time by Using the Directory

C. MERTON DOUGLAS
Pumps and Electric Hot Water Tanks
Authorized Fairbanks-Morse Sales and Service
32 BELMONT STREET BRUNSWICK TEL. PA 9-3141

THEBERGE
—Henri (Mary M) janitor 112 Maine h 34 Page
—Louis E rem to Lodi N J
—Mary M Mrs emp carding rm h 34 Page
—Philip J (Natalia K) treas Theberge Bros Inc King's Turnpike rd h do rfd 2
—Rene Z (Theresa C) mngr Personal Finance Co 114 Maine rm 4 h 74 Pleasant
—Ronald student BHS res 31½ Spring
—Theophile h 9 Union
—William E (Rosalie M) vice pres Theberge Bros Inc King's Turnpike rd h 55 Harpswell
Theriault Roland A (Grace) rem to California
—Rose A Mrs emp weaving rm h 9 Union ext
Therrien Edmund P (Eva) gardener h Mere Point rd rfd 1
Theta Delta Chi Fraternity House 1-5 McKeen
Thibault Annie Miss emp cloth rm res 92 Pleasant
—Clodia widow Adelard h 92 Pleasant
—E J Express (Emile J Thibault) Webster
—Emile J (E J Thibeault Express) Webster h at Topsham
—Emile J jr (Carole) truck driver E J Thibault h 8 Cushing
—Emma widow Cleophas res 105 Mill
—John (Josephine) retired h 105 Mill
—Leonie Mrs weaver h 48 Cumberland
—Louis E (Jacqueline O) truck driver E J Thibault h off Webster
—Raymond H (Pauline A) mngr 153 Maine h 21 Wheeler pk
—Thomas A (Muriel A) emp M & M Bakery h 4 Cleaveland
☞ (See Thibeault)
Thibeault Alcide partner (Siesta Motel) Pleasant rfd 1 h do
—Alfred M (Delia A) farmer h Mere pt rd rfd 1
—Clarence F (Madeleine G) emp VC res 4 Center
—Conrad C student res 2 Stanwood
—Elodia widow of Joseph A h 21 Oak
—Emile jr (Carole A) emp Thibeault's Express Co h 17 Federal apt 9
—Ernest A res Alfred M Thibeault rfd 1
—Eugene H (Helena) filling sta 87A Pleasant h 5 Spring
—Eugene H jr (USAF) res 5 Spring
—Florido G (Irene) elec h 21 Oak
—Henri W (Jeanne M) shipfitter (BIW) h 49 Weymouth
—Ida Mrs emp Hotel Eagle res 33 High
—Jeanne M Miss clk 94 Maine res L H Griffin rfd 1
—Joseph A jr (M Eva) tying dept h 49 Cumberland
—Joseph F N (Alma B) (U S Airforce) h 39 Forrestal dr
—Joyce widow Roger J rem to Bethel
—Laureat J (Simienne) weave rm h 23 Jordan ave
—Lucien (Dora R) spare loomfixer h r 69 Cumberland
—Ovila J (Ida H) loomfixer h 33 High

Since 1854

Underwriters and Dealers in Municipal and Corporate Securities

H. M. PAYSON & CO.

For 100 Years

93 EXCHANGE STREET Tel. SP 2-8761 PORTLAND, MAINE

THIBEAULT

—Raoul J (Louise R) fuel oil 2 Stanwood h do also Juniper Ridge rfd 1
—Rene (Verlie A) cook h 21 Cabot
—Rita Miss emp weave rm res Alfred M Thibeault rfd 1
—Roger (U S Marines) res 5 Spring
—Roger M (U S Marines) res Alfred M Thibeault rfd 1
—Yvonne M Miss emp weave rm res Alfred M Thibeault rfd 1
☛ (See Thibault)
Thibodeau Germaine Miss res 64 Pleasant
—Henry (Lucille) emp weave rm h 5 High
—Marie L widow Severin h 64 Pleasant
—Raymond J (Dorothy T) rem to Massachusetts
—Rene (Thelma M) h 58 Mill
—Vernon (Marcella) asst mngr Mac Motor Sales Inc Bath rd h do
Thiboutot Alma M widow Alfred J h 29 School
—Alphonse V (Aldea E) emp weaving rm h 16 Westminster ave
—Clara Miss res 44 Water
—George B rem to Connecticut
—Henry C (U S Marines) res 84 Union apt 9
—Jeanne A Mrs h 84 Union apt 9
—Joseph Henry res 29 School
—M Eva Mrs res H G La Pierre 134 Pleasant
—Remy A res 84 Union apt 9
—Robert O (Margaret A) constr laborer h Bull Rock rd rfd 2
—Roland J (Ruth H) service & repair radio & T V h 6 Cleaveland
—Ruth H Mrs spinner h 6 Cleaveland
Thistle Elsie M Mrs rem to Lynn Mass
Thomann Mary R widow Anthony C (16 Oak Greenwood Mass) s r Blackstone Mere pt
THOMAS CHARLES (Marie) partner (Bowdoin Hotel) 115 Maine h 5 Jordan ave See page 20
—Charlotte Mrs h 27 Federal
—George E (Carmel M) rem to Pennsylvania
James (U S Navy) 9 C Dunning
Thompson Alfred N (Eunice) (Maple Lodge) 173 Pleasant h do
—Andrew M student (Springfield Mass) res Mrs D M Thompson rfd 1
—Clarence E (Olga) (USAF)
—Daisy Miss rem to Richmond
—Doris M widow Thomas h Pleasant rfd 1
—Edna C Mrs (316 Center Bangor) s r West rd Mere pt p o do
—Florien J (U S Air Force) res Mrs Phoebe Thompson rfd 2
—Floyd mech 155-157 Pleasant h at Topsham
—Guy (Louise W) retired h Greenwood rd rfd 1
—Harry F (Ruby) driver BFD h 47 Mill
—Leon (Honora tchr) emp Lane Constr Co h trailer Harpswell rd rfd 1

RILEY INSURANCE AGENCY

We Appreciate Your Patronage

TOWN BLDG., BRUNSWICK DIAL 9-8321

BRUNSWICK COAL & LUMBER CO.
COAL — FUEL OIL — LUMBER
Tel. PArkview 9-2341

THOMPSON
—Lillian Miss emp Citizen Lndry h 13 Cumberland apt 1
—Loren J (Mary Anne) (U S Navy) h 43 Guadacanal dr
—Margaret M Mrs chambermaid Hotel Eagle h 23 Oak
—Phoebe Mrs h Moody lane rfd 2
—Robert W (Dorothy J) (U S Navy) rem to Rhode Island
Thulen Ernest (Ernie's Drive-In) 38 Bath h at Gardiner
—Herbert A (Charlotte C) mgr 38 Bath h 18 do
Thurlon Harry D retired res 4 Gurnet
Thurston & Bayley operators Brunswick Shellfish Co Gt Island rd rfd 2 headquarters Scarboro
Tibbetts A Louise widow Vance V res 41 Harpswell
—Milton A (Annette L) slsmn 146 Maine h at Lisbon Falls rfd 2
—Wilfred O (Grace S) cloth hand h Bull Rock rd rfd 2
Tierney Charles J (Agnes V) emp Hy-Art Brush Co h 15 Jordan ave
—James F (Madeline R) instr in Government Bowdoin Coll h 31 Belmont
Tillotson Clive H rem to Ft Collins Colo
—Frederic E T (Marjory E G) music dr (Bowdoin) h 181 Maine
Tobey John H (Ruth H emp Bowdoin Coll) chief clk BIW (Bath) h 51 Chamberlain ave
—Meredith E Mrs sls mgr & acct C H Bean h trailer Bath rd rfd 2
—Walter L (Meredith E) service man C H Bean Trailer Sales h trailer Bath rd rfd 2
Tobin Cyrus retired res R W Smith rfd 2
Todd Eula C Miss sec USNAS h K-3 Brunswick Apts
—Eunice W Miss reg nurse 157 Maine res do
—Henry (Alice E) res K-3 Brunswick Apts
—Marvin R (June K) office mngr & acct 14 Middle h 3 Hawthorne
Tollerson N M (U S Navy) h 55 Guadacanal dr
Tomko Andrew jr (Pauline R) emp PPCo (Tops) h 31 Weymouth
—Francis J (Therese) millwkr PPCo h Maine cor Pleasant Hill rd
—Richard P clk 64 Maine res 31 Weymouth
Tompkins Paul (Marty) emp Public Loan Corp (Portland) rem to Portland
TONDREAU ADJUTOR E (Bernadette) pres Tondreau Bros Co 87-91 Maine h 12 Oak See foot lines
—Alice M widow Omer D h 32 School
—Block 87-99 Maine
TONDREAU BROS CO (Adiutor E Tondreau pres Roger O Tondreau treas Louis R Tondreau mngr) groc and prov 87-91 Maine See foot lines
—Constance A Miss emp F W Woolworth Co res 51A Federal
—David L (U S Army) res 12 Oak
TONDREAU FLORIEN G propr Tondreau's Bakery 71 Mill h do
See back cover and page 10
—Lawrence C student BHS also emp Finast res 51A Federal

TONDREAU

TONDREAU LOUIS R (Jeanne M) mngr Tondreau Bros Co 87-91 Maine also director First Nat Bank and publicity exec Chamber of Commerce h Hillside rd rfd 1 See foot lines

—Marian A widow George E jr h 51A Federal

TONDREAU ROGER O (Lorraine F) treas Tondreau Bros Co h 34 Stanwood See foot lines

TONDREAU'S BAKERY (Florien G Tondreau) wholesale and retail bakers 71 Mill See page 10

Tonon Mario A (Theresa) guidance director BHS and teaching fellow (Bowdoin) h 11 Bowdoin

Toole Wycliffe D (Jane M) (U S Navy) rem to Maryland

Toothaker Alice E Mrs pres J W & O R Pennell Inc 50 Maine h 11 Lombard See front cover

—David L (Alice E) pres eng MCRR h 11 Lombard

—Earl (Lillian D) woodsman h Storer rd rfd 2

TOOTHAKER FLORENCE O MRS (Owen's Taxi Service) 149½ Maine h Church rd rfd 1 See page 28

—Fred L (Evone A) lobsterman h Freeport rd rfd 1

—Geraldine L Miss clk (BIW) h 27 Federal apt 7

—Hermia E Miss teacher Longfellow sch res 7 Lombard

—Hugh B (Mildred) galvanizing dept (BIW) h Gt Island rd rfd 2

—Joyce E Miss student BHS res S J Toothaker rfd 1

—Mary Mrs h 7 Lombard

—Stephen J (Florence O) taxi driver Owen's Taxi Service h Church rd rfd 1

Torrance James R (Patricia M) tchr BHS

Torrey John Q jr (Priscilla C) (U S Navy) h B-4 Brunswick Apts

Totman Alonzo (Georgia E) retired h Gt Island rd rfd 2

—Charlotte Mrs res 303 Maine

Totten Leslie E (Yvonne E) linoleum mech Theberge Bros Inc h 36 Hawthorne

—Oswald L jr (Gladys M) painter BIW (Harding) h Harpswell rd rfd 1

—Yvonne E Mrs clk 150 Maine h 36 Hawthorne

Tougas Pierre A student (U of Me) res 8 Cumberland

TOUGAS RAYMOND A (M Therese) physician 8 Cumberland h do office hours daily 1 to 3 and 7 to 8 except Thursdays (also mornings by appointment only) Tel PA 5-2662

Tourigny Emile A (Florence S) blksmith (BIW) h 28 McLellan

Tourist Inn The (Mrs Florence Witherby propr) 42 Pleasant

Tourtelotte Lottie Mrs h 59 Union apt 4

Towle Lawrence H (G Arlene) emp BIW (Harding's) h King's Turnpike rd rfd 2

—Richard (Harriet E) mech 147½ Maine h Hambleton ave

Town and Country Greenhouse (Albert N Brown) King's Turnpike rd rfd 2

—Clerk's office (Mrs Fern O Duquette, clerk) 128 Maine

—Hall building 126-130 Maine

ARTISTS SUPPLIES
CRAFT KITS
PICTURE FRAMES
24 PLEASANT STREET
LOWERY'S
Decorations of Distinction
Next To Brunswick Post Office Tel. PA 5-5961

THE RECORD OFFICE
AT BRUNSWICK
THE BRUNSWICK PUBLISHING CO.
Telephone PA 9-3311
Can Help You With All Kinds of
PRINTING
Stationery — Forms — Booklets
Reports — Advertising

TOWN
—Line Market (Mrs Gladys A Orrill) groc & prov Freeport rd rfd 1
—Lockup 10 Town Hall pl
—Manager Brunswick (Merle F Goff mngr) office 128 Maine
—Storehouse 16 Town Hall pl
—Taxi (Louis Gagnon) taxi 129 Maine
Tracy Edwin G (Pansy P) mach maint h Gt Island rd
—Edward J (Anita) poultryman Church rd h do and s r Mere pt
—Jacqueline E Miss waitress 3 Pleasant res 1½ Dunning
—Pauline student BHS res E G Tracy rfd 2
Tragardh Elin Miss beautician 8 Pleasant h at Westbrook
Tremblay Charles E (Georgette F) cloth hand VC h 61 Union
—Fernand C (Carmelle C) mngr Brunswick Calso Station h 163 do
—Georgette Mrs card rm h 61 Union
—Jean B (Maria A) h 75 Pleasant
—Lorenzo J (Denise M) shipfitter (BIW) h 133 Pleasant
—Marie France Miss Bowker
—Robert L shipftr BIW res 75 Pleasant
Trembley John B (Helen M) janitor town rall h 9 Stone
Trepanier D Arthur emp BIW h So Durham rd rfd 1
Treworgy Austin E asst mngr 138-140 Maine res 4 Page
—Foster L (Rosalie B) asst mngr 138-140 Maine h 261 do
TREWORGY FURNITURE CO (Harold E Treworgy pres & treas) furniture and appliances 11 Pleasant See head lines
TREWORGY HAROLD E (Mildred M) pres and treas Brunswick Hardware Co Inc 138-140 Maine and pres & treas Treworgy Furniture Co 11 Pleasant h 4 Page See head lines
Trudel Theresa F Miss bkpr Bisbee Motors 104 Pleasant res 25 Oak
Trudell Morris R (Doris L) h 56 Mill
True Marjorie W Mrs h 77 Pleasant
Truesdale Kenneth D (Alice V) (USN) h 77 Union
Trufant Cyrus A (Nellie B) (Bowlmore Alleys) 186 Maine h do
—Wallace R ins agt 98 Maine rms 1 & 2 h at Topsham
Trumble William A (Lillian) rem to Lisbon Falls
Trusiani Anna C Miss student (Gorham) res C Trusiani rfd 1
—Arthur D clk 156 Maine res C Trusiani rfd 1
—Cesare (Isabelle L) quartz crusher h Pleasant rfd 1
—Isabelle L Mrs clk 124 Maine h Pleasant rfd 1
—Paul J res C Trusiani rfd 1
Tucker Allen (Alice M) frmn J W Paye & Co h 64 Union
—Norman R (Giselle G) (USAF) rem to Detroit Mich
—Payson Waite jr (Ruth R) tchr BHS h 6 Columbia ave and s r Mere pt
—Robert C (Virginia R) (U S Air Force) res 9 Columbia ave
Tupper James H (Yvonne) supt Riverview Home 44 Water h do
—James H jr (Leonora F) emp Brunswick H'way h 5 Stone
Turcotte Alphonse C res 19 Dunning
—Joseph L (Helena E) route slsmn Oakhurst Dairy (Bath) h 6 Dunning ext

ALLEN'S DRUG STORE
PRESCRIPTIONS
CAREFULLY COMPOUNDED
DEERING ICE CREAM
WHITMAN'S CANDIES

PINE SPRING WATER CO. Pine Spring Ginger Ale and Pine Spring Water



678 JORDAN AVE. TEL. PA 5-7462 BRUNSWICK, ME.

TURCOTTE
—Rose widow Alphonse h 19 Dunning
—Russell N foreman HCo h at Bath
Turgeon Gerard (SM) rem to Van Buren
Turner Ann Miss student BHS res 35 Chamberlain ave
—George A (Alberta R emp Sigma Nu House Bow Coll) mech BIW h 35 Chamberlain ave
—House antiques Freeport rd
—Perley S (Helen E) prof Education (Bowdoin) h 3 Stanwood
—Robert G (Constance M) emp Public Loan Corp h 70 Union
Tuttle Charlotte M Mrs h Harpswell rd rfd 1
—Robert T (Anne R) (U S Navy) h M-2 Brunswick Apts
Tyler Harry R (Elizabeth W) emp Mathew Machine Co (Auburn) h 12 Belmont
—Virginia Miss res 12 Belmont
Ugalve Raymond L (Rose A) (U S Air Force) h 2 Cedar
UNCLE TOM'S CABIN GIFT SHOP (Mrs Mary Baxter White) gifts and souvenirs 63 Federal See page 20
United Lodge A F & A M (Clyde T Congdon sec) 98 Maine
—Spanish War Veterans Clark & Leslie Camp No 20 hall Maquoit rd
—States Naval Air Station Bath rd
—States Post Office (Laval R Lebel P M) 26-30 Pleasant
Universalist church (Rev John Cummings pastor) 15-17 Pleasant
Urquhart Robert C (Dorothy) filling sta (LF) h off Lisbon rd rfd 2
Ursuline Nuns St John's Convent (Mother Marie Edwarda mother prioress) 39 Pleasant
Utecht Anna C Mrs cook cafeteria Hawthorne Sch h 8 Green
—Hilmar P (Anna C) engr MCRR h 8 Green
—Hilmar P jr emp Hinman Co res 8 Green
Vachon Napoleon J (Jeanne H) foreman (BIW) h 3 High
—Wilfred B (Vivian J) frmn bending floor (BIW) h Woodside rd rfd 1
Vaillancourt Joseph A body man 155-157 Pleasant h at Bath
—Mitchell J (Violet E) body man H H Smart h Woodside rd rfd 1
Vallard Vincent V stdt BC res 6 Potter
VanCleve Thomas Col professor of History Emeritus Bowdoin Coll res 103 Sills Hall and at Washington D C
Van Nort Richard L instructor sociology Bowdoin Coll
Van Why Joseph rem to Princeton N J
Varney B Earl (Floris L) janitor Bowdoin Coll h 314 Maine
—Bertram A (Charlotte A) janitor Bowdoin Coll h 313 Maine and s r Thompson's pt rd Merepoint
—Cemetery Pine st
—Charlotte A Mrs emp PPCo h 313 Maine
—Floris L Mrs emp cafeteria (BHS) h 314 Maine
—Helen L Miss retired h 15 Federal
—John F hairdresser 53 Pleasant h at Freeport
—Margaret L Miss tchr (Auburn) res 314 Maine

TREWORGY FURNITURE CO.
Frigidaire - Washers - Driers - Refrigerators - Ranges
4 Floors — Modern Tel. PA 5-5506 11 PLEASANT ST., BRUNSWICK

VARNEY
—Ralph G (Georgia B) fireman PPCo h 307 Maine
—Ralph G jr emp BIW res 307 Maine
VARNEY RALPH S (Gertrude M) mngr Allen's Drug Store h Harpswell rd rfd 1 SH See foot lines
—Robert K (Sibyl) propr Shell filling sta King's Turnpike rd also cabins h do rfd 2
Vauke Carl C (Audrey A) (U S Navy) h 31 Riverview
Venturoni Andrew R (Evelyn M) emp USNAS h 148 Pleasant
—Evelyn M Mrs welfare agt town hall bldg h 148 Pleasant
Vermette Alice G Miss bkpr W F Senter Co h 30 Cumberland
—Dominick F student BHS res 31 Weymouth
—J Paul (Rosetta L) emp BIW (Bath) h Mageean
—Lucien A (Yvonne R) clk 58 Maine h 37 Weymouth
—Marguerite M Miss tel op NET&TCo res Mageean
—Rosetta L Mrs oper NET&TCo h Mageean st
—Sophie A Mrs res Mageean
Verney Eric G (Eunice E) h 10 Water
Vertilla Frank auto bodyman Bruns Motor Co h at Lisbon Falls
Vestal James E (Margaret J) (U S Navy) h 36 Guadacanal dr
Veterans of Foreign Wars Manwaring-Moreau-Bamforth Post No 616, (Emilian Saindon pres) Maquoit rd
Vigue Gerald E rem to Philadelphia Pa
—Ralph W farmhand (Tops) res R F Vigue rfd 1
—Raymond F (Frances M) lineman CMPCo h Pleasant rfd 1
—Robert E (U S Airforce) res R F Vigue rfd 1
Viney Madeline M Miss clk 134 Maine res 29 Water
—Paul (Helen C) ticket seller 4 Cumberland h 29 Water
—Paul jr (Susan V) patrolman BPD h 27 McLellan
—Susan V Mrs emp cloth rm h 27 McLellan
Violette Norman O (Therese N) rem to California
Vollmer Cecil R (Malease B) (U S Navy) h 72 Riverside dr
Von Rector Otto (Cecile M) painter USNS h 13 Dunlap
Vose Edward H (Althea J) (Vose's Esso Station) 28-34 Maine h Mere pt rd rfd 1
—Frederick student BHS res E H Vose rfd 1
Vrabic Stephen F (Dorothy M) (U S Navy) h 49 Mill
Vroman Barrent (25 West st Portland) s r East rd Mere pt p o do
Wachey Alphonse P (Eva R) retired h 6 Potter
Wade Donald A (E Lucille) prop filling sta (LF) h So Durham rd rfd 1
Wagg Gerald E (Caryl F) (U S Navy) h 2 Guadacanal dr
—Mary G widow Fred res 52 Harpswell
Wakeman Frances Miss h 10 Bank
Walch Bessie L Mrs h 28 Bowker
—Frank S (Phyllis I) mach HWCo (Bath) h 28 Bowker
Walden Carl H (Suzanne P) truck driver Thibeault Express Co h 31 Cushing

STETSON'S FUNERAL HOME AMBULANCE SERVICE

BRACKETT FUNERAL HOME formerly LAWS
AMBULANCE SERVICE 29 Federal St., Brunswick
Radio-Telephone & Oxygen Equipped Tel. PArkview 5-5511

WALDEN
—Cummings (Irene D) driver slsmn H P Hood & Sons 127 Pleasant h 6 Greenleaf
Waldron Emily Miss hskpr 265 Maine res 93 do apt 122
Walker Alice widow of Charles h 19 Lincoln
—Art building Bowdoin College campus
—Bernard W (U S Army) res 44 Weymouth
—George A emp Trufants Bowling Alleys res 8 School
—Harry A (Etta M) paper mkr PPCo (Pej) h 20 Jordan ave
—Harry A jr (Virginia E) papermaker PPCo h 137 Pleasant
—Hiram A (Edith R) gate tender MCRR h 8 Page
—Howard H (Mildred E) hairdresser 206B Maine h 6 Jordan ave
—Howard H jr (Phyllis) clk P O h 53 McKeen drive
—James B (Muriel A) circulation mngr (Lewiston Sun and Journal h 293 Maine
—James B jr student res 293 Maine
—James E (Minnie) emp (Auburn)
—Joan M Miss student (New Rochelle N Y) res 293 Maine
—John S (Joan K) (U S Navy) h 94 Riverside
—Robert J (U S Navy) res J E Walker
—Walter L (Mary C) retired h 24 Jordan ave
—William C (Margery J) yard frmn Bruns Coal & Lumber Co h 44 Weymouth
Wallace Abner G (Jessie) rem to So Harpswell
—Albert G jr (Muriel M) rem to New Hampshire
—Arthur (Phippsburg) s r Meadow rd rfd 2
—Eldon H (Elba) janitor Bowdoin Coll h 9 Noble
—Everett E (Vera L) laborer h Moody lane
—Herbert Dr instr biology dept Bowdoin Coll res 7 Pleasant
—James (Margaret Jean) (U S Navy) h 7 Delgada
WALLACE LEO J pres Ward & Wallace Inc 152 Maine res at rfd 5 Auburn tel Turner, Me 37-6 See page 7
—Virgil E (Dorothy) emp USNAS h Bull Rock rd rfd 2
—William F (Mary E) filling sta addt 39 Maine h 31 do
Walsh Adam (Dorothy) football coach (Bowdoin) also clk Bruns Sewer dist and State Representative h 8 Harpswell pl
—Adam jr rem to Hamden Conn
—R William ptnr Bernier & Walsh 16½ Pleasant h at Freeport
—Richard F (Olga) (U S Navy) h P-1 Brunswick Apts
☛ (See Walch)
Ward Bernard slsmn H H Smart Inc h at Yarmouth
—Elizabeth D widow Harold M h 5 Pine
—Ernest E (Jeanne C) mech 39 Maine h 39 Cumberland
—Florence Miss sls clk res 12 Maple
WARD HARRY treas Ward & Wallace Inc 152 Maine h at Lisbon st Lewiston See page 7
—Mary B Miss res 52 Harpswell
—Robert E res Mrs V B Ward rfd 2
—Vilera B widow Ernest E h Moody ave rfd 2

TIME IS MONEY Save Time by Using the Directory

FORTIN FUEL & LUMBER CO., INC.
COAL - OIL - LUMBER - BUILDING MATERIAL
82 STANWOOD STREET TEL. PA 5-5331 BRUNSWICK, ME.

WARD
WARD & WALLACE INC (Leo J Wallace pres Harry Ward treas) foreign cars 152 Maine tel PA 5-7301 See page 7
Warming Harold A (Margaret V) groc etc 294 Maine h Mageean
Warner Arthur L (Beryl L) (U S Navy) rem to Norfolk Va
—John W jr draw tender VC res 55 Jordan
Warren Arthur S (Doris M) piano tuner h 73 Pleasant
—Charles W (Pearl M) truck driver Edward Berry h 12 High
—Doris H Mrs tchr Longfellow sch h 73 Pleasant
—Eastman Robinson Memorial gate Maine
—Edwin W E (Helen C) retired h 16 Franklin
—Robert H (Carol H) (U S Navy) h 65 Enterprise dr
—Warner C (Marion H) farmer h Woodside rd rfd 1
Washburn Dorothy E Miss student BHS res E E Washburn rfd 2
—Ernest E (Marion B) lumber mill King's Turnpike rd h do rfd 2
Washington Lawrence M (Ida H) instr in German B C res 86 Federal
Waterhouse Fred W retired res W M Miller rfd 1
Waterman Samuel E combination window 17 Federal apt 4 h do
Watson Carlton (U S Navy) h trailer Linhaven Trailer Ct rfd 1
—George A retired h Bath rd rfd 2
—George L (Mertie G) h 55 Jordan ave
—Heirs (Penn) s r Blackstone Mere pt
—Herbert W (Florence M) frmn Crooker & Simpson h Bath rd rfd 2
—John A (Roberta T) garage mechanic Pejepscot Motors h 31½ Thompson
Watters William D (Effie) (U S Navy) h 19 Enterprise dr
Watts Elmer elect Northern Electric Co res 12 Center
Weatherill Edith H Miss h 4 Belmont
Weaver Eleanor D Miss student res 4 Guadacanal dr
—Grady D (Sara K) (U S Navy) h 4 Guadacanal dr
—Michael MD (Margaret) Health officer and school phys 32 Federal office do
Webb F Marilyn Miss rem to California
—Frank W (Helen W) (Mere Point Boat Yard) h Mere pt rd rfd 1
—Harold R school physician h Mere pt rd
—Herschel H (Ruth T) agt John Mancock Life Ins Co h 77 Union
Webber Albert L (Bertha A) taxi h 70 Jordan ave
—Anne P widow Hiram A h 87 Pleasant
—Donald E (Rita R) chauffeur 188 Maine res 70 Jordan ave
—Dean B (Althea) h Gurnet rd
—Earl F caretaker Bowdoin Coll res 36 Page
—Joseph E laborer h Bickford rfd 2
—Margaret C widow Albert L h 36 Page
—Samuel R emp (BIW) h Bickford rd rfd 2
Weber William (Delores) (U S Navy) h 17 Federal apt 10
—William F (Beryl) rem to Texas
Webster Amelia M widow Frank E h 11½ Stetson
—Daniel N (Ida) driver Booker Coal Co h Harpswell rd rfd 1

J. E. DAVIS COMPANY
LADIES' READY-TO-WEAR
No Mend Hosiery Barbizon Lingerie

Since 1854 **H. M. PAYSON & CO.** For 100 Years
Investment Bankers—Member Boston Stock Exchange
93 EXCHANGE STREET Tel. SP 2-3761 PORTLAND, MAINE

WEBSTER
—Ida Mrs shucker Brunswick Shellfish Co h Harpswell rd rfd 1
Weed Lawrence S (Mildred J) plumber 46 Cushing h River rd rfd 1
—Nellie D Mrs h 9 Gt Island rd
—Stephen T (Delmar) paperwkr PPCo h So Durham rd rfd 1
—T Ernest (Ada F) retired h River rd rfd 1
Weeks Dorothy E Miss stenog Bowdoin Coll Alumni office res 4 Douglas
—Ralph C (Evelyn C) acct PPCo h 4 Douglas
Weigman Eric K (Caroline A) h 19 Union
Weiland Eric A (Alice J) Lieut (U S Navy) rem to Cuba
Weisel Donald J (Marion M) (U S Navy) h T-1 Brunswick Apts
Weir James E atty-at-law 117A Maine h at Harps
Wellington Albert (Joan) rem to Connecticut
—Albina E widow of George W retired h trailer 2 Hackett & Luce Tr Ct
Wells Charlotte Mrs (South Orange N J) s r West rd Mere pt p o do
Wendth Anna S widow Julius res R A Bettle rfd 1
Wentz Charles A (Rita M) cmdr (U S Navy) h Pleasant rfd 1
West Harvey A (Lois M) (U S Navy) h I-1 Brunswick Apts
Western Auto Associate Store (Philip E Hedges) auto sup etc 54 Maine
—Union Telegraph Co (Mrs Edith E Proulx local mngr) 141 Maine
Westover James R (Helen M) CWO (U S Navy) h River rd rfd 1
Weybrant Ruth E Mrs bkpr 126 Maine h 316 do
Wheeler Barbara Miss student nurse Me Gen Hosp (P) res 11 Columbia ave
—DeRoy (Eunice M) retired res 2 Oakland
—Edric C retired h 20 Lincoln
—Edward W (Mildred S) retired h 31 Federal
—Gilbert M retired res E W Zeitler rfd 1
—Harold D pastor Berean Baptist Church h 2 Oakland
—Harry A rem to Westbrook
—Lester A (Maisie G) h 11 Columbia ave
Whitaker Stanton meter reader CMPCo h at Windsor
WHITE BRUCE H M (Mary B) (H C Baxter & Bro) 108 Maine asst treas Snow Flake Canning Co and director Puritan Sales Corp and Maine Canned Foods Inc (P) and pres Maine Canners Seed Co (P) h 63 Federal also s r Mere pt rd See page 24
—Charles A farmhand C M Morse res do rfd 1
—Clifford A (U S Army) res 179 Jordan ave
—Clifford K emp Wright & Pierce (Tops) res K A White rfd 1
—David D (Florence E) gateman MCRR h 110 Jordan ave
—Donald L (Joan P) emp Freeport Shoe Co h 92 Union
—Doris F M res 14 Jordan ave
—Dorothy A Mrs tchr Longfellow Sch h 105 Pleasant
—Flora M widow Ernest L h 179 Jordan ave rfd 2

RILEY INSURANCE AGENCY
We Appreciate Your Patronage
TOWN BLDG., BRUNSWICK DIAL 9-5521

BRUNSWICK COAL & LUMBER CO.
BUILDING MATERIALS OF ALL KINDS. OIL BURNERS AND BURNER FUELS. BOTTLED GAS AND ALL GAS APPLIANCES.
Tel. PArkview 9-3341

WHITE

—Harvey W (Barbara M) steel worker Robbins & White h 19 Hackett Luce Trailer Acres
—Helen M Mrs sec Dr John Russell h Hillside rd rfd 1
—Horatio E K (Doris A) emp HWCo (Bath) h So Durham rd rfd 1
—Houghton McLellan student Bowdoin Coll res 63 Federal also s r Mere Pt rd
—I Donald rem to Hawaii
—Ira D (Marie E) mason Hacker rd h do rfd 1
—Joan A Miss clk First Nat Bank res K A White rfd 1
—Joan P Mrs shwkr FSCo (Fpt) h 92 Union
—John F (Barbara A) (U S Navy) h 3 Antietam
—Lawrence C (Irene) emp BIW h 3 Stone
—Kenneth A (Aroline) herdsman Grante Farm Dairy h Raymond rd rfd 1
—Leroy A (Helen C) mason So Durham rd h do rfd 1
WHITE MARY BAXTER MRS (Harriet Beecher Stowe House) H B Stowe Travel Agency also rep Northeast Airlines Inc 63 Federal h do also s r Mere pt rd See page 20
—Merle Joan Miss student Rhode Island Sch Nursing res 40 Chamberlain
—Merle O (Ruth E shwkr Fpt) emp CMPCo h 40 Chamberlain ave
—Moses L (Dorothy A) upholsterer and furniture repairs 105 Pleasant h do
—Robert H (Edith A) h 22 Cumberland
—Robert M (Muriel C) mach HWCo (Bath) h Hacker rd rfd 1
—Robert P (Effie G) retired h So Durham rd rfd 1
—Rupert Baxter student res B H M White and s r Mere pt rd
—Thomas C jr (Helen M) emp trans office USNAS h Hillside rd rfd 1
—Vincent E (Grace M) rem to Port Huron, Mich
—Weston E (A Charlotte) trucking also sand & gravel h So Durham rd rfd 1
—William W lumber wkr res 44 Weymouth
Whitehouse Warren (Marge) (U S Navy) h 14 Forerstal dr
Whiteside William B (Virginia S) asst prof History Bowdoin Coll h Pennellville rd rfd 1
Whiting Herbert ( ) spinner h 298 Maine
Whitman Elizabeth F Mrs exec dir Brunswick Chapter (American Red Cross) 128 Maine h Mere pt rd
—F Burton jr (Elizabeth F) asst treas Bruns Savings Inst 83 Maine h Mere pt rd
Whitney William E (Doris E) rem to Rhode Island
Whittemore Harold E (Cleo L) deputy sheriff h Pleasant rfd 1
Whittier Alice Miss physician (Portland) s r 161 Maine
—Athletic Field off 15-25 Bowker
—Isabelle Miss tchr (Brooklyn N Y) h 161 Maine
Wiesemann Arthur C jr (Ruth H) Lieut Comdr (U S Navy) h 26 Wheeler pk

DAVID W. BURNETT - REAL ESTATE

Utility-Gas
Dependable Bottled Gas Service
BRUNSWICK HARDWARE CO.
Tel. PArkview 5-5995

WIGLEY

Wigley Kenneth L (Hilda E) serv man Bicknell Studio (Portland) h 28 Federal
Wilcenski Peter S (Eugenia M) (U S Navy) h 33 Guadacanal dr
Wilder Charles student (Columbia Univ) res 27 McKeen
—Cherry H Mrs res 79 Riverside dr
—Kathleen H Mrs h 2 Page
—Philip S (Elizabeth) assistant to the president (Bowdoin College) h 27 McKeen
—Sadie E widow Elmer E rem to Bath
Wildes Keith B (Jeannine G) rem to Bowdoinham
Wilkason Keith K (Bernita C) (U S Navy) h 13 Riverview dr
Wilkes Charles A (Joan) supt Brunswick Pub Co 75 Maine also selectman h 36 School
—Charles Albert rem to Massachusetts
Wilkinson Margaret H Miss res 52 Harpswell
Will Richard B (Clarisse P) carp h 15 Bath
—Theodore D (Lufreda) retired h 15 Bath
Will's Restaurant (Wilfred H Girard) 21 Union
Willett Charles E (Alice) (Norwood Mass) s r Maquoit rd rfd 1
☛(See Ouellette)
Williams Alice M Mrs dressmaker Bruns Dress Shop h River rd rfd 1
—Arthur (Catherine) retired h 15 Douglas
—Arthur R (Phyllis L battery hand) harness bldr h 42½ Harpswell
—Catherine Mrs waitress Moulton Union Bowdoin Coll h 15 Douglas
—Charles E (Elizabeth E) retired h 141 Pleasant
—Earl F (Ruby L) emp BIW (Bath) h 20 Bath
—Earl S (Doris May) h Moody rfd 2
—Earle (Doris) h Wilson ave
—Elizabeth H Mrs rem to Augusta
—Elizabeth P Mrs tchr (Auburn) h 20 McLellan
—Everett E (Olga) (U S Navy) h 7 Intrepid
—Frank A (Marcella I) (U S Navy) h 11 Guadacanal dr
—Franklin S (Selina) emp U S Gypsum (LF) h Freeport rd rfd 1
—Frederick T (Rena F) emp BNAS h 7 Centre
—Howard L (Mary F) farmer h Moody rd rfd 1
—Howard L jr (Mabel E) emp BIW h Woodside rd rfd 1
—Ivan B (Zilpha V) millhand Everett Marriner h Greenwood rd rfd 1
—James H (Pauline waitress Shine's Diner) woodsman res H L Williams rfd 1
—John H (Alice M) carpenter h River rd rfd 1
—John H jr student BHS res J H Williams rfd 1
—Juliette Mrs emp Crystal Spring Farms res do rfd 1
—Laurel A (Elizabeth P) papermkr PPCo h 20 McLellan
—Leon (Portland) s r Merriconeag rd rfd 2

LOWERY'S
Decorations of Distinction
Wallpapers of All Prices
Thibaut Dealer
Paints — Fabrics
24 PLEASANT STREET Next To Brunswick Post Office Tel. PA 5-5961

HOUSTON COMPANY
GENERAL CONTRACTORS — Industrial - Residential
199 MAINE ST. PA 9-3305 BRUNSWICK, MAINE

WILLIAMS
—M Jeannette Miss dental hygienist 114 Maine rm 5 h at W Bath
—Melvin S (Autumn A) const worker h Gt Island rd rfd 2
—Melvin S (Katherine A) real estate River rd h do rfd 1
—Mitchell L (Minnie Jean) (U S Navy) h 51 Enterprise dr
—Ralph (Myrtie) laborer h Greenwood rd rfd 1
—Rena F Mrs winder tender h 7 Centre
—Richard H (Mary W) rem to Lisbon Falls
—Ruby Fern Mrs clk 137-139 Maine h at Topsham
—Ruth H Mrs bkpr H H Smart Inc h at Topsham
—Sandra J Miss student BHS res S L Williams rfd 1
—Sterling L (Frances M) sawmill frmn h So Durham rd rfd 1
—Syretha M Mrs res G H Gatchell rfd 1
—Thomas N frmn PPCo res M S Williams rfd 1
Williamson James (Barbara J) (U S Navy) h 89 Riverside dr
Willis Ethel G Miss receptionist 108 Maine h at 25 Summer st Topsham
Wills M B (U S Navy) h 17 Enterprise dr
Wilson Alfaretta D widow Edmund J h 124 Pleasant
—Alfred D (Suzanne H) student B C h G-1 Brunswick Apts
—Aline L Mrs (sec to Supt of Schools Bruns) h at North Harpswell
—Andrew J (Irma) Wilson's Mkt 161 Pleasant h do
—Arnold L laborer res H R Wilson rfd 1
—Carleton R (Edna R) lunch 61½ Maine h 144 Pleasant
—Carol Miss student BHS res Mrs G E Wilson rfd 1
—Charles Raymond (Cedea) grinder PPCo h 23 Noble
—Clement D janitor 14 College h Maquoit rd rfd 1
—Clement D jr student (U of Me) res Clement D Wilson rfd 1
—Clement S student Bowdoin Coll res 82 Federal
—Clifton (Edwina) emp Gibson Fiber Mill Lisbon Falls h 27 Noble
—Donald L (Joan S) (U S Navy) res C D Wilson rfd 1
—Doris L Miss res Mrs E L Wilson rfd 1
—Elizabeth D widow Clement S h 82 Federal
—Ethel L Miss emp F Fowler h Church rd rfd 1
—Gladys E Mrs tchr Bunganac sch h Bunganac rd rfd 1
—Gordon H (Eva M) eng Lane Constr Co h 19 Hackett Luce Trailer Acres
—Grace B Mrs emp 304 Maine h 308 do
—Guy M (Gaynell) pastor Methodist Church h 7 Bowdoin
—Herbert R (Annie) fuel oil Harpswell rd h do rfd 1
—Hubert H (Ruth T) fisherman h Wilson pl rfd 2
—John C retired h 5 River
—Laurence H fisherman h Bunganac rd rfd 1
—Mary G S Miss student BHS res 82 Federal
—Maurice (Patricia L) emp PPCo h Harpswell rd rfd 1
—Robert A (Marie L) pressman 25 Mason h 17½ Elm
—Robert E (Eunice H) shipftr BIW res C D Wilson rfd 1
—Robert K (Miriam Z) chaplain (USN) h Adams rd rfd 2
—Wilbur F (Grace B) emp power house VC h 308 Maine

ALLEN'S DRUG STORE PRESCRIPTIONS CAREFULLY COMPOUNDED

PINE SPRING WATER CO. Pine Spring Ginger Ale and Pine Spring Water

678 JORDAN AVE. TEL. PA 5-7462 BRUNSWICK, ME.



WILSON
—Wilbur F jr carp res 308 Maine
—William A (Eleanor L) salesman Parts Distbr (Bangor) h 8 Greenleaf
Wilusz Edward J (Pauline M) chief (US Navy) h 18 Wheeler pk
Winfield A J emp Shine's Diner h 11 Bank
Winfrey Will R (Marguerite M) Lieut Col USA prof Military Science B C h 8 Whittier
Wing Augustus (Nell) section hand MCRR h Pollard ave
WING AUSTIN L (Rita T) prop Citizen Laundry 73 Maine h 22 Federal See page 22
—Carrie H widow Walter C res 150 Jordan ave
—Cleon N (Pauline F) laborer h Bath rd rfd 2
—Evelyn B Mrs vaccinator 14 Middle h Hambleton ave rfd 2
—Milton E (Catherine A) retired res R G Wing
—Preston res 30 Jordan ave
—Rex G (Evelyn B) emp BNAS h Hambleton ave rfd 2
Winslow R Burns (Leatrice B) rem to Limestone
Winter Alice E widow George N emp (Yarmouth) h 9 Davis
Winthrop Hall Dormitory Bowdoin College campus
Wiseman John M pres 25 Cedar h at Lewiston
Witham Herbert T (Barbara) horse dealer Freeport rd h do rfd 1
Witherby Florence widow Edwin E propr The Tourist Inn 42 Pleasant h do
Wolcott Anders H (AB) (Frances C) asst to bursur Bowdoin Coll h 31 Belmont
Wolen Robert L (Marion A) (USN) h 75 Federal apt 2
Womeldorf Charles O (Maggie B) (U S Navy) h 4 Forrestal dr
Wonder Ray L (Barbara E) (U S Naval Reserve) h 6 Douglas
Wood Edna Mrs hskpr 13 Noble res do
Woodard Ethel E widow Frank M retired h 8 Noble
Woodbury Alden A plumber h 98 Pleasant
—Kenneth A (Bessie C) emp BIW h 35 McLellan
WOODBURY SPORTING GOODS CO INC (Bertrand E Fournier pres Gertrude W Fournier treas) athletic and sporting goods 95 Maine Tel PA 9-3261 See back cover
—Walter W (Lottie F) retired h 10A Jordan ave
Woodcock Corey emp Ideal Lunch & farmhand Louis Hastings (Topsham) rms 11 Bank
Woods Christine P Mrs h 4 Oak apt 4
—Frank (Kathryn Y) cable splicer NET&TCo h 19 Bank
—Thomas E (Nancy L) (U S Navy) h 10 Enterprise dr
Woodside Frances M Miss res 5 Summer
—Howard D rem to 116 Pine st So Portland
Woodward Albion C retired h 19 Federal
—Alfreda P widow Samuel h 21 Belmont
—Barton J laborer res 19 Federal
—Gerald S (Ethel) pipefitter BIW h 21 Belmont
☞ (See Woodard)

SENTER'S A COMPLETE DEPARTMENT STORE

Next to Town Hall - Brunswick - Tel. PA 5-5558

WOOLWORTH

Woolworth F W & Co (Edwin T Moffitt mngr) five and ten cent store 94-96 Maine
Worley Lloyd F (Beulah H) (Chelmsford Mass) s r Thompson's pt rd p o Mere pt
Worsnop William retired h 94 Pleasant
Worthington Chester B (Ruth M) truck driver Bruns H'way Dept h Bickford rfd 2
Worthley Mary G Miss (West Lebanon Me) s r Prince's pt rd rfd 2
Wotton Percy E (Sylvia) oper USNAS h Bull Rock rd rfd 2
Wright Albert V rem to Augusta
—Bertha widow Floyd M res 45 Maine apt 3
WRIGHT BUICK COMPANY (Howard H Wright) Buick sales and service and garage 118 Pleasant See page 7
—Eliza J Mrs h River rd rfd 1
—Floyd M jr supt of mails P O h 45 Maine apt 3
—Frank V (Edith M) civil engineer h 17 Hawthorne s r North Harpswell RFD 2 B
WRIGHT HOWARD H (Genevieve B) (Wright Buick Company) 118 Pleasant h 107 do See page 7
—Lawrence taxi driver 149½ Maine h at Bath
—Robert E (Josephine) instr Military science Bowdoin Coll h Adams rd rfd 2
—Winona Mrs (Beauty Box) 117A Maine h do
Wylie Charles R slsmn H H Smart Inc h at Boothbay
Wyman John D (Catherine J) ch officer (Merchant Marine) h Gt Island rd rfd 2
—Kenneth (Alice S) saw filing Mere pt rd rfd 1 h do
—Stanley C (Mary) civ engr Wright & Pierce (Tops) h 17 Cleaveland
—William F pres Central Maine Power Co 137-139 Maine h at Augusta
Yanok Dorothy Mrs battery hand h Pollard ave
—Frances F Miss emp Bowdoin Coll res G J Yanok
—Francis A (Elizabeth M) paperwkr PPCo h McKeen rd rfd 1
—George J (Anna) beater PPCo h Pollard ave
—George M (Dorothy) emp PPCo h Pollard ave
—Helen D Miss battery hand res G J Yanok Pollard ave
—John M student res G J Yanok Pollard ave
Yates Stanley textile designer res 98 Pleasant
—Thomas T (Maria) retired h 98 Pleasant
—Vernon C (Rita A) laborer Bruns & Tops Water Dist h 4 Great Island rd rfd 2
Yeaton Roland C (Dorothy J) chef Hotel Eagle h 17 Chamberlain ave
Yenco Addie M Mrs sec 9 Town Hall pl h 50 Weymouth
York Addie B Mrs res 52 Harpswell
—Ernest E paymaster PPCo h 22 Cedar

TONDREAU BROS. CO. BRUNSWICK'S COMPLETE FOOD MARKET

BRACKETT FUNERAL HOME formerly LAWS
AMBULANCE SERVICE 29 Federal St., Brunswick
Radio-Telephone & Oxygen Equipped Tel. PArkview 5-5511

YOUNG

Young Carleton C (Alice B) mngr woodlands dept PPCo h 24 College
—Edwin C (Lillian M) emp weave rm h 31 Spring
—Edwin C jr emp CMPCo res 31 Spring
—Edwin R (Nellie M) supt weaving dept VC h 53 Weymouth
—Emelia Mrs kitchen helper Brunswick Hospital res do
—Fred (Edna) (Auburn) s r Prince's pt rd rfd 2
—Guy C (Della) janitor Bowdoin College h 11 Page
—Herbert L (Clintona) mach HWCo (Bath) h 99 Jordan ave
Youtcheff Mark A (Joyce Y) USN h 84 Union apt 2
Zamanis Louis J (Eliza A) propr 168 Maine h 4 Everett
Zanis Antonio (Kaisy H emp Jarvis Rest) foreman h 29 Wheeler pk
Zapf Ernest H (Edythe P) auto elect (Bath) h 32 Wheeler pk
Zeitler Emerson G tchr Peddie Sch (New Jersey) res E W Zeitler rfd 1
—Emerson W (Sarah W) investment slsmn State Invest Co (P) h Maine n Maquoit rd rfd 1
—Marilyn Miss tchr Woodmere (Long Island N Y) res E W Zeitler rfd 1
Zeta Psi Fraternity House 14 College
Ziegler Lillian C widow Wilfred res 7 Bank
Zottoli Robert A (Jean M) atty at law 136 Maine rms 7 & 8 h Prince's pt rd rfd 2
Zubriski Leo P (Evelyn L) (U S Navy) h 3 Guadacanal dr

TIME IS MONEY Save Time by Using the Directory

C. MERTON DOUGLAS

PLUMBING AND HEATING

92 BELMONT STREET BRUNSWICK TEL. PA 9-8141

Since 1854

Underwriters and Dealers in Municipal and Corporate Securities

H. M. PAYSON & CO.

For 100 Years

93 EXCHANGE STREET Tel. SP 2-8761 PORTLAND, MAINE

CROWLEY & LUNT'S

BAILEY ISLAND STREET DIRECTORY

Including Points of Interest

1955-'56

Abner's pt, west side of Mackerel Cove
Abner's pt rd, from Main rd to Abner's pt
Driftwood rd, from Washington ave to Driftwood
Garrison Cove rd, off Main rd at North end
Giant's Stairs, south shore off Washington ave
Great Cove, from Washington ave
Hugh ave, from Main to Summer Hill
Jockey Hill, center of Island on southeast shore
Little Harbor, southwest side
Lowell Cove, northwest side near York ldg
Mackerel Cove, southwest end bounded by Abner's pt on north
Mackerel Cove rd, from Main rd opp Sinnett rd to shore
Maiden Lane, from Main rd n Ocean View Hotel to Rocky pt rd
Main rd, from north end at Bailey I bridge to south end near The Homestead
Oceanside, from Main rd opp Cemetery
Pebbly Beach, southeast shore, center of Island
Pirate Cave, southwest end
Robinhood rd, from Main rd north end
Rocky pt rd, from Washington ave near Main rd to shore at Rocky pt
Sea Cove, south shore n Little Harbor
Summer Hill, elevation at southwest end of island
Thunder Hole, off south shore path from Main rd
Washington ave, from Main rd opp Mackerel Cove rd to Shore n Sea Cove
Water Cove, at northeast end of island n bridge
York ldg rd, off Main rd n school house

RILEY INSURANCE AGENCY

We Appreciate Your Patronage

TOWN BLDG., BRUNSWICK DIAL 9-8821

BRUNSWICK COAL & LUMBER CO.
COAL — FUEL OIL — LUMBER
Tel. PArkview 9-8341

CROWLEY & LUNT'S

BAILEY ISLAND GENERAL DIRECTORY

1955-'56

SECTION NO. 1 OF THE TOWN OF HARPSWELL

Note: For summer residents of Bailey Island see Casco Bay Directory

For Regular Abbreviations see front of book

ALEXANDER

All Saints by the Sea Episcopal Church Washington ave (services during summer)
Allen Percy H (Eva) propr Jaquish Inn and Cabins (smr) Main rd South end h do ◉
—Percy jr rem to Massachusetts
—Thurl rem to Portland
Armstrong Hattie F widow James C h Main rd and at Washington D C
—W Coburn res Main rd and at Washington D C
Bailey Island Fire Dept (Philip H Johnson chief off) Main rd
—Island grammar and primary schools Main rd n York ldg
—Island Library Main rd n Mackerel Cove
—Island Post Office (Rev James E Herrick P M) Main rd
—Island Union Chapel (Rev Ralph Miller) Main rd n York ldg
Baker Harold P (Beatrice M) fisherman h Main rd
—Stanley I (Edna B) fisherman h Main North end rfd Orr's I ◉
Barrett Oliver C (Alice) retired h Main rd South end
Bixby Harold O (Margaret) retired h Main rd
Black Edmund F (Emma H) lobster buyer Consolidated Lobster Co (Glouc) h Main rd n York ldg rd ◉
—William T (Susie S) Lieut Comdr (ret) h Main rd n York ldg ◉
Bond Marjorie Miss h Main rd South end

BROWN

Brown Charles L (Virginia) rem to 140 Pleasant st Brunswick
Casco Bay Lines (Portland) wharf at Mackerel Cove
Caton Alton (Velma) carp h York ldg rd ◉
Clary Abbie M Mrs (Square Deal Lunch Room) Main rd n Bridge h Garrison Cove rd
—Charles W (Abbie M) fisherman h Garrison Cove rd ◉
Cook Charles M (Elaine C) lobsterpound Garrison Cove h do ◉
Coombs Herman (Louise M) contractor also rd commr h Main rd ◉
Crafts Margaret E widow George S deceased
Crowe Robert L (Mabel C) fisherman res C W Clary
Curtis Frank V (Susan H) retired h York ldg rd ◉
—Huntington retired h Abner's pt rd
—Pierson (Winifred) tchr (Great Neck L I) h Abner's pt ◉
Delaney Richard T (Arlene J) steamfitter USNAS h Washington ave ◉
Devereux Frank M (Mary R) retired h off Main South end
Dobransky Joseph O (Inez Y) frmn J Brush Corp (B) h Rocky pt rd ◉
Doughty Archie R lobsterman h Abner's whf Abner's pt
—Bruce E (U S Navy) res Lewis C Doughty
—Clarence G (Myrtice L) lobsterman h Hugh ave
—Cora E Miss rem to 44 Water st Brunswick
—Donald D (Lillian E) fisherman h Main at North End ◉
—Elroy F (Jean A) lobsterman h Main rd ½ ◉
—Frank W fisherman h Rocky pt rd
—George W retired h Oceanside off Main rd ◉
—Herbert W (Florence M E) retired h Main rd South end ½ ◉
—James W fisherman h Abner's pt rd
—Lester W (Pamelia M) fisherman h Oceanside off Main rd
—Lewis C (Mabel E) lobsterman h Garrison Cove rd ◉
—Lewis C jr (Mary E) fisherman h Main at North end rfd Orr's I ◉
—Richard G (U S Navy) res C G Doughty
—Winfield lobsterman h Abner's pt rd
Driftwood (Mrs Edna L Conrad propr Harrie E Conrad mngr) boarding house (smr) Little Harbor
Dudley Leeman B (Virginia F) constr wkr (B) h Main rd at North end
Durant Helen A Mrs h Main rd South end
—Helen E Miss office wkr (BIW) res Mrs Helen A Durant
—Henry N (Katherine I) fisherman h off Main rd South end ◉
Edgecliff By The Sea rooms and lodgings Washington ave (smr)
Estes Chester M deceased
—Ora A widow Chester M h Garrison Cove rd ◉
Fletcher Charles D (Anna M) carpenter h Garrison Cove rd
Ford Margaret S Miss tchr (Beverly Mass) res Stuart Ford
—Stuart M (Margaret) retired h Mackerel Cove rd
Freeman Gordon (U S Airforce) res Philip Freeman

ARTISTS SUPPLIES
CRAFT KITS
PICTURE FRAMES
24 PLEASANT STREET
LOWERY'S
· Decorations of Distinction
Next To Brunswick Post Office Tel. PA 5-5361

THE RECORD OFFICE
AT BRUNSWICK
THE BRUNSWICK PUBLISHING CO.
Telephone PA 9-3311
Can Help You With All Kinds of
PRINTING
Stationery — Forms — Booklets
Reports — Advertising

FREEMAN

—Philip (Selina S) constr wkr h Oceanside rd ◉
Gardner Flora P widow Charles H h Hugh ave ◉
Gilley Gerald E (Beverly) steelwkr BIW h off Main rd rfd Orr's I
Gilliam Burton P (Gelene D) fisherman h off Man rd North end
—Jerry N fisherman h Mackerel Cove
Greely Louis J fisherman h Garrison Cove rd ◉
Hall William H (Helen H) retired h Garrison Cove rd ◉
Hazell Mary F Miss h Main South end
Herrick James E Rev (Nettie A) supply pastor also Posmaster Bailey Island h Main rd
—James E jr rem to Portland
—John H rem to Togus
Jaquish Inn and Cabins (Percy Allen propr) Main rd South end (smr)
Johnson Ada H Mrs indef sub Bailey Island Post Office h Washington ave
—Albert E (Katherine S) fisherman h Main rd North end ◉
—Albert Edward (Constance L) h Main rd rfd Orr's I
—Augustus P (Bertha L) laborer h Washington ave ◉
—Bernard W (Joan L) fisherman h York ldg rd ◉
—Carlton B (Natalie) lobsterman h off Main rd Oceanside ◉
—Clayton W (H Winona) lobsterman h Main rd ◉
—Eileen R Mrs (Rock Ovens Lunch) Main rd n bridge h do ◉
—Ernest H laborer h Hugh ave
—Ethel O widow Orrin L h off Main-Lowell Cove
—G Marshall (Merchant Marine) res J M Johnson off Main rd n York ldg
—George G (Norma Jean) fisherman h Main rd South end ◉
—Glendon F (Frances T) lobster dlr h Abner's pt rd ◉
—H Elroy (Sadie A) fisherman h Main rd ◉
—Harvey E (Lizzie E) fisherman h Main rd South end ◉
—Henry O (U S Navy) res O F Johnson
—Inez V widow George W h Abner's pt rd ◉
—James E (Constance M) rem to New Jersey
—Jennie E widow of William E h Main rd ◉
—Jesse M fisherman h off Main rd n York ldg rd ◉
—Lawrence E (Eileen R) constr wkr h Main rd ◉
—Linwood M (Virginia) painter h off Main Lowell Cove ◉
—Marjorie E Miss res A E Johnson
—Marjorie E Miss propr Willow Cottage boarding house (smr) Main h Mackerel Cove rd ◉
—Olin F (Ellen R) lobsterman h off Main rd near Hugh ave ◉
—Philip H groceries Main rd n Mackerel Cove rd h do
—Raymond P (Colene S) fisherman h Main ◉
—Stanley Alfred (Priscilla I) fisherman h Main rd South end
—Stanley F (Willena) fisherman h Main opp P O
—Wayne E student BHS res H E Johnson

ALLEN'S DRUG STORE
PRESCRIPTIONS CAREFULLY COMPOUNDED
DEERING ICE CREAM
WHITMAN'S CANDIES

PINE SPRING WATER CO. Pine Spring Ginger Ale and Pine Spring Water

678 JORDAN AVE. TEL. PA 5-7462 BRUNSWICK, ME.



JOHNSON

—William B (Ada H) fisherman h Rocky pt rd
—William W deceased
Ken's Auto Service (Kenneth F Oliver) garage Main rd
Land's End Gift Shop (Percy H Allen propr) gifts etc Main rd South end (smr)
Larrabee Earl L fisherman h Main n North end rfd Orr's I ◉
Leeman Alton B jr res Mrs V W Leeman
—Charles B carpenter and builder York ldg rd h do
—Donna E Miss student BHS res E W Leeman
—Elisha S fisherman res H M Leeman
—Ellis W (Florence B) carp h off Main rd n Fire dept ◉
—Gertrude E widow Walter F (Square Deal Lunch Room) Main n bridge h n do
—Harold M (Eila J) whol lobster dlr h Abner's pt rd ◉
—Harold P fisherman res H M Leeman
—Herbert F (Jessie C) fisherman h Oceanside rd ◉
—Jerry S student (Fryeburg) res Mrs Gertrude Leeman
—Mary E widow George F h off Main rd ◉
—Robert F (U S Navy) res Royston F Leeman
—Royston F (Madeline F) fisherman h off Main rd ◉
—Vera W widow Alton B tchr Primary sch h York ldg rd ◉
—Walter F jr (Jean B) appr plasterer h Main rd
Lord Charles R (Joanne M) fisherman h York ldg rd ◉
—Janet L Mrs res C R Lord
Lubee Joseph H (Ada B) groc etc also fishing supplies Abner's pt rd Mackerel Cove h do ◉
Mathieson Olive E Mrs propr Yale Shoppe and Tea Room Main n Mackerel Cove h do
McGowen Alan (Clara) shipftr BIW h Main at North end rfd Orr's I
—Brian K (Leneler A) emp No Elec Co (B) res C E McGowen
—Carl E lobsterman h Hugh ave
Merrill Maurice (Corrine J) fisherman h Main rd
—Sadie F widow Walter B h Main North end
Morgan Barbara Miss gift shop (B) h Main rd South end
Munsey William L (Hannah B) fisherman h Abner's pt rd ◉
Murphy Holman C (Madeline M) constr wkr h Garrison Cove rd ◉
Murray Helen O widow John L h Main rd ◉
—Paul (Julie M) painter h Abner's pt rd ◉
Nation Wide Store (E E Sinnett est propr, Richard H Sinnett mngr) Mackerel Cove
Ocean View Hotel (John C Roehner) Main rd on Mackerel Cove (smr)
Oliver Kenneth F (Pauline A) Ken's Auto Service Main rd h do
Orr H Franklin (Olivia M) lobsterman h York ldg rd
—Joseph W student BHS res H F Orr
—Sinnett W fisherman h Abner's pt rd ◉

TREWORGY FURNITURE CO.
Frigidaire - Washers - Driers - Refrigerators - Ranges
4 Floors — Modern Tel. PA 5-5506 11 PLEASANT ST., BRUNSWICK

PAINTON

Painton Drusilla D Mrs h York ldg rd
Perry Alfred A laborer res J Arnold Perry
—J Arnold (Elsie) fireman USNAS h Oceanside rd
—James A (Almyra M) caretaker h Main rd North end ◉
Rafferty Josephine Mrs h Main rd ◉
Richards Prosper J (Mary G) rem to 16 Gurnet rd Brunswick
Richardson Adelbert (Leoline J) fisherman h Hugh ave
Robertson William E (Blanche) retired h York ldg rd ◉
Rock Ovens Lunch (Mrs Eileen R Johnson) lunch Main rd n bridge
Roehner John C (Emma B) (propr Ocean View Hotel) Main rd Mackerel Cove h do (smr) ◉
Rogers Charles H (Doris F) lobsterman h Main rd ◉
—Don Harold student U of Me res Charles H Rogers
Rosenow William F (Isabelle) h Garrison Cove rd ◉
Rush Albert H fisherman res C W Clary
Sinnett Charles P (Winnifred M) lobsterman h York ldg rd ◉
—Edwin E res C P Sinnett
—Humphrey S retired res H O Bixby
—Jennie S widow Chester h Main rd
—Perley B (Ruth O) groc Main rd South end h do ◉
—Richard H (Evelyn) mngr Nation Wide Store h Mackerel Cove rd ◉
Skillings Boat Yard (Carlton E and William S Skillings) boat repairing and storage York ldg rd
—Carlton E (Skillings Boat Yard) York ldg rd res W S Skillings
—William S (Elizabeth K) (Skillings Boat Yard) York ldg h Main rd at York ldg rd ◉
Smith Albert J (Effe A) fisherman h Abner's pt rd ◉
—Franklin R (Dolores) rem to Woods rd Cape Elizabeth
—Harriet R Mrs rem to So Portland
Square Deal Lunch Room (Mrs Abbie M Clary and Mrs Gertrude E Leeman) lunch Main n bridge
Starr Flora widow Erastus J h off Main rd and at Spencer Mass
Stevens George W (Charlotte C) carp h Main rd ◉
—Robert J (U S Airforce) res G W Stevens
—Sandra Miss student BHS res G W Stevens
Stilphen Janet L Miss tel opr NET&TCo res G E Gilley
Storer Roland C h Main rd n Bridge North end ◉
Stover Leona Mrs res Philip H Johnson
Thomas Georgia A widow Charles S deceased
—James E carpenter res John R Thomas
—John R painter h Main rd ◉
Weymouth Constance Ann Miss student (Conn) res W G Weymouth
—E Patricia Miss sec (Lewiston) res W G Weymouth
—Waldo G (Elizabeth P) shoe mfg (Lewiston) h off Washington ave ◉

STETSON'S FUNERAL HOME AMBULANCE SERVICE

BRACKETT FUNERAL HOME formerly LAWS
AMBULANCE SERVICE 29 Federal St., Brunswick
Radio-Telephone & Oxygen Equipped Tel. PArkview 5-5511

WHITNEY

Whitney Mildred Mrs tchr Bailey Island School h Garrison Cove
—Sumner F (Mildred) tchr Bailey Island School h Garrison Cove
Willow Cottage (Miss Marjorie E Johnson) propr boarding house smr) Main rd ●
Yale Shoppe and Tea Room (Mrs Olive E Mathieson propr) groc also tea room Mackerel Cove rd
York Arthur E (Gladys J) lobsterman h Washington ave ●

TIME IS MONEY Save Time by Using the Directory

FORTIN FUEL & LUMBER CO., INC.
COAL - OIL - LUMBER - BUILDING MATERIAL
22 STANWOOD STREET TEL. PA 5-5331 BRUNSWICK, ME.

CROWLEY & LUNT'S

HARPSWELL NECK

STREET DIRECTORY

1955-'56

Ash Point rd from Harpswell rd near school westerly
Allen Point rd from Harpswell rd Harpswell Ctr in circle to Harpswell rd West Harpswell
Avery's Point westerly from Harpswell rd near Brunswick line
Basin Point rd from Ash Point rd northerly
Harpswell rd from Brunswick line through center of town to Pott's Point
High Head rd from Harpswell rd near North Harpswell school to shore
Hildreth rd from High Head rd northerly to dead end
Intervale rd from Harpswell rd South Harpswell
Lookout Point rd from Harpswell rd Harpswell Ctr westerly
Old Town rd from Harpswell rd north Harpswell northwesterly to dead end
Pott's Point part of Harpswell rd at southern part of Neck
Stover's Point rd from Harpswell rd southeasterly to shore
Stover Cove from Stover's Point rd easterly to shore
Wharf rd (same as High Head rd)

J. E. DAVIS COMPANY
LADIES' READY-TO-WEAR
No Mend Hosiery Barbizon Lingerie

Since 1854

H. M. PAYSON & CO.

Investment Bankers—Member Boston Stock Exchange

For 100 Years

93 EXCHANGE STREET Tel. SP 2-3761 PORTLAND, MAINE

CROWLEY & LUNT'S

HARPSWELL NECK

GENERAL DIRECTORY

1955-'56

---

*SECTION NO. 2 OF TOWN OF HARPSWELL

Including South Harpswell, West Harpswell, North Harpswell, Harpswell Center, Ash, Basin and Pott's Points, and Barnes, Birch, Eagle, Haskell, Ragged and Whaleboat Island.

All postoffice addresses are South Harpswell, rfd 1 SH, or rfd 2 Brunswick.

NOTE: For summer residents see Casco Bay Directory.
*See also Bailey Island, Orr's Island and Sebascodegan Island.

For Regular Abbreviations see front of book

ABBOTT

Abbott M Parker (Esther E) retired h SH p o do ◉

Adams William H retired res W M Adams ◉

—William M h Harpswell rd NH rfd 1 SH

Alexander Samuel P (Myrtle E) emp Pejepscot Paper Co also treas Harpswell Mutual Fire Ins Co h off Harpswell rd NH rfd 1 SH

RILEY INSURANCE AGENCY

We Appreciate Your Patronage

TOWN BLDG., BRUNSWICK DIAL 9-3021

BRUNSWICK COAL & LUMBER CO.
BUILDING MATERIALS OF ALL KINDS. OIL BURNERS AND BURNER FUELS. BOTTLED GAS AND ALL GAS APPLIANCES.
Tel. PArkview 9-3341

ALLEN

Allen Albert E res S A Allen rfd 1 SH
—Annie G widow Elwood D s r res OT Bibber WH rfd 1 SH
—Dane E res H 1 Allen HCtr rfd 1 SH
—Delmar B (Marjorie) carp h Basin pt rd SH p o do ◉
—Dwight L (Marie L) carp h Ash Cove rd rfd 1 SH ◉
—George E (Emily O) emp USNAS h Allen pt rd HCtr rfd 1 SH ◉
—Grace F widow George U h Harpswell rd HCtr rfd 1 SH
—Henry I (Evie) fisherman h Lookout pt rd HCtr rfd 1 SH
—John M carp h Harpswell rd WH rfd 1 SH ◉
—Kate M widow Winfield S res J M Allen rfd 1 SH
—Mary E Mrs h Basin pt rd rfd 1 SH
—Ralph C (A Gertrude) retired h Hildreth rd NH rfd 1 SH
—Spencer A (Gladys A) metal wkr BIW h Lookout pt rd HCtr rfd 1 SH
—Willis R (Clarice) laborer USNAS (Bruns) h Harpswell rd HCtr rfd 1 SH
Ames Gertrude T widow Chester G tax collector h Harpswell rd NH rfd 1 SH
Anderson F Emil retired res E R Randall WH
Armstrong Asher T (Leba A) emp U S Gypsum (LF) h Harpswell rd NH rfd 1 SH ◉
—Joanne G Miss student nurse (P) res Asher Armstrong NH rfd 1 SH
Auburn-Harpswell Association owners "Auburn Colony" community building Main SH
Axford Mae C widow of Raymond E h Harpswell rd WH rfd 1 SH ◉
Bailey Raymond L (Blanche T) groc & prov Harpswell rd HCtr h Basin pt SH rfd 1 ◉
—William F (Charlotte E) oilburner service man (B) h Basin pt rd rfd 1 SH
Balanger Annette Miss hskpr B E Roberts NH res do rfd 1 SH
Bancroft Eugene V lobsterman h Harpswell rd WH rfd 1 SH
—Ramah Miss res E V Bancroft rfd 1 SH
Banks Lillian M Mrs res H W Bibber HCtr rfd 2
Barnes George W civil eng Wright & Pierce (Tops) res H W Barnes rfd 1 SH
—Henry W (Ferne L) fisherman h Harpswell rd NH rfd 1 SH ◉
—Patricia E Miss student (Gorham) res H W Barnes NH rfd 1 SH
—Robert H (Beatrice W) v-pres I E Co (N Y) h Harpswell rd HCtr rfd 1 SH ◉
—William S (M Anna) boat bldr h Harpswell rd NH rfd 1 SH ◉
Barter Nelson L (Lena A) heavy equip mech h Ash pt rd rfd 1 SH ◉
Barton Richard (Barbara A) student (Port Univ) h Harpswell rd rfd 1 SH
Bartz Herbert F (Alice P) lt comdr (U S Navy) h Harpswell rd NH rfd 1 SH

DAVID W. BURNETT - REAL ESTATE

Utility-Gas
Dependable Bottled Gas Service
BRUNSWICK HARDWARE CO.
Tel. PArkview 5-5895

BASS

Bass Howard S painter (Bowdoin Coll) h Hildreth rd NH rfd 1 SH ◉
Becker Hugo C retired res H E Bartz rfd 1 SH
Bibber Alice F widow Grove C h Allen pt HCtr rfd 1 SH ◉
—Andrew C lobsterman res Mrs J S Bibber rfd 1 SH
—Arnold E (Viola T) rigger BIW (Bath) h Allen pt rd HCtr rfd 1 SH
—Austin L laborer h off Harpswell rd WH rfd 1 SH ◉
—Charles A (Beverly B) fisherman h off Harpswell rd SH rfd 1 SH ◉
—Dana B (Myrtle L) retired h WH rfd 1 SH ◉
—Elaine T Miss bkpr Bruns Hdwre Co (B) res W H Bibber rfd 1 SH
—Francis E farmhand res Mrs S M Bibber rfd 1 SH
—Herbert W (Harriett L) lobsterman h off Allen pt rd HCtr rfd 1 SH
—Jane S widow Edwin C h Ash pt SH rfd SH ◉
—Jessie R Miss deceased
—Joyce K Miss student WJC (Port) res A E Bibber rfd 1 SH
—Linwood H (Ruth T) boat bldr h Harpswell rd HCtr rfd 1 SH
—Ollie S retired h WH rfd 1 SH
—Raymond L gardener res Mrs S M Bibber rfd 1 SH
—Richard A (Sylvia A) rem to 55 Gov't st Kittery
—Richard E (Ida) junk dlr NH h do rfd 2 B
—Roy W (Eva) caretkr Vanderbilt estate NH h off Harpswell rd NH rfd 1 SH
—Rudolph lobsterman h Harpswell rd SH rfd 1 ◉
—Sophie M widow Harry S h Harpswell rd WH rfd 1 SH ◉
—Waitstell D (Alice C) lobsterman h SH
—Walter R res S V Merriman rfd 2 B
—William H (Lunetta) fisherman h Harpswell rd SH rfd 1 SH ◉
—William H jr (U S Army) res W H Bibber rfd 1 SH
—William I (Barbara) fishing parties h Harpswell rd SH rfd 1 SH ◉
Bodge James H H propr Roseholme Gardens WH h do rfd 1 SH ◉
Boies Fred (Edna) carp h Stover pt rd SH rfd 1
Bonney Alfred jr (Clara A) rem to Bradenton Fla
Boynton John S (Helen L) forester h Harpswell rd NH rfd 1 SH ◉
Braendle Donna Mae Miss rem to Augusta
—Doris Mrs res A S Johnson rfd 1 SH
Brainerd John B jr (Berry) h Basin pt SH rfd 1 SH ◉
Brehm Joseph H Rev (Marie) pastor West Harpswell Baptist Church h Harpswell rd WH rfd 1 SH
Brown Carleton B (Helen P) emp USN Fuel Depot WH h Intervale rd SH rfd 1 SH ◉
—Keith A student BHS res O A Brown rfd 1 SH
—Otis A (Avis L) body wkr (147½ Maine B) h Harpswell rd NH rfd 1 SH ◉

LOWERY'S
Decorations of Distinction
Wallpapers of All Prices
Thibaut Dealer
Paints — Fabrics
24 PLEASANT STREET Next To Brunswick Post Office Tel. PA 5-5361

HOUSTON COMPANY
GENERAL CONTRACTORS — Industrial - Residential
100 MAINE ST. PA 9-3305 BRUNSWICK, MAINE

CARR

Carr Linwood F (Amber F) rem to Florida
—Linwood F jr rem to Florida
Casco Bay Lines (Portland) wharves at South Harpswell and Birch I
Centennial Hall WH
Chadburn Harold H (Madelene S) mach (USNAS) h off Harpswell rd SH rfd 1½ ◉
Cheney Edwin A (Elizabeth M) atty at law h Harpswell rd SH rfd 1 SH ◉
—Robert B (U S Army) res E A Cheney rfd 1 SH
Chipman Irving F (Carolyn M) carp h Allen pt rd HCtr rfd 1 SH ◉
—Lee E (Marilyn H) emp Coleman Farms h Harpswell rd NH rfd 1 SH
—Merwin laborer res R L Chipman rfd 1 SH
—Ralph L (Mary L) elec h Allen pt rd rfd 1 SH
Chittim Richard L (Mary E) prof of math Bowdoin Coll h Harpswell rd WH rfd 1 SH ◉
Clayton Arthur mech 200 Maine h Basin pt SH rfd 1 SH ◉
Cloutier Edward G (Rose C) fireman USNAS h Harpswell rd NH p o Bruns
Cobb Walter F h WH rfd 1 SH ◉
Coleman Harold R Rev (Alice H) pastor Kellogg Cong Church (HCtr) h Harpswell rd HCtr rfd 1 SH
Corbett Harold J (Gloria L) switchman MCRR h Harpswell rd NH rfd 1 SH
—William chauffeur h off Harpswell rd NH rfd 1 SH
Creed Clifford R (Katherine) h Harpswell rd NH rfd 1 SH
Currier Lewis B woodsman rem to Houlton
Curtis Harold F (Catherine L) farmhand Garrison Hill Farm res do rfd 1 SH
—Jennie E widow John A h off Main rd HCtr rfd 2 B ◉
—Stanley E (Lucille C) sec & treas Eastern Gas & Appliance Co 46 Main (B) h Harpswell rd NH rfd 1 SH ◉
Dion Camille L (Yovanna F) civil engr Wright & Pierce (Tops) h High Head rd rfd 1 SH ◉
Douglass Annie L widow John W postmaster Harpswell rd SH h do rfd 1 SH ◉
—Philip S res Mrs A L Douglass rfd 1 SH
Downs Otis H Dr (Angelica K) retired veterinary h Hildreth rd NH rfd 1 SH
Dunning Beulah I widow Gilbert S h Harpswell rd NH rfd 1 SH ◉
—Catherine J widow Frank C h Main rd HCtr rfd 1 SH
—Nellie T Miss rem to Presque Isle
—William C (Mary L) farmer also pres Harpswell Mut Fire Ins Co h off Harpswell rd NH rfd 1 SH ◉
Durgan Archie retired res C K Durgan WH rfd 1 SH
—Charles K (Addie S) funeral director and embalmer Harpswell rd WH h do rfd 1 SH ½ ◉

ALLEN'S DRUG STORE PRESCRIPTIONS CAREFULLY COMPOUNDED
DEERING ICE CREAM

PINE SPRING WATER CO. Pine Spring Ginger Ale and Pine Spring Water

678 JORDAN AVE. TEL. PA 5-7462 BRUNSWICK, ME.



EISEMAN

Eiseman Arnold A carp h Harpswell rd rfd 1 SH
—Ella M Miss res A A Eiseman rfd 1 SH
Ensign Florence P widow Charles S h Pott's rd rfd SH ◉ and at 380 Main st Chatham N J
Estes Annie M widow Lewis C h Harpswell rd SH rfd 1 SH ◉
—Herbert N (Marion M) lobsterman h Basin pt SH rfd 1 SH ◉
—Joseph L (Edna A) fisherman h Ash pt rd SH rfd 1 ◉
—Lawrence C (Amy E) lobsterman h Ash pt rd rfd SH
—Joseph L (Edna) fisherman h Ash Cove rfd 1 SH
—Sea Food Lunch (George and Alton Estes of Brunswick) rfd 1 SH
—Zane H (Catherine L) fisherman h Basin pt SH rfd 1 SH ◉
Etnier Stephen R (Samuellia R) artist h Basin pt SH rfd 1
Farr Beverly W carp USNAS res C E Farr WH rfd 1 SH
—Clarence E (Agnes G) carp & bldr h off Harpswell rd WH rfd 1 SH ◉
—Donald C farmhand res C E Farr WH rfd 1 SH
Field Clement R (Leona) mach (Bowdoin Coll) h Lookout pt rd HCtr rfd 1 SH ◉
Flash William S (Nancy D) tchr Bowdoin Coll h off Harpswell rd opp Grange Hall NH po box 303 B ◉
Freeman Robert M (Rose Marie) grinder BIW h Harpswell rd SH rfd 1
Gallagher J Richard (Pauline B) maint man Jordan Acres (Bruns) h Harpswell rd HCtr rfd 1 SH ◉
Gannon Teresa widow of Thomas res B C Krauter rfd 1 SH
Garrison Hill Farm (Shubael H & Lawrence T Merriman) milk dlrs Allen pt rd rfd 1 SH
Gatchell Edith E widow Verne C h Basin pt SH rfd 1 SH ◉
—Everett W (Minnie B) lobsterman h Basin pt SH rfd 1 ◉
Gaudet W Fred (Ruth M) electrician (BIW) h Ash Cove SH rfd 1 SH ◉
—James I student BHS res W F Gaudet rfd 1 SH
—Peter student BHS res W Fred Gaudet SH rfd 1
Gilchrist Margaret M res E A Cheney rfd 1 SH
Given Herbert A (Margaret) retired h Harpswell rd SH rfd 1
Gobe Frederick L (Alice M) emp USNAS h Harpswell rd SH rfd 1 ◉
Graves Fred C (Flora E) wholesale fish clams Harpswell rd WH h do rfd 1 SH ◉
—Fred C jr (Marjorie M) clammer h Basin pt SH rfd 1
—Gertrude V widow Arthur W res F C Graves jr rfd 1 SH
Greene Robert W (La Rue S) (U S Navy) h Harpswell rd WH rfd 1 SH
—Samuel W student BHS res R W Greene rfd 1 SH
—Verne carpenter h Harpswell rd SH rfd SH ◉
Hackett David H (Mary F) mech (157 Pleasant Bruns) h Lookout pt rd HCtr rfd 1 SH ◉

SENTER'S

● APPAREL FOR THE FAMILY
● FURNISHING FOR THE HOME
● FABRICS

Next to Town Hall - Brunswick - Tel. PA 5-5558

HACKETT
—Perley A selectman h Harpswell rd HCtr rfd 1 SH ◉
Hamilton Annie M widow George W jr h Harpswell rd SH rfd 1 SH ◉
—Bernice A Mrs window decorator (B) res M C Oxford rfd 1 SH
—Ellis retired res Mrs A M Hamilton rfd 1 SH
—Isaac Francis (Merchant Marine) res Mrs A M Hamilton rfd 1 SH
Harpswell Center Community Hall Harpswell Center
—Center School Main HCtr (inactive)
—Mutual Fire Insurance Co (William C Dunning pres Lawrence T Merriman sec Samuel P Alexander treas) home office Allen pt rd HCtr rfd 1 SH
Harpswell Neck Fire Dept Harpswell rd WH rfd 1 SH
—Town House Main HCtr
Hawkins Ray E (Mathilde K) agt cashier USNAS (B) h Harpswell rd h WH rfd 1 SH
Hinds Lucy T Miss h off Main NH rfd 2 B ◉
Hodgkins Anne F Miss physical director (NYC) res Mrs L M Hodgkins rfd 2 B
—Charles L fisherman h Ash pt SH rfd 1 ◉
—Lizzie M widow Frank M h WH rfd 1 SH ◉
Hollis Clifford H (Esther K) transit man Wright & Pierce (B) h WH rfd 2 B ◉
Hopkins Harold F (Bertha M) (nurse (P) emp Fireproof Garage (B) res C E Merriman rfd 1 SH
Hurle Ronald G acct Pejepscot Paper Co (B) h Harpswell rd NH rfd 1 SH
Hurst Wesley O (Marion H) burner BIW also real est agt h Harpswell rd SH rfd 1 SH ◉
Hutchengs Alretta E Miss reg nurse res Miss E A Hutchengs rfd 2 B
—Euretta A Miss reg nurse h WH rfd 2 B ◉
Iverson Reinart A (Marjorie R) (U S Navy) h Harpswell rd WH rfd 1 SH
Johnson Alvah S (Bessie M) carpenter h WH rfd 1 SH
—Charles W (Marguerite L) farmer h Birch I rfd 2 B
—Edmund G (Lois M) lt j g (U S Navy) h Harpswell rd NH rfd 1 SH
—Gershom L laborer h Harpswell HCtr rfd 1 SH ◉
—Ira B clammer h off Harpswell rd NH rfd 1 SH ◉
Jordan Alfred W (Donna A) fisherman h Harpswell rd HCtr rfd 1 SH ◉
Joslin Elizabeth S widow Roy A h WH rfd 1 SH ◉
Kellogg (Elijah) Congregational Church Harpswell Center
KING
King George S Rev (Harrietta P) retired h Harpswell rd NH rfd 1 SH
Knight Arthur A (Grace M) farmer h Harpswell rd WH rfd 1 SH ◉
—Helen Miss tchr (Conn) res A A Knight WH rfd 1 SH

TONDREAU BROS. CO. BRUNSWICK'S COMPLETE FOOD MARKET

BRACKETT FUNERAL HOME formerly LAWS
AMBULANCE SERVICE 29 Federal St., Brunswick
Radio-Telephone & Oxygen Equipped Tel. PArkview 5-5511

KNIGHT

—Louis M Miss rem to Boston
—William R (Gertrude L) laborer h Harpswell rd WH rfd 1 SH
Kolb Florence L Miss retired h Harpswell rd NH rfd 1 SH
Krauter Bernhard C (Sara G) civil eng USNAS h Harpswell rd NH rfd 1 SH ◉
Lane Grace M Miss tel op NET&TCo res Mrs Rose E Orr rfd SH
Leach Sterling L (Marjorie N) clammer h Edgewater Colony WH rfd 2 B
Leeman Alfred (Ann B) rem to Japan
Lemay Arnold E (Virginia M) truckman h off Harpswell rd WH rfd 1 SH
—J Edward (Dorothy F) carp h Harpswell rd WH rfd 1 SH ◉
—Grace M widow Edgar res J E Lemay rfd 1 SH
Lookout Point House (Mrs Susan L Ransom) hotel Lookout pt rd rfd 1 SH
Lowell Abner F (Eleanor B) lobsterman h Harpswell rd SH rfd 1 SH
—Vera B widow Ralph P res Mrs Mary F Randall rfd 2 B
Lubee Horace L jr laborer res H L Lubee rfd 1 SH
—Horace L (Mabel) painter h off Harpswell rd SH rfd 1 SH ◉
MacDonald Daniel retired h Stover's pt rd rfd 1 S H◉
—William D (Henrietta B) yard supt Farnsworth Mill (Lisbon Ctr) h Harpswell rd WH rfd 1 SH ◉
Marden Euelar (Edith A) fisherman h off Harpswell rd WH rfd 1 SH
Matthews Clinton E student BHS res L R Matthews rfd 1 SH
—Louis R (Pauline M) percher Worumbo Mill (LF) h Old Town rd NH rfd 1 SH ◉
Mattoon Charles G (Grace M) (Sunset Farm restaurant) Basin pt SH h WH rfd 2 B (smr)
McClintock Laura H widow Charles E h Pott's pt p o SH
McGuire Alan G (Harriet E) plant fireman (BIW) h Harpswell rd NH rfd 1 SH ◉
McKinney Walter h Stover's Cove SH rfd 1 SH
McManus Daniel A (Lillian) bulldozer opr h Lookout pt rd rfd 1 SH
Merriconeag Grange Hall NH rfd 1 SH
Merriman Charles E (Esther M) retired h Harpswell rd NH rfd 1 SH ◉
—Lawrence T (Clara B) sec Harps Mut Fire Ins Co also (Garrison Hill Farm) h Allen pt HCtr rfd 1 SH ½ ◉
—Mary E Miss res S V Merriman rfd 1 SH
—Shubael H (Garrison Hill Farm) Allen pt rd h do rfd 1 SH ½ ◉
—Stanley V (Gertrude M) truckman Harpswell rd WH h do rfd 1 SH ◉
—William T (Nina C) retired h Ash Cove SH rfd 1 SH ◉
Merrow Nellie I Miss res Mrs Theresa Merrow p o SH
—Theresa widow Leander N h Potts pt SH

TIME IS MONEY Save Time by Using the Directory

C. MERTON DOUGLAS
Pumps and Electric Hot Water Tanks
Authorized Fairbanks-Morse Sales and Service
32 BELMONT STREET BRUNSWICK TEL. PA 9-3141

MOODY

Moody Clifford W (Annie T) fisherman h Pott's pt rd SH rfd 1 SH
—Clifford W jr fisherman res C W Moody rfd 1 SH
—Emily J widow Joseph H h Basin pt SH rfd SH ◉
—Ernest E (Irene P) upholsterer h Harpswell rd WH rfd 1 SH ◉
—George F (Shirley W) rfd carrier h WH rfd 1 SH
—Leoline E widow Elijah B res G F Moody rfd 1 SH
—Maurice K (Verda) fisherman h Ash Cove rfd 1 SH
—Ralph S (Elizabeth) lobsterman h Ash pt rd rfd 1 SH ◉
—Verna E Miss rem to Massachusetts
Moore Arthur D (Irene) laborer h Allen pt rd HCtr rfd 1 SH ◉
—Clara May Miss res A D Moore rfd 1 SH
Morgan Leo H (Susan L) carp & bldr h Hildreth rd rfd 1 SH ◉
Morse Cynthia Miss student res H L Morse HCtr rfd 1 SH
—Eldora L widow Frank L h Harpswell rd HCtr rfd 1 SH ◉
—Goldie Mrs tchr WH grade school h Allen pt rd HCtr rfd 1 SH
—Herman L (Goldie) lobsterman and boat dlr h Allen pt rd HCtr rfd 1 SH
—Hermia L Miss student res H L Morse rfd 1 SH
Neil Charles (Hazel H) farmer h Harpswell rd NH rfd 1 SH ◉
Nelson Christian retired res B I Dunning rfd 1 SH
North Harpswell School Harpswell rd rfd 1 SH
Norton Andrew A rem to Orono
—George E (Hattie C) retired h off Harpswell rd NH rfd 1 SH ◉
—Hannah E Miss rem to Lewiston
—Walter M (Helen A) civil eng h Harpswell rd WH rfd 1 SH
—Warren V princ WH School h Harpswell rd HCtr rfd 1 SH
Norwood Ralph C (Martha) caretaker Haskell's I h Lookout pt rd rfd 1 SH
Orr Rose E widow Fred A h Harpswell rd SH rfd 1 SH ◉
Packard Cyrus Franklin (Louise D) retired h "Frascati" SH and at 115 Citrus st Dunedin Fla ◉
Page Raymond F (Emily T) h Basin pt rd rfd SH ◉
Palmer Alfred D (Mildred R) parts mgr (Bath) also variety Harpswell rd WH h do rfd 1 SH ◉
—Ann M Miss clk A D Palmer WH res do rfd 1 SH
—Russell A student BHS res A D Palmer rfd 1 SH
Peabody Frank W (Ruth D) emp USNAS h Old Town rd NH rfd 1 SH
—Ruth D Mrs tchr WH grade school h NH rfd 1 SH
Peary Robert E jr (Inez K) s r Eagle I p o SH
Peirce (see Pierce)
Percy Jane Miss res S J Percy rfd 1 SH
—Martha Mrs res S J Perry rfd 1 SH
—Stephen J (Avah) clk E R Randall h Pott's pt rd SH p o SH
—Stephen J jr rem to Massachusetts
Pierce Philip T (Elizabeth F) garage & filling sta Harpswell rd h do rfd 1 SH ◉

Since 1854

Underwriters and Dealers in Municipal and Corporate Securities

H. M. PAYSON & CO.

For 100 Years

93 EXCHANGE STREET Tel. SP 2-3761 PORTLAND, MAINE

PIERCE

—Philip T jr (Frances C) mech USNAS (Bruns) res P T Pierce rfd 1 SH
Pinkham George L (Hilda) retired h Pott's pt SH rfd 1 SH ◉
Ponziani David G (Evelyn R) feldspar miner (Tops) h Ash pt rd cor Basin pt rd SH rfd 1
Pulsifer Donald A (Myrtle A) welder (Bath) h Harpswell rd SH rfd 1 SH
—Mahlon E (Christine) rem to Richmond
—Murray C (Leona A) emp (BIW) h Harpswell rd NH rfd 1 SH ◉
—Paul H (E Jean) rem to Brunswick
Purington Elizabeth T Mrs res C B Dion rfd 1 SH
—Frank H painter (Bowdoin Coll) h High Head rd rfd 1 SH ◉
Randall Edwin R (Lelia A) prov & groc SH h Harpswell rd WH ◉
—Katherine widow Winfield h Harpswell rd WH rfd 1 SH
—Mary F widow William C h Harpswell rd WH rfd 1 SH
—Nancy Miss sec (Boston) res E R Randall Harpswell rd WH
—William F clk E R Randall SH res do WH
Ransom Susan L Mrs (Brunswick) propr Lookout Point House Lookout Point rd s r do rfd 1 SH
Rich Alton J (Lillian V) millwkr (Tops) h Stover's pt rd rfd 1 SH ◉
Richardson Arthur C (Bertha M) fisherman h NH rfd 1 SH ◉
Ricker Betsey A widow Edward C res L M Ricker NH rfd 1 SH
—Catherine A Miss spinner Verney Corp (B) res B I Dunning rfd 1 SH
—Edmund J (Mabel J) carpenter and bldr h NH rfd 1 SH ◉
—Leon M (Lucie M) carpenter Everett Marriner (B) h Harpswell rd NH rfd 1 SH ◉
—Leslie R (Patricia) rem to 17 Boynton st Portland
—Robert S carp E J Ricker res B I Dunning rfd 1 SH
Rideout Edna C Mrs hskpr John W Rush res do WH rfd 1 SH
Ring John C (Gladys I) flock supvr Coleman Farms (B) h Allen pt rd HCtr rfd 1 SH
Roberts Brice E lineman NET&TCo h Harpswell rd NH rfd 1 SH
Roseholme Gardens (James H H Bodge propr) perennials and rare shrubs WH rfd 1 SH
Roy Edward J (Beatrice R) emp BIW (Bath) h Allen's pt rd HCtr rfd 1 SH ◉
Rumford James F (Barbara H) comdr USNAS h off Harpswell rd opp Wharf rd NH rfd 1 SH
Rush John W clammer h off Harpswell rd rfd 1 SH ◉
—William B rem to Topsham
Saunders Ruth B Mrs h Hildreth rd NH rfd 1 SH ◉
Saxon Malcolm G (Virginia M) lobsterman h Basin pt rd rfd 1 SH ◉
Schoen Edwin A (Elinor H) retired h off Main HCtr rfd 1 SH ◉
Seekins William A (Lura) retired h Stover pt rd rfd 1 SH ◉

RILEY INSURANCE AGENCY

We Appreciate Your Patronage

TOWN BLDG., BRUNSWICK DIAL 9-8321

BRUNSWICK COAL & LUMBER CO.
COAL — FUEL OIL — LUMBER
Tel. PArkview 9-8341

SKOLFIELD

Skolfield Clarence A (Annette B) light keeper (Parker I) h Harpswell rd NH rfd 1 SH ½ ◉
—George R (Lila A tch Bruns) farmer h Harpswell rd NH rfd 1 SH ½ ◉
—Thomas (Mary H) farmer h Harpswell rd NH rfd ½ ◉
—Thomas E res C A Skolfield rfd 1 SH
Smith Herbert H res N H Smith rfd 1 SH
—Newman H (Beatrice A) emp p o (B) h Harpswell rd NH rfd 1 SH ◉
—Virginia Mrs rem to Phippsburg
South Harpswell Post Office (Mrs Annie L Douglass P M) South Harpswell
Stafford Marie A widow Edward h Eagle Is SH and at 290 Baxter blvd Portland
Stetson Harold S (Ethyl D) h Hurricane Ridge SH and at 22 Pelham ave Princeton N J
Stevenson Charles L Col (Doris W) U S Army (retired) h Basin pt rd SH rfd 1 ◉
Stover John P retired h Stover's pt SH rfd 1 ◉
Sturgis Dorothy widow David W rem to E Slm st Gorham
Sunset Farm (Charles G Mattoon) restaurant Basin pt SH rfd 1 ◉ (smr)
Swan Alice D widow Leon rem to Boston
Thomas Marilla Miss res M W Woodman WH rfd 1 SH
—Miriam L widow Alvah R h Stover's pt rfd 1 SH ◉
—Winnifred B widow Paul emp Fpt Lace Co h Harpswell rd WH rfd 1 SH
Thompson Gladys Mrs clk So Harpswell p o h Main rd HCtr
—John L (Gladys) carp h off Main rd HCtr rfd 1 SH ◉
Thorburn Stanley B Dr (Marion H) retired h Allen pt rd HCtr rfd 1 SH ◉
Todd Paul Lieut (Emily C) (U S Airforce) h Harpswell rd WH rfd 1 SH ◉
Union Church (inactive) Harpswell rd NH rfd 1 SH
United States Navy Oil Station and Brunswick pipe line West Harpswell
Wallace Abner (Jessie) res W T Merriman rfd 1 SH
—Bradbury P (Etta M) rem to 281 Elm st South Portland
Watson Lawrence L (Madeline H) laborer h Allen pt rd HCtr rfd 1 SH ◉
—Lawrence W laborer res H L Watson rfd 1 SH
—Richard J laborer res L L Watson rfd 1 SH
Weeks Harold C (Sadie L) farmer h Pott's pt rd rfd 1 SH ◉
—Harold C jr (U S Navy) res H C Weeks rfd 1 SH
—Sally Miss student WJC (P) res H C Weeks rfd 1 SH
Weir James E (Evelyn M) atty-at-law (Bruns) h Harpswell rd NH p o box 587 Bruns ◉

WEST

West Harpswell Baptist Church WH
—Harpswell School (graded) WH
Whidden George D (U S Navy) res M B Whidden HCtr rfd 1 SH
—Malcolm B (Evelyn D) boat bldr h Allen's pt rd HCtr rfd 1 SH ◉
—Malcolm B jr (U S Navy) res HCtr rfd 1 SH
Williams Charlotte Miss student (Gorham) res Leland S Williams rfd 1 SH
—Hilda M Mrs h Ash pt rd rfd 1 SH
—Leland S (Marion E) elec BIW h High Head rd rfd 1 SH
—Martha C widow Leonard W h Hurricane Ridge SH ◉ and at 223 San Sebastian ave Coral Gables Fla
—Mary F Miss Dr (Middlebury Vt) res Mrs M C William p o SH
—Warren S rem to Orr's Island
Wilson Augustus E retired h Harpswell rd NH rfd 1 SH ◉
—Eleanor F Miss res E K Wilson rfd 2 B
—Elmer K (Katie F) janitor Longfellow sch (Bruns) h Harpswell rd NH rfd 1 SH ◉
—George W retired h Main NH rfd 2 B ◉
—John W (Aline L secy to Supt of schools Bruns) rigger USNAS h off Harpswell rd NH rfd 1 SH ◉
—Mary G Miss tchr res E K Wilson rfd 2 B
—Roy W (Barbara K) heat treat wkr BIW h off Harpswell rd NH rfd 1 SH
Withrow Luther C (Margaret L) (U S N) res R L Bailey SH
Woodman Alice B Miss tchr rem to New York City
—Cyrus (Frances B) retired h Lookout pt rd HCtr rfd 1 SH ◉
—Marilla W widow of Marston W h Harpswell rd WH rfd 1 SH ◉
Wooley Charles (Gloria) retired h Basin pt rd SH rfd 1
Wright Frank V (Edith M) civil engineer h High Head rd NH rfd 1 SH and at Brunswick
Young Howard (Mildred) clammer h Hildreth rd rfd 1 SH

ARTISTS SUPPLIES
CRAFT KITS
PICTURE FRAMES
24 PLEASANT STREET
LOWERY'S
Decorations of Distinction
Next To Brunswick Post Office Tel. PA 5-6861

THE RECORD OFFICE
AT BRUNSWICK
THE BRUNSWICK PUBLISHING CO.
Telephone PA 9-5511

Can Help You With All Kinds of
PRINTING
Stationery — Forms — Booklets
Reports — Advertising

CROWLEY & LUNT'S

ORR'S ISLAND

STREET DIRECTORY

1955-'56

Bayview rd from Main rd northerly to dead end

Grassy rd from Main rd byd Leeman rd to dead end

Hiram Orr rd (same as Lane rd)

Lane rd from Main rd byd schoolhouse to Lowell Cove rd

Leeman rd from Main rd byd Methodist church to dead end

Little Island rd from Lowell Cove rd near Main rd southeasterly

Lowell Cove rd from Main rd to woods

Lowell Cove Lower rd — part of Lowell Cove rd byd Lane rd running southeasterly along shore

Lowell Cove Upper rd — continuation of Lowell Cove rd beyond Lane rd to woods

Main rd — from bridge at Great Island to Bailey Island

Prince's Point in southern section of island near Bailey Island bridge

Reed's Cove — off Bayview rd

Wilson rd — from Bayview rd westerly to shore

ALLEN'S DRUG STORE
PRESCRIPTIONS
CAREFULLY COMPOUNDED
DEERING ICE CREAM
WHITMAN'S CANDIES
Tel. PA 9-3982

PINE SPRING WATER CO. Pine Spring Ginger Ale and Pine Spring Water

678 JORDAN AVE. TEL. PA 5-7462 BRUNSWICK, ME.



CROWLEY & LUNT'S

ORR'S ISLAND

GENERAL DIRECTORY

1955-'56

SECTION NO. 3 OF TOWN OF HARPSWELL

Note: For Summer residents of Orr's Island see Casco Bay Directory.

ALEXANDER

Alexander Emore G (U S Navy) res C W Gilliam
—Nellie M widow Pyam P h Main ◉
Bailey Lawrence (Elizabeth M) mech h Main rd PP
Baker Cecily M Miss student (Smith Coll) res Wm J C Baker
—Clayton I (Priscilla) fisherman h Lowell Cove Upper rd
—Israel fisherman h Lowell Cove Upper rd ◉
—Stanley C student (U of Virginia) res Wm J C Baker
—William J C (Emilie H) retired naval officer h Lowell Cove rd
Bangs George H (Ruth W) retired h off Main rd rfd Orr's
—Robert B (Mary F) laborer U S Gypsum Co (LF) h Main rd rfd Orr's ◉
Berry Lawrence L (Gladys E) mgr (62 Maine B) res Israel Baker Lowell Cove Upper rd
Bickley Edith W Miss h off Main

TREWORGY FURNITURE CO.
Frigidaire - Washers - Driers - Refrigerators - Ranges
4 Floors — Modern Tel. PA 5-5586 11 PLEASANT ST., BRUNSWICK

BLACK

Black Albert W retired h Main rd ◉
—Charles S salesman (P) h Main rd
—Ralph H (Dorothy D) heavy equip opr h Main rd ◉
Boyce Gordon L emp USNAS res W H Boyce
—William H (Susie) retired h off Little Island rd
—William H jr (Prudence) laborer h Little Island rd
Buzzell Robert E h Lane rd n Lowell Cove rfd Orr's
Casco Bay Lines (Portland) wharf at Prince's pt
Catlin Ernest W (June L) (Merchant Marine) h Little Island rd
Chase Edwin E maint man Bowdoin Coll rem to Brunswick
Cornell Herbert J (Rose P) dentist Main rd n Bailey I bridge h do
Croteau Vincent N (Virginia L) (U S Navy) rem to Brunswick Upper rd ◉
Crowley Mary P Miss bkpr Bowdoin Coll (B) res John W Tibbetts
Currier Charles M jr (Ruth) (78 Jordan ave Bruns) s r Main rd North end rfd Orr's
—Florence I widow Charles M h Main rd rfd Orr's
—Perley A res Mrs Florence I Currier rfd Orr's
Dennis Charles A (Gertrude E) mach HWCo (Bath) h Lowell Cove Upper rd
De Shon Maxwell A (Iola B) fisherman h Trailer Lowell Cove Upper rd ◉
Doughty Albert W (Jean) (U S Navy) h Main rd
—Alonzo F (Ruth M) lobsterman h Little Island rd
—Angie A widow Elijah E rem to 23 Davis st South Portland
—Chester E (Lucy O) rfd carrier also fisherman h off Lowell Cove rd
—Frances L Miss shwkr (Fpt) res C E Doughty
—James Ellsworth (Ethel) fisherman h Lowell Cove Lower rd ◉
—Ruth A Miss student res C E Doughty
—Ruth M Mrs town clerk also groc and filling station Main rd h Little Island rd
Dunlap Clyde L laborer BIW res Mrs Emma L Dunlap
—Edgar L (Eleanor E) fisherman h Main rd N I O R M hall
—Edwin L res E L Dunlap Main rd
—Emma L widow Percy L h Lowell Cove Lower rd ◉
—William C (U S Navy) res E L Dunlap
Elliott James (Ollie) rem to Brunswick
Episcopal Church (pastor supplied) Grassy rd
Ferris Gertrude Miss tchr rem to New Jersey
—Harold R B trucking h Lowell Cove Upper rd
Fletcher William B (USN retired) h Main rd n Library rfd Orr's and at N Y City ◉
Ford Agnes R Miss physical therapist and tchr h off Main rd 1 3 ◉
Franks Lillian M widow Ludwig h Main rd
—Lillian M Miss res Mrs Lillian Franks
Fryer Eugenie A V Mrs h off Main rd

STETSON'S FUNERAL HOME AMBULANCE SERVICE

BRACKETT FUNERAL HOME formerly LAWS
AMBULANCE SERVICE 29 Federal St., Brunswick
Radio-Telephone & Oxygen Equipped Tel. PArkview 5-5511

GILLIAM

Gilliam Albert E fisherman h Lowell Cove Upper rd ◉
—Charles E rem to Portland
—Charles W (Maud E) fisherman h Lowell Cove Upper rd ◉
—Charles W jr (Jean) fisherman h Little Island rd ◉
—Dewey (Betty) mach BIW also oil dlr res h Right of Way off Main rd
—Doris E Miss res C W Gilliam
—Edward W (Laura E) laborer h Main rd n p o ◉
—Olive G widow Walter E res E R Johnson Main rd
—Raymond E (Daisy W school tchr) fisherman also selectman h Lowell Cove Upper rd ◉
—Roy M school bus driver h Main rd
Graves Josephine C widow George F res C R Houghton
Green Anchor Gift Shop (Miss Pauline Houghton) gifts & novelties Main rd
—Constance Mrs tchr (Bruns) h off Main rd at Steamboat ldg
—George Ellison (Constance) h off Main rd at Steamboat ldg
Greene Edith C Miss tchr h off Main rd ◉ 1/3
Gregory Mary Mrs hskpr John W Tibbetts Lowell Cove res do
Haddon Anne Mrs emp (Washington D C) h off Main rd rfd Orr's
—William (Anne) h off Main rd n bridge rfd Orr's
Hall Lawrence H (Margaret) boatyard also assoc prof of English (Bowdoin Coll) Bay View rd n Reed's Cove h do
Hanson Ellen L widow Lewis F h Lowell Cove rd n Main rd ◉
Harris Alfred K (Leona J) laborer BIW h off Main rd n PP ◉
—Beatrice I Mrs res R M Gillam Main rd
—Benjamin F (Meta K) fisherman h Main rd n Library
—James F fisherman h Lane rd
—Joseph (Rebecca E) laborer h Main
—Joseph R (USAF) res A K Harris
—Judith Miss student BHS res A K Harris
—Josephine Mrs clk Red & White Store res W E Sylvester
—Lester (U S Army) res A K Harris
Hay Josephine Mrs clk Red & White Store res W E Sylvester
Hersey Edgar A (Florence M) buffer BIW h Lowell Cove Upper rd ◉
—Lois Miss rem to Portland
Hillman Ernest F died Oct 1, 1954
—Ernest F jr (Martha W) slsmn Ouellette Motors (B) h Lowell Cove rd n Little Island rd ◉
—Mildred C widow Ernest F general store Main rd h do ◉
Houghton Clyde R (Susan) propr Royal Rest also chief Orr's Island Fire Dept h Main rd ◉
—Pauline Miss (Green Anchor Gift Shop) Main rd h do
Huff Charles F postmaster h Main rd n Schoolhouse ½ ◉
—James Y (Harriet M) lobsterman h Main rd ◉
—John F (Marion W) truck driver (P) h Main rd

TIME IS MONEY Save Time by Using the Directory

FORTIN FUEL & LUMBER CO., INC.
COAL - OIL - LUMBER - BUILDING MATERIAL
22 STANWOOD STREET TEL. PA 5-5331 BRUNSWICK, ME.

HUFF

—John M rem to California
—Melvin (Effie M) fisherman h Main rd ◉
I O R M Hall Main rd
Jackson Andrew E laborer h Main ◉
Johnson Albert E (Bessie E) fisherman h Lowell Cove Lower rd ◉
—Arthur rem to Augusta
—Charles F (Nellie E) fisherman h Main ◉
—David H laborer res H E Johnson
—Edward R (Caroline L) carp & bldr Main rd h do ◉
—Hazel D Miss rem to Brunwick
—Hugh E (Maria H) fisherman h Lane rd ◉
—John A lobsterman h Main PP ◉
—Lorna H Miss tchr (Eliot) res H E Johnson
—Marilyn E Miss student Bliss Bus Coll (Lewiston) res H E Johnson
—Reginald F (Ethelyn M) checker BIW (Harding) h Main rd
—Robert F (Marguerite L) fisherman h Lowell Cove Upper rd ◉
Jones Alice L Mrs res B E Jones
—Benjamin E (Freda M) purch agt U S Gypsum Co (LF) h Main rd ◉
Judkins Kenneth M (Mary Ellen) hlpr CMPCo res Mrs N A Judkins rfd Orr's
—Marshall E (Mary) emp BIW h Main rd rfd Orr's ◉
—Nellie A widow Preston W h Main rd rfd Orr's ◉
Kline Paul A (Ida Mae) retired h off Wilson rd rfd Orr's ◉
Knorr Nell Barnes Mrs author also propr "T-Ledge Camps" off Main rd h Main rd ◉
Leeman Alden W student Castine Academy res W A Leeman
—Cathryn L Miss teller First Auburn Trust (B) res W A Leeman
—Oscar W (Florence E) retired h Leeman rd ◉
—Walter A (Grace E) lobsterman h Main rd ◉
Linscott Carlton L (Mary L) emp USNAS h Main rd rfd Orr's ◉
—Charles E fisherman h Leeman rd
—E Philmore (Marion E) serviceman CMPCo h off Lane rd ◉
—J Claire widow I Orrin jr reg nurse h Lowell Cove Lower rd ◉
—Lillian M widow Herbert L rem to Massachusetts
—Philmore 3d res E P Linscott off Lane rd
—Robert O rem to New York
—S Bernard (Ethel S) fisherman h Lowell Cove Upper rd ◉
—Sylvanus B died Oct 3, 1954
Lubee Herbert E (Arlene E) emp USNAS h Main rd ◉
—Ida L widow Thomas H res H E Lubee
Malburg Mildred widow Oscar A h Main rd n bridge North end rfd Orr's ◉
Mascot House hotel (smr) Main rd Prince's pt
McElman Donald A (Roberta M) carp BIW h Main rd ◉
McGowen Alan (Elsie) shipftr BIW h off Main rd

J. E. DAVIS COMPANY
LADIES' READY-TO-WEAR
Barbizon Lingerie

Since 1854

H. M. PAYSON & CO.

Investment Bankers—Member Boston Stock Exchange

For 100 Years

93 EXCHANGE STREET Tel. SP 2-3761 PORTLAND, MAINE

McGOWEN

—Brian K lobsterman h Main
—Carl E (Clara) lobsterman rem to Bailey's Island
Merrill J Frank (Constance S) fisherman h Lowell Cove Upper rd ◉
Methodist Church (supply pastor) Main rd
Miller Ralph L pastor Methodist church also student Bowdoin Coll h Main opp church
Moody Addie E widow Harvey S h Lowell Cove Upper rd ◉
—Evelyn E Miss res Mrs Addie E Moody
Moore Ella C widow George C h Main rd ◉
Mowatt Geraldine Mrs h Little Island rd
Murray George A res P J Murray rfd
—Paul J h Bayview rd rfd Orr's ◉
—Roy W res P J Murray rfd
Nason Leslie B (Sadie L) laborer h Lane rd
Odell Perley C Rev (Jean) rem to South Paris
Orr Florence A widow Hiram res Wm E Sylvester
—Lina N widow Harry W h Lowell Cove near Postoffice ◉
Orr's Island Cemetery Tower Hill Main rd
—Island Fire House Little Island rd off Lowell Cove rd
—Island Library Main rd
—Island Post Office (Charles F Huff P M) Lowell Cove cor Main rd
—Island Schoolhouse Main rd
—Island Union Church Main rd
Pennell Guy (Blanche R) h Lowell Cove
Perkins Charles E (Susan I) fisherman h Main rd ◉
—Victor E fisherman res C E Perkins
Prince Lowell J emp Downeaster (Port) res S J Prince jr
—S J & Son (Sanford J Prince jr) groc, prov etc n wharf
—Sanford J (Harriet E) retired h Prince's pt ◉
—Sanford J jr (Lillian J) (S J Prince & Son) also Downeaster (Port) h Prince's pt ◉
Red & White Store (John E Sylvester) groc & prov Lowell Cove
Reid Glennis E Miss res J S Reid rfd Orr's
—John res J S Reid rfd Orr's
—John S (Winifred M) fisherman h Main rd rfd Orr's
—Roger S (U S Navy) res J S Reid rfd Orr's
Robbins Charles D jr (Elaine) mining eng h Main rd PP
Roberts Lila M Mrs emp cafeteria USNAS res S I Baker rfd Orr's
Royal Rest (Clyde R Houghton) boarding & lodging Main rd
Sackett Pauline Mrs res P Winnewisser
Sanborn Phippen (Faith S) slsmn h Main rd
Shea Harold B (Edna A) fisherman and mason h Little Island ◉
—Herbert G fisherman and mason res H B Shea Little Island
—James C fisherman res H B Shea
—Joseph W (Katherine A) mason h Lane rd
—Julietta widow Jere A res H B Shea
—Patricia A Miss sls clk W F Senter Co (B) res H B Shea
—Shirley A Miss student BHS res H B Shea

RILEY INSURANCE AGENCY

We Appreciate Your Patronage

TOWN BLDG., BRUNSWICK DIAL 9-9021

BRUNSWICK COAL & LUMBER CO.
BUILDING MATERIALS OF ALL KINDS. OIL BURNERS AND BURNER FUELS. BOTTLED GAS AND ALL GAS APPLIANCES.
Tel. PArkview 9-3341

SINGER

Singer Esther M widow Robert E rem to Portland
Skinner Francis G h Main rd n I O R M Hall
Snow Isaac H (Eleanor L) retired h Main rd ◉
—Lucille H Miss rem to New Jersey
Stevens Rufus A town treas h Main rd n Library rfd Orr's ◉
—Walter J (Ida E) fisherman h off Lowell Cove ◉ 4
—William T (Mabelle) fisherman h Lane rd ◉
Stilphen Gerald E (U S Navy) res H E Stilphen
—Harry T (Elsie) rem to Freeport
—Harvey laborer res Lendall N Stilphen rfd Orr's
—Harvey E (Mary Ruth) fisherman h Lane rd ◉
—Lendall N (Pearl M) carpenter BIW (Harding) h Main rd n Library rfd Orr's
—Lendall N jr (Patricia C) fisherman h Main rd n I O R M Hall
—Madeline R Miss res L N Stilphen Main rd
—Myra E widow Harvey A h Main rd ½ ◉
Sumner Margaret E Miss h off Little Island rd ◉
Swisher Walter S Rev Dr (Helen Plumly) retired h Main rd cor Bayview rd ◉
Sylvester Augustus emp USNAS res W E Sylvester
—John E (Nellie A) prop Red & White Store Lowell Cove h do
—John E jr (U S Army) res J E Sylvester
—William E (Alice F) retired h off Lowell Cove rd ◉
—William E jr (Vera T) painter h Main rd Prince's pt ◉
—Yvonne A Miss cashier Harry Smart Inc (B) res J E Sylvester
T-Ledge Camps (Mrs Nell Barnes Knorr propr) girls' camp off Main rd
Thurston Carol Ann Miss res J W Thurston
—Gladys E Mrs tax collector h Main rd
—James W (Gladys E) custodian Bowdoin Coll (B) h Main rd ◉
Tibbetts Emore F fisherman h Lowell Cove
—Harmon W fisherman h Right of Way off Main rd
—John W fisherman h Lowell Cove ◉
Timerman Mary L Mrs dietitian h off Main rd ◉ 1/3
Todd Charles D (Margaret) emp USNAS h Main rd ◉
Waddell J Frank (Emily H) retired h Main rd ◉
Weatherill Edith H Miss h Prince's pt ◉
Webber Dean B (Althea) rem to Brunswick
Williams Marjorie C Mrs student BHS res Albert E Johnson
—Warren (Nancy) (U S Navy) h Main rd n p o
Wilson Alice B widow Lewis A h Bay View rd No End ◉
—Bernard E (Ruth E) poultryman h off Main rd North end rfd Orr's ◉
—Clifton R (Edwina J) laborer h Main rd byd Library ◉
—Clifton R jr (Elizabeth) res C R Wilson
—Cora B widow Elmer L h Main rd ◉
—D Eugene fisherman h Lowell Cove Upper rd

DAVID W. BURNETT - REAL ESTATE

Utility-Gas
Dependable Bottled Gas Service
BRUNSWICK HARDWARE CO.
Tel. PArkview 5-4005

WILSON

—Edgar E (U S Army) res Joseph M Wilson
—Edna C Miss tchr (Lewiston) res Mrs C B Wilson and at Lewiston
—Irving E (Edythe L) carpenter and jobber h off Main rd North end rfd Orr's
—Joseph M (Sylvia M) fisherman h Lowell Cove Upper rd
—Mae Belle widow Dennis L rem to Topsham
—Margaret L Miss nurse Maine Eye & Ear Inf (P) res B E Wilson rfd Orr's
—Raymond E (Florence M) emp State Highway dept h Main rd
Winchell Jeanette Miss res T R Winchell
—Louise M Miss res T R Winchell
—Thomas R h off Main rd PP and at Newton Mass ◉
Winnewisser Frederick (Dorothea V) res P Winnewisser
—Paul B h end of Bay View rd ◉
York Alvia G (Barbara) laborer USNAS h Main rd ◉
—Ira L (Clara M) fisherman h Main ◉
—Ira L jr rem to Lisbon

LOWERY'S
Decorations of Distinction
Wallpapers of All Prices
Thibaut Dealer
Paints — Fabrics
26 PLEASANT STREET Next To Brunswick Post Office Tel. PA 5-6681

HOUSTON COMPANY
GENERAL CONTRACTORS — Industrial - Residential
190 MAINE ST. PA 9-3505 BRUNSWICK, MAINE

CROWLEY & LUNT'S

SEBASCODEGAN ISLAND

OR GREAT ISLAND

STREET DIRECTORY

1955-'56

Bethel's Point from Cundy Harbor rd westerly
Cundy Harbor rd from Orr's Island rd to Cundy Harbor
Dingley's Island from Cundy Harbor rd
Gun Point rd from Orr's Island rd
Gurnet Bridge at entrance to Great Island near Brunswick line
Holbrook st from Cundy Harbor rd easterly
Indian Rest section of island near Gurnet Bridge
Oakledge rd from Cundy Harbor rd easterly
Old Orr's Island rd from Orr's Island rd
Orr's Island rd from Gurnet Bridge to Orr's Island
Pinkham Point rd from Orr's Island rd
Tondreau's Point from Orr's Island rd easterly
Wissman's Point from Cundy Harbor rd westerly

ALLEN'S DRUG STORE PRESCRIPTIONS CAREFULLY COMPOUNDED DEERING ICE CREAM

PINE SPRING WATER CO. Pine Spring Ginger Ale and Pine Spring Water

678 JORDAN AVE. TEL. PA 5-7462 BRUNSWICK, ME.



CROWLEY & LUNT'S

SEBASCODEGAN ISLAND

OR GREAT ISLAND

GENERAL DIRECTORY

1955-'56

SECTION NO. 4 OF TOWN OF HARPSWELL

Great or Sebascodegan Island, including Cundy's Harbor Postoffice also RFD 2 Mail between Brunswick and Cundy's Harbor. The following local places are included in this section: East Harpswell, Cundy's Harbor, Gun Point, Bethel Point, Pinkham's Point, Dingley's I., Birch I., Yarmouth I., Little Yarmouth I., Bear I., Three Islands, Bombazine I., Sheep I., Oakhurst I., and Pole I.

POSTOFFICES: Cundy's Harbor; and RFD 2 Brunswick.

LOCATIONS, etc.:—Bethel pt, near Cundy's hbr; Gun pt, southwest of island; Gurnet bridge, at Brunswick town line; Indian Rest, Near Brunswick town line; Oakledge road, off Cundy's hbr road, near Orr's I rd; Pinkham pt, southern part of island.

For Regular Abbreviations see front of book

Note: For summer residents of Sebascodegan Island see Casco Bay Directory.

SENTER'S A COMPLETE DEPARTMENT STORE

Next to Town Hall - Brunswick - Tel. PA 5-5558

ALEXANDER

Alexander Aubrey G (Florence) ground man CMPCo h Holbrook rfd 2 B ◉
—Bert L (Geraldine A) lobsterman h Cundy's Hbr rd rfd 2 B ◉
—Burton (Marjorie) rem to Danvers Mass
—Edward G (Fannie) lobsterman h Pinkham pt rd rfd 2 B
—Edward F (Geneva A) fisherman h Cundy's Hbr rfd 2 B ◉
—Floyd L (Catherine) laborer h Holbrook rd rfd 2 B
—Glenda M Miss clk Darling Gen Store res E L Pinkham rfd 2
—James E (Anna F) retired h Cundy's Hbr rd rfd 2 B
—Kenneth (Jacquelyn) rem to Brunswick
—Lyman F (Allegra S) fisherman h Holbrook rfd 2 B
—Richard H lobsterman res E L Pinkham rfd 2 B
—Wesley D fisherman res E F Alexander
Allard Aretta M Mrs clk Watson's Gen Store h Cundy's Hbr rfd 2 B
—Roger G (Aretta M) lobsterman h Cundy's Hbr rd rfd 2 B ◉
Anderson Freeland L (Ada P) fisherman h Cundy's Hbr rd byd Holbrook rd rfd 2 B ◉
Austin Warren H (Ruth M) driver CMPCo h m Gurnet Bridge rfd 2 B
Barnes George L (Addie F) retired h Cundy's Hbr p o CH
—Levi T (Sarah E) rem to Belfast
Bauer Mathilda widow Herman h Gun pt rd rfd 2 ◉
Bernier Armand R laborer res Joseph R Bernier Orr's I rd rfd 2 B
—Joseph R (Phyllis) welder also diver h Orr's I rd rfd 2 B ◉
Bibber Mona E Miss res M A Bibber rfd 2 B
—Murray A fisherman h Holbrook rfd 2 B
Bichrest Frances M jr res R G Allard
Blackwell George W (Phyllis M) trucking h Cundy's Hbr rd rfd 2 B ◉
—George W jr (Dorothy M) rem to Gray
—Maurice J woodsman also fisherman res G W Blackwell rfd 2
Blanchette Raymond M (Geraldine H) carp h off Cundy's Hbr rd rfd 2 B
Bowie Ivan (Elsie) woodsman h Cundy Hbr p o CH
Brockett Earline R Mrs h off Pinkham pt rd rfd 2 B ◉
—Ellsworth B (Bessie M) fisherman h Orr's I rd rfd 2 B ◉
—George E fisherman res E B Brockett rfd 2
Bunker A Clifford retired h Bethel pt rfd 2 B ◉
—Ruth Marion Miss teacher res A C Bunker Bethel pt rd rfd 2 B
Card Lester M (Vida E) fisherman h Cundy's Hbr rd rfd 2 B ◉
Carrik John (Phyllis sec B C (Bruns) (U S Navy) h off Orr's Island rd rfd 2 B
Catlin Alfred L rem to Hartland
—Alice M Miss hospital cook (Boothbay Harbor) res S W Catlin
—Helen L widow Herman L h Cundy's Hbr p o CH ◉
—Laurence H rem to Brunswick
—Stephen W (Ida M) fisherman h Cundy's Hbr rd rfd 2 B ◉

TONDREAU BROS. CO. BRUNSWICK'S COMPLETE FOOD MARKET

BRACKETT FUNERAL HOME formerly LAWS
AMBULANCE SERVICE 29 Federal St., Brunswick
Radio-Telephone & Oxygen Equipped Tel. PArkview 5-5511

CHANEY

Chaney Henry F laborer res Mrs Frances Dolle rfd 2 B
Channonhouse Robert retired h Cundy's Hbr rd rfd 2 B ◉
Church of the Nazarene (supply pastor) Orr's Island rd
Cluff Howard B (Florence I) store clk Al's Place (B) h n Gurnet Bridge rfd 2 B
Coffin Barbara Mrs tchr Dyer's Cove School res R B Younger rfd 2 B
—Frank L h n Gurnet Br rfd 2 B ◉
Craig William A (Fannie) retired h Cundy's Hbr rd rfd 2 B ◉
Cranberry Horn School Cundy's Harbor rd
Cundy's Harbor Christian Church Bethel pt (inactive)
—Harbor Community Church (Rev Ranceford Webb pastor) Cundy's Harbor rd CH
—Harbor Postoffice (Mrs Christine C Miller P M) Cundy's Hbr
—Harbor Schoolhouse n Watson's ldg rd Cundy's Hbr
Curtis Marion Mrs deceased
Darling Carroll O (Olive) fisherman rem to East Baldwin
—Daniel (Doris E) lobsterman h off Holbrook rfd 2 B ◉
—David (Madelyn C) fisherman h off Cundy's Hbr rd rfd 2 B ◉
—Earland (Clarice) lobsterman h Holbrook rfd 2 B ◉
—Ernest W fisherman h Oakhurst I p o CH ◉ 2
—Etta M widow G Washington h Little Yarmouth Island p o CH
—Everett (Lubelle tchr) lobsterman also general store Orr's I rd h do rfd 2 B also at Little Yarmouth Island
—Leslie A (Gertrude M) h Orr's I rd rfd 2 B
—Maurice (Ethel C) lobsterman h Cundy's Hbr rd rfd 2 B ◉
—Merton E (Pauline R) fisherman h Holbrook rfd 2 B ◉
Davis Freeman R (Hazel A) fisherman h Cundy's Hbr rd rfd 2 B ◉
—Herbert E laborer h Orr's I rd p o rfd 2 B
—Roy F (E Madelyn) seining h Cundy's Hbr rd rfd 2 B ◉
Dodge Fred R student BC res R L Dodge rfd 2 B
—Robert L (Viola M) emp BIW h n Gurnet Br rfd 2 B ◉
Dolle Frances Mrs h Oakledge rd rfd 2 B
Dorr Cleo L Miss res L R Dorr rfd 2 B
—Leon R (Esther M) retired h Orr's I rd rfd 2 B
Doughty Maland C (Ethel T) garage mech 147½ Maine (B) h Oakledge rd rfd 2 B
—Margaret E widow David H h off Cundy's Hbr rd rfd 2 B ◉
—Mary E Mrs res C F Feltmate rfd 2 B
Douglas Montford G (Melva E) lobsterman h Cundy's Hbr rd rfd 2 B
Dunning Clayton E (Lucy M) emp BIW h off Gun pt rd rfd 2 B ◉
—Harvey F (Christine L) lobsterman h Orr's I rd rfd 2 B ◉
—L Maxine Miss emp Ford Cl (Bruns) res C E Dunning rfd 2 B
—Lillian F Miss res H E Dunning rfd 2 B
—Mabel L Miss student BHS res H F Dunning rfd 2
Dyer Alice M Mrs groc and lunch etc Orr's I rd h do p o rfd 2 B ◉

TIME IS MONEY Save Time by Using the Directory

C. MERTON DOUGLAS
PLUMBING AND HEATING
32 BELMONT STREET BRUNSWICK TEL. PA 9-8141

DYER

—Alvin M (Alice M) lobsterman h Orr's I rd p o rfd 2 B ◉
Dyer's Corner Schoolhouse Orr's I rd
East Harpswell Baptist Church Cundy's Hbr rd (inactive)
Eastman Albert A retired res C A Lowell rfd 2
—John D (Elnora S) fisherman h Cundy's Hbr rfd 2 B ◉
—John D jr (U S Navy) res J D Eastman
—Lucille D Miss student BHS res J D Eastman
—Nathaniel K lobsterman h Cundy's Hbr rd rfd 2 B ◉
—Paul W (Katie L) fisherman h Cundy's Hbr rd p o CH ◉
—Wilbur A (Margaret S) lobsterman h Cundy's Hbr rd rfd 2 B
Failing F M Mrs res R S Young rfd 2 B
Feltmate Charles F h Trailer Oakledge rd rfd 2 B ◉
Fortin Etta V widow Napoleon J h Orr's I rd rfd 2 B ◉
Ganske Mary L Mrs tchr Cundy's Hbr Sch h Cundy's Hbr rd p o CH
—William H (Mary L) fisherman h Cundy's Hbr rd p o CH ◉
Gastia Kenneth R (Doris L) (U S Navy) res R F Davis rfd 2
Gatchell Gustavus O (Georgia E) selectman h Pinkham pt rd rfd 2 B ◉
Getchell Benjamin (Flora T) laborer (Bath) h Orr's I rd rfd 2 B
Goddard Annie L widow C Lester rem to Portland
—Howard A (Helen R) retired h Dingley's I rfd 2 B ◉
Gomes Kenneth L (Althea L) fisherman h Holbrook rfd 2 B
Gott Hattie Mrs res Walter L Wallace p o rfd 2 B
—Wesley M (Mildred F) crane opr BIW (Harding) h Cundy's Hbr rd p o CH ◉
Gray James L (Martha) lobsterman h n Orr's I bridge rfd 2 B ◉
Great Island House Orr's I rd n Gurnet Bridge
Griffin Cecil E (Edith M) metal wkr (Bath) h Orr's I rd rfd 2 B
—Effie M Mrs res C E Griffin p o rfd 2 B
Grover Lloyd E (Olive M propr Whispering Pines) mach opr BIW h Orr's I rd n Gurnet Bridge rfd 2 B ◉
Gun Point Community Church Orr's Island rd n Gun pt rd
Hackett Roland E (Ellen E) rem to Farmington
Hall Evelyn Mrs res M A Bibber rfd 2 B
Harley Daniel P (Lillian B) fisherman h Cundy's Hbr rfd 2 B
—Ethel Mrs h Oakhurst Island p o CH
—Hartley D (Jennie A) fisherman h Cundy's Harbor rd rfd 2 B ◉
—Luther fisherman res D P Harley rfd 2 B
—W Scott fisherman h off Cundy's Hbr rd n Holbrook rd rfd 2 B
—Webster F mach BIW h Cundy's Hbr rfd 2 B
Hatch Richard L (New York) h Cundy's Hbr and at New York
Hayes Charles C deceased
—Dorothy M widow of Charles C h Cundy Hbr rd rfd 2 B
Hersey Nelson E (Alberta P) caretaker h Oakledge rd rfd 2 B ◉
Holbrook Edward W deceased
Howard Venona L Mrs h Orr's' I rd rfd 2 B ◉
Johnson Edith Miss res G E Johnson p o CH

Since 1854

Underwriters and Dealers in Municipal and Corporate Securities

H. M. PAYSON & CO.

For 100 Years

93 EXCHANGE STREET Tel. SP 2-3761 PORTLAND, MAINE

JOHNSON

—Guy E (Laura E) fisherman h Cundy's Hbr p o CH
—Guy E jr (Helen) estate Conn Life h Cundy's Hbr rd rfd 2 B
Jordan Marion W widow Ralph cottages for rent h Cundy's Hbr rd rfd 2 B
Jumper Fred L retired h Cundy's Hbr p o CH
Kitchin Elon S (Lorene R) retired tchr h Oakledge rd rfd 2 B ◉
Lavallee Gerard J (Dorothy R) truck dr Fox Lumber Co (Bruns) h Orr's I rd rfd 2 B
Leavitt Albert W (Bertha M) lobsterman h Gun pt rd rfd 2 B ◉
—Charles F (Jennie M) lobsterman h Cundy's Hbr p o CH ◉
—Rose L widow Israel res A W Leavitt rfd 2 B
LeClair's Dance Hall near Gurnet Br
Leeman George E (Florence C) res C E Morgan rfd 2 B
—Norman O (Louise M) truck driver h Cundy's Hbr rd rfd 2 B ◉
—Winnifred C Mrs res Robert Channonhouse rfd 2 B
Lemont Charles M (Charlotte) rem to Brunswick
Leonard George S (Elnora B) emp (Bruns) h n Gurnet Bridge p o rfd 2 B ◉
Lombard Robert (Ruth) res Mrs Ethel Harley p o CH
Lowell Cora A widow George S h Cundy's Hbr rd rfd 2 B
Lucas Burleigh E (Beatrice E) woodcutter h Cundy Hbr rd rfd 2 B
Lumbert Robert E (Ruth emp Bruns) fisherman res Mrs Ethel Harley rfd 2 B
Maguire Alan G jr (Harrietta E)
McFadden Nelson (Lucy M) agent N Y Life Ins h Orr's I rd rfd 2 B ◉
McGowen Bryan rem to Orr's Island
McKinnon Russell E (Dorothy A) (U S Coast Guard) res Winfred Tripp rfd 2 B
McLaughlin Martha E Miss dietitian res H M Smith rfd 2 B
Merrill William L. (Virginia M) labor U S Gypsum Co (LF) h off Orr's Island rd rfd 2 B
Miller Christine G Mrs postmaster also groc & prov Cundy's Hbr h do p o CH ◉
—Ralph W (Christine G) sub frmn U S Gypsum Co (LF) h Cundy's Hbr p o CH ◉
Moody Eugene O (Hazel C) carp h Cundy's Hbr rd rfd 2 B ◉
—Eugenia R Miss res E O Moody
—Hazel I M Miss res E O Moody
Morgan Cecil E (Mary E) truck driver USNAS h Cundy's Hbr rd rfd 2 B
—Chester W (Deborah R) fisherman h Orr's I rd p o Orr's Island
—Clifton E (Annie L) lobsterman h Cundy's Hbr rd rfd 2 B ◉
—Clifton P res E H Morgan rfd 2 B
—Ernest H (Phyllis E) fisherman h Holbrook rfd 2 B ◉
—James H (Ruth) clammer h off Orr's I rd rfd 2 B ◉
—John E lobsterman h Oakhurst Island p o CH

RILEY INSURANCE AGENCY

We Appreciate Your Patronage

TOWN BLDG., BRUNSWICK DIAL 9-8521

BRUNSWICK COAL & LUMBER CO.
COAL — FUEL OIL — LUMBER
Tel. PArkview 9-3341

MORGAN

—Maurice (Thelma B) fisherman h off Orr's Island rd rfd 2 B ◉
—Raymond E lobsterman res Mrs L B Parris Orr's I rd rfd 2 B
Parris Lulu B widow Charles F h Orr's Island rd rfd 2 B ◉
Paul Allan B (Dorothy S) (U S Navy) h n Gurnet Br rfd 2 B
Pennell Armand rem to Connecticut
—Clinton E (Velma L) lobsterman h Orr's Island rd rfd 2 B ◉
—Donald F fisherman h Orr's Island rd rfd 2 B ◉
—James L fisherman h Orr's Island rd rfd 2 B
—Lavina M widow John B h Orr's I rd rfd 2 B
—Leon L (Bertha C) clammer h Orr's I rd p o rfd 2 B ◉
—Myron F (Marlene E) emp Bruns Air Base h Orr's Island rd rfd 2 B
—Robert S (Beverly J) lobsterman h Orr's Island rd rfd 2 B
Perry Reginald E (Martha A) lobsterman h Gun pt rfd 2 B ◉
Pinkham Clarence P (Katherine L) carp h Pinkham pt rd rfd 2 B ◉
—Elton L (Evelyn L) lobsterman h Pinkham's pt rfd 2 B ◉
Poulin Peter (Wygonda I) painter h Cundy's Hbr rd rfd 2 B
Pulsifer Susan N widow Harold T h Bethel pt rd rfd 2 B ◉
Purington Eugene F (Velda M) fisherman h Dyer's Cove Orr's I rd rfd 2 B
Purinton Bruce G (Geraldine) auto body wkr (Port) h n Gurnet Br rfd 2 B
—Richard D (Patricia S) carp (31 Bath st Bruns) h n Gurnet Br rfd 2 B ◉
Risteen Albert O (Dorothea A) lineman NET&TCo (Bath) h Indian Rest rfd 2 B ◉
Rollins Carlton E (Marion J) carp h Cundy's Hbr rd rfd 2 B ½ ◉
Rowe Timothy emp 58 Maine Bruns h Cundy Hbr rd rfd 2
Sadler Arthur h off Orr's I rd rfd 2 B
Seavey Henry E (Lillian M) h Holbrook rfd 2 B ◉
Simpson William R (Fannie M) caretaker h Dingley's I rfd 2 B
Sinnett John M retired h Orr's I rd rfd 2 B
Skinner Francis G h Orr's Island rd rfd 2 B
Skolfield A Boardman (Georgia) tchr h Pinkham pt rd rfd 2 B ◉
—Ansel B (Nellie H) lobsterman h Cundy's Hbr rfd 2 B
—Armand D (Florence) emp H W (Bath) h Indian rest rfd 2 B
—Florence Mrs h Indian Rest rfd 2 B
—Leslie P lobsterman res L L Skolfield p o CH
—Linwood L retired Cundy's Hbr p o CH ◉
—Marshall F lobsterman res L L Skolfield p o CH
—Wilhelmina L Miss res L L Skolfield p o CH
Smith Celia W widow H Talbot rem to Portland
—Daniel McL (U S Navy) res H M Smith rfd 2 B
—Harold E (Lillian M) elect mechanic h off Orr's I rd p o rfd 2 B ◉
—Helen B Mrs res Mrs Mathilda Bauer Gun Pt rd rfd 2 B
—Helen M Miss h Gun Point rd rfd 2 B ◉
—John E res H E Smith rfd 2 B

SMITH

—Katherine Mrs h Gun pt rd rfd 2 B
—Maurice L (Dorothy H) fisherman h Cundy's Hbr rd rfd 2 B
—Mary B Mrs res Robert Channhouse rfd 2
Spear Frederick (Alice) lobsterman h Gun pt rfd 2 B
—Manley lobsterman res Frederick Spear rfd 2 B
Stevens John M (Sarah M) truck driver h Orr's I rd rfd 2 B ◉
—Joyce M Miss res John M Stevens rfd 2 B
Stilphen Dorothy T Mrs emp (73 Maine B) h Gun pt rd rfd 2 B ◉
St Pierre Roland (Leona J) town truck driver h High Head rd rfd 1 SH ◉
Stuart Lewis W (Virginia G) truckman Cundy's Hbr rd h do rfd 2 B ◉
—Oscar W (Frances B) farmer also caretaker h Cundy's Hbr rd rfd 2 B ◉
Taylor Richard A (Helen M) heating eng (Lewiston) h Holbrook rfd 2 B ◉
Thurston Alfred E (Bernadette E) groc and prov Orr's I rd h do p o rfd 2 B also overnight camps ◉ 2
Tiemer Gertrude artist & poet h Cundy's Hbr p o CH ◉
—John E h Bethel pt rd rfd 2
—Paul (Ellen N) NE rep MWTV h Cundy's' Hbr p o CH ◉
Toothaker Alfred B lobsterman h Gun pt p o rfd 2 B ◉
—Daniel P (Grace E) retired h Gun pt rfd 2 B ◉
—E Frances Mrs res S O Toothaker rfd 2 B
—Etta M widow Gustavus S h Gun pt p o rfd 2 B ◉
—Frederick O attdt Darling's store res Mrs E M Toothaker rfd 2 B
—Harmon E fisherman res W R Toothaker rfd 2 B
—Ira C lobsterman h Gun pt rd rfd 2 B
—Maurice A lobsterman res Ira C Toothaker rfd 2 B
—Ralph L lobsterman h Gun pt rd rfd 2 B
—Russell G lobsterman h trailer Old Orr's I rd rfd 2 B
—Stanley O (Lucille) clammer h Cundy's Hbr rd rfd 2 B
—Walter W (Pauline P) lobsterman h Holbrook rfd 2 B
—Weston R (Alice) lobsterman h Gun pt rd rfd 2 B ◉
Tripp Leonard W laborer h Cundy's Hbr rd rfd 2 B ◉
—Winfred (Bertha M) fisherman h off Orr's I rd rfd 2 B ◉
Trowell James A (Ruby M) * route carier h Cundy's Hbr rd rfd 2 B ◉
Tyler Thelma I hskpr J E Morgan Cundy's Hbr res do p o CH
Waddle Robert E (Mary J) fisherman h Pinkham's pt rfd 2 B ◉
Wall Freddie W (Clara) tinsmith BIW h n Gurnet Bridge rfd 2 B ◉
Wallace Lendall (Dorothy M) boat bldr also woodsman h Orr's Island rd rfd 2 B ◉
—Lloyd A woodsman res W A Wallace rfd 2
—Merton (Mildred C) lobsterman h Cundy's Hbr rd rfd 2 B
—Roscoe F (Georgianna) h Cundy's Hbr rd rfd 2 B
—Walter L (Gladys M) lobsterman h Cundy's Hbr rd rfd 2 B ◉

ARTISTS SUPPLIES
CRAFT KITS
PICTURE FRAMES
24 PLEASANT STREET
LOWERY'S
Decorations of Distinction
Next To Brunswick Post Office Tel. PA 5-4861

THE RECORD OFFICE
AT BRUNSWICK
THE BRUNSWICK PUBLISHING CO.
Telephone PA 9-3311
Can Help You With All Kinds of
PRINTING
Stationery — Forms — Booklets
Reports — Advertising

WARE

Ware John T (Margaret) civil eng h Bethel pt rfd 2 B
—Stephen C rem to Topsham
Watson Lobster Pound (Robert S Watson & Son) Cundy's Hbr
—Robert S (Watson's Lobster Pound) Cundy's Hbr h do p o CH ◉
—Sidney W (Margaret C) Watson's General Store also (Robert S Watson & Son) Cundy's Hbr p o CH
Watson's General Store (Sidney W Watson) groceries and lobsters Cundy's Hbr
Webb Ranceford Rev (Mildred) pastor Cundy's Hbr Community Church h Cundy's Hbr rd rfd 2 B
Wentworth Horace E (Lydia) caretaker Mrs S M Pulsifer h Bethel pt rd rfd 2 B
—Margaret A Miss student (Gorham Tchrs Coll) res H E Wentworth
Westcott Clyde O (Valerie M) fisherman h Cundy's Hbr rd p o CH ◉
Whispering Pines Tourist Home (Mrs Olive M Grover) Orr's I rd near Gurnet Bridge rfd 2 B
Whiting Fisheries Inc whol fish Cundy's Hbr
Wille Frederick B deceased
—Gertrude Tiemer artist & poet h Cundy Hbr p o CH ◉
Worrey Earl (Elsie M) fisherman h Cundy's Hbr p o CH
—Earl jr rem to Washington D C
—Joyce A Miss res Earl Worrey p o CH
Wyman Gerald F (Josephine M) h n Gurnet Bridge rfd 2 B ◉
Young Robert S (Gladys E) h Gun pt rd p o rfd 2 B ◉
Younger Rudolph B farmer h Cundy's Hbr rd rfd 2 B

ALLEN'S DRUG STORE
PRESCRIPTIONS
CAREFULLY COMPOUNDED
DEERING ICE CREAM
WHITMAN'S CANDIES

PINE SPRING WATER CO. Pine Spring Ginger Ale and Pine Spring Water

678 JORDAN AVE. TEL. PA 5-7462 BRUNSWICK, ME.



CROWLEY & LUNT'S

TOPSHAM, MAINE

Street and House Directory

1955-'56

The system for numbering of a street of the town is as follows: Starting at the beginning of a street or avenue, the even numbers will be found on the right side and the odd numbers on the left. Heads of families and persons in business are shown in the order of their location on each street. Houses on country roads without numbers are shown by a (0). Railroad crossings, street intersections, bridges, etc., are usually shown by a dash (—), except when a number is given for them.

ABBREVIATIONS—Ave, avenue; blk, block; byd, beyond; dept, department; mnfr, manufacturer; n, near; r, rear; rd, road; rep, repairer; rm, room; s r, summer resident; st, street.

◉—Property ownership represented in some member of family.

•—Telephone

A

from Front to Union on Heights

Left	Right	
1		Emile Bouchard ◉
		Maurille J LeTarte
	4	Calixte J Bernier ◉
—		**Middle st intersects**
	0	Henry Fortin
		•Henry Belanger
3		Mrs Alma Bisson ◉
		•Gerard A Bisson ◉
5		•Emile J Thibault ◉
	8	•Bernier Mill
0		•Mrs Ethel M Menard
9		•Allard's Market ◉

ASH

from 22 Bridge to 42 Prospect

BAY BRIDGE ROAD

from Foreside rd

Left	Right	
	0	Olin Clark ◉
	0	Winfield Lowell, s r ◉

BEECH

from Bridge st to Maple

Left	Right	
0		George A Pelletier ◉

BOWDOIN CENTER ROAD

(see Whitehouse Crossing rd)

BRADLEY POND ROAD

from Mallett rd

Left	Right	
0		Mrs Mary E Williams ◉
	0	•Miss Nellie Tate ◉

BRIDGE

from Mill rd to Winter

Left	Right	
1		John A Bredeau
3		•George J Carrier ½◉

TREWORGY FURNITURE CO.
Frigidaire - Washers - Driers - Refrigerators - Ranges
4 Rooms — Modern Tel. PA 5-5886 11 PLEASANT ST., BRUNSWICK

BRIDGE—Continued

Left	Right	
		*Octave Levesque ½ ◉
5		Robert Bernier
		*Frank Beaudoin
		Miss Laura Bernier
7		*Miss Alphonsine Pouliot
		*Gerard L Tardiff
9		*Alfred J Gagnon ◉
		*Joseph J Lavoie
	12	*Charles M Cook ◉
17		*Robert Albert ◉
19		*Mrs Florida C Lemieux ◉
	20	*Miss Delia C Mutty ◉
		Miss Valeda Sawyer
	22	*Joseph A Bouchard ◉
—		Ash st intersects
23		*Edward J Bernier ◉
	24	*Paul N Roy ◉
25		*Telesphore E St Onge ◉
29		*Mrs Ethelyn P Rose ◉
		Leo G Bisson
	28	*Irenee Saindon ◉
31		*Leo A Messier ◉
	32	Mrs Hildea Saindon, ◉
—		Oak st intersects
	34	*Joseph P Belanger ◉
33		*Alfred J Coulombe
		Bridge St Market, groc
37		*Mrs Rose D Saindon ◉
	40	*Raoul F Gosselin ◉
(41½)		*Robert V Toothaker ◉
	—	Maple st intersects
41		*Lorenzo F Messier ◉
		George E Clough
	42	Robert StPierre
		Mrs Diana B Moore
	46	Gerard F Paradis ◉
	—	Beech st intersects
	48	Vacant
	52	*Arthur Michaud ◉
53		*Marcel A Menard ◉
	54	*Roger J Lamarre
		*Mrs Alice Lamarre
	—	Walnut st intersects
57		*Paul E Bolduc ◉
	62	William H Rowe (trailer) ◉
0		Vacant (new)
	66	John N Toth
	68	*Roy W Moore ◉
69		Roger M Bernier ◉
0		*William L White ◉

CATHANCE ROAD

from Middlesex rd to Bowdoinham line

Left	Right	
0		*Lewis C Leavitt ◉
0		Carl R Given
—		Cathance cemetery
0		Edwin L Rogers, s r ◉
0		Vacant
	0	*Miss Marcia E Adams ◉
0		*Roland L Metivier ◉
	0	*Albert P Saindon
		William T Kerrigan
—	—	MCRR crosses at grade
0		*Parker S Adams ◉
0		*Mrs Florence Foster
0		*Arthur F Potter ◉
	0	*Miss Eunice I Adams ◉
	0	*Meritt A Cutler ◉
	0	Topsham Feldspar Co's Mill ◉
	0	*Lester Plummer ◉
0		Vernon R Piper
0		*Estate Ethel E Willes (in ave)
0		*John Palozzi (in ave)
0		*Lucien Direnzo ◉
	0	Pierrobello ◉
0		*Bernard E Schreiter ◉
0		Mrs Minnie M Jewett, s r
0		*Clarence C Rix
	0	*Mrs Marion T Graves rest home ◉
0		Irenee P Thibodeau ◉
	0	*Russell Garland ◉
	0	Malcolm G Lamreau ◉
	0	David L Levasseur ◉
	0	*Leigh D Moores ◉
	0	*Arthur C Graves ◉
	0	Mrs Gertrude E Tierney
0		James F Leonard
0		Charles H Chapman
0		*Charles C Clark ◉
0		*Miss Blanche M Graves
—		Mallett Cathance rd intersects
0		Cathance schoolhouse
	0	*Carle Libby ◉
0		*Robert C Lavallee ◉
0		Erland Jocelyn
	0	Lee Wilson
0		*Vernal D Rogers ◉
0		*Arthur Wilson ◉

STETSON'S FUNERAL HOME AMBULANCE SERVICE

BRACKETT FUNERAL HOME formerly LAWS
AMBULANCE SERVICE 29 Federal St., Brunswick
Radio-Telephone & Oxygen Equipped Tel. PArkview 5-5511

Left Right

0 *Charles S Holbrook ◉
0 *Thomas R Dennen
0 Edward E Haley

CATHANCE TRAILER COURT
off Mallett rd n Pelkey's Garage
Trailer
Craig R Wonder ◉
George R Ryan ◉
Clifford E Trebilcock ◉
Fred T Small ◉
Miss Lydia Stendatis
Miss Yvonne S Guerette

ELM
from Winter to beginning Middlesex rd

Left Right

2 Mrs Lucy F Quint ◉
Vacant
— — **Main st crosses**
1 Walker Homestead, lodging (smr)
3 United Baptist Church
5 *William Cheetham
*Horton P Hayes ◉
7 Lincoln A Clough
*Roland M Allen ◉
6 *Alonzo B Holmes ◉
9 *Mrs Emily Brown
Chester A Murray
10 *James H Toas ◉
11 *John E Priestley
Howard Adams ◉
12 Vacant
Raymond J Toothaker
— **Pleasant st intersects**
— **Green st intersects**
13 Town Hall
16 *Mrs Angela H Johnson ◉
— **Perkins st intersects**
15 *Amedee L Picard ◉
18 *John S Sweet
*Jay Scherer
19 *Mrs Emma L Scribner ◉
20 *Leonard F Brawn
Donald Almeida
*Donald C Walden
21 *John C Ridley ◉
23 Ernest A Beaulieu
0 John A Cone Grammer school
0 Topsham Cooking school
0 *Roul Labbe in ave ◉
0 *Linwood C McGray in ave

Left Right

◉
24 *Capt John W Frost, s r ◉
25 *Harold W Willis ◉
— **Riverview Cemetery**
26 *Elmer R Hill ◉
28 *George E Risteen
*Donald A Orr
29 *Wilfred T Smart ◉
0 Philip M Lord, trailer
*David G Humphrey, trailer
31 *Joseph C Branigan ◉
32 *David L Russell
*Mrs Nellie H Merriman
33 *Paul V Hazelton
Dr Lucy O C DesAulnier
35 *Howard W Cushing ◉
34 Clarence E Griffing ◉
36 *David W Burnett real estate ◉
37 *Ray S Merriman ◉
38 *Frank V Wright, jr in ave ◉
40 *Donald A Peterson
*Mrs Edith L McCabe ◉
39 *Vacant
42 Hubert J Cloutier ◉
41 Vacant
43 George K Curtis ◉
44 *Joseph P Tenneson ◉
45 *Alfred L Parsons ◉
46 Vacant
47 *Mrs Bertha L Harrington
48 *Lucien H White ◉
53 *Jesse Davis Wilson ◉
57 Hugh C Smith ◉
*Leroy C Edgecomb
54 *Edward H McIntyre
54A Vacant
56 *Joseph E Kachinski ◉
59 James E White
0 *Consolidated Feldspar Dept International Minerals and Chemical Corp
0 Sagadahoc Agricultural & Horticultural Society fair grounds and track
64 *Mrs Katherine S Giveen ½◉
Miss Mary A Giveen ½◉
0 *Rogers Fuel Co, coal,

TIME IS MONEY Save Time by Using the Directory

FORTIN FUEL & LUMBER CO., INC.
COAL - OIL - LUMBER - BUILDING MATERIAL
22 STANWOOD STREET TEL. PA 5-5331 BRUNSWICK, ME.

ELM—Continued

Left Right

wood etc ◉
— — MCRR crosses above grade
65 *Oramandal S Wilson ◉
66 *Gerard LeBourdais ◉

FIRST

from Lewiston rd westerly

Left Right

0 Albert F Karkos ◉
0 Mrs Sarah Durgin
0 Vacant
0 *Albert C Marston ◉

FISHER ROAD

(See Cathance rd)

FORESIDE ROAD

from Middlesex to Muddy River rd

Left Right

0 *William Gagnon ◉
0 *Carl D Randall ◉
0 *George I Edgecomb ◉
0 *Pembroke Edgecomb ◉
0 *Alfred L Atkins, jr ◉
0 *Joseph L Hasty
0 *Charles P Beach ◉
0 *Edwin C Beach, rear ◉
0 Edward Leonard ◉
0 Ivan G Rines ◉
0 Francis G Pinette ◉
0 Laurier G Bernier ◉
0 Clinton M Cargill, jr ◉
0 Edward C Leonard ◉
0 *Robert E Foster ◉
Arthur E Kardell
0 Vacant
0 George E Sinclair
0 Harold E Darling ◉
0 Hiram P Ward ◉
0 *Matthew Fenimore ◉
Edwin Fenimore ◉
0 *Elmer A Bergquist ◉
0 *Wilbur L Hunter ◉
0 *John H Hyde ◉
0 *Percy M Hyde ◉
0 *Jude A Hyde ◉
0 Holman S Foster ◉
0 Clark Thompson, in ave
0 *Maurice J Doyon
0 James H Cornish
0 *Edward C Belanger
0 *Charles S Morse ◉
0 *Ernest A Cunningham ◉

Left Right

— Bay Bridge rd intersects
0 *George W Hildreth ◉
— Pleasant Pt rd intersects
0 *A Harold Hildreth ½◉
Mrs Emma H Fergeson ½ ◉
— — Bridge

FOURTH

from Main westerly

Left Right

0 Vacant
0 Albert J StPierre (trailer)
0 Elmer H Small

FRONT

from Mill rd to beginning of North
7 *Conrad E Michaud ◉
9 *Adelard Lachance ◉
8 Miss Yvonne Bruno ◉
— A st intersects
10 *Wilfred E Bouchard
*Alphie J Plourde ◉
11 Honore Michaud ◉
13 Joseph M Pelletier ◉
14 *Roland M Coulombe
Romeo M Cloutier
Roger N Litalien
*Mrs Marianne Cote ◉
*Fernand Coulombe
15 Francois Bouchard ◉
*Thomas Levesque
16 Mrs Elizabeth Allard
Vacant
— High st. intersects
18 Miss Alphonsine Belanger ◉
*William R Savoie ◉
19 *Bertrand J Levesque ◉
22 *William Brillant
Joseph L Brillant
23 Evans J Drolet ◉
24 *Rodolph Girard ◉
25 Martin O Folger
*Joseph H Michaud ◉
26 Harry D Berry, L
Mrs Jeanne D Golden, R
J. Helodore Brilliant, L◉
Gilbert A Menard, R
— North st intersects
29 Octave Laberge
0 P E Freeman ◉

GARDEN DRIVE

from 22 Winter to Mill rd

J. E. DAVIS COMPANY
LADIES' READY-TO-WEAR
Barbizon Lingerie

Since 1854

H. M. PAYSON & CO.

Investment Bankers—Member Boston Stock Exchange

For 100 Years

98 EXCHANGE STREET Tel. SP 2-3761 PORTLAND, MAINE

GOODWIN ROAD

from River rd to Meadow rd ext

Left	Right	
	0	*Walter J Wheeler ◉
	0	Donald A Barrett ◉
0		*Melvin W Merrill ◉

GREEN

from Main near Topsham bridge to Elm

Left	Right	
0		U-Need-A Lunch
	3	*Mrs Bertha M Ingalls ◉
2		*Peter Sheils ◉
		Vacant
	5	*William E Lundigan
	7	James L Hyde
	9	*Charles E Colby ◉
	11	Robert C Kelley
		*Hobart E B Adams ◉
8		Harry E Haskell
		*Mrs Doris M Oliver
10		C Harmon Rogers
12		Avery D Trufant
	13	*Frank L Hill ◉
14		*Robert B Miller ◉
		William Schall
	15	Irenee R Thibeault ◉
		Henry P Baumgartner
16		Miss Mary W MacKinnon
		Frank MacKinnon
18		*Thomas Estabrook ◉
	—	**Town Landing rd**
	21	*Selectmen's office
		Town Treasurer
		Supt of Schools

HIGH

from Front northerly

Left	Right	
—	—	**Middle St crosses**
	—	**Union on Heights st intersects**
0		Emilien LaBerge
(24)		Wesley E Richards
	(2)	*Charles E Leclerc ◉
		Bertrand Girard
0		Erene Cloutier

HIGHLAND

from 8 Wilson

Left	Right	
	1	*Mrs Marie T Higgins ◉
	2	*John R Clayton ◉
	4	*William E Morgan ◉
	5	*Richard Palmer ◉
6		*Percy E Norcross ◉
	7	*Frank T Siegars
8		*John R Kenney ◉
	9	*C Denton Noble ◉
10		*Harry L Lowell ◉
	13	Darrell F Douglas ◉

HOWLAND'S SAWMILLL ROAD

from Main easterly

LEWISTON ROAD

from Main to River rd at Pejepscot

Left	Right	
	0	Vacant
		First st intersects
0		Vacant
	0	*Alfred M Racine ◉
	0	*Dave's Garage
	0	Stanley Roberts
0		Lawrence E Davis ◉
0		Irving Barnes
	0	*Ivan W Leighton
	0	Charles L Beals
0		Paul C Pulsifer lumber in ave ◉
	0	Vacant
0		Ronald C Pulsifer, in ave
		Vacant
	0	Vacant
0		Richard A Pulsifer, in ave
0		Nelson J Roy ◉
0		*George H Williams ◉
	0	Avery M Logan ◉
—	—	**Whitehouse crossing rd crosses**
	0	*Pejepscot Service Sta, gas & oil
		Wilfred J Blais ◉

MAIN

from Brunswick line to Meadow rd

Left	Right	
	0	Harold L Farmer
	0	*Pejepscot Paper Co, paper mnfrs ◉
—		**Summer st ext intersects**
4		*Waterfall Filling Sta
6		Michael S Toth ◉
—		**Summer st intersects**
	7	*Topsham Filling Sta
	—	**Green st intersects**
12		John D Smith, in ave

RILEY INSURANCE AGENCY

We Appreciate Your Patronage

TOWN BLDG., BRUNSWICK DIAL 9-3021

BRUNSWICK COAL & LUMBER CO.
BUILDING MATERIALS OF ALL KINDS. OIL BURNERS AND BURNER FUELS. BOTTLED GAS AND ALL GAS APPLIANCES.
Tel. PArkview 9-3341

MAIN—Continued

Left	Right	
14		Sidney W Graves, in ave
	13	*Topsham Cab Co
		Paul M Smith
16		Merle S Ambrose
		Edward King
		Harry A Alexander
		Ernest Cotton
		Ulysses G Bosse ◉
18		*Henry H Carter jr
20		*Frank E Carver
22		Gillman Piano Co
	15	Charles E Leclerc gas and oil
	17	*Topsham Post Office
	17A	Mrs Jessie P Watson rear
	19	Vacant Store
	19A	Richard StPierre, rear
	21	*L C Neilson, groc
24⌊		Topsham Variety Store
	23	Patrick L Raymond, barber
—		**Winter st intersects**
	25	*Patrick L Raymond ◉
		Paul L Saindon
	29	Joseph A Raymond
28⌊		*Mrs Lillian I Beaulieu
30⌋		Patrick J Hachey
34		*John L Jack ◉
—	—	**Elm st crosses**
36		Mrs Elizabeth White ◉
		John Croker
38		Androscoggin eng house
		Topsham Men's Club
40		*Roscoe H Hoskins
42		*Charles D'Alessio ◉
	41	*Clarence E Griffing ◉
		Griffing Nursing Home
	45	*Rev Gerald W Beals
	47	Felix O Pinette
	—	**Union st intersects**
	51	*Arnold C King ◉
—		**Wilson st intersects**
54		Ernest J Small, gen rep
	53	Joseph F DeRoche
		Mrs Harriet H Farnsworth
	55	*Mrs Cleora F Tarbox
		Miss Sarah B Robinson
58		*Ernest J Small, ins ◉
60		*Roy B Colby ◉
60r		Pine Tree Paint & Varnish Shop, rear

Left	Right	
62		*Percy M Wescott ◉
62		Roy T Woodward dairy queen (smr)
	61	Roy T Woodward ◉
		Laurence A Sullivan
	65	*Lester E Goud ◉
64		*Philip G Alexander ◉
66		*Mrs Millward G Patten ◉
68		*Mrs Lizzie E Small ◉
68r		Mrs Nellie Hinds ◉
	67	*Mrs Jeannette Laffeley ◉
70		*Joseph O Tondreau
		Roland B Laganiere
	69	*Mrs Ardella M Strout ◉
72		Warren E Cunningham ◉
	71	*Justus R Ripley ◉
	73	*Earl B Small ◉
74		*Mrs Mary C Mendes ◉
		John Lewis
	75	*Vacant planing mill
76		*Ludger J Caouette ◉
—		**Pleasant st intersects**
78		Mrs Bessie Small ◉
		Francis A Mendes ◉
	79	Frederick Mayer
84		*Elmer D Potter ◉
	81	*Frank C Temple ◉
90		*Alfred N Tenneson
		Granville S Johnson
	89	*Leon P Spinney
0		Vacant filling sta
	0	*Everett C Lewis ◉
0		Vacant
0		Mrs Cora Small
	0	*Wright & Pierce, civil engineers
—		**Lewiston rd intersects**
0		Vacant
—		**Second st intersects**
0		Mrs Eleanor M Cote
—		**Third st intersects**
0		*Albert G Morse ◉
	0	Ernest Lowery
	0	Howland Nursing Home
		*Leon F Howland ◉
		Robert C Gibson
—		**Fourth st intersects**
0		Roy Dickinson ◉
0		*William E Alexander ◉
0		Carroll Smith ◉
		*Claude J LeTarte, rear ◉
0		Robert Cote, trailer rear

DAVID W. BURNETT - REAL ESTATE
RESIDENTIAL AND COMMERCIAL SHORE AND COUNTRY PROPERTY

Utility-Gas
Dependable Bottled Gas Service

BRUNSWICK HARDWARE CO.
Tel. PArkview 5-5555

Left Right

0 *Gerald C Lallier ◉
0 Mrs Gertrude R Williams
0 *Walter M Williams ◉
0 Frank M Ruby
0 Mrs Ella Springer
Raymond E Mayo
0 *Pottle's Garage, gen rep
0 *Fred F Pottle ◉
0 Leon Mayo ◉
0 *William H Arris ◉
0 *Harold P Lapham ◉
0 *Louis F Poulin ◉
0 * Dana H Grover ◉
0 *Edward W Jordan ◉
— Mallett rd intersects

MAIN, PEJEPSCOT

from River rd to Pejepscot Paper Co's Plant

Left Right

0 William F StPierre, jr
Kenneth L Byras
0 George D Byras
Michael Nemcik
0 Schcolhouse
0 *Joseph A Pagurko, groc ◉
Pejepscot Postoffice
— — Private way crosses
0 Nathan E Hale
0 *Ronald C Colby in ave ◉
0 *John Chonko in ave ◉
0 Vacant
0 Laurier J Pippin, in ave
0 Raymond L Stevens in ave ◉
0 *J Phair Jones ◉
0 Rosaire Levesque in ave ◉
0 Gordon R Poland in ave ◉
0 Michael Lucas in ave ◉
— Whitehouse ave intersects
0 Stephen Obrin
0 Pejepscot Paper Co, storage
0 Andrew Dobransky
0 Andrew Dobransky, jr
0 Michael F Obrin
0 Paul P Sabol
0 *Pejepscot Mill

MALLETT ROAD (US 201)

from end Main to Bowdoin line

Left Right

— Meadow rd intersects
0 *Pine Tree Camps (in ave)
0 Vacant
0 *Henry R Sandelin in ave
0 *Harold L Staples
0 *Harold S Ward ◉
0 Remi Cameron, lunch ◉
0 William E Bell ◉
0 *Pelkey Motors, garage & sales room
0 *Patrick Pelkey ◉
0 Pelkey Motors, garage
— road to Cathance Trailer Court
0 Maynard H Tarr in ave ◉
— — Bridge
0 *Frederick B Sprague
0 *George A Sprague, cattle dlr ◉
0 George A Sprague jr
*Joseph F Fortin, jr
0 *Chester D Harris ◉
0 *Ralph A Mallett ◉
0 *Leopold E Caron ◉
0 *Harry A Rackley ◉
Alfred L Rackley
0 Vesper H Ordway ◉
0 *Charles H Rackley, rear ◉
0 John Genthner
*Leon H Pickard
— Bradley Pond rd intersects
— Mallett-Cathance rd intersects
0 Harry A Moore
0 *Walter M Cox ◉
0 *George G StPierre ◉

MALLETT-CATHANCE ROAD

Cross rd from Mallett rd to Cathance rd

Left Right

0 *John G Auban ◉

MAPLE

from Bridge to Mill rd

Left Right

3 Omer J Belanger ◉
— Beech st intersects
4 *John B Casey ◉
6 *Henry A Lemieux ◉
5 Roland F Bernier ◉
10 Miss Therese L Pinette ◉

LOWERY'S
Decorations of Distinction
24 PLEASANT STREET Next To Brunswick Post Office Tel. PA 5-5561

Wallpapers of All Prices
Thibaut Dealer
Paints — Fabrics

HOUSTON COMPANY
GENERAL CONTRACTORS — Industrial - Residential
199 MAINE ST. PA 9-3305 BRUNSWICK, MAINE

MEADOW ROAD

Continuation of Main to Bowdoin line

Left Right

0 *Guy W Rhoades ◉
0 Theodore R White
0 *Arthur C Hall ◉
0 *Winfield E Powers ◉
0 *Charles W Blackie ◉
0 John W Blackie ◉
0 Melvin H Kyle
0 *Alvin Settle ◉
0 Beechwood Farm Dairy
*Arthur Bisson ◉
Paul M Bisson
0 *Philippe E Laffely ◉
0 *Alderic J Rossignol
*Joseph A Bisson
0 *Linwood A Stevens ◉
0 *Herbert A Stevens ◉
0 *Robert Strand ◉
0 *Ralph J Patten ◉
0 *I Henry Bartlett ◉
— Meadow-River Cross rd intersects
— Meadow rd ext intersects
0 *C Irvin Allen ½◉
Wilfred LaChance ½◉
0 *Charles Barnes
0 *Elden W Bruce ◉
0 *Mrs Louise R H Gruenwald ◉
0 *Jacques J Coulombe ◉
0 *Robert P Carter ◉
0 *Bird U Shellenbarger ◉
0 Vacant
0 *Harry E Edgecomb ◉
0 *Howard E Babbidge ◉
0 *Mrs Isabelle C White ◉
0 *Warren H White ◉

MEADOW-RIVER CROSS ROAD

from Meadow rd to River rd

Left Right

0 James H F Bartlett ◉
0 *Ralph Williams
0 *Wilfred L Lavoie
0 Roger R Lavoie ½◉
0 *Mrs Cora H Preble ◉
0 *Chester A Ricker ◉
— Whitehouse Crossing rd insects

MEADOW ROAD EXTENSION

from Meadow rd to Goodwin rd

0 *Charles E Smith

MIDDLE

(Topsham Heights)

from A st to North

Left Right

3 Adelarde Caouette
6 *Irenee G Levesque ◉
— — High st crosses
9 *Lionel E Pelletier ◉
17 *Leo T Tetu ◉
18 *Leo A StPierre ◉

MIDDLESEX ROAD

Continuation of Elm to Bowdoinham line

— Foreside rd intersects
0 *Fred E Scammon ◉
Rest Home
0 *Harold E Libby ◉
0 *Mrs Emily C Fox ◉
0 *Mearl K James ◉
0 Fox's Hilltop Market
0 Vacant
0 Frank Ernest DeBiasio ◉
0 *Frank DeBiasio ◉
0 Mrs Flora Moore ◉
0 *Andrew H DeBiasio ◉
0 Robert C Moore ◉
0 Lamarre's Grocery
— Tedford rd intersects
0 *Gerard F Lamarre ◉
0 Garland E Day, jr
0 *Edwin J Beckett ◉
0 Lyne A Heath ◉
0 Robert J Fahey
0 *Irving W Goldsmith ◉
0 Vacant
0 *Robert J Fahey ◉
0 Willis R Locke ◉
0 Middlesex Market, groc & prov
0 Ernest E Atkins ◉
0 Frederick G Hahnel
Mrs Ruby F Berry ◉
0 *Perley F Jay ◉
0 *Donald W Rogers
0 *Oliver H Otis ◉
0 *William P Wilson ◉
0 *Charles A Staples
0 *Russell I Sprague ◉
0 Vacant
0 Vacant
0 *Maxime M Saucier ◉
0 *Everett F Jacques ◉
0 Raymond R Jaques, rear

ALLEN'S DRUG STORE PRESCRIPTIONS CAREFULLY COMPOUNDED DEERING ICE CREAM

PINE SPRING WATER CO. Pine Spring Ginger Ale and Pine Spring Water

678 JORDAN AVE. TEL. PA 5-7462 BRUNSWICK, ME.



Left	Right	
	0	Juliet Miller ◉
	0	Harold S Stevens trailer
	0	*Fred S Pierce
		Miss Helen J Pierce ◉
	0	*Francis D Pierce
0		Percy W Alexander ◉
0		*John A Goodenow
0		*Howard L Carr ◉
0		*Richard C Andrews
	0	Ralph G Norton ◉
	0	*Clifford L Evrard ◉
0		*Roland A Beane ◉
	0	*Leroy C Neilson ◉
0		*Mrs Hazel A Young ◉
	0	Mrs Helene M Cobb
	0	*Franklyn E Thorne ◉
0		*Mrs Myrtle E Grady ◉
	0	Horace B Evrard ◉
	0	Wilfred I Huard ◉
0		*M Gerard Furbish ◉
	0	Ernest R Harmon ◉
0		Earl B Brackett ◉
0		*Alphonse J LaChance ◉
0		Hilton B Holbrook, in ave
0		Earl C Leavitt, in ave ◉
0		Ralph D Peters in ave ◉
0		*John B Bernier, in ave ◉
0		Stephen Ambrose, in ave in ave ◉
0		*Richard D Pelletier ◉
	0	*Alfred Ruest ◉
0		*Mrs Darumaine Pelletier ◉
	0	*William Pelletier, welder
	0	*William Pelletier ◉
	0	*Pierre R Labonte ◉
		*Herve J Pelletier ◉
	0	*Wallace Pelletier ◉
0		John P Leavitt
0		*Lionel E Gilatrick
0		Lenwood A Hunter ◉
0		*Mrs Ina Luce ◉
	0	Raymond E Emerson ◉
0		Vacant
—		**Cathance rd intersects**
	—	**Old Parish Cemetery**
0		*Clarence L Hitchcock ◉
0		*Ray G Hanson ◉
0		Elmer A Skillings
0		*Francis R Howland ◉
0		Middlesex schoolhouse (inactive)

Left	Right	
0		*Eward H Totman ◉
	0	Mrs Marion A Hall ◉
	0	Frank Braconier, s r ◉
0		*Maynard H Wilson ◉
	0	*John M Cunningham ◉
		Clarence R Cunningham
	0	*John M Furbish ◉
0		*Carl R Hanson ◉
0		Roy C MacGee, s r ◉
0		*Raymond H Thompson ◉
0		*Mrs Eva M Cary ◉
	—	**Muddy River rd intersects**
	0	Edward Fenimore jr
	0	*Alfred L Atkins ◉
0		*Donald C Hackett
	0	Mrs Eleanor G Vanewenhouse ◉

MILL ROAD

from MCRR to Bridge st and from end Summer to Winter

Left	Right	
—	—	**Front st intersects**
5		Mr Yvonne Cloutier
		Martin W Best
		Dorius J Morin ◉
—		**Prospect st intersects**
7		*Edmond Bernier ◉
13		*Hormidas Landry ◉
15		*Aimable Bernier ◉
		Adrien Bernier
17		Robert Levesque
		*Isadore B StPierre
19		Mrs Yvonne Levesque
		*Edmond J Cote
—		**Bridge st intersects**

Section of road discontinued

—		**Maple st intersects**
	—	**Summer st intersects**
0		John M Bouchard
0		———Hunter
	0	*Gerad A Menard ◉
—		**Walnut st intersects**
	0	Vacant (new)
	—	**Garden dr intersects**
	0	William F Eldridge
		Vacant

MUDDY RIVER ROAD

from Foreside rd to Middlesex rd

Left	Right	
	0	*Herbert F Cary ◉

SENTER'S

● APPAREL FOR THE FAMILY
● FURNISHING FOR THE HOME
● FABRICS

Next to Town Hall - Brunswick - Tel. PA 5-5558

NORTH

from end of Front northerly

Left Right

0 — Gerard J Philippon, in ave ◉
0 — Marcel Bouchard, in ave ◉
0 — Rudolphe L Bocchard, in ave ◉
— — Middle st intersects
5 — Alcide H Brilliant ◉

OAK

from 31 Bridge westerly

Left Right

0 — Same as 49 Prospect
— 0 — Same as 33 Bridge

PERKINS

from Elm to Pleasant

1 — Same as 18 Elm
7 — *Virgil E Ward
11 — *James A Storer
0 — Walter M Williams School
15 — *William M Eves ½◉
Mrs Marion W Eves Nursing Home ½ ◉
12 — Mrs Thelma A Martin
17 — Arville B Miller
Vacant
19 — Same as 11 Pleasant

PLEASANT

from Elm to Main

4 — *Philip E Hedges ◉
6 — *Ralph J Allen ◉
3 — *Herbert F White insurance ◉
8 — Whitten Library & Memorial Bldg
5 — *Louis E Curtis, jr ◉
10 — *Mrs Ione D Clifford ◉
7 — *Mrs Elizabeth F Pennell ◉
.. 9 — *Mrs Ione Griffing ◉
— — Perkins st intersects
11 — *Francis E Mosher
16 — *Mrs Allan C Field ◉
13 — *Mrs Annie E Furbush ◉
Walter A Furbush
Mrs Beulah Mahar
20 — C William Lueders
20r — William A Gerow, rear
22 — *Ralph E Sawyer ◉

Left Right

15 — Harley Ross
17 — *Francis C Mooney ◉
19 — *Thomas C Cutler ◉
24 — *George L Blanchard ◉
32 — *Warren Adams ◉
34 — Mrs Beatrice C Adams, ceramics etc
21 — *Ralph A McIntire ◉
23 — Fred I Hall
25 — *John B Dodge
27 — *William W Graves ◉
Stanton Whitaker
Vacant
0 — Vacant Store
36 — *Frank H MacKay ◉
29 — *Marshall H Metcalfe, in ave ◉
(29) — *Robert H Harlow, trailer
38 — *Robert J Warren ◉
31 — *William Greig ◉
31A — *Julien M Woodward ◉
31B — Reginald E Warren
40 — *William R Wade ◉
33 — Mrs Margaret T Jewett
42 — *Wallace R Trufant
39 — Miss Laura E Douglas ◉
Mrs Minnie L Plummer
41 — *Mrs Mabel Trufant ◉
43 — Topsham Grange No 37
46 — Edward L Hoey
Fred G Guptill

PLEASANT POINT ROAD

from Foreside rd to Pleasant point

0 — Robert F Carter ◉
0 — *Elmer W Tripp
0 — Mrs Ella Nickerson, s r
0 — Earl C Leavitt, s r ◉
0 — Edward Smith, s r ◉
0 — Vacant s r
0 — Carl E Barstow, s r ½◉
Allen L Kimball, s r ½◉
0 — Forest McIver, s r ◉
0 — Walter James, s r ◉
0 — Arnold Murdock, s r ◉
0 — Jesse W Goud, s r ◉
0 — Vacant, s r ◉
0 — Mrs Vernie Sewall, s r ◉
0 — Paris McIver, s r ◉
0 — Lionel Gaudreau, s r ◉
0 — Vacant
0 — Mrs Edith M Clifford, s r ◉

TONDREAU BROS. CO.
BRUNSWICK'S COMPLETE FOOD MARKET

BRACKETT FUNERAL HOME formerly LAWS
AMBULANCE SERVICE 29 Federal St., Brunswick
Radio-Telephone & Oxygen Equipped Tel. PArkview 5-5511

Left Right

0 Lt George M Clifford, jr s r ◉
0 Mrs Margaret S Nickerson, s r ◉
0 Vacant s r
0 Roland D Alexander, s r ◉
0 Mrs Eula E Morang, s r ◉
0 Percy W Alexander, s r ◉
0 Elton B Gullifer, s r ◉
0 Elmer Dodges ◉
0 Alfred J LeTarte, s r ◉
0 Mrs Ardella M Strout, s r ◉
0 Vacant s r
0 John L Baxter, ◉
0 John L Jack, s r ◉
0 John L Jack, camp ◉
0 John L Jack, camp ◉
0 Richard F Foss, s r ½◉
Norman B Hodgson, s r ½◉
0 Brunswick Gun Club

PROSPECT

from Mill rd northerly

1 Byron Smith
Adelard F Breton
Roger E Cote
Louis J Ouellette
9 *Fenelon Coulombe ◉
11 *Ernest J Gamache ◉
— Union on Heights intersects
0 Vacant (new)
13 *George D Lacasse
13 George L St Laurent
15 Gerard St Laurent
18 Mrs Virginia M Lavoie
Joseph St Laurent
19 Mrs Alice Caron ◉
*Adolphe Michaud
*Hector A Lachance ◉
20 Paul E Bernier
21 Romeo Gamache
Mrs Rosalie D Gilbert
24 *Joseph A Bois ◉
*Lionel C Lachance
23 *Edouard Thibodeau ◉
25 *Mrs Josephine Mathurin ◉
*Louis P Cote

Left Right

27 *Irenee J Helie, jr
0 Grade schoolhouse
31 *Emery L Lachance ◉
Rodolphe Saindon
35 Miss Emilia Coulombe ◉
— Ash st intersects
42 *Miss Mary Z Bernier ◉
0 Vacant shop
(49) *John J Labbe ◉

RIPLEY ROAD

(see Meadow-River Cross rd)

RIVER ROAD

from Winter st to Lisbon Falls line

— — MCRR Crosses at grade
0 Robert J Ducharme ◉
— Eaton cemetery
0 *Walter H Booker ◉
— Haley cemetery
0 *Mrs Nellie M Morrill ◉
0 *Edward Hines ◉
0 *Mrs Delphrose M Anderson ½◉
Wesley Mason ½◉
0 Mrs Annie L Hammond
0 *Alphonse Pinette ◉
0 *Mrs Elizabeth J Holden ◉
0 *Thomas H Williams ◉
*J Vance Williams ◉
0 Stanley P Libby ◉
0 Vacant
0 *G Mearle Poland ◉
0 *John L Davis ◉
— Whitehouse Crossings intersects
0 Mrs Evelyn W Hennessey ◉
0 *William J Beggs ◉
0 Vacant
0 *Frank W Crosman ◉
0 Elmer I Harmon ◉
0 Mrs Grace A Flaig
Peter F Flaig ◉
0 *Mrs Hattie B Coffin ◉
0 John J Yambor ◉
0 Adelard J Tranque ◉
0 *John H Woodward ◉
Stanley W Larrabee
0 *Armand J Marois ◉
0 *Charles S Colby ◉
— Main st (Pej) begins
0 Andrew Tomko ◉

TIME IS MONEY Save Time by Using the Directory

C. MERTON DOUGLAS Pumps and Electric Hot Water Tanks
Authorized Fairbanks-Morse Sales and Service
32 BELMONT STREET BRUNSWICK TEL. PA 9-3141

RIVER RD—Continued

Left Right

— — **MCRR Crosses at grade**
0 Joseph G Yambor, jr
Joseph G Yambor ◉
0 Wilfred A Dube in ave ◉
0 Arthur L Jack ◉
0 Henry F Pagurko ◉
*Philip J Lachance
0 John S Houston, trailer
0 *Walter C Hinds ◉
0 Roland Joseph Bernier ◉
— **Lewiston rd intersects**
0 St Andrew's Catholic church
0 *Mrs Marion E Kilbride (in ave) ◉
— **Ripley rd intersects**
0 *Cleveland G Bickford (in ave) ◉
0 Clarence Burdin
Raymond H Stevens in ave ◉
0 Andrew R Maynard ◉
0 *Walter G Prosser ◉
Walter G Prosser, jr
— **Jack cemetery**
0 *Jesse W Taylor ◉
0 State Tool shed and gravel pit in ave
0 J Henry Doughty, 3d ◉
0 *Harvey L MacKay ◉
0 *J Henry Doughty, jr ◉
0 *Lawrence B Steward ½◉
0 *Edwin J Harrington ◉
Richard H Harrington ◉
0 *Charles F Wakely ◉
*Eugene T Wakely, fuel oil
— **Goodwin rd intersects**
0 *Basil Small ◉
0 *Ernest D Horan ◉
0 *Charles L Roehrig ◉
0 Vacant
0 Arthur Pulk ◉
0 Carroll Pulk ◉
Mrs Clara Parker
0 *Mrs Frances E Roehrig ◉
0 *Robert A Bailey ◉
0 *Ferdinand Patenaude ◉
Charles B Hebor
0 *Romeo A Jean ◉
0 *Harrison J Wakely ◉
0 *Charles J Wakely ◉

Left Right

0 Miss Florence L Roberts ◉
0 Vacant
0 *Malcolm G Huston ◉
*James T Goode
0 Carroll B Huston ½◉ rear
0 *Andrew Sovak ◉
Rochel Livernois

SECOND

from Main westerly

Left Right

0 Bertram F Pennell ◉
0 *Leonce Libby ◉
0 Libby's Garage, gen reps

SUMMER

from Main to Mill rd and Maple

1 Samuel W Wing
3 *William S Sedgley ◉
5 Mrs Georgianna Lagasse
0 Municipal Garage, storage
6 Romeo Philippon ◉
George Denyer
— **Summer st ext intersects**
15 Mrs Velgora Livernois ◉
James D Trott
Stephen Goshkodora
Kendall P Lord
17 *Mrs Jeanette H Ginn ◉
19 *Lucien J Lacharite ◉
21 Miss Marie R Mathieu ◉
Philippe P Labbe, jr
21r Vacant
21 Raymond Sullivan
Remildo R Fortini
23 *George G Rollins ◉
25 *Miss Ethel G Willis ½◉
*James G Adams ½◉
27 *Merle E Orne
29 *Albert S Bourassa ◉

SUMMER STREET EXTENSION

from Main to Summer

TEDFORD ROAD

from Middlesex rd northerly to Feldspar quarry

0 *David Ponziani ◉
0 Remo Ponziana
0 *Maxwell E Harrington ◉

Since 1854

Underwriters and Dealers in Municipal and Corporate Securities

H. M. PAYSON & CO.

For 100 Years

93 EXCHANGE STREET Tel. SP 2-3761 PORTLAND, MAINE

Left Right

0 Louis C Leavitt
0 Robert S Wener ◉
0 Elmer A Williams ◉
0 Ralph W Goodwin ◉
0 *James T Welner, jr ◉
0 *James T Welner ◉
0 George W Hunter ◉
0 Ellis F Marriner ◉
0 Wilson C Ryder, jr
0 William H Coombs ◉
0 Martin Berquist ◉
0 Mrs Veada B Jewett ◉
0 Elliott C Brown
0 Frank Clark ◉
Alby L Temple trailer
0 Roger B Jones
0 *Mrs Helen G Fosdick ◉
0 *Stanley A Crystol ◉
0 *Mrs Germaine A Aloiso ◉
0 Henry F Cheetham ◉
0 *Forest Crossman ◉
0 *Ralph L Leavitt ◉
0 Earle P Rhoda ◉
0 Sterling Thurlow
0 *Ray C Leavitt ◉
— — **MCRR Crosses at grade**
0 Louis A Violette
0 Rayna Mayo ◉
0 Charles D Berry ◉
0 Valmore Cormier ◉

THIRD

from Main westerly

0 Carmine Leonardo ◉
0 *Harold Lounsbury ◉
0 *John J Moore ◉
0 *Charles E Darling ◉
0 Chester A Staples ◉
0 Stanley Martin
0 Shirley F White ◉

TOWN LANDING ROAD

from Green to the river

Left Right

0 *Mrs Elinor F Littlefield ◉

TWIN PINES ROAD

from MCRR bridge near mill rd (Topsham Heights)

0 *Ovila H Bouchard ◉
0 Vacant
Romaine Savoie

UNION

from Main to Pleasant

Left Right

1 Miss Alice M Bouchard
*Elwood J Campbell
2 *Bela W Norton ◉
2 James Pilliod
3 *Fred S Lowell

UNION on HEIGHTS

from Prospect to High

Left Right

3 A Lee Norman
Russell A Michaud
2 *Joseph O Lavoie ◉
Arthur L Bernier
— **A st intersects**
5 Chanel P Allard
Paul Haulk
4 *Raymond A Lamarre ◉
6 *Thomas Michaud ◉
7 *Gerad O Bergeron ◉
7 Joseph E Cloutier
— — **High st Crosses**

WALNUT

from Bridge to Mill rd

Left Right

1 *Mrs Annie L Marriner ◉
1 William Goodfellow
4 *Stafford Russell ◉
3 *Arthur Gonier
6 *Walter W Larrabee ◉
0 *Wilfred J Riendeau ◉
10 *Ulric J StPierre ◉

WESTERN AVENUE

from byd 14 Wilson

2 *Cecil R Good ◉
4 *Elmer R Richards
3 Murton L Brackett ◉
5 *Claude J Labbe ◉
5r *Roger E Williams
6 Herman Douglas
9 *Arthur A Blanchette ◉

WHITEHOUSE AVENUE

from Main Pejepscot northerly

0 Walter B Cressey
0 Raymond A Freeman
0 Michael J Belanye
Clifford McNally
0 Alden Rowe
Newell G Myrshall

RILEY INSURANCE AGENCY

We Appreciate Your Patronage

TOWN BLDG., BRUNSWICK DIAL 9-3821

BRUNSWICK COAL & LUMBER CO.

COAL — FUEL OIL — LUMBER

Tel. PArkview 9-3341

WHITEHOUSE AVE—Continued

Left Right

Michael Dobransky
0 *Edward J Dobransky
0 *Edward Ward
Joseph J Lucas
0 Edward R Dionne
0 Walden L Thurlow
Mrs Velma E Ordway

WHITEHOUSE CROSSING ROAD

from Meadow-River Cross rd to River rd

Left Right

0 Arthur J Barnes ◉
0 Ernest Gannon
0 David F Thompson
0 P Alfred Peterson ◉
0 Mrs Minnie A McManus
— — Lewiston rd Crosses
0 *William J Kilbride, jr ◉
0 *Ernest E Howland ◉
0 *Albert H Skelton
0 Vacant
— — MCRR Crosses

WILSON

from Main westerly

Left Right

4 *Carl H Whittier ◉
Mrs Lula B Bailey ◉
7 *Edwin L Rogers ◉
8 *Lucien Racine
— Highland st intersects
9 *Arthur B Baxter ◉
10 *Manville L Gordon ◉
13 *Robert H Brann ◉
14 *Lloyd K Sharples ◉
15 *Charles C Parks
— Western ave intersects
20 *Frederick N Olmstead ◉
19 *Staton R Curtis ◉
21 *Wallace Hutchins ◉

WINTER

from Main to beginning River rd

Left Right

1 *W O Powers, groc & prov
2 *Arthur L Stapler
Kenneth Brown
Robert E Pye
3 *Mrs Clarice Vouthot
5 *Walter O Powers ◉
— Elm st begins
7 *Arthur D Russ ◉
8 Walter L Alexander
*Mrs Lola M Orr ◉
10 George Melvin
9 Mrs Elise E Berry ◉

Left Right

11 *Merton Snipe
*William B Pierce ◉
12 *Chesley King ◉
14 Androscoggin Engine No 2
15 *Clarence H Haley
16 Walter H Mason, rear
Storage
18 Mrs Lizzie M Nye, s r ◉
19 *Eli B Rogers
20 Miss Alice L Dennett ◉
*David R Furbish
21 *Walter C Apt
22 *Ralph W White ◉
*Russell E White
— Garden dr intersects
24 Vacant
25 *Herbert G Closson ◉
Arthur W Royal
28 *Arthur D Dolloff ◉
30 *Roland H Gosselin
James K Farnham
*Mrs Leda M Allaire
*Alfred Levesque
*Colin A Chrisholm
32 *Fred E Daggett, mkt gdnr ◉
27 *C Elroy Hennessey ◉
29 Mrs Bertha M Cotton ◉
George F Thompson
31 John R Robinson
36 *Forest W Caswell ◉
38 *Arnold R Jackson
— Mill rd intersects
40 Merton O Small ◉
35 *Eugene A Parsons ◉
0 *Jay Clark, trailer ◉
44 Vacant
46 Charles E Hall ◉
48 *John M Graves ◉
41 *Russell Barrows ◉
0 Trailer
— Bridge st intersects
49 *Mrs Belle P Rackley ◉
Miss Florence Dunklee
0 C Seymour Holt
56 *Melvin C Furbish ◉
57 *Col Walter H Kennett ◉
61 *Forrest H Whitney ◉
66 *Napoleon E Bourque ◉
67 *John Ross
67 Ronald E Knight
Richard G Anderson
G J Dey
75 Clifford M Rollins ◉
80 Russell poultry farm
*Hiram A Russell ◉

CROWLEY & LUNT'S

TOPSHAM, MAINE GENERAL DIRECTORY

1955-'56

A PROPER NAME IN PARENTHESIS following the name of a man indicates the wife's name.

NAME OF CITY OR TOWN in PARENTHESIS indicates the winter residence of the person.

MAILING ADDRESSES include Topsham p o, Topsham rfd 1 and 2, Brunswick p o (delivery), rfd 2 Bowdoinham, Lisbon Falls p o, Pejepscot p o. Postoffice is Topsham unless otherwise indicated.

For Regular Abbreviations see front of book

ABBOTT

Abbott Bessie Mrs res 4 Wilson
Adams Beatrice C Mrs Little House Studio ceramics & sewing 34 Pleasant 32 do
—Eunice I Miss stenog (108 Maine B) h off Cathance rd rfd 2 B'ham
—Hobert E B (Dorothy M) retired h 11 Green
Howard emp Coleman Hatchery (B) h 11 Elm
—James G (Mildred E) slsmn h 25 Summer
—Marcia E Miss h Cathance rd rfd 2 B'ham
—Mary M Miss res Parker S Adams rfd 2 B'ham
—Parker S (Alta T) farmer pres Sagadahoc Hort & Agric Society h Cathance rd rfd 2 B'ham
—Warren L (Beatrice G) elect (BIW) h 32 Pleasant
Albert Robert (Rolande emp VC) emp MCRR h 17 Bridge p o Bruns
Alexander Arthur H (Isabelle) rem to Portland
—Harry A (Dorothy A) truck driver (B) h 16 Main
—Percy W (Esther M emp PPCo) finisher PPCo h Middlesex rd rfd 1 s r Pleasant pt rd rfd 1
—Philip G retired h 64 Main
—Walter L (Lorna H) truck driver G Connors (B) h 8 Winter
—William E (Emma) emp PPCo h Main rfd 1

ARTISTS SUPPLIES
CRAFT KITS
PICTURE FRAMES
26 PLEASANT STREET
LOWERY'S
Decorations of Distinction
Next To Brunswick Post Office Tel. PA 5-5001

THE RECORD OFFICE
AT BRUNSWICK
THE BRUNSWICK PUBLISHING CO.
Telephone PA 9-3311
Can Help You With All Kinds of
PRINTING
Stationery — Forms — Booklets
Reports — Advertising

ALLAIRE

Allaire Leda M Mrs h 30 Winter
Allard Chanel P res 5 Union on Heights p o Bruns
—Clement A rodman Wright & Pierce res 5 Union on Heights p o Bruns
—Elizabeth widow Rudolph h 16 Front p o Bruns
—Lorette A Miss emp weave rm res 16 Front p o Bruns
Allard's Market (Mrs Jeanne D'Arc Golden) groc 9 A st
Allen C Irvin retired h Meadow rd rfd 1
—Frank M retired res C Irvin Allen rfd 1
—Ralph J (Priscilla S) shipfitter (BIW) h 6 Pleasant
—Roland M (Eleanor C) tinsmith (BIW) h 7 Elm
Almeida Donald (Theresa) h 20 Elm
Aloisio Germaine A widow Peter V emp 4 Elm (B) h Tedford rd rfd 1
—Peter A clk Lamarre's res Mrs G A Aloisio rfd 1
—Rita A Miss res S A Crystal rfd 1
Ambrose Merle S (Ruth A) laborer Houston Co (B) h 16 Main
—Stephen (Josephine) retired h Middlesex rd rfd 1
Anderson Delphrose M widow Ralph R M brushmaker (B) h River rd rfd 2
—George W clerical wkr (BIW) res V-R Pipes rfd 2 B'ham
—Nancy L Miss student BHS res V R Pipes rfd 2 B'ham
—Richard G (Elizabeth J) (U S Navy) h 67 Winter
Andrews Richard C (Betty Lou sec Bowdoin Coll) emp Bath also trucking Middlesex rd h do rfd 1
Androscoggin Engine House 38 Maine Engine 2 14 Winter
Apt Leigh W student BHS res 21 Winter
—Walter C (Arlene F) mech Lane Constr Co (B) h 21 Winter
Arnott Gordon (Myrtle H) farmer rem to Canada
—Lorne T (Beverly) poultryman rem to Bowdoinham
Arris William H retired h Main rfd 1
Atkins Alfred L (Mary A) emp (Bowdoin Coll) h Middlesex rd rfd 2 B'ham
—Alfred L jr (Rose M) watchman h Foreside rd rfd 1
—Ernest E (Minnie L) emp (Bowdoin College) h Middlesex rd rfd 1
—Ernest E jr rem to Monmouth
Auban John G (Margaret B) market gdnr h Mallett-Cathance rfd 1
Auspland Clarence G (Edna M) rem to Bath
Babbidge Howard F (Lois W) civil eng USNAS h Meadow rd rfd 1
Bailey Lula B Mrs h 1 Wilson
—Perley R retired res L E Davis Lewiston rd
—Robert A (Frances D) fireman USNAS h River rd p o LF
Baillargeon Alfred J res E J Dobransky p o Pej
Balogh Peter J (Elizabeth M) res J J Yambor rfd 2
Barnes Arthur J (Jessie M) farmer h Whitehouse Crossing rd rfd 1
—Charles (Martha M) emp PPCo h Meadow rd rfd 1
—Charles A (Gladys shwkr (Fpt) farmer also emp PPCo res A J Barnes rfd 2

ALLEN'S DRUG STORE
148 Maine St., Brunswick Tel. PA 9-3982
PRESCRIPTIONS
CAREFULLY COMPOUNDED
DEERING ICE CREAM
WHITMAN'S CANDIES

PINE SPRING WATER CO. Pine Spring Ginger Ale and Pine Spring Water

678 JORDAN AVE. TEL. PA 5-7462 BRUNSWICK, ME.



BARNES
—George W civil eng & sec Wright & Pierce h at North Harpswell
—Irving retired h Lewiston rd
—Mary C Miss res Charles Barnes rfd 1
Barrett Donald A (June E) mach op Worumbo Mill (LF) h Goodwin rd rfd 1
Barrows Barbara T Miss student BHS res 41 Winter
—Russell (Thelma) emp PPCo also television sales & service 41 winter h do
—Thelma Mrs wrapper PPCo h 41 Winter
Barstow Carl E (Arlington Mass) s r Pleasant pt rd rfd 1
Bartlett Alice E Mrs millwkr Worumbo Mills (LF) h Meadow rd rfd 1
—I Henry (Alice E) farmer h Meadow rd rfd 1
—James H F (Florence A) emp PPCo res Meadow River Cross rd rfd 1
—Richard H (U S Navy) res I H Bartlett rfd 1
Baumgartner Henry P (Barbara M) (U S Navy) h 15 Green
Baxter Arthur B (Patricia D) sls mngr H C Baxter & Bro (Bruns) h 9 Wilson
—John L (Beatrice B) H C Baxter & Bro (Bruns) h Pleasant Pt rd rfd 1
Beach Charles P (Lennie M) retired h Foreside rd rfd 1
—Edwin C (Dessie-Jo) mach (BIW) h Foreside rd rfd 1
Beals Charles L (Mary Ann) mech Mac Motor Sales (B) h off Lewiston rd p o Bruns
—Gerald W (Rose P) pastor United Baptist Church h 45 Main
—Rose P Mrs clk First Nat'l Bank (B) h 45 Main
Beane Jeannette E Miss student BHS also emp 66 Maine (B) res R A Beane rfd 1
—Roland A (Alice E) foreman PPCo h Middlesex rd rfd 1
—Sherwin R student BHS res R A Beane rfd 1
Beaudoin Frank J (Marie L) emp (BIW) h 5 Bridge p o Bruns
—Pauline J Miss res 5 Bridge p o Bruns
Beaulieu Ernest A (Josephine C) route slsmn H P Hood & Sons h 23 Elm
—Lillian I widow Joseph A h 28 Main
Beckett Carlton E res E J Beckett rfd 1
—Edwin J (Dorothy E) carpenter PPCo h Middlesex rd rfd 1
BEECHWOOD FARM DAIRY (Arthur Bisson) milk and cream Meadow rd rfd 1 See page 23
Beggs William J (Merlyn) struct ironwkr h River rd rfd 2
Belanger Alphonsine Miss h 18 Front p o B
—Edward C (Madeline) dep sheriff h Foreside rd rfd 1
—Henry (Emma) card rm h A st p o Bruns
—Joanne Mrs emp smashhand h Maple p o Bruns
—Joseph P (Anne M) crane op BIW h 34 Bridge p o Bruns
—Omer J (Joanne) h 3 Maple p o Bruns
Belanye Michael J jr yard wkr PPCo res M J Belanye p o Pej

TREWORGY FURNITURE CO.
Frigidaire - Washers - Driers - Refrigerators - Ranges
4 Floors — Modern Tel. PA 5-5586 11 PLEASANT ST., BRUNSWICK

BELANYE
—Michael J yd frmn PPCo h Whitehouse ave p o Pej
Bell William E (Flavie) emp HWCo (Bath) h Mallett rd rfd 1
Bellfleur Maxime (Edna Y) truck driver res Leon Mayo rfd 1
Benjamin I Virginia Mrs clk 70 Maine (B) res R E Emerson rfd 1
Bergeron Gerad O (Gertrude J) lineman CMPCo h 7 Union on Heights p o Bruns
Berquist Elmer A (Marjorie L) sheet metal wkr (BIW) h Foreside rd rfd 1
Bernier Adrian B (U S Navy) res J B Bernier rfd 1
—Adrien E (Bertha E) weaving rm h 15 Mill rd p o Bruns
—Aimable retired h 15 Mill rd p o Bruns
—Arlene G Miss res Roland Joseph Bernier p o Pej
—Arthur L (Marie R) card rm h 2 Union on Heights p o Bruns
—Calixte J (Selinda) carp and planing mill 8 A st h 4 do Bruns
—Edmond (Virginie M) retired h 7 Mill rd p o Bruns
—Edmond jr res 7 Mill rd p o Bruns
—Edward J (Laurietta) barber (B) h 23 Bridge p o Bruns
—John B (Adelaide) trav slsmn h Middlesex rd rfd 1
—John B jr student BHS res J B Bernier rfd 1
—Joseph L rem to Bath
—Laura Miss h 5 Bridge p o Bruns
—Laurier G (Helen L) contractor (B) h Foreside rd rfd 1
—Lena M Mrs battery hand h 5 Maple
—Mary Z Miss h 42 Prospect p o Bruns
—Paul E (Bertha L) tyer h 20 Prospect p o B
—Robert (Theresa B) janitor St John's Parish (B) h 5 Bridge p o B
—Roger M (Monique L) truck driver USNAS h 69 Bridge p o B
—Roland F (Lena M) emp (BIW) h 5 Maple
—Roland Joseph (Deneige) (Roland & Andy's) (Maine st B) h River rd p o Pej
—Sylvio A (Virginia L) spinner res 19 Mill rd p o Bruns
Berquist Martin retired h Tedford rd rfd 1
Berry Charles D painter (B) h Tedford rd rfd 1
—Dorothy M Mrs weaver rem to 15 Cabot st Brunswick
—Elsie A widow of Fred E h 9 Winter
—Gordon C (June G) rem to Bigelow Hill Skowhegan
—Harry D (Simonne C) clk A & P (B) h 26 Front p o Bruns
—Ruby F Mrs cook Bowdoin Coll h Middlesex rd
Best Cecil M Mrs shoewkr (Fpt) h 5 Mill p o Bruns
—Martin W (Cecile M) carp h 5 Mill rd p o Bruns
Bickford Cleveland G (Lulu) retired h River rd rfd 2
Bisson Alma Mrs kitchen hlpr Brunswick Hosp (B) h 3 A st p o Bruns
BISSON ARTHUR (Odile) propr Beechwood Farm Dairy Meadow rd h do rfd 1 See page 23
—Gerard A (Rita) trucking h 3 A st p o Bruns
—Joseph A (Alice T) farmhand A Bisson h Meadow rd rfd 1

STETSON'S FUNERAL HOME AMBULANCE SERVICE

BRACKETT FUNERAL HOME formerly LAWS
AMBULANCE SERVICE 29 Federal St., Brunswick
Radio-Telephone & Oxygen Equipped Tel. PArkview 5-5511

BISSON
—Leo G (Mary J) crane opr BIW (Bath) h 29 Bridge p o B
—Leopold farmhand A Bisson res do rfd 1
—Mary J Mrs winder VC h 29 Bridge p o B
—Paul M (Lorraine) frmn A Bisson h Meadow rd rfd 1
Bixby Benjamin J (Virginia M) rem to Belgrade rd Augusta
Blackie Charles W (Lillian W) emp PPCo h Meadow rd rfd 1
—John W. (Marion A) janitor Bowdoin Coll h Meadow rd rfd 1
Blais Wilfred J (Cecile A) prop Pejepscot Serv Sta Lewiston rd h do p o Pej
Blanchard George L (Eleanora H) chief eng Bowdoin Coll h 24 Pleasant
—Lillie M Miss rem to 32 Franklin st Brunswick
Blanchette Arthur A (Delia) cleaner VC h 9 Western ave
—Carol L Miss res 9 Western ave
—Laurel R (U S Coast Guard) res 9 Western ave
—Pierre W chief of party Wright & Pierce h at Brunswick
Bois Cecilia L Miss emp 60 Maine res 24 Prospect p o Bruns
—Joseph A (Emerilda) emp PPCo h 24 Prospect p o Bruns
Bolduc Doris Miss res 57 Bridge p o Bruns
—Gladys T Miss ptnr Bendix Launderette 15 Mill res 57 Bridge
—Harold A weaver res 57 Bridge
—Leo (Barbara) rem to 14 Spring st Brunswick
—Paul E (Marie) retired h 57 Bridge p o Bruns
—Paul E jr student BHS res 57 Bridge p o B
Booker Emery W ptnr Topsham Feldspar Co and propr 1 Elm h at Brunswick
—Walter H (Elva D) carp h River rd rfd 1
Bosse J Woodrow rem to Maryland
—Milton A (U S Navy) res 16 Main
—Ulysses G emp (BIW) h 16 Main
—Virgil R rem to Maryland
Bouchard Alice M Miss weave rm h 1 Union
—Emile (Roseanna) emp weaving rm h 1 A st p o Bruns
—Francois (Gertrude M) h 15 Front p o Bruns
—Gertrude M cook Brunswick Hosp (B) h 15 Front
—Helen W Mrs shwkr (Fpt) h North p o Bruns (in ave)
—Henry G (U S Marines) res Ovila H Bouchard p o Bruns
—Irene J Miss emp spin rm res 22 Bridge p o Bruns
—John B student BHS res Ovila H Bouchard p o Bruns
—John M (Mary J) steamfitter h Mill rd
—Joseph A (Yvonne) emp card rm h 22 Bridge p o Bruns
—Leontine Mrs res John M Bouchard
—Marcel (Helen W) carp O H Bouchard h North p o Bruns (in ave)
—Ovila H (Emilienne) (Bruns Cabinet Shop B) h Twin Pines on Heights p o Bruns
—Paul res 22 Bridge p o Bruns
—Rodolphe L (Norma J) carp O H Bouchard h North p o Bruns (in ave) ◉

TIME IS MONEY Save Time by Using the Directory

FORTIN FUEL & LUMBER CO., INC.
COAL - OIL - LUMBER - BUILDING MATERIAL
22 STANWOOD STREET TEL. PA 5-5331 BRUNSWICK, ME.

BOUCHARD
—Wilfred E (Florence) weaver h 10 Front p o Bruns
Boucher (see Bouchard)
Bourassa Albert S (Lydia H tailoress 120 Maine B) ret h 29 Summer
—Rose widow Emile res r 5 Summer
Bourque Napoleon E (Eureka) frmn h 66 Winter
Brackett Earl B (Edith E) carp h Middlesex rd rfd 1
—Helen K Mrs prin Longfellow School h 3 Western ave
—Murton L (Helen K) loomfixer h 3 Western ave
Braconier Frank (Boston Mass) s r Middlesex rd rfd 2 B'ham
Bragdon J Lena Miss res 68 Main
—Nettie E Mrs res Ralph Leavitt rfd 1
Brann Robert H (Rowena M) elec (BIW) h 13 Wilson
—Rowena M Mrs home tchr handicapped children h 13 Wilson
Brannigan Anthony T student (Lewiston) res 31 Elm
—Jerome P res 31 Elm
—Joseph C (Ferne) mngr Maine div C F Dept International Minerals and Chemical Corp also tax collector h 31 Elm
—Joseph C jr student (Port) res 31 Elm
Brawn Leonard F (Elizabeth F) painter Bowdoin Coll (B) h 20 Elm
—Olive M Miss student nurse (Boston) res 20 Elm
Bredeau John A (Henrietta) woodsman h 1 Bridge p o Bruns
Breton Adelard F (Irene A) h 1 Prospect p o Bruns
—Adelard F jr res 1 Prospect p o Bruns
—Bertram rem to Swett st Brunswick
Bridge Street Market (Mrs Bella Coulombe) groc etc Bridge p o Bruns
Brilliant Alcide H (Emeril M) emp PPCo h 5 North p o Bruns
—Annette Miss weaver res 22 Front p o Bruns
—J Heleodore (Lorette) acct Bruns Motors h 26 Front p o Bruns
—Joseph L (Grace E) mill wkr PPCo h 22 Front p o Bruns
—Josephine Mrs
—Lucie U Miss clk Allard's Market res 22 Front p o Bruns
—Lucien J trainee Grant's (B) res 22 Front p o Bruns
—Robert J student BHS res 22 Front p o Bruns
—Russell A (Germaine) rem to California
—William (Marie A) paperwkr PPCo h 22 Front p o Bruns
Brown Donald E (U S Army) res 9 Elm
—Elliott C mech Airport Garage h Tedford rd rfd 1
—Emily Mrs emp PPCo h 9 Elm
—Ernest R watchman (Bowdoin College) h 9 Elm
—Kenneth (Elizabeth N) attdt 15 Main h 2 Winter
—William R (Daphne G) h 1 Sparwell rd rem to Brunswick
Bruce Elden W (Viola M) h Meadow rd rfd 1
Bruno Francois jr res 8 Front p o Bruns
—Yvonne Miss h 8 Front p o Bruns
Brunswick Gun Club Pleasant Pt rd rfd 1

J. E. DAVIS COMPANY
LADIES' READY-TO-WEAR
No-Mend Hosiery Barbizon Lingerie

Since 1854

H. M. PAYSON & CO.

Investment Bankers—Member Boston Stock Exchange

For 100 Years

93 EXCHANGE STREET Tel. SP 2-3761 PORTLAND, MAINE

BURDIN
Burdin Clarence (Dorothy) emp PPCo h River rd (in ave) rfd 2
BURNETT DAVID W (Paula C) real estate 36 Elm h do See foot lines
Burns Edna F Mrs res 22 Winter
Byras David emp PPCo h Main p o Pej
—George D (Evelyn L) emp PPCo h Main p o Pej
—Kenneth L (Helen) finisher PPCo h Main p o Pej
Byron Edward W (Molly A) rem to 700 Hooker-Fulton bldg Bradford Pa
Cameron Remi lunch Mallet rd (smr) h at 28 Main st Berlin N H
Camp Daryl (Caroline) (U S Navy) res 41 Winter
Campbell Elwood J (Marion E) emp USNAS h 1 Union
Caouette Adelard emp (Augusta) h 3 Middle p o Bruns
—Ludger J (Celina C) loomfixer h 76 Main
Card Gerald L rem to 36 Windsor st Randolph
—James G (Grace A) rem to 36 Windsor st Randolph
—Lewis W rem to Maine st Brunswick
Cargill Clinton M jr (Ruth E) truck driver (B) h Foreside rd rfd 1
Caron Alice widow Eugene h 19 Prospect p o Bruns
—Leopold E (Yvette M) mink farmer Mallett rd h do rfd 1
Carpenter Albina widow Edmund res Adelard J Tranque River rd rfd 1
Carr Howard L (Hazel M) serviceman (140 Maine B) h Middlesex rd rfd 1
Carrier George J (Fidela) barber h 3 Bridge p o Bruns
Carter David (U S Army) res R P Carter rfd 1
—Harold rem to Utah
—Henry H jr (Annette L tel op USNAS) (U S Navy) h 18 Main
—Robert F Col (Helene P) sls mgr Snowflake Canning Co (B) h Pleasant Pt rd rfd 2
—Robert P (Edith M) poultryman h Meadow rd rfd 1
Carver Frank E (Gertrude A) chief of police h 20 Main
Cary Eva M widow Charles H h Middlesex rd rfd 2 B'ham
—Franklin R truck driver Scribner Grain Co (B) res Mrs E M Cary rfd 2 B'ham
—Herbert F (Dorothy) mngr (210 Maine B) h Muddy River rd rfd 2 B'ham
Casey Aurore A widow Isidore res 4 Maple p o B
—John B (Gertrude L) maint man h 4 Maple p o Bruns
Caswell Edith M Mrs res 36 Winter
—Forrest W civ engr Wright & Pierce h 36 Winter
—Richard A transit man Wright & Pierce h at Brunswick
Cathance cemetery Cathance rd
—School House Cathance rd
CATLIN EDGAR S vice pres Pejepscot Paper Co h at 240 Maine st Brunswick See page 24
Chabot William (Shirley) rem to 29 Jordan ave Brunswick
Chapman Charles H (Delia F) farmer h Cathance rd rfd 2 B'ham

RILEY INSURANCE AGENCY

We Appreciate Your Patronage

TOWN BLDG., BRUNSWICK DIAL 9-5621

BRUNSWICK COAL & LUMBER CO.
BUILDING MATERIALS OF ALL KINDS. OIL BURNERS AND BURNER FUELS. BOTTLED GAS AND ALL GAS APPLIANCES.
Tel. PArkview 9-3341

CHEETHAM

Cheetham Edward F (Alice) carp h Main
—Henry F (Elizabeth C) h Tedford rd rfd 1
—Henry F jr (U S Airforce) res H F Cheetham rfd 1
—Jean C Miss res H F Cheetham rfd 1
—William (Eliza M) second hand VC h 5 Elm
Chisholm Colin A jr (Mary E) golf pro Bruns Golf Course h 30 Winter
Chonko Emile J emp PPCo res John Chonko p o Pej
—Helen T Miss emp (Washington D C) res John Chonko p o Pej
—John (Susie) retired h Maine Pej
—John emp PPCo res John Chonko p o Pej
Christopher Arnold K (Mary S) rem to Framingham Mass
Church Mary G widow Charles W res 35 Elm
Clark Charles Claud (Helen M) mech eng HWCo (Bath) h Cathance rd p o box 476 Bruns
—Frank (Mildred F) janitor (John A Cone sch) h Tedford rd rfd 1
—Jay (Yvette) emp (BIW) h trailer Winter
—Olin farmer h Bay Bridge rd rfd 1
—Robert E janitor J A Cone School res Frank Clark rfd 1
—Rodney (U S Army) res Frank Clark rfd 1
Clayton John R (Annie) retired h 2 Highland
Clifford Edith M widow George M h 10 Pleasant s r Pleasant Pt rd
—George M jr Lt (M Jean) (3 Palmetto rd Charleston 50, S C) s r Pleasant pt rd rfd 1
Closson Herbert G (Adrienne E) welder (BIW) h 25 Winter
Clough George E (Jeanette L) tinsmith BIW (Bath) h 41 Bridge p o Bruns
—Lincoln A retired h 7 Elm also res Graves Rest Home
Cloutier Erene emp BIW h High p o Bruns
—Hubert J (Dorothy A) mach (BIW) h 42 Elm
—Hubert J jr (U S Army) res 42 Elm
—Joseph E (Blanche) slasher h 7 Union on Heights p o Bruns
—Marilyn J Miss student BHS res 42 Elm
—Romeo M (Marcella T) warp changer h 14 Front p o Bruns
—Ronald E (USCG) res 42 Elm
—Yvonne widow Florido h 5 Mill rd p o Bruns
Cobb Helene M Mrs reg nurse h Middlesex rd also res 37 Elm
—Robert E chief of party Wright & Pierce h at Brunswick
Coffin Hattie B widow Fred E h River rd rfd 1 also res A L Jack p o Pej
Colby Betty L Miss waitress (B) res Charles S Colby p o Pej
—Charles E (Annie) carp h 9 Green
—Charles S (Florence C) maint firmn U S Gypsum Co (L F) h River rd p o Pej
—Hazel I Mrs town clerk h 60 Main
—Robert S rem to Washington
—Ronald C (Kathleen V) papermaker PPCo h Main p o Pej
—Roy B (Hazel I) Pine Tree Paint & Varnish Co rear 60 Maine h do

DAVID W. BURNETT - REAL ESTATE
RESIDENTIAL AND COMMERCIAL - SHORE AND COUNTRY PROPERTY

Utility-Gas
Dependable Bottled Gas Service
BRUNSWICK HARDWARE CO.
Tel. PArkview 5-5526

COLE

Cole Elizabeth Mrs rem to So Portland
Cone John A Grammar School Elm
Connors Grover A jr (Jeannine A) rem to Brunswick
Consolidated Feldspar Dept International Minerals and Chemical Corp (Louis Ware pres E W Koenig gen mngr Joseph C Brannigan mngr Maine div) feldspar grinders Elm
Cook Charles M (Lea M) retired h 12 Bridge
—Herbert E retired res Clifford McNally p o Pej
Coolen Hattie A Miss res 15 Perkins
Coombs Barbara A Miss student BHS res W H Coombs rfd 1
—Patricia A Miss clk (B) res W H Coombs rfd 1
—William H (Dorothy M) grounds frmn (Bowdoin Coll) h Tedford rd rfd 1
Corey Dorothy Mrs brush mkr Jay Corp (B) res 40 Pleasant
Cormier Gerard J (U S Airforce) res Valmore Cormier rfd 1
—Lucille Miss res Valmore Cormier rfd 1
—Valmore (Hermance R) mech & woodsman h Tedford rd rfd 1
Cornish Alice Mrs (U-Need-A Lunch) Green h Foreside rd rfd 1
—James H (Alice) emp (BIW) h Foreside rd rfd 1
Cote Adele Miss cloth rm res 14 Front p o Bruns
—Dominic woodsman h Fourth rfd 1
—Edmond J (Cecile) h 19 Mill rd p o Bruns
—Eleanor M Mrs h Main rfd 1
—Ellena E Mrs h 1 Prospect p o B
—Georgianna Miss res 14 Front p o Bruns
—Jeannette Miss sec Bowdoin Coll res 14 Front p o Bruns
Cote Laurianne M Mrs emp Winding rm h 27 Prospect po Bruns
—Louis P (Laurianne M) laborer (B) h 27 Prospect p o Bruns
—Marianne widow Belonie h 14 Front p o Bruns
—Robert (Audrey) woodsman h trailer off Main rfd 1
—Roger E (Ellena E) mech (Bruns) h 1 Prospect p o Bruns
—Rosalie E Miss res 14 Front p o Bruns
Cotton Bertha M widow George F h 29 Winter
—Ernest (Bernice) h 16 Main
Coulombe Alfred J (Bella) frmn MCRR h 33 Bridge p o Bruns
—Bella Mrs (Bridge St Market) 33 Bridge h do p o Bruns
—Chanel R student res 33 Bridge p o Bruns
—Emilia Miss h 35 Prospect p o Bruns
—Fenelon (Yvonne R) clk (18 Mill Bruns) h 9 Prospect p o Bruns
—Fernand (Georgette) spare fixer h 14 Front p o Bruns
—Gustave res 33 Bridge p o Bruns
—Jacques J (Theresa P) route slsmn Granite Farm Dairy (Bruns) h Meadow rd rfd 1
—Olivier rem to Wellesley Mass
—Paul L (USCG) res 9 Prospect p o Bruns
—Roland M (Fabienne S) slasher tender h 14 Front p o Bruns
Cox Hattie A Miss rem to Freeport rfd 3
—Walter M (Gertrude) farmer h Mallett rd rfd 1

LOWERY'S
Decorations of Distinction
Wallpapers of All Prices
Thibaut Dealer
Paints — Fabrics
24 PLEASANT STREET Next To Brunswick Post Office Tel. PA 5-5861

HOUSTON COMPANY
GENERAL CONTRACTORS — Industrial - Residential
100 MAINE ST. PA 9-3305 BRUNSWICK, MAINE

CRANSTON

Cranston Dean H E (U S Army) res R J Fahey rfd 1
Cressey Walter B (Olive) grinder PPCo h Whitehouse ave po Pej
Crocker Beverly J Miss res 33 Pleasant
Croker Arthur student BHS res 36 Main
—John D (Gladys shwkr Fpt) emp (BIW) h 36 Main
Crosman Beverly Miss res Frank Crosman River rd rfd 2
—Forest E (Ruth E) emp (Bowdoin Coll) h Tedford rd rfd 1
—Frank W laborer State H'way dept h River rd rfd 2
—Ruth E Mrs office wkr Bowdoin Coll h Tedford rd rfd 1
Crystol Stanley A (Gladys T) steamfitter (Port) h Tedford rd rfd 1
Cummings Frank retired res C P Beach rfd 1
—Paul B farmhand res Fred T Small rfd 1
Cunningham Clarence R (Dorothy L) pipefitter (BIW) h Middlesex rd rfd 2 B'ham
—Dorothy L Mrs clk (BIW) h Middlesex rd rfd 2 B'ham
—Ernest A (Margaret D) emp (BIW) h Foreside rd rfd 1
—John M (Lena H) retired h Middlesex rd rfd 2 B'ham
—Warren E (Ella S) retired h 72 Main
Curtis Carroll E rodman Wright & Pierce h at Richmond
—George K (Stella C emp 73 Maine B) retired h 43 Elm
—Joseph P retired res 43 Elm
—Louis E jr (Marie E) store engr Mililken Tomlinson Co (P) h 5 Pleasant
—Sally E Miss student BHS res 5 Pleasant
—Staton R (Ruth A) dir recreation center (30 Federal B) h 19 Wilson
—Walter H retired res Scammon Rest Home
Cushing Howard W (Martha F) office mgr Barrow's Transit Co (B) h 35 Elm
Cutler Merritt W (Helen H) route slsmn Grand Union Tea Co h Cathance rd rfd 2 B'ham
—Thomas C retired h 19 Pleasant
Daggett Fred E (Katherine A) mkt gdnr h 32 Winter
Daigle Gilbert R (Teresa E) rem to Cabanas Field Corpus Christi Tex
D'Alessio Charles (Antoinette) h 42 Main
—Dominic res 42 Main
—Lucy Miss res 42 Main
—Mary Miss res 42 Main
—Philip res 42 Main
Darling Charles E (Bessie E) pulp wkr PPCo h Third
—Franklin E dishwasher Jarvis (B) res G E Sinclair rfd 1
—Harold E (Eva) dishwasher (168 Maine B) h Foreside rd rfd 1
—Margaret Mrs emp winding rm res J T Welner rfd 1
Dave's Garage (Geo E Woodbury, Sherwood W Peacock) gen rep Lewiston rd
Davenport Edith W Miss rem to Dingley E Harpswell
Davis Clyde A jr (Virginia) rem to Florida

ALLEN'S DRUG STORE
PRESCRIPTIONS CAREFULLY COMPOUNDED
DEERING ICE CREAM
WHITMAN'S CANDIES
Tel. PA 9-3982

PINE SPRING WATER CO. Pine Spring Ginger Ale and Pine Spring Water

678 JORDAN AVE. TEL. PA 5-7462 BRUNSWICK, ME.



DAVIS

—Edwin L watchman res 20 Elm
—John L (Josephine L) ironwkr h River rd rfd 1
—John L jr emp CMPCo (B) res J L Davis rfd 1
—Lawrence E (Ellen B) shipftr BIW (Bath) h Lewiston rd
—Lloyd E emp A J Pelletier (B) res J L Davis rfd 1
Day Garland E jr (Vivian D) papermkr PPCo h Middlesex rd rfd 1
—J Patrick (Anne) rem to England
—Vivian D Mrs sub clk Topsham P O h Middlesex rd rfd 1
DeBiasio Andrew H (Alberta) repairman CMPCo h Middlesex rd rfd 1
—Frank (Barbara) retired h Middlesex rd rfd 1
—Frank E (Frances) mech H H Smart (B) h Middlesex rd rfd 1
Dennen Thomas R h Cathance rd rfd 2 B'ham
Dennett Alice L Miss h 20 Winter
Denyer George (Alice A) weaver h 6 Summer
DeRoche Joseph F (Mary C) (U S Army) h 53 Main
Des Aulniers Lucy O C Dr retired phys h 33 Elm
Deschenes Jane M Mrs res A J Rossignol rfd 1
Dickinson Roy (Arlene A) emp PPCo h Main rfd 1
—Russell B (Mary I) rem to 6023 No Waterbury rd Des Moines Ia
Dion Yovanna F Mrs clk Wright & Pierce h at No Harpswell
Dionne Edward R (Margaret V) grinder PPCo h Whitehouse ave p o Pej
Direnzo Donald H (ptnr Topsham Feldspar Co) res L Direnzo rfd 2 B'ham
—Lucien (Alvira) farmer h Cathance rd rfd 2 B'ham
—Norman S poultryman res L Direnzo rfd 2 B'ham
Dobransky Andrew (Susan A) beater PPCo h Main p o Pej
—Andrew jr (Susan A) finisher PPCo h Main p o Pej
—Edward J (Gisele M) papermaker PPCo h Whitehouse ave p o Pej
—Madeline R Miss emp Jay Corp (B) res Andrew Dobransky p o Pej
—Michael (Anna D) mach tender PPCo h Whitehouse ave p o Pej
—Robert student Bowdoin Coll res Andrew Dobransky jr p o Pej
Dodge Anna C Mrs clk (137-139 Maine B) h 25 Pleasant
—Elmer (Bowdoinham) s r Pleasant Pt rd rfd 1
—John B (Anna C) frmn meter dept CMPCo (B) h 25 Pleasant
Dolloff Amy C widow William A res 15 Perkins
—Arthur D (Carol L) atty-at-law (B) h 28 Winter
Dolon Lillian R Mrs bkpr Crooker & Simpson (B) res Mrs H G Fosdick rfd 1
Doughty J Henry 3rd (Dorothy A) emp PPCo h River rd rfd 2
—J Henry jr (Ina H) emp PPCo h River rd rfd 2
Douglas Darrell F (Margaret) mech BIW h 13 Highland
—Herman C (Anna) carp h 6 Western ave
—Laura E Miss h 39 Pleasant
—Linwood L res 39 Pleasant

SENTER'S A COMPLETE DEPARTMENT STORE

Next to Town Hall - Brunswick - Tel. PA 5-5558

DOYON

Doyon Beulah E Mrs receptionist (75 Maine B) h Foreside rd rfd 1
—Maurice J (Beulah E) hairdrsr (61 Maine B) h Foreside rd rfd 1
Drolet Evans J (Yvonne G) tying opr h 23 Front p o Bruns
—Louise D Miss res 23 Front p o Bruns
—Rose A Mrs res 23 Front p o Bruns
Dube Wilfred A (Mary A) emp PPCo h off River rd p o Pej
Ducharme Raymond (Yvette) rem to Brunswick
—Robert J (Claire F) loom fixer h River rd rfd 1
Dunklee Florence M Miss h 49 Winter
Durgin Paul S student (L F) res Mrs S V Durgin
—Sarah V Mrs emp Worumbo Mills (LF) h First
Dyer Burleigh O res P A Peterson rfd 1
Eastman Leland E rem to 11 Pleasant st Brunswick
—Mildred Mrs rem to 11 Pleasant st Brunswick
Eaton Cemetery River rd
—Ernest R emp (Bowdoin College) res 9 Elm
—Ralph farmhand J L Hasty res do rfd 1
Edgecomb George I (Harriet) elec op PPCo h Foreside rd rfd 1
—Harry E farmer h Meadow rd rfd 1
—Leroy C (Marilyn) emp HWCo (Bath) h 57 Elm
—Pembroke (Doris E) mill wright PPCo h Foreside rd rfd 1
Eldridge William F (Eva C stenog USNAS Harps) firefighter USNAS (Harps) h Mill rd
Emerson Florence J Mrs hlpr Scammon Home h Middlesex rd rfd 1
—Raymond E (Florence J) maint mech U S Gypsum Co (L F) h Middlesex rd rfd 1
Estabrook Thomas W (Miriam L) retired h 18 Green
Eves Marion M widow Philmer nursing home 15 Perkins h do
—William M musician h 15 Perkins
Evrard Clifton L (Olive E) checker N T Fox Co (B) h Middlesex rd rfd 1
—Horace B (Mildred M) weaver h Middlesex rd rfd 1
—J Maxwell res Mrs Myrtle E Grady rfd 1
—Leroy C res C L Evrard rfd 1
Fahey Robert J (Sarah D emp H C Baxter & Bro) printer Brunswick Record (B) h Middlesex rd rfd 1
Farmer Harold L (Irene M) rodman Wright & Pierce h Main
—Irene M Mrs kitchen hlpr Fraternity (B) h Main
—Ronald A rem to Massachusetts
Farnham James K (Janis M) shipfitter (BIW) h 30 Winter
Farnsworth Harriet H widow Jason h 53 Main
Farrell M Eleanor Miss res 7 Pleasant
Fenimore Edwin (Geraldine) farmhand Matthew Fenimore h Foreside rd rfd 1
—Edward jr (Georgianna) trucking h Middlesex rd rfd 2 B'ham
—Garrett farmhand Matthew Fenimore Foreside rd res do rfd 1
—Matthew (Mary) farmer h Foreside rd rfd 1

TONDREAU BROS. CO.
BRUNSWICK'S COMPLETE FOOD MARKET
87 MAINE STREET — TEL. PA 9-5344

BRACKETT FUNERAL HOME formerly LAWS
AMBULANCE SERVICE 29 Federal St., Brunswick
Radio-Telephone & Oxygen Equipped Tel. PArkview 5-5511

FERGUSON

Ferguson Emma H Mrs h Foreside rd rfd 1 also at Brunswick
Field Allana C widow William N h 16 Pleasant
Fitzgerald Walter B office engr Wright & Pierce h at Bath
Flaig Grace A widow Felix h River rd rfd 1
—Peter F (Jeanne J) farmer h River rd rfd 1
Folger Martin O (Priscilla E) mech (Brunswick Motors) h 25 Front p o Bruns
—Priscilla E Mrs carding rm h 25 Front p o Bruns
Fortin Geraldine Mrs clk Fortin's Variety (Bruns) h Mallett rd rfd 1
—Henry (Germaine C) prop 13 Maine (B) h A st p o Bruns
—Joseph F jr (Geraldine) clk Fortin's Variety (Bruns) h Mallett rd rfd 1
Fortini Remildo R (Cecile M) mech G Connors (B) h 21 Summer
Fosdick Helen G widow Allen E h Tedford rd rfd 1
—Margaret R Miss student BHS res Mrs H G Fosdick rfd 1
Foss Richard F (117 Preble Portland) s r Pleasant pt rd rfd 1
Foster Clifton E rem to Bowdoinham
—Donald E rem to Bowdoinham
—Florence widow William h Cathance rd rfd 2 B'ham
—George E (Marjorie A) rem to Bowdoinham
—Grace widow Walter H res R E Foster rfd 1
—Holman S (Virginia M) emp Coleman Research Farms (B) h Foreside rd rfd 1
—Myrtle L Miss clk 21 Main res H S Foster rfd 1
—Patricia Miss rem to Bowdoinham
—Richard fmhd Coleman Research Farm (B) res H S Foster rfd 1
—Robert E (Phyllis M) laborer h Foreside rd rfd 1
Fox Emily C wid Henry M groc Middlesex rd h do rfd 1
—George F lumberman res Mrs E Fox rfd 1
—Robert F truck driver res Mrs E Fox rfd 1
Freeman P E (Janelle) (U S Navy) h Front p o Bruns
—Raymond A (Marguerite A) scaler PPCo h Whitehouse ave p o Pej
Frost John W (Christine) atty-at-law (Pleasantville N Y) s r 24 Elm
Furbish Annie E widow George E h 13 Pleasant
—Charles J rem to Essex Junction Vt
—David R (Irene P) emp PPCo h 20 Winter
—George E retired res 8 Winter
—Gladys H Mrs acct (108 Maine B) h Middlesex rd rfd 2 B'ham
—Irene P Mrs bkpr Bruns Coal & Lumber h 20 Winter
—John M (Gladys H) retired h Middlesex rd rfd 2 B'ham
—M Gerard (Dorothy) emp PPCo h Middlesex rd rfd 1
—Marjorie J Mrs emp W S Williams School h 13 Pleasant
—Mary J Mrs res 8 Winter
—Melvin C (Bertha W) supt PPCo h 56 Winter rfd 2
—Walter A (Marjorie J) signalman MCRR h 13 Pleasant

TIME IS MONEY Save Time by Using the Directory

C. MERTON DOUGLAS
PLUMBING AND HEATING
32 BELMONT STREET BRUNSWICK TEL. PA 9-6141

GAGNON
Gagnon Alfred A (Constance) elect USNAS res 9 Bridge p o Bruns
—Alfred J retired h 9 Bridge p o Bruns
—Constance Mrs sec USNAS res 9 Bridge p o Bruns
—William (Irene G) emp Bowdoin Coll h Foreside rd rfd 1
Gamache Ernest J (Marie L) emp BIW (Bath) h 11 Prospect p o Bruns
—Marie L Mrs weaver h 11 Prospect p o Bruns
—Marie Zelia Mrs res 11 Prospect p o Bruns
—Romeo L (Theresa) h 21 Prospect p o Bruns
Gannon Ernest (Bernice N) emp PPCo h Whitehouse Crossing rd rfd 2
Garland Russell (Floris) poultryman h Cathance rd rfd 2 B'ham
Gaudreau Lionel (Brunswick) s r Pleasant pt rd rfd 1
Gauthier Alfred J retired res Mrs D M Anderson rfd 2
Genthner Florence M Mrs res John Genthner rfd 1
—Georgia C Mrs tchr (Pejepscot) h Mallett rd rfd 1
—Geraldine E Miss clk (94-96 Maine B) res John Genthner rfd 1
—Jean A Miss nurse res John Genthner rfd 1
—John (Georgia C) farmer h Mallett rd rfd 1
Gerow William A (Joanne S) emp (BIW) h 20 Pleasant (rear)
Gerrish Clarence J (Leatrice) res 42 Main
Gibson Robert C (Mary E) millwkr PPCo h Main byd Third
Gilbert Rosalie D Mrs clk Grant's (B) h 21 Prospect p o Bruns
Gillman Herbert jr (Dorothy H) rem to 48 Pleasant Brunswick
Gilpatrick Lionel E (Susan M) trackman MCRR h Middlesex rd rfd 1
Gingras Elixia Mrs rem to 44 Water st Brunswick
Ginn Jeannette widow Joseph A h 17 Summer
Girard Bertrand R (Pauline L) emp PPCo h 2 High p o Bruns
—Rodolph (Rose M) emp Jay Corp (B) h 24 Front p o Bruns
Giveen Katherine S widow Charles h 64 Elm
—Mary A Miss res 64 Elm
—Robert M chemist PPCo res 64 Elm
Given Carl R (Elvira E) truck driver (Bath) h Cathance rd p o Bath
Goshkodora Stephan (Glafima) h 15 Summer
Golden Jeanne D'Arc widow John W (Allard's Market) 9 A st h 26 Front p o Bruns
Goldsmith Irving W (Emelda) auto dlr h Middlesex rd rfd 1
—Roger I (Melissa M) rem to Brunswick
Gonier Arthur A (Charlotte E) truck driver G Connors (B) h 3 Walnut p o Bruns
—Charlotte E Mrs folder PPCo h 3 Walnut p o Bruns
Good Cecil R (Thelma) emp BIW h 2 Western ave
Goode James T (Lisa L) (U S Army) h River rd p o Bruns
Goodenow John A h Middlesex rd rfd 1
Goodfellow William (Sarah clk Bruns Savings Inst) (U S Navy) h 1 Walnut p o B

Since 1854

Underwriters and Dealers in Municipal and Corporate Securities

H. M. PAYSON & CO.

For 100 Years

93 EXCHANGE STREET Tel. SP 2-3761 PORTLAND, MAINE

GOODWIN

Goodwin Ralph W (Emily D) plumber Merton Douglass h Tedford rd rfd 1
Gordon Manville L (Leona E) acct USNAS (B) h 10 Wilson
Gosselin Henry V rem to Skowhegan
—June N Mrs sls clk 97 Maine (B) h 30 Winter
GOSSELIN RAOUL F (Rose M) (F J Gosselin & Sons) (B) h 40 Bridge p o Bruns See page 18
—Roland H (June N) (F J Gosselin & Sons) (B) h 30 Winter
—Ruth Miss res 40 Bridge p o Bruns
Goud Jesse W (Lisbon Falls) s r Pleasant pt rd rfd 1
—Lester E retired h 65 Main
Grady Myrtle E widow Harry P h Middlesex rd rfd 1
Grange Hall Pleasant
Graves Arthur C (Bernice) mkt gdnr h Cathance rd rfd 2 B'ham
—Blanche M Miss music tchr h Cathance rd rfd 2 B'ham
—Joe M (Helen E) (USAF)
—John M retired h 48 Winter
—Marion T widow Alton J Rest Home Cathance rd h do rfd 2 B'ham
—Sidney W (Leona M) emp Bruns Coal & Lumber (B) also emp Bruns Golf h 14 Main (in ave)
—William W (Lida O) retired h 27 Pleasant
Gray Clifford W transit man Wright & Pierce h at Bowdoinham
—Joseph B (Barbara A) rem to 75 Harpswell st Brunswick
Greig Emily K Mrs clk Town Hall h 31 Pleasant
—William E (Emily K) emp BIW (Bath) h 31 Pleasant
Greenlaw Harry E (Leorina M) rem to So Portland
—John A transit man Wright & Pierce h at Bath
Greve W John (Jeanette J)
Griffing Clarence E (Wilhelmina) proprs Griffing's Convalescent Home 41 Main h 34 Elm
—Ione D widow George C h 9 Pleasant
Grondin Priscilla J Mrs bkpr A H Benoit (B) res 16 Pleasant
—Robert P (Priscilla J) laborer BIW res 16 Pleasant
Gross Elroy H jr chief of party Wright & Pierce h at Waldoboro
Grover Dana H (Florence E) civ serv USNAS h Main rfd 1
—Florence E Mrs clk Remnant Shop (B) h Main rfd 1
—Madelyn M Mrs hskpr 11 Elm res do
—Marie A Miss student W J Coll (Port) res Dana H Grover Main rfd 1
Gruenwald Louise R H Mrs h Meadow rd rfd 1
Guerette Yvonne S Miss h trailer Cathance Trailer Court rfd 1
Gullifer Elton B (56 Chamberlain Bruns) s r Pleasant pt rd rfd 1
Guptill Fred G (Rita J) elec USNAS (Harps) h 46 Pleasant
Hachey Patrick J (Janette T) carp USNAS h 28 Main
Hackett Donald C (Marilyn) emp BIW h Middlesex rd rfd 2 B'ham
Hadley Elywin R res W E Alexander rfd 1
Hahnel Edward (U S Navy) res F G Hahnel rfd 1
—Frederick G (Irene E) mach BIW h Middlesex rd rfd 1

RILEY INSURANCE AGENCY

We Appreciate Your Patronage

TOWN BLDG., BRUNSWICK DIAL 9-3321

BRUNSWICK COAL & LUMBER CO.
COAL — FUEL OIL — LUMBER
Tel. PArkview 9-8541

HALE

Hale Nathan E (Stella M) yard crew PPCo h Main p o Pej
Haley Clarence M emp Benoit's (B) h 15 Winter
—Edward E (Frances) emp USNAS h Cathance rd rfd 2 B'ham
—Frances Mrs clk Senter's (B) h Cathance rd rfd h B'ham
—Henry res Edward E Haley rfd 2 B'ham
Haley's Cemetery River rd
Hall Arthur C (Lillian) gen contractor h Meadow rd rfd 1
—Charles E (Ruth P) mill wkr PPCo h 46 Winter
—Edward C retired res 35 Elm
—Eleanor R Miss student BHS res 46 Winter
—Frank E (Priscilla M) trucking res F R Howland rfd 2 B'ham
—Fred I papermkr PPCo h 23 Pleasant
—James rem to Columbus Ohio
—Marion A widow Wilbur R hskpr (58 Federal B) h Middlesex rd rfd 2 B'ham
—Robert W rem to Columbus Ohio
—Walter S (Elizabeth S) rem to Columbus Ohio
—Wilbur R jr student BHS res Mrs M A Hall rfd 2 B'ham
Hallett William E retired res B E Schreiter rfd 2 B'ham
Hammond Annie L Mrs h River rd rfd 2
Hanson Carl R (Laura) millman (210 Maine B) h Middlesex rd rfd 2 B'ham
—Henry F woodsman E Marriner (B) res C R Hanson rfd 2 B'ham
—Ray G (Doris L) farmer also selectman h Middlesex rd rfd 2 B'ham
Harlow Robert H (Florence K nurse (Bath) mach opr (BIW) h trailer 29 Pleasant
Harmon Elmer I retired h River rd rfd 1
—Ernest R (Elvira P) burner BIW h Middlesex rd rfd 1
Harrington Alton E res E J Harrington rfd 1
—Bertha L Mrs clk Topsham P O 17 Main h 47 Elm
—Donald K student BHS res M E Harrington rfd 1
—Edwin J (Sarah E) farmer h River rd rfd 1
—Ernest C jr (Beatrice P dispatcher Town Taxi (B) taxi driver (B) res David Ponziana rfd 1
—Maxwell E (Barbara G) frmn H P Hood Co (B) h Tedford rd rfd 1
—Richard H (Nancy J) emp Bickford's Saw Mill h River rd rfd 1
Harris Chester D farmer h Mallet rd rfd 1
Haskell Alice Mrs clk U S Post Office (Tops) h 8 Green
—Harry E (Alice) road commissioner h 8 Green
Hasty Joseph L (Julia E) farmer h Foreside rd rfd 1
Hatch Harland H photogrammetry div Wright & Pierce h at Bowdoinham
Haulk Paul R (Ruth) (U S Navy) h 5 Union on Heights p o Bruns
Hayes Charles V (Florence E) mach (BIW) res 5 Western ave
—Horton P (Ida H) retired h 5 Elm

HAZELTON

Hazelton Paul V (Jane D) asst director of admissions & instr English (Bowdoin College) h 33 Elm
Heath Lynde A (Lois) frmn H Prout (B'ham) h Middlesex rd rfd 1
Hebor Charles B (Beatrice M) (U S Navy) h River rd rfd 1
Hedges Philip E (Robina M) propr (54 Maine B) h 4 Pleasant
—Philip E jr res 4 Pleasant
—Robina M Mrs tchr (Bruns) h 4 Pleasant
Helie Georgette Mrs emp (14 Mill B) h 27 Prospect p o Bruns
—Irenee J jr (Georgette) (cook 101½ Pleasant B) h 27 Prospect p o Bruns
—Ovila A (Marcelle J) rem to Bank st Brunswick
Hennessey Clarence Elroy (Doris W) h 27 Winter
—Doris W Mrs reporter Press Herald (P) also Lewiston Journal (Lewiston) h 27 Winter
—Evelyn W widow of Thomas F h River rd rfd 2
Higgins Marie T widow Joseph M h 1 Highland
—Otis farmhand A C Graves res Mrs Blanche M Graves rfd 2 B'ham
Hildreth A Harold (Ruth) farmer h Foreside rd rfd 1
—George W (Mary) farmer h Foreside rd rfd 1
Hill Elmer R (Gwendoline D) retired h 26 Elm
—Frank L retired h 13 Green
—Frank L jr (Marion R) truck driver (P) res 13 Green
Hilton Chester farmhand J L Hasty res do rfd 1
Hinds Nellie widow John h r 68 Main
—Walter C (Mary A) mach PPCo h River rd p o Pej
Hines Edward (Laura H) fuel oil dealer River rd h do
Hitchcock Carl C (Doris H) res C L Hitchcock rfd 2 B'ham
—Clarence L (Ruth M) retired h Middlesex rd rfd 2 B'ham
Hodgson Norman B (122 Neal Portland) s r Pleasant pt rd rfd 1
Hoey Edward L (Phyllis J) (U S Navy) h 46 Pleasant
Holbrook Charles S (Marcia G) retired h Cathance rd rfd 2 B'ham
—Grace I widow Irving N rem to Massachusetts
—Hilton B (Angie M) mech H H Smart (B) h off Middlesex rd
Holden Elizabeth J Mrs h River rd rfd 2
HOLMES ALONZO B (Emily B) Brig Gen (ret) ins (129 Maine B) h 6 Elm See page 21
Holt C Seymour (Elsie F sec) emp BIW (Bath) h 54 Winter rfd 2
—Elsie F Mrs sec 222A Maine (B) h 54 Winter rfd 2
—Ernest C student BHS (B) res C S Holt rfd 2
Horan Ernest D (Doris A) elect (Lisbon) h River rd rfd 1
Hoskins Roscoe H (Marie) chief TFD also oil burner service 70 Main h do
Houde Armand (Rose M) rem to Brunswick
—Jannette Miss rem to Brunswick
—Norman rem to Brunswick
Houston John S (Marilyn M clk First Nat'l Bk B) tool & die mkr (Lewiston) h trailer River rd p o Pej

ARTISTS SUPPLIES
CRAFT KITS
PICTURE FRAMES
24 PLEASANT STREET
LOWERY'S
Decorations of Distinction
Next To Brunswick Post Office Tel. PA 5-5361

THE RECORD OFFICE
AT BRUNSWICK
THE BRUNSWICK PUBLISHING CO.
Telephone PA 9-5311
Can Help You With All Kinds of
PRINTING
Stationery — Forms — Booklets
Reports — Advertising

HOWLAND

Howland Ernest E (Hazel M) emp PPCo h Whitehouse Crossing rd rfd 2
—Francis R (Yvette I) emp PPCo h Middlesex rd rfd 2 B'ham
—Leon F (Florence L) (Howland Nursing Home) h Main rfd 1
—Nursing Home (Leon F Howland) Main rfd 1
Huard Wilfred L (Concettina M weaver) cloth rm h Middlesex rd rfd 1
Humphrey David G (Cynthia E) (U S Navy) h (trailer) 29 Elm
—Edna F Mrs res 22 Winter
Hunt Gertrude widow Harold F res G A Sprague rfd 1
Hunter George W retired h Tedford rd rfd 1
—Lenwood A (Alma) engr MCRR h Middlesex rd rfd 1
—W Thomas retired res 42 Elm
—Wilbur L (Bertha P) retired h Foreside rd rfd 1
Hunton Fred L (Evelyn A) elec rem to Portland
Hurley John P transit man Wright & Pierce h at Richmond
Huston Carroll B (N Madyline) elect (L F) h River rd p o LF
—Lillian M Mrs res M G Huston p o L F
—Malcolm G truck dr Ry Ex Agcy h River rd p o LF
(See Houston)
Hutchins Wallace E (Mabel M) serviceman (138 Maine B) h 21 Wilson
Hyde Beatrice Mrs emp Jarvis Rest (B) h 7 Green
—James L (Beatrice) emp BIW h 7 Green
—James L jr res 7 Green
—John H (Sara J) sheet metalwkr BIW h Foreside rd rfd 1
—Jude A (Lucretia W) sheet mtlwkr (BIW) h Foreside rd rfd 1
—Jude A jr (Lois emp PPCo) hatchery wkr (14 Middle B) res J A Hyde rfd 1
—Percy M (Blanche) sheet mtlwkr (BIW) h Foreside rd rfd 1
—Richard W emp Coleman Research Farm (B) res J H Hyde rfd 1
—Robert R (Ruth) rem to Bowdoinham
—Shirley M Miss stenog Clyde T Congdon (B) res J H Hyde rfd 1
Ingalls Bertha M widow Oscar B h 3 Green
Irish Donelvin (Ruby A) rem to Bowdoinham
Jack Arthur L (Katherine) retired h River rd p o Pej
—Cemetery River rd
—Gerald jr res 34 Main
—John L (Ada G) trustee Bruns & Topsham Water Dist h 34 Main and s r Pleasant pt rd rfd 1
Jackson Arnold R (Mary) carp 80 Winter rfd 2
Jacques Clara Mrs smash hand h Middlesex rd rfd 1
—Everett F (Clara) loomfixer h Middlesex rd rfd 1
—Geraldine M Miss smash hand res E F Jacques rfd 1
—Lionel res Foreside rd rfd 1
—Raymond R (Priscilla M) emp BIW h Middlesex rd rfd 1
James Mearl K (Mary V) tchr h Middlesex rd rfd 1
—Walter (Viola) (Richmond) s r Pleasant pt rd rfd 1

ALLEN'S DRUG STORE
PRESCRIPTIONS
CAREFULLY COMPOUNDED
DEERING ICE CREAM

PINE SPRING WATER CO. Pine Spring Ginger Ale and Pine Spring Water

678 JORDAN AVE. TEL. PA 5-7462 BRUNSWICK, ME.



JEAN

Jean Romeo A (Annie) emp PPCo h River rd p o LF
Jeffett Robert F (Frances E) rem to Memphis Tenn
Jepsky Joseph (Harriet S) rem to Syracuse N Y
Jewett Frank A res 33 Pleasant
—Margaret T Mrs emp Citizen's Laundry (B) h 33 Pleasant
—Minnie M widow Herbert G (Millinocket) s r Cathance rd rfd 2 B'ham
—Veada B Mrs emp 73 Maine (B) h Tedford rd rfd 1
Johnson Angela H widow Arthur B h 16 Elm
—Arthur M civ engr Wright & Pierce res at Brunswick
—Granville F (Joan P) cleaner h 90 Main
—Henry (Edna R) rem to Brunswick
Jones Gloria E Miss clk First Nat Bank (B) res J P Jones p o Pej
—J Phair (Elizabeth R) foreman PPCo and ins agt h Main p o Pej
—Roger B (Alayne E) (U S Navy) h Tedford rd rfd 1
Jordan Edward W (Dorothy C H) emp BIW (Bath) h Main rfd 1
—Velma Miss tel op NET&TCo (Bath) res E W Jordan rfd 1
Joslyn Erland (Nellie) h Cathance rd rfd 2 B'ham
Joy Irving L (Edna Louise) retired rem to Brunswick
—Perely F (Helen M) retired h Middlesex rd rfd 1
Justice Benjamin L (Rita emp Jay Brush Co B) emp PPCo res Andrew Dobransky p o Pej
Kachinski Joseph E (Phyllis E) emp BIW also photog 56 Elm h do
Kardell Arthur E (Cynthia A) USNAS h Foreside rd rfd 1
—Carl S (Ellen) rem to Brunswick
—Cynthia A Mrs emp (156 Maine B) h Foreside rd rfd 1
Karkos Albert F (Jeannette I) both emp Fpt SCo h First
Kelley Robert C (Mary E) (U S Navy) h 11 Green
Kennett W Hoyt cadet (West Point) res 57 Winter
—Walter H (Marion E) Col (USA) auto dlr (B) h 57 Winter
Kenney John R (Marguerite S) paperwkr PPCo h 8 Highland
Kerrigan M Louise Mrs shwkr (Freeport) h Cathance rd rfd 2 B'ham
—William A (M Louise) retired h Cathance rd rfd 2 B'ham
Kilbride Marion E widow William J h River rd p o Pej
—William J jr (Harriet) fireman PPCo h Whitehouse Crossing rd rfd 2
Kimball Allen L (Winchester Mass) s r Pleasant pt rd rfd 1
King Arnold C (Prudence) sls mngr Brooks Chev Co (Bath) h 51 Main
—Chesley (Marion M) mach PPCo h 12 Winter
—Edward A (Mary G) emp USNAS h 16 Main
Knight Ronald E (Barbara L) (U S Navy) h 67 Winter
Koenig Erwin W gen mgr C F Dep International Mineral & Chem Corp h at Tenn
Korowski Bernard (Blanche) rem to Lisbon Falls
Kyle Melvin H (Lottie M) farmhand Beechwood Farm Dairy h Meadow rd rfd 1

TREWORGY FURNITURE CO.
Frigidaire - Washers - Driers - Refrigerators - Ranges
4 Floors — Modern Tel. PA 5-5596 11 PLEASANT ST., BRUNSWICK

LABBE
Labbe Alexis E rem to Brunswick
—Auguste (Claudia) laborer E Marriner (B) res Roul Labbe
—Bertrand (Marilyn) elect BIW (Bath) res 49 Prospect p o B
—Claire A Miss clk (94 Maine B) res 21 Summer
—Claude J (Gertrude R) emp weave rm h 5 Western ave
—Gerard P rem to Keegan, Me
—Gilman rem to Miami Fla
—John J carp h 49 Prospect p o Bruns
—Maurice J rem to Brunswick
—Philippe P jr (Alice M) driller BIW h 21 Summer
—Roul (Rynell M) laborer h Elm (in ave)
☛(See Libby)
Laberge Alice Mrs insp cloth rm h High Topsham Heights
—Emilien F (Alice A) emp USNAS h High Topsham Hghts
—George retired rem to 44 Water st Brunswick
—Octave retired h 29 Front p o Bruns
Labonte Betty Mrs insp cloth rm h Middlesex rd rfd 1
—Pierre R (Betty) h Middlesex rd rfd 1
Lacasse George D (Theresa winding rm) spinner h 13 Prospect p o Bruns
LaChance Alphonse J (Leda) retired h Middlesex rd rfd 1
—Paul E shwkr (Fpt) res Alphonse LaChance rfd 1
Lachance Adelard (Alice) baggage master MCRR (B) h 9 Front p o Bruns
—Alfred J emp U S Gypsum (LF) res P J Lachance p o Pej
—David W res Wilfred Lachance rfd 1
—Dorothy L Mrs throwing rm h Meadow rd rfd 1
—Edgar W (Constance) apprentice HWCo (Bath) res 9 Front p o Bruns
—Emery L (Edwidge R) 2d hand h 31 Prospect p o Bruns
—Hector A (Lucia) loomfixer h 20 Prospect p o Bruns
—Leo S student (No Carolina) res 31 Prospect p o Bruns
—Lionel C (Rolande J) h 24 Prospect p o Bruns
—Lorraine N Miss student BHS res P J Lachance p o Pej
—Philip J (Rosalva E) emp PPCo h River rd p o Pej
—Rolande J Mrs battery hand h 24 Prospect p o Bruns
—Wilfred (Dorothy L) trans man Wright & Pierce h Meadow rd rfd 1
Lacharite Lucien J (Agnes) mill wkr h 19 Summer
Laffely Jeannette widow Emile E h 67 Main
—Philippe E (Doris R) caretaker h Meadow rd rfd 1
Laganiere Priscilla J Mrs brushmkr Jay Corp h 70 Main
—Roland B (Priscilla J) mech BIW h 70 Main
Lagasse Georgianna widow Saul h rear 5 Summer
Lallier Gerald C (Joan F) serv mngr Patterson's (Bruns) h Main rfd 1
Lamarre Alice widow Joseph h 54 Bridge p o Bruns
—Gerard F (Ruth E) groc Middlesex rd h do rfd 1

STETSON'S FUNERAL HOME AMBULANCE SERVICE

BRACKETT FUNERAL HOME formerly LAWS
AMBULANCE SERVICE 29 Federal St., Brunswick
Radio-Telephone & Oxygen Equipped Tel. PArkview 5-5511

LAMARRE
—Raymond A (Loretta P) overseer weaver h 4 Union on Heights p o Bruns
—Roger E (Muriel L) rem to Brunswick
—Roger J (Virginia) overseer winding rm h 54 Bridge p o Bruns
—Virginia Mrs h 54 Bridge p o Bruns
Lamb Agnes M Mrs res Mrs M A Hall rfd 2 B'ham
Lamoreau Robert F rodman Wright & Pierce h at Bowdoinham
Lamreau Malcolm G (Marguerite M) guard USN Fuel Depot (Harps) h Cathance rd rfd 2 B'ham
Landry Blanche Mrs battery hand h 13 Mill rd p o Bruns
—Hormidas (Blanche) weaver h 13 Mill rd p o Bruns
Lapham Harold P (Margaret E) emp Fortin Fuel (Bruns) h Main rfd 1
—Herbert W retired res H P Lapham rfd 1
LaPierre Laurent A (Doris M) tr driver rem to Lewiston
LaRose Leo J (Alice M) rem to Brunswick
Larrabee David E student BHS res 6 Walnut
—Joseph W student BHS res 6 Walnut
—Stanley W (Bertha M) repairman PPCo h River rd rfd 1
—Walter W (Margaret R) emp PPCo h 6 Walnut
—William (U S Airforce) res 6 Walnut
Latouche Marcel E draftsman Wright & Pierce h at Lisbon
Lavallee Robert C (Anna A) mach h Cathance rd rfd 2 B'ham
Lavoie Alphonse carp rem to Brunswick
—Joseph J (Regina) loomfixer h 9 Bridge p o Bruns
—Joseph O carp (Bruns) h 2 Union on Heights p o Bruns
—Louis O res 2 Union on Heights p o Bruns
—Roger R (Jeannine) clk Duguay's Mkt (B) h Meadow River Cross rd rfd 1
—Theresa Miss res R A Brilliant Union on Heights p o Bruns
—Virginia M Miss h 18 Prospect p o Bruns
—Wilfrid L (Irma) farmer h Meadow-River Cross rd rfd 2
Leavitt Augustus rem to Bowdoin
—Calvin C laborer res L C Leavitt rfd 1
—Charles T transit man Wright and Pierce h at Brunswick
—Earl C (Elvine E) janitor 30 Federal (B) h off Middlesex rd also s r Pleasant pt rd rfd 1
—Helen D Miss emp Bowdoin Hotel (B) res Lewis C Leavitt rfd 2 B'ham
—Irene P Miss res Lewis C Leavitt rfd 2 B'ham
—John P retired h Middlesex rd rfd 1
—Lewis C (Flora) laborer h Tedford rd rfd 1
—Lewis C maint man (BIW) h Cathance rd rfd 2 B'ham
—Lewis C jr res Lewis C Leavitt rfd 2 B'ham
—Ralph L (Ella) emp (BIW) h Tedford rd rfd 1
—Ray C (Gwendolen I) miner Consolidated Feldspar Dept h Tedford rd rfd 1
—Robert W (U S Army) res 11 Elm

TIME IS MONEY Save Time by Using the Directory

FORTIN FUEL & LUMBER CO., INC.
COAL - OIL - LUMBER - BUILDING MATERIAL
22 STANWOOD STREET TEL. PA 5-5551 BRUNSWICK, ME.

LEAVITT
—Roland emp Bruns Sewer Dist res E C Leavitt rfd 1
LeBel Lillian S Mrs bkpr Wright & Pierce h at Bruns
LeBourdais Gerard (Lulu) mach h 66 Elm
—Lulu Mrs wrapper PPCo h 66 Elm
Leclerc Charles E (Gracia) gas & oil 15 Main h High p o Bruns
—Louis addt 15 Main res C E Leclerc High p o Bruns
—Maurice addt 15 Main res C E Leclerc High p o Bruns
Leighton Ivan W (Ruth H) barber (206B Maine B) also ins slsmn h Lewiston rd
Lemieux Florida C widow Charles A h 19 Bridge p o Bruns
—Henry A (Aina M) mech Ouelette Motors (B) h 6 Maple p o Bruns
—Henry A jr baker Naps Bakery (B) res 6 Maple p o Bruns
Leonard Edward (Adella) woodsman h Foreside rd rfd 1
—Edward C (Mabel) emp USNAS h Foreside rd rfd 1
—James F (Bernadette M) welder h Cathance rd rfd 2 B'ham
Leonardo Carmine laborer h Third
LeTarte Alfred J (Brunswick) s r Pleasant pt rd rfd 1
—Claude J (Doris M) slasher h rear Main rfd 1
—Doris M Mrs warper h rear Main rfd 1
—Maurille J (Louise M) emp slasher rm h 1 A st p o Bruns
Letourneau Edward A rem to Brunswick
Levasseur Barbara J Mrs clk (94 Maine B) res S A Crystol rfd 1
—David L (Georgianna) retired h Cathance rd rfd 2 B'ham
—Georgianna Mrs winder h Cathance rd rfd 2 B'ham
—Henry M res D L Levasseur rfd 2 B'ham
—Lionel R res D L Levasseur rfd 2 B'ham
—Louis D (Barbara J) (U S Army) res S A Crystol rfd 1
Levesque Alfred (Annie M) retired h 30 Winter
—Bertrand J (Jeanne D) tyer h 19 Front p o Bruns
—Irenee G (M Theresa) weaver h 6 Middle p o Bruns
—Jeanne D Mrs insp weave rm h 19 Front p o Bruns
—Leda widow Pierre res 17 Mill rd p o Bruns
—Ludger R cleaner res 30 Winter
—M Theresa Mrs weaver h 6 Middle p o Bruns
—Octave (Rita D) emp PPCo h 3 Bridge p o Bruns
—Robert F (Jane) repairman Morin's Auto Parts (B) h 17 Mill rd p o B
—Rosaire (Doris E) paper wkr PPCo h Main p o Pej
—Thomas (Florida) retired h 15 Front p o Bruns
—Yvonne widow Adelard h 19 Mill rd p o Bruns
Lewis Everett C retired h Main rfd 1
—John (Edna) paper wkr PPCo h 74 Main
Libby Avon K jr (Dorothy) rem to Brunswick
—E Carle (Edith T) U S postal clk (Bruns) h Cathance rd rfd 2 B'ham
—Flora L Mrs battery hand h River rd rfd 2
—George h Lewiston rd

J. E. DAVIS COMPANY
LADIES' READY-TO-WEAR
Barbizon Lingerie

Since 1854 **H. M. PAYSON & CO.** For 100 Years
Investment Bankers—Member Boston Stock Exchange
98 EXCHANGE STREET Tel. SP 2-3761 PORTLAND, MAINE

LIBBY
—Harold E (Bessie N) retired h Middlesex rd rfd 1
—Henry A (Hazel E) rem to Bowdoin
—Joseph L (Grace) rem to 38 Vesper st Portland
—Leonce (Constance) propr Libby's Garage h Second rfd 1
—Stanley P (Flora L) shipfitter BIW h River rd rfd 1
—Wesley B rem to Bangor
Libby's Garage (Leonce Libby) gen rep Second
Litchfield Florence V Miss res 4 Green
Litalien Cecile Mrs battery hand h 14 Front p o Bruns
—Roger N (Cecile) emp BIW (Bath) h 14 Front p o Bruns
Littlefield Elinor F widow Harold G tchr h 4 Town Landing rd
—John Hale (U S Army) res 4 Town Landing rd
—William (U S Army res 4 Town Landing rd
Livernois Constance J Miss clk 94 Maine (B) res 15 Summer
—Dorothy S Mrs emp (126 Maine B) h River rd p o LF
—Oliver (Beatrice) mach rem to Lisbon Falls
—Omer A rem to Lewiston
—Omer A jr rem to Virginia
—Rochel (Dorothy S) emp (25 Bedford Port) h River rd p o LF
—Velgora Mrs dom wkr Bowdoin Coll h 15 Summer
Lloyd Richard (Lillie) rem to East Livermore
Locke Willis R (Stella T) (Middlesex Market) Middlesex rd h do
Logan Avery M (Margaret A) repair crew PPCo h Lewiston rd p o Pej
Longfellow Barbara J Miss student (Univ of Me) res 31 Pleasant
Lord Kendall P (Myra E) cable splicer NET&TCo h 15 Summer
—Myra E office clk CMPCo (B) h 15 Summer
—Philip M (Louise) pharmacist Allen's Drug Store (B) h (trailer) 29 Elm
Lounsbury Elizabeth M Mrs winder tender h Third rfd 1
—Harold E (Elizabeth M) restaurant wkr h Third rfd 1
Lowell Fred S (Thelma L) slsmn h 3 Union
—Harry L (Gladys E) retired h 10 Highland
—Hazel B Miss rem to Freeport rfd 3
—Richard (U S Navy) res 3 Union
—Thelma L Mrs reg nurse Brunswick Hospital h 3 Union
—William (U S Airforce) res 3 Union
—Winfield (Mary) (Bowdoinham) s r Bay Bridge rd rfd 1
Lowery Ernest emp USNAS h Main rfd 1
Lucas Joseph J (Lillian) mach opr PPCo h Whitehouse ave p o Pej
—Michael (Katherine) papermkr PPCo h Main p o Pej
—Thomas student (B) res Michael Lucas p o Pej
Luce Ina widow Maurice A h Middlesex rd rfd 1
—Margaret L widow Burtise S rem to Augusta
Lueders C William (Claire G) upholsterer (B) h 20 Pleasant
Lundrigan Elizabeth A Mrs sec bkpr Grover Connors Inc h 5 Green
—William E (Elizabeth) clk BIW (Harding) h 5 Green

RILEY INSURANCE AGENCY
We Appreciate Your Patronage
TOWN BLDG., BRUNSWICK DIAL 9-5821

BRUNSWICK COAL & LUMBER CO.
BUILDING MATERIALS OF ALL KINDS. OIL BURNERS AND BURNER FUELS. BOTTLED GAS AND ALL GAS APPLIANCES.
Tel. PArkview 9-3341

MacGEE

MacGee Roy C (Agnes E) (West Medford Mass) s r Middlesex rd rfd 2 B'ham
MacKay Frank H (Katherine R) emp BIW (Bath) h 36 Pleasant
—Harvey L (Harriett) repairman PPCo h River rd rfd 2
—Katherine R Mrs emp First Nat'l Bank (B) h 36 Pleasant
MacKinnon Frank emp BIW (Bath) h 16 Green
—Mary W Miss h 16 Green
MacManus Jeannette B widow Edward S res Mrs H G Fosdick rfd 1
Mahar Beulah A widow Harvey H h 13 Pleasant
Mallett Ralph A (Ada M) RFD mail carrier h Mallett rd rfd 1
MARKUSON G O treas Pejepscot Paper Co h at New York See page 24
Marois Armand J (Helen G) garage attd E Vose (B) h River rd rfd 1
Marquis Aerillean (Ethel V) spinner rem to Lewiston
Marr Ralph E rem to Augusta
Marriner Annie L widow Percy E h 1 Maple p o B
—Elinor S widow Frank D res 3 Walnut
—Ellis F (Evelyn L) laborer (Bowdoin Coll) h Tedford rd rfd 1
☛(See Mariner)
Marston Albert C (Doris M) truck driver & slsman (Woolwich) h First
Martin Stanley emp Coleman's Hatchery (Bruns) h Third rfd 1
—Thelma A Mrs reg nurse h 12 Perkins
Mason Walter H painter 117 Maine (B) h 8 Winter
—Wesley (Yvonne) horse trainer h River rd rfd 2
—Yvonne Mrs brushmkr (B) h River rd rfd 2
Mathieu Marie R Miss weaver h 21 Summer
Mathurin Josephine E widow Ansel E h 25 Prospect p o Bruns
—Richard A clk 135 Maine (B) res 25 Prospect p o Bruns
Maxwell Gertrude Mrs res 1 Summer
Mayer Frederick (Sydney) (U S Navy) h 79 Main
Maynard Andrew R (Edith N) truckman River rd h do rfd 2
—Roland L (U S Army) res A R Maynard rfd 2
Mayo James A shwkr res Leon Mayo rfd 1
—Leon (Amedie) woodsman h Main rfd 1
—Raymond E woodsman h Main rfd 1
—Rayna (Annette M) laborer PPCo h Tedford rd rfd 1
—Walter (Patricia) laborer res Leon Mayo rfd 1
McCabe Edith L widow Norman J h 40 Elm
McCarthy Joseph L transit man Wright & Pierce h at Brunswick
—Udalric J (Ruth E) rem to 3 Federal st Brunswick
McGray Linwood C (Hilda) route slsmn Cushman Bakery h Elm
McIntire Janie M Mrs tchr W M Williams School h 21 Pleasant
—Ralph A (Janie M) retired h 21 Pleasant
McIntosh Ruth Mrs hskpr R B Strand res do rfd 1
McIntyre Edward H (Catherine L) welder (BIW) h 54 Elm

DAVID W. BURNETT - REAL ESTATE
RESIDENTIAL AND COMMERCIAL - SHORE AND COUNTRY PROPERTY

Utility-Gas
Dependable Bottled Gas Service
BRUNSWICK HARDWARE CO.
Tel. PArkview 5-5595

McIVER
McIver Forrest (Baldwin st Livermore Falls) s r Pleasant pt rd rfd 1
—Paris (Oak st Livermore Falls) s r Pleasant pt rd rfd 1
McKenney Europe F civil eng Wright & Pierce h at Richmond
McKernan Francis A office mngr Wright & Pierce res 47 Elm
McKnight (see MacKnight)
McManus Harold F (Sarah M shwkr (Fpt) emp PPCo res Mrs M A McManus
—Jeannette B Mrs res Mrs H G Fosdick rfd 1
—Minnie A widow Harold H h Whitehouse Crossing rd rfd 1
McNally Clifford (Floris A) woodsman PPCo h Whitehouse ave p o Pej
—John rem to Lisbon
—Mary G Miss emp (Bruns) res Clifford McNally p o Pej
Melvin George shwkr (Fpt) h 10 Winter
Menard Ethel M Mrs h 7 A st p o Bruns
—Gerad A (Juliette F winder tender) third hand h Mill rd
—Gilbert A (Rita M) weaver h 26 Front p o Bruns
—Marcel A (Jane G) linoleum layer Theberge Bros (B) h 53 Bridge p o Bruns
Mendes Francis A (R Elaine) carp h 79 Main
—Joseph M student (Canada) res 74 Main
—Mary C widow Joseph C h 74 Main
Merrill Melvin W (Ethel M) farmer also emp PPCo h Goodwin rd rfd 1
Merriman Nellie H widow Ralph P h 32 Elm
—Ray S (May) painter contractor 37 Elm h do
Messier Leo A (Gisele J) clk 11 Pleasant h 31 Bridge p o Bruns
—Lorenzo F (Laura A) Messier & Son (Bruns) h 41 Bridge p o Bruns
—Louis J clk Messier & Son (B) res 41 Bridge p o Bruns
Metcalfe Carrie E Mrs wrapper PPCo h 29 Pleasant
—Marshall H (Carrie E) rodman Wright & Pierce h 29 Pleasant
Metivier Roland L (Estelle G) transp dept USNAS h Cathance rd rfd 2 B'ham
Michaud Adolphe (Rose A) emp weave rm h 19 Prospect p o Bruns
—Arthur J (Gloria B) mach BIW h 52 Bridge p o Bruns
—Conrad E (Germaine) overseer h 7 Front p o Bruns
—David T mill wkr res 6 Union on Heights p o Bruns
—George E res 6 Union on Heights p o Bruns
—Honore (Delia) loomfixer h 11 Front p o Bruns
—Joseph H (Josephine E) supt h 25 Front p o Bruns
—Lucy P Miss teller First Nat Bank (Bruns) res 6 Union on Heights p o Bruns
—Rose A Mrs weaver h 19 Prospect p o Bruns
—Russell A (Yvette C) mech H H Smart (B) h 3 Union on Heights p o Bruns
—Thomas E (Yvonne) emp PPCo h 6 Union on Heights p o Bruns

LOWERY'S
Decorations of Distinction
Wallpapers of All Prices
Thibaut Dealer
Paints — Fabrics
24 PLEASANT STREET Next To Brunswick Post Office Tel. PA 5-5361

HOUSTON COMPANY
GENERAL CONTRACTORS — Industrial - Residential
199 MAINE ST. PA 9-3305 BRUNSWICK, MAINE

MICHAUD
—Thomas E jr student BHS res 6 Union on Heights p o B
Middlesex Market (Willis R Locke) groc & prov Middlesex rd
—School Middlesex rd rfd 2 B'ham (inactive)
Miller Arville B (Concettina) emp USNAS h 17 Perkins
—Concettina Mrs clk 94 Maine (B) h 17 Perkins
—Gloria Miss rem to Spokane Wash
—Juliet Mrs shwkr (Fpt) h Middlesex rd rfd 1
—Robert B (Evelyn P) swimming instr (Bowdoin) h 14 Green
—Sadie E Mrs res 8 Green
Minchin Arthur G (Mignonne V winder) slasher res 3 Bridge p o Bruns
Monicle Hal (Joanne) (U S Navy) rem to Kansas
Moody Howard (Edith M) h Pleasant pt rd rfd 1
Mooers Leigh D (Vivian C) emp PPCo h Cathance rd rfd 2 B'ham
Mooney Francis C (Elaine V) route slsmn Cushman's Baking Co h 17 Pleasant
Moore Andrea L Miss rem to Portland
—Diana B Mrs h 42 Bridge
—Flora widow Clarence D h Middlesex rd rfd 1
—Harry A (Mildred) emp HWCo (Bath) h Mallett rd rfd 1
—John J (Mary J) emp USNAS h Third rfd 1
—Robert C (Christine C) loader PPCo h Middlesex rd rfd 1
—Roy W (Venise L) h 68 Bridge p o Bruns
—Walter H rem to 45 Federal Brunswick
Morang Eula E widow Earl H (427 Middle Bath s r Pleasant pt rd rfd 1
Morgan Dorothy Mrs emp PPCo h 4 Highland
—William E (Dorothy) asst to director of athletics Bowdoin Coll- h 4 Highland
Morin Dorius J real est & ins 117 Maine (B) h 5 Mill rd p o Bruns
Morrill Nellie M Mrs emp FSCo (Fpt) h River rd rfd 1
☛ (See Morrell)
Morse Albert G (Florence M) mach (BIW) h Main byd Third rfd 1
—Charles S (Margaret) Hyde Windlass (Bath) h Foreside rd rfd 1
—Louise G Miss shwkr (Fpt) res A G Morse Main rfd 1
—Parker E shwkr (Fpt) res A G Morse rfd 1
Mortimer Harold D (Sarah) rem to Wiscasset
—Stanley W emp A J Pelletier (B) res W B Cressey p o Pej
Mosher Francis E (Linnie C) emp (BIW) h 11 Pleasant
Municipal Garage storage Summer
Murdock Arnold (Margaret) (Brunswick) s r Pleasant pt rd rfd 1
Murray Chester A (Marjorie E) emp BIW (Hardings) h 9 Elm
Mutty Delia C Miss hairdresser (136 Maine B) h 20 Bridge p o B
Myshrall Newell G (Dorothy M) papermaker PPCo h Whitehouse p o Pej
Nagle John J (Ruth) (U S Navy) res Cathance rd rfd 1
Neilson Leroy C (Madelyn) groc 21 Main h Middlesex rd rfd 1
Nemcik Michael (Mary) grinder PPCo h Main p o Pej

ALLEN'S DRUG STORE
PRESCRIPTIONS CAREFULLY COMPOUNDED
DEERING ICE CREAM
WHITMAN'S CANDIES

PINE SPRING WATER CO. Pine Spring Ginger Ale and Pine Spring Water

678 JORDAN AVE. TEL. PA 5-7462 BRUNSWICK, ME.



NEWELL

Newell Milton retired res Howland Nursing Home rfd 1
—Omer (Lettie) retired res 11 Winter
Nickerson Ella Mrs (Richmond) s r Pleasant pt rd rfd 1
—Margaret S widow of Harold E (Bruns) s r Pleasant pt rd rfd 1
Noble C Denton (Irene) h 9 Highland
—Irene Mrs paperwkr PPCo h 9 Highland
Norcross Patricia J Miss res 6 Highland
—Patricia J Miss res 6 Highland
—Percy E (Caroline M) serviceman CMPCo (B) h 6 Highland
Norman A Lee (Colette) (U S Navy) h 3 Union on Heights p o Bruns
Norton Bela W (Margaret L) v-pres Bowdoin Coll h 2 Union
—Ralph G (Arlene S) material handler (BIW) h Middlesex rd rfd 1
Nye Elsie A Miss s r res Mrs L M Nye
—Lizzie M widow Emerson H (73 Boardman ave Melrose Highlands Mass) s r 18 Winter
Obrin John F emp PPCo res M F Orbin p o Pej
—Michael F emp PPCo h Main p o Pej
—Stephen J (Blanche B) piper's hlpr PPCo h Main p o Pej
Odiorne William J mech Pelkey Motors h at Auburn
O'Donnell John E jr photogrammetry div Wright & Pierce h at Auburn
Old Parish Cemetery Middlesex rd
Oliver Doris M Mrs shwkr (Fpt) h 8 Green
Olmsted Frederick N (June R) personnel mngr h 20 Wilson
—June R Mrs bkpr (126 Maine B) h 20 Wilson
—Margaret Miss res 20 Wilson
Ordway Burleigh V finisher PPCo res Mrs V E Ordway p o Pej
—David W (U S Army (res Mrs V E Ordway p o Pej
—Doris Miss emp (Port) res Mrs V E Ordway p o Pej
—Velma E widow Burleigh R h Whitehouse ave p o Pej
—Vesper H (Ruth S) elect h Mallett rd rfd 1
Orne Lucy Miss rem to Caribou
—Merle E (Ida) emp PPCo h 27 Summer
Orr Donald A (Lucille H) route slsmn Cushman Bakery h 28 Elm
—Lola M Mrs clk Moulton Union Bowdoin Coll h 8 Winter
Otis Elaine P Miss student BHS res O H Otis rfd 1
—Oliver H (Edna R) emp (BIW) h Middlesex rd rfd 1
Ouellette Louis J (Cecile) clk h 1 Prospect p o Bruns
Pagurko Henry F grinder PPCo h River rd p o Pej
—Irene R Miss emp (Lewiston) res J A Pagurko p o Pej
—Joseph A (Annie M) postmaster Pejepscot also groc Main h do p o Pej
—Michael A (June) rem to Massachusetts
Painchaud Leo P (Jeannette) rem to Brunswick
Palmer Nellie E Mrs rem to Brunswick
—Richard (Virginia G) (U S Navy) h 5 Highland
—Virginia G Mrs sec USNAS (B) h 5 Highland

SENTER'S
● APPAREL FOR THE FAMILY
● FURNISHING FOR THE HOME
● FABRICS
Next to Town Hall - Brunswick - Tel. PA 5-5558

PALOZZI

Palozzi John A h Cathance rd rfd 2 B'ham
Paradis Gerard F (Geneva B) slash tender h 46 Bridge p o Bruns
Parish James J (Theresa P) rem to 11 Legris ave Pawtucket R I
Parker Clara M Mrs h River rd p o LF
—Stanley R rem to Connecticut
Parks Charles C (Roberta L) emp BIW (Bath) h 15 Wilson
Parsons Alfred L retired h 45 Elm
—Daisy Miss res 35 Winter
—Edward L (Doris W) emp PPCo also refrigeration service 45 Elm res do
—Eugene A (Carolyn M) traffic mngr PPCo h 35 Winter
Patenaude Ferdinand (Loretta) barber River rd h do rfd 1
Patten Millward G widow Edwin C treas Sagadahoc County h 66 Main
—Ralph J (Nellie E) retired h Meadow rd rfd 1
Payne Charles res Cathance rd
Peacock Sherwood W ptnr Dave Garage Lewiston rd h at Freeport
Pearl Mabel widow Charles C res Main
PEJEPSCOT PAPER CO (Robert O Sternberger pres Edgar S Catlin vice pres G O Markuson treas Harold E Pratt gen supt) paper and pulp mnfrs also wholesale lumber dlrs mills Main and Green and at Pejepscot sta See page 24
—Postoffice (Joseph A Pagurko P M) River rd p o Pej
—School Main Pej
—Service Station (Wilfred Blais) gas & oil Lewiston rd p o Pej
Pelkey Donna Miss student BHS res Patrick Pelkey rfd 1
—Motors (Patrick Pelkey) auto dlrs Mallett rd
—Patrick (Althea M) Pelkey Motors also Cathance Trailer Court Mallett rd (Route 201) h do rfd 1
Pelletier Darumaine widow Donat h Middlesex rd rfd 1
—George A (Doris C) carp h Beech rd on Heights p o Bruns
—Herve J (Rita A) emp HWCo (Bath) h Middlesex rd rfd 1
—Jofrette A Mrs battery hand h 9 Middle p o Bruns
—Joseph M (Eugenie) retired h 13 Front p o Bruns
—Lionel E (Jofrette A) change over man h 9 Middle p o Bruns
—Renaud (Florena) mach HWCo (Bath) res Mrs D Pelletier rfd 1
—Richard D (Rita G) welder BIW (Bath) h Middlesex rd rfd 1
—Simone Miss res 13 Front p o Bruns
—Wallace A (Priscilla M) weaver h Middlesex rd rfd 1
—William (Albertine) welding shop Middlesex rd h do rfd 1
Pelley William J (Amelia) mach PPCo res J H Doughty jr rfd 1
Pennell Bertram F (L Marie) signalman MCRR h Main rfd 1
—Elizabeth F widow John H h 7 Pleasant
—William H (Betty L) (U S Navy) res P R Labonte rfd 1
Peters Ralph D laborer h Middlesex rd rfd 1
Peterson Donald A (Agnes E) route slsmn Cushman Bakery h 40 Elm

TONDREAU BROS. CO. BRUNSWICK'S COMPLETE FOOD MARKET

BRACKETT FUNERAL HOME formerly LAWS
AMBULANCE SERVICE 29 Federal St., Brunswick
Radio-Telephone & Oxygen Equipped Tel. PArkview 5-5511

PETERSON
—P Alfred (Dorcas M) baker Jarvis Rest (B) h Whitehouse Crossing rd rfd 1
Philippon Bertrand R student BHS res 6 Summer
—Gerard J (M Martha) clk Benoit's (B) h North p o Bruns (in ave) ◉
—Pauline C Miss beautician (B) res 6 Summer
—Real J student BHS res 6 Summer
—Romeo (Cordelia) loomfixer VC h 6 Summer
Phipps Fannie Mrs hskpr 48 Winter res do
Picard Amedee L (Emerilda S) smash hand h 15 Elm
Pickard Alice G Mrs propr (141 Maine B) h Mallett rd rfd 1
—Leon A rem to Boston
—Leon H (Alice G) appliance dlr h Mallett rd rfd 1
Pierce Francis D (Mary A) h Middlesex rd rfd 1
—Francis D jr student BHS res F D Pierce rfd 1
—Fred S carp h Middlesex rd rfd 1
—Helen J Miss winder h Middlesex rd rfd 1
—Mary A Mrs winder h Middlesex rd rfd 1
—Sophie widow Edward M res W B Pierce
PIERCE WILLIAM B (Abbie A) treas (Wright & Pierce) Main at Lewiston rd h 11 Winter See page 11
Pierrobello Frank (Anna) retired h Cathance rd rfd 2 B'ham
Pilliod James (Sarah) (U S Navy) h 2 Union
Pine Tree Camps (inactive) cabins Mallett rd rfd 1
—Tree Paint and Varnish Co (Roy B Colby) paints rear 60 Main
Pinette Alphonse (Cecile) loomfixer h River rd rfd 2
—Felix O (Lena L) h 47 Main
—Francis G (Patricia) emp BIW h Foreside rd rfd 1
—Jane C Miss battery hand res A Pinette rfd 2
—Philip O res A Pinette River rd rfd 1
—Rita S Miss res Alphonse Pinette River rd rfd 1
—Roland res A Pinette rfd 2
—Therese L Miss battery hand h 10 Maple
Pipes Vernon R (Helena M) conductor MCRR h Cathance rd rfd 2 B'ham
Pippin Laurier J (Margaret O) feeder PPCo h Main p o Pej
—Marlene Y Miss res L J Pippin p o Pej
Plourde Alphie J (Martha R) barber (34 Maine B) h 10 Front p o Bruns
Plummer Lester (Effie M) X-ray dept BIW h Cathance rd rfd 2 B'ham
—Minnie L widow Walter h 39 Pleasant
Poitras Edward J (Emilia) slash tender res 35 Prospect p o Bruns
—Emilia Mrs spinner res 35 Prospect p o Bruns
Poland G Mearle safety patrolmn BIW (Bath) h River rd rfd 1
—Gordon R (Katherine H) papermkr PPCo h Main p o Pej
Polley Dorothy M Miss clk W T Grant (B) res W B Cressey p o Pej

TIME IS MONEY Save Time by Using the Directory

C. MERTON DOUGLAS
Pumps and Electric Hot Water Tanks
Authorized Fairbanks-Morse Sales and Service
32 BELMONT STREET BRUNSWICK TEL. PA 9-9141

PONZIANA
Ponziana Adolfo quarryman res D Ponziana rfd 1
—Augustino bkpr C Merton Douglas (B) res David Ponziana rfd 1
—David (Marion) quarryman h Tedford rd rfd 1
—Margery Mrs bench wkr The Jay Corp h Tedford rd rfd 1
—Remo (Margery) heavy duty man USNAS h Tedford rd rfd 1
—Victor (U S Airforce) res David Ponziana rfd 1
Potter Arthur F (Ada) radio service h Cathance rd rfd 2 B'ham
—Elmer D (Joan K) clk State Emp (Augusta) h 84 Main
—Elmer D jr res 84 Main
Pottle Fred F (Rita) propr Pottle's Garage Main h do rfd 1
—Robert (Frieda G) chef Clare's Grill (B) res C S Holbrook rfd 2 B'ham
Pottle's Garage (Fred F Pottle) gen rep Main
Poulin Louis F (Gabrielle M) carp Main h do rfd 1
Pouliot Alphonine Miss h 7 Bridge p o Bruns
Powers Arthur G (Edith M) rem to Massachusetts
—Elizabeth S Miss teller Brunswick Savings Bank (B) res 5 Winter
—Ruth F Mrs sec supt of schools res 41 Pleasant
—Walter O (Velzora B) groc and prov 1 Winter h 5 do
—Winfield E (Carolyn F) teller First Nat'l Bank (B) also town treasurer h Meadow rd rfd 1
Pratt Harold E gen supt PPCo Main h at 17 Whittier st Brunswick
Preble Cora H widow George H h Meadow River Cross rd rfd 1
Pressey Philip F (Estelle L) shovel op h rfd 1
Prest Cornelia A Miss clk acctg (108 Maine B) res 69 Main
Priestly John E (Mary J) loomfixer h 11 Elm
—John E jr student BHS (B) res 11 Elm
Prosser Joanne F Miss clk (126 Maine B) res W G Prosser rfd 2
—Walter G (Bernice F) emp PPCo h River rd rfd 2
—Walter G jr (Helen L) shovel opr h River rd rfd 2
Proulx Armand J transitmn Wright & Pierce h at Brunswick
Pulk Arthur J (Josephine M) woodsman h River rd p o LF
—Bertram R rem to Texas
—Carroll W emp U S Gypsum Co (LF) h River rd p o LF
—Carroll W jr lab U S Gypsum (LF) res C W Pulk p o LF
—Donald R student LHS res C W Pulk p o LF
—Eugene A res Arthur Pulk p o LF
—George W lab U S Gypsum (LF) res C W Pulk p o LF
—James A student LHS res A J Pulk p o LF
Pulsifer Paul C lumber dlr Lewiston rd h at Brunswick
—Richard A (Joyce V) sawyer h off Lewiston rd
—Ronald C (Helen H) laborer P C Pulsifer h trailer off Lewiston rd
Pye Robert E (Grace M waitress (B) emp PPCo h 2 Winter
Quint Lucy F widow George L h 2 Elm
Racine Alfred M (Jane B) loomfixer h Lewiston rd
—Lucien J (Rosalie A) emp USNAS (B) h 8 Wilson
Rackley Alfred L (Alice) rodman Wright & Pierce h Mallett rd rfd 1

Since 1854

Underwriters and Dealers in Municipal and Corporate Securities

H. M. PAYSON & CO.

For 100 Years

93 EXCHANGE STREET Tel. SP 2-3761 PORTLAND, MAINE

RACKLEY
—Belle P widow Charles T h 49 Winter rfd 2
—Charles H (Louise M) dairy farmer h Mallett rd rfd 1
—Gerald H res C H Rackley rfd 1
—Harry A (Winifred S) milk dlr Mallett rd h do rfd 1
Randall Carl D (Marjorie E) mngr N T Fox Co (B) h Foreside rd rfd 1
—George laborer res Edward Leonard rfd 1
Ratajczak Henry P (Alice S) (U S Navy) h River rd p o Pej
Raymond Donald student U of Me res 25 Main
—Joseph A (Mae) h 29 Main
—Mae Mrs battery hand h 29 Main
—Patrick L (Matilda) hairdresser 23 Main h 25 do
—Roy R rem to New York
Rhoades Guy W (Viola M) night watchman Coleman Research Farm h Meadow rd rfd 1
Rhoda Earle P (Verna L) carp h Tedford rd rfd 1
Richards Elmer R (Frances) lineman CMPCo (B) h 4 Western ave
—Frances Mrs bench wkr Jay Corp h 4 Western ave
—George E (Dorothy) rem to Rumford
—Wesley E (Grace shwkr Fpt) shwkr (Auburn) h 24 High
Richardson Jennie P Miss res 20 Main
Ricker Arthur C (Irene M shwkr (Fpt) emp PPCo res C A Ricker rfd 1
—Chester A (Elsie school bus driver) truck driver h Meadow River Cros rd rfd 1
—Donald E transit man Wright & Pierce h at No Harpswell
—Gerald E truck driver res C A Ricker
Ridley John C (Elvira S) attdt 7 Main h 21 Elm
—Mary widow George res Howland Nursing Home Main rfd 1
Riendeau Ronald A student BHS res Wilfred J Riendeau Walnut
—Wilfred J (Beatrice L) papermkr PPCo h Walnut
Riley Peter B (Dorna L) res 32 Pleasant
Rines Ivan G (Lea) emp Brunswick Airport h Foreside rd rfd 1
—Lea Mrs nurse Brunswick Hospital h Foreside rd rfd 1
Ripley Justus R (Eleanor B) emp (BIW) h 71 Main
Risteen George E (Alice H) sta emp MCRR (B) h 28 Elm
Riverview Cemetery 27 Elm
Rix Clarence C (Elizabeth H) poultryman h Cathance rd rfd 2 B'ham
Roberts Florence L Miss h River rd p o LF
—Horace R (Betty) rem to Franklin N H
—Stanley (Joanne) constr wkr h Lewiston rd
Robinson John R laborer h 31 Winter
—Sarah B Miss h 55 Main
Roehrig Albert F (Elizabeth L emp PPCo res Mrs F E Roehrig rfd 1
—Charles L (Evaline G) paper mkr PPCo h River rd rfd 1
—Emilia widow Gustave rem to Portland
—Frances E widow Walter h River rd rfd 1

RILEY INSURANCE AGENCY

We Appreciate Your Patronage

TOWN BLDG., BRUNSWICK DIAL 9-8521

BRUNSWICK COAL & LUMBER CO.
COAL — FUEL OIL — LUMBER
Tel. PArkview 9-3341

ROEHRIG
—Leon E emp BIW rem to Bath
Rogers C Harmon (Dorothy) town emp h 10 Green
—Cemetery Cathance rd
—Donald W (Lillian) emp Coleman Research Farm (B) h Middlesex rd rfd 1
—Edwin L (Angelia V) Rogers Fuel Co Elm h 7 Wilson also Cathance rd
—Eli B (Helen J) (U S Navy) h 19 Winter
—Fuel Co (Edwin L Rogers) oil, etc Elm
—James C emp (Lisbon Falls) res Mrs I C White rfd 1
—Lillian Mrs (U-Need-A-Lunch) Green h Middlesex rd rfd 1
—Vernal D (Louise T) farmer h Cathance rd rfd 2 B'ham
Rollins Clifford M (Shirley) frmn (Lisbon Falls) h 75 Winter
—Edward M (Irma M) plumber rem to Lewiston
—George G (Crystal N) carp contractor 23 Summer h do
Rooney Charles T (Estelle) rem to Lisbon Falls
Rose Ethelyn P Mrs laundry (Bruns Hosp) h 29 Bridge p o Bruns
—Robert J (Sylvia P) emp PPCo res 29 Bridge p o Bruns
Ross Harley (Cynthia) emp USNAS (Harps) h 15 Pleasant
—John (Myrtle) emp USNAS h 67 Winter
Rossignol Alderic J (Cecile M) farmhand Beechwood Farm Dairy h Meadow rd rfd 1
Rowe Alden (Alice) press cutter PPCo h Whitehouse ave p o Pej
—David G office emp Senter's (B) res 62 Bridge p o B
—Natalie Mrs reg nurse Dr H H Applin (B) h 62 Bridge (trailer) p o Bruns
—William H (Natalie) emp Barrows (B) h 62 Bridge p o Bruns (trailer)
Roy Nelson J (Madeline M) emp boiler rm PPCo h Lewiston rd p o Pej
—Paul N (Jeanette Y) emp (BIW) h 24 Bridge p o Bruns
Royal Arthur W (Dorothy E) elec welder (BIW) h 25 Winter
Ruby Eva E Mrs shwkr (Fpt) h Main rfd 1
—Frank M (Eva E) truck driver A J Pelletier (B) h Main rfd 1
Ruest Alfred (Donalda P) welder h Middlesex rd rfd 1
—Norman J rem to Union City Conn
Russ Arthur D (Carrie A) mach HWCo (Bath) h 7 Winter
—Carrie A Mrs tailoress (76 Maine B) h 7 Winter
Russell David L (Jean W) asst prof Psychology (Bowdoin Coll) h 32 Elm
—Donald A student BHS res 80 Winter
—Donna C Miss student BHS res 80 Winter
—Hiram A (Etta K) poultryman h 80 Winter rfd 2
—Poultry Farm (Hiram A Russell) 80 Winter
—Stafford W (Elizabeth A) poultry dealer h 4 Walnut p o Bruns
Ryan George R (Leona J) (U S Navy) h trailer Cathance Tr Ct rfd 1
Ryder Wilson C jr (Blanche C) welder h Tedford rd rfd 1

SABOL

Sabol John F student BHS res P P Sabol p o Pej
—Paul P (Elizabeth C) mach opr PPCo h Main p o Pej
Sagadahoc Agricultural & Horticultural Society (Parker S Adams, pres Walter M Williams, treas) fair grounds and track Elm n MCRR
Saindon Albert P (Priscilla T) driver-slsmn (Auburn) h Cathance rd rfd 2 B'ham
—Ambrose tchr (Tarrytown N Y) res 32 Bridge p o Bruns
—Cecile Mrs battery hand h 28 Bridge p o Bruns
—Doris A Miss student BHS res 28 Bridge p o B
—Emilien W (Anna) clk 143 Maine (B) res 32 Bridge p o B
—Hildea widow of Alphonse jr h 32 Bridge p o Bruns
—Irenee G (Cecile) carp h 28 Bridge p o Bruns
—Paul L (Betty) emp Crystal Spring Farm (B) h 25 Main
—Rita Z Miss res 28 Bridge p o B
—Rodolphe (Louise J) prop 18 Mill (B) h 31 Prospect p o Bruns
—Rose D widow Joseph dishwasher (B) h 37 Bridge p o Bruns
Sandelin Henry R (Marilyn A) route slsmn H P Hood & Sons h off Mallett rd rfd 1
Saucier Maxime M (Clarice) retired h Middlesex rd rfd 1
—Richard L (Pauline M) rem to Brunswick
Savage Emily R widow Charles M rem to Massachusetts
Savoie Donald M res 18 Front p o Bruns
—Romaine (Madeleine M) rem to Brunswick
—William R (Diana) press opr BIW (Harding) h 18 Front p o Bruns
Sawyer Ralph E (Anne B) retired h 22 Pleasant
—Valeda E Miss hairdr emp (136 Maine B) h 20 Bridge p o Bruns
Scammon Fred E (Ella T) (Scammon Rest Home) Middlesex rd h do rfd 1
—Rest Home (Fred E and Ella T Scammon) Middlesex rd rfd 1
Schall William (Judith) Lt Comdr (U S Navy) h 14 Green
Scherer Jay (Elizabeth) economist Bowdoin Coll h 18 Elm
Schreiter Bernard E (Vivian H) quarryman h Cathance rd rfd 2 B'ham
—Vivian H Mrs wrapper PPCo h Cathance rd rfd 2 B'ham
Scribner Emma L widow David W h 19 Elm
Sedgley William S (Pearl C) laborer PPCo h 3 Summer
Selectmen's office Town of Topsham Town hall 21 Green
Senecal Joseph rem to 11 Elm st Brunswick
Settle Alvin (Margaret A) comp & pressman Meadow rd h do rfd 1
—Mary F Mrs res Alvin Settle rfd 1
Sewall Vernie Mrs (Elm st Portland) s r Pleasant pt rd rfd 1
Sharples Lloyd K (Emma B) finisher Farnsworth Mill (Lis) h 14 Wilson
Shaw Romeo (Coline) farmhand h Meadow rd rfd 1
Shea Thomas F (Marion N) rem to Chicago Ill
Sheils Eileen Miss student (Montana) res 4 Green

ARTISTS SUPPLIES
CRAFT KITS
PICTURE FRAMES
LOWERY'S
Decorations of Distinction
24 PLEASANT STREET Next To Brunswick Post Office Tel. PA 5-5561

THE RECORD OFFICE
AT BRUNSWICK
THE BRUNSWICK PUBLISHING CO.
Telephone PA 9-3311
Can Help You With All Kinds of
PRINTING
Stationery — Forms — Booklets
Reports — Advertising

SHEILS
—Kathleen Mrs emp Psi Upsilon Fraternity House (B) h 4 Green
—Peter (Kathleen) woodwkr U S Govt h 4 Green
Shellenbarger Bird U (Agnes M) farmer h Meadow rd rfd 1
—John W farmhand res B U Shellenbarger rfd 1
Siegars Frank T (Florence E) propr 7 Main h 7 Highland
Sinclair George E (Mary E) h Foreside rd rfd 1
Skelton Albert H (Alice R) emp State Highway Dept h Whitehouse Crossing rd rfd 2
Skillings Elmer A (Gwendolyn) emp USNAS h Middlesex rd rfd 2 B'ham
—Elmer A jr (U S Airforce) res E A Skillings rfd 2 B'ham
—Frank G truck driver res E A Skillings rfd 2 B'ham
—Philip W laborer res E A Skillings rfd 2 B'ham
Small Basil H (Minerva) emp Worumbo Mills (LF) h River rd rfd 1
—Bessie G widow Herbert O h 78 Main also res 20 Winter
—Cora I widow Hollis S h Main rfd 1
—Cynthia Miss beautician res 73 Main
—Earl B (Marguerite L) draftsman PPCo h 73 Main
—Elmer H (Frances) shwkr (Fpt) h Fourth rfd 1
SMALL ERNEST J (Carrie A) insurance and real estate 58 Main also general repairs 54 Main h 58 do See page 21
—Florence A Mrs wrapper PPCo h 40 Winter
—Fred T (Marjorie L) millwkr PPCo h trailer Cathance Tr Ct rfd 1
—Leon W retired res M G Huston p o LF
—Lizzie E widow Albra J h 68 Main
—Louise F Miss student res 40 Winter
—Marguerite L Mrs emp PPCo h 73 Main
—Merton O (Florence A) emp PPCo h 40 Winter
Smart Wilfred T (Marilyn) sub mail carrier Bruns P O h 29 Elm
Smith Blanche E widow of Walter H res J W Tarr rfd 1
—Byron sawyer h 1 Prospect p o Bruns
—Carroll L (Margaret L) pulp & lumber dlr Main h do rfd 1
—Charles E (Grace M) carp Meadow rd ext h do rfd 2
—Edward (Fryeburg) s r Pleasant pt rfd 1
—Hugh C (Mary M) traf mgr USNAS h 57 Elm
—John D (Gertrude A) constr wkr h 12 Main (in ave)
—Paul E (Jennie R) rem to Bruns
—Paul M (Sadie B) prop Topsham Cab 13 Main h do
Snipe Jacqueline Miss nurse (Boston) res 11 Winter
—Madeline Mrs emp PPCo h 11 Winter
—Merton (Madeline) emp Bath Water district (Bath) h 11 Winter
Sovak Andrew emp Worumbo Mills (LF) h River rd p o LF
Spinney Leon P (Olga S) postmaster h 89 Main
Sprague Ethel Mrs shwkr (Fpt) h Middlesex rd rfd 1
—Frederick B (Mabel) transitman Wright & Pierce h Mallett rd rfd 1
—Frederick B jr rodman Wright & Pierce res F B Sprague rfd 1

ALLEN'S DRUG STORE
PRESCRIPTIONS
CAREFULLY COMPOUNDED
DEERING ICE CREAM
WHITMAN'S CANDIES

PINE SPRING WATER CO. Pine Spring Ginger Ale and Pine Spring Water

678 JORDAN AVE. TEL. PA 5-7462 BRUNSWICK, ME.



SPRAGUE

—George A cattle dlr Mallett rd h do rfd 1
—George A jr cattle dlr h Mallett rd rfd 1
—Robert E (U S Navy) res R I Sprague rfd 1
—Russell I (Ethel) emp (BIW) h Middlesex rd rfd 1
Springer Ella Mrs stitcher Congress Shirt Co (Bath) h Main rfd 1
St Andrew's Catholic Church River rd cor Lewiston rd
Stanwood E Belle Miss rem to Freeport
Staples Arthur L (C Gertrude) prop 24 Main h 2 Winter
—Charles A (Norma A) shovel opr h Middlesex rd rfd 1
—Harold L (Marcia J) hoisting eng h Mallett rd rfd 1
—Marcia J Mrs sp clk First Nat Bank (B) h Mallett rd rfd 1
—Susie M Mrs shwkr (Fpt) h Third rfd 1
State Tool Shed and Gravel Pot off River rd rfd 2
Stendatis Lydia Miss bench wkr The Jay Corp'n (B) h trailer Cathance Trailer Court rfd 1
STERNBERGER ROBERT O pres Pejepscot Paper Co h at New York City See page 24
Stevens Harold S (Dorothy A) opr engr Yonkers Constr (N Y) h trailer Middlesex rd rfd 1
—Herbert A retired h Meadow rd rfd 1
—Linwood A (Ella A) emp (Bath) h Meadow rd rfd 1
—Pearl L (Marion) farmer res H A Stevens rfd 1
—Raymond H (Eva) repairman PPCo h River rd (in ave) rfd 2
—Raymond L (Lily M) emp PPCo h Main p o Pej
—Richard H clk Finast (B) res R H Stevens rfd 2
Steward Lawrence B (Frances) emp PPCo h River rd rfd 2
Stewart G Walter retired res Scammon Rest Home rfd 1
—Robert B rem to Richmond
Stinson Martha Miss res Scammon Rest Home rfd 1
St Laurent Adrien A res 15 Prospect p o Bruns
—Emma Mrs spinning rm h 18 Prospect p o Bruns
—George L (Mathilda) loomfixer h 13 Prospect p o Bruns
—George L jr rem to Canada
—Georgette Miss weaver res 13 Prospect p o Bruns
—Gerard emp USNAS h 15 Prospect p o Bruns
—Joseph (Emma) weaving rm h 18 Prospect p o Bruns
St Onge Paul School Prospect
—Robert (Louise) rem to California
—Telesphore E (Annie G) clk St Onge (B) h 25 Bridge p o Bruns
Storer James A (Marjorie asst cataloguer B Libr) asst prof economics B C h 11 Perkins
St Pierre Albert J (Beatrice) emp bending floor (BIW) h Fourth (trailer) rfd 1
—Claire N Mrs battery hand h 42 Bridge p o Bruns
—Donald R (Dolores E) rem to Noble st Brunswick
—George G (Camille) weave rm h Mallett rd rfd 1
—Germaine B Mrs emp 19 Middle (B) h Main p o Pej
—Isadore B (Valentine) emp PPCo h 17 Mill rd p o Bruns

TREWORGY FURNITURE CO.
Frigidaire - Washers - Driers - Refrigerators - Ranges
4 Floors — Modern Tel. PA 5-5506 11 PLEASANT ST., BRUNSWICK

ST PIERRE
—Leo A (Lucie) weaver h 18 Middle p o Bruns
—Muriel Miss clk (B) res 10 Walnut
—Richard emp BIW h 19a Main
—Robert (Claire N) h 42 Bridge p o Bruns
—Ulric J (Lucienne) clk (B) h 10 Walnut
—William F jr (Germaine B) grinder PPCo h Main p o Pej
Strand Robert B farmer h Meadow rd rfd 1
Strout Ardella M widow Claude h 69 Main and s r Pleasant pt rd rfd 1
Stuart George res Scammon Rest Home
Sullivan Charlotte Mrs emp Bowdoin Coll Library h 61 Main
—Laurence A (Charlotte) chemist Farnsworth Mill (LF) h 61 Main
—Raymond (Geraldine shwkr (Fpt) (U S Navy) h r 21 Summer
—Richard R student BHS res 61 Main
Swan Roland retired res Howland Nursing Home rfd 1
Sweet John S (Deana B) prof public speaking Bowdoin Coll h 18 Elm
Swett Geneva B Mrs rem to 11 Home st Portland
Tarbox Cleora F widow John W tchr h 55 Main
Tardiff Cecile Mrs cloth rm h 7 Bridge p o Bruns
—Gerald L (Cecile) weaving rm h 7 Bridge p o Bruns
—Jean L spinner res 7 Bridge p o Bruns
Tarr David W emp E Hill (B) res J W Tarr rfd
—Gertrude E Mrs clk (112 Maine B) h off Mallett rd rfd 1
—John W (Barbara S) prop 21 Maine (B) h Middlesex rd rfd 1
—Maynard H (Gertrude E) cattle dealer h off Mallett rd rfd 1
Tate Nellie Miss h Bradley Pond rd rfd 1
Taylor Jesse W retired h River rd rfd 2
Temple Alby Leroy (Clara E) sawyer E Marriner (B) h trailer Tedford rd rfd 1
—Frank C frmn PPCo (Pej) h 81 Main
Tenneson Alfred N (Pauline C) addt Cunningham (B) h 90 Main
—Joseph P (Cleo A) chef (Bowdoin College) h 44 Elm
—Joseph P jr (Barbara F) emp MCRR res E C Lewis rfd 1
Tetu Cecile M Mrs h 17 Middle p o Bruns
—Leo T (Cecile M) h 17 Middle p o Bruns
Thayer Edwin F retired res 3 Pleasant
Thibeault Elodia R Miss res 15 Green
—Emile J (Rosa A) truckman h 5 A st p o Bruns
—Emile J jr truckman res 5 A st p o Bruns
—Irenee R (Ida M) slasher h 15 Green
—Louis truckman res 5 A st p o Bruns
Thibodeau Edouard G (Melanie) retired h 23 Prospect p o Bruns
—Irenee P (Thelma M emp Bruns Hosp) dolfer h Cathance rd rfd 2 B'ham
Thompson Clark emp (BIW) h off Foreside rd rfd 1
—David F (Ella M) retired h Whitehouse Crossing rd rfd 2
—George F (Ruby M) emp U S Gypsum Co (LF) h 29 Winter

STETSON'S FUNERAL HOME AMBULANCE SERVICE

BRACKETT FUNERAL HOME formerly LAWS
AMBULANCE SERVICE 29 Federal St., Brunswick
Radio-Telephone & Oxygen Equipped Tel. PArkview 5-5511

THOMPSON
—Raymond H (Inez F) warp starter Worumbo Mills (L F) h Middlesex rd rfd 2 B'ham
Thorne Franklyn E (Eldena) maint man Washburn Lumber (B) h Middlesex rd rfd 1
Thurlow Sterling (Lillian) both emp E A Peterson Co (B'ham) h Tedford rd rfd 1
—Walden L (Margaret A) papermaker PPCo h Whitehouse ave p o Pej
Tierney Charles J (Agnes V) rem to 15 Jordan ave Brunswick
—Gertrude E Mrs h Cathance rd rfd 2 B'ham
Toas James H (Blanche C) retired h 10 Elm
Todd Frank H (Helen) tchr (Univ of Me) res Miss M Tate rfd 1
Tomko Andrew J (Elizabeth V) retired h River rd p o Pej
—Andrew J jr (Pauline Z) rem to Brunswick
Tondreau Joseph O (Sadie D) slsmn (Bowdoinham) h 70 Main
—Sadie D Mrs emp PPCo h 70 Main
Toothaker Raymond J (Florence) emp USNAS h 12 Elm
—Robert V (Doris P) attdt 39 Maine (B) h 41½ Bridge p o Bruns
Topsham Cab Co (Paul M Smith) taxi 13 Main
—Topsham Cooking School Elm
—Feldspar Co (Emery W Booker and Donald H Direnzo) feldspar mnfrs Cathance rd rfd 2 B'ham
—Filling Station (Frank T Siegars) gas and oil 7 Main
—Grammar schools Elm and Prospect
—Grange No 37 at 43 Pleasant
—Men's Club 38 Main
—Postoffice (Leon P Spinney P M) 17 Main
—Public Library (or Whitten Library) 6 Pleasant
—Town Hall cor Green and 13 Elm
—Variety (Arthur L Staples) groc, lunch etc 24 Main
Toth Cecile A Mrs office wkr PPCo h 66 Bridge p o Bruns
—John N (Cecile A) attdt 4 Main h 66 Bridge p o Bruns
—M Lorraine Miss student Mt Mercy Acd (Waterville) res 6 Main
—Michael S (Mary A) Waterfall Filling Sta 4 Main h 6 do
—Michael S jr (Mary A) (U S Army) h 53 Main
Totman Edward H (Phyllis E) dairy frmr h Middlesex rd rfd 2 B'ham
Towns Allan F jr (Juliette A) (U S Airforce) res 37 Bridge p o Bruns
Townsend Clark emp (BIW) h off Foreside rd rfd 1
Tranque Adelard J paperwkr PPCo h River rd rfd 1
Trebilcock Clifford E (Edith M) pipefttr (BIW) h trailer Cathance Tr Ct rfd 1
Trepanier D Arthur jr leawkr E A Peterson Co (B'ham) res Mrs R F Berry rfd 1
Tripp Elmer W retired h Pleasant pt rd rfd 1
Trott James D emp U S Gypsum (LF) res 15 Summer
—Lauriston (Marion G) pub acct (B) h 15 Summer

TIME IS MONEY **Save Time by Using the Directory**

FORTIN FUEL & LUMBER CO., INC.
COAL - OIL - LUMBER - BUILDING MATERIAL
22 STANWOOD STREET TEL. PA 5-5331 BRUNSWICK, ME.

TRUFANT

Trufant Avery D (Christine H) emp (BIW) h 12 Green
—Doris H Mrs opr NET&TCo h 42 Pleasant
—Mabel widow Converse P h 41 Pleasant
—Mabel E widow Cyrus H res V D Rogers rfd 2 B'ham
—Rebecca Miss student (Gorham) res 42 Pleasant
—Wallace R (Doris L) life ins agt h 42 Pleasant
Turner Charles C (Pearl C) retired res H L Farmer Main
Ulhrick Henry E P (Ione M) (U S Navy) res 9 Western ave
U-Need-A Lunch (Mrs Alice Cornish & Mrs Lillian Rogers) Green
United Baptist Church (Rev Gerald W Beals pastor) 3 Elm
Vachon Robert D draftsman Wright & Pierce h at Lewiston
Van Newenhouse Cornelius G deceased
—Eleanor G Mrs shwkr (Fpt) h Middlesex rd rfd 2 B'ham
Vannah Elizabeth A widow James E res Graves Rest Home
Violette Louis A (Sylvia J) truck driver h Tedford rd rfd 1
Vouthot Clarice Mrs h 3 Winter
—Claudette A Miss student res 3 Winter
—L Thomas meatctr 156 Maine (B) res 3 Winter
—Patricia Miss clk Drapeau's Phar (B) res 3 Winter
Wade William R (Hazel M) emp boiler rm PPCO h 40 Pleasant
Wakely Charles F (Mary L) interior decorator h River rd rfd 2
—Charles J (Geneva T) foreman PPCo h River rd p o LF
—Eugene T (Dorothy E) fuel oil River rd h do rfd 2
—Geneva T Mrs tel op USNAS h River rd p o LF
—Harris J (Dorene A) emp (BIW) h River rd p o LF
—Nancy A Miss student U of Me res E T Wakely rfd 2
Walden Donald C (Eleanor M) fireman USNAS h 20 Elm
Walker Harry A (Virginia L) rem to Brunswick
—Homestead (Emery W Booker propr) tourists 1 Elm (smr)
Ward Edward retired h Whitehouse ave p o Pej
—Frederick H constr wkr res H S Ward rfd 1
—Harold S (Mildred E) selectman also cattle dealer Mallett rd h do rfd 1
—Hiram P farmer h Foreside rd rfd 1
—Inez M Mrs res C E Smith rfd 2
—Virgil E (Olive) chief photogrammetry div Wright & Pierce h 7 Perkins
Ware Louis pres Consolidated Feldspar Dept International Minerals and Chemical Corp Elm h at Chicago Ill
Warren Reginald E (Marion L) welder BIW (Bath) h 31B Pleasant
—Robert J (Josephine C) emp Emery Waterhouse (P) h 38 Pleasant
Waterfall Filling Station (Michael S Toth propr) gas, oil etc 4 Main
Watson Jessie P widow Clarence h 17A Main
Welner Charles E rem to Orono
—James T (Mildred emp VC) yd frmn PPCo h Tedford rd rfd 1
—James T jr (Mary) paper wkr PPCo h Tedford rd rfd 1
—Nancy E Miss nurse (P) res R S Welner rfd 1

J. E. DAVIS COMPANY
LADIES' READY-TO-WEAR
No Mend Hosiery Barbizon Lingerie

Since 1854 **H. M. PAYSON & CO.** For 100 Years
Investment Bankers—Member Boston Stock Exchange
98 EXCHANGE STREET Tel. SP 2-3761 PORTLAND, MAINE

WELNER
—Robert S (Martha) emp PPCo h Tedford rd rfd 1
Wescott Percy M (Josephine E) retired h 62 Main
Wheeler Gilbert M rem to Brunswick
—Walter J (Jean E) poultryman h Goodwin rd rfd 1
Whitaker Stanton meter man CMPCo h 27 Pleasant
White Clifford K rodman Wright & Pierce h at Bruns
White David W jr rem to Bowdoinham
—Elizabeth widow Thomas C h 36 Main
WHITE HERBERT F (Dorothy T) insurance 3 Pleasant h do Tel office PA 5-7500 See backbone gold stamp
—Isabelle C widow William J h Meadow rd rfd 1
—James E (Theresa) frmn CFCo h 59 Elm
—John D emp BIW res Charles Blackie rfd 1
—Lucien H (Irene M) retired h 48 Elm
—Myra L Mrs floor lady Bath Canning Co (Bath) h 22 Winter
—Ralph W (Eva G) paperwkr PPCo h 22 Winter
—Robert H (Edith A) rem to Connecticut
—Russell E (Myra L) emp PPCo h 22 Winter
—Shirley F (Ruth) painter h Third rfd 1
—Theodore R (Diana O) truck driver (Fpt) h Meadow rd rfd 1
—Warren H (Eunice) mill wkr (LF) h Meadow rd rfd 1
—William L (Beatrice H) emp BIW (Harding) h Bridge
Whitlock Walter D (Frances M) rem to Lock Haven Pa rfd 1
Whitney Forrest H (Evelyn W) Corp h 61 Winter
Whitten Library & Memorial Bldg 8 Pleasant
Whittier Carl H (Emma A) emp H M Payson & Co (P) h 4 Wilson
—Constance A Miss nurse (Hartford Ct) res 4 Wilson
—Richard C student (Castine) res 4 Wilson
Wile Barbara E Mrs rem to Lisbon Falls care Geo Wile
Willes Estate Ethel E Cathance rd rfd 2 B'ham
☛ (See Willis)
Williams Anita Mrs emp PPCo h Lewiston rd
—Elmer A (Angie E) laborer PPCo h Tedford rd rfd 1
—George H (Anita) maint PPCo h Lewiston rd
—Gertrude R widow A Augustus h Main rfd 1
—Helen N Miss rem to Portland
—J Vance (Ruby Fern) rural mail carrier (B) h River rd rfd 1
—Lawrence A shwkr (Freeport) res A A Williams rfd 1
—Mary E widow Charles H h Bradley Pond rd rfd 1
—Ralph farmer h Meadow-River Cross rd rfd 2
—Retta D Mrs res Scammon Rest Home rfd 1
—Roger E farmer h 5 Western ave
—Ruby Fern Mrs sec CMPCo h River rd rfd 1
—Ruth H Miss res Mrs M E Williams rfd 1
—Thomas H retired h River rd rfd 1
—Walter M chairman of selectmen also treas Sagadahoc Hort & Agric Soc h Main rfd 1 also res 12 Perkins
—Walter M School Perkins (in ave)

RILEY INSURANCE AGENCY
We Appreciate Your Patronage
TOWN BLDG., BRUNSWICK DIAL 9-3021

BRUNSWICK COAL & LUMBER CO.
BUILDING MATERIALS OF ALL KINDS. OIL BURNERS AND BURNER FUELS. BOTTLED GAS AND ALL GAS APPLIANCES.
Tel. PArkview 9-3341

WILLIS
Willis Ethel G Miss tel op (108 Maine B) h 25 Summer
—Harold W (Bernice H) mgr MacLean Seafood Mkt (B) h 25 Elm
☛(See Willes)
Wilson Alice B widow Lewis A res 65 Elm also h Orr's Island
—Alvin L rem to Westbrook
—Arthur farmer h Cathance rd rfd 2 B'ham
—Donald O rem to Bristol Conn
—Donald W rem to New York
—Gordon C student res 53 Elm
—Howard G farmhand Arthur Wilson res do rfd 2 B'ham
—Jesse D (Charlotte D) retired h 53 Elm
—Lee A (Martha) truck driver h Cathance rd rfd 2 B'ham
—Lillian M Miss student BHS res M H Wilson rfd 2 B'ham
—Mabel E Mrs school bus driver h Middlesex rd rfd 2 B'ham
—Maynard H (Mabel E) trucking h Middlesex rd rfd 2 B'ham
—Oramandal S(Gladys) elect USNAS h 65 Elm
—William P (Maretta G) ironwkr (BIW) h Middlesex rd rfd 1
Wing Samuel W emp (BIW) h 1 Summer
Wonder Craig R (Mary L) (U S Navy) h trailer Cathance Tr Ct rfd 1
Woodbridge Victor A retired res Mrs V E Ordway p o Pej
Woodbury George E ptnr Dave's Garage h at Freeport
Woodward Adele B Mrs tchr Williams School h 61 Main
—John H retired h River rd rfd 1
—Julian M (Frances A) color man PPCo h 31A Pleasant
—Pearl Mrs res 61 Main
—Roy T (Adele B) fire fighter USNAS h 61 Main
Wright Floyd C (Dorothy L) rem to Greenland
WRIGHT FRANK V JR (Priscilla C) pres (Wright & Pierce) Main at Lewiston rd h 38 Elm See page 11
WRIGHT & PIERCE (Frank V Wright jr pres, William B Pierce treas George W Barnes sec) civil engineers and surveyors Main at Lewiston rd See page 11
Wullkote John L (Jeannine N) rem to Brunswick rfd 1
Wyman Stanley C civ engr Wright & Pierce res at Brunswick
Yambor John J (Maria) emp PPCo h River rd rfd 2
—Joseph G (Anna) emp PPCo h River rd p o Pej
—Joseph G jr (Ella H) emp PPCo h River rd p o Pej
Yanok Richard P rodman Wright & Pierce h at Bruns
Young Hazel A Mrs h Middlesex rd rfd 1
Zignego Amelia widow Charles deceased

DAVID W. BURNETT - REAL ESTATE
RESIDENTIAL AND COMMERCIAL SHORE AND COUNTRY PROPERTY

Utility-Gas
Dependable Bottled Gas Service

BRUNSWICK HARDWARE CO.
Tel. PArkview 5-8995

CROWLEY & LUNT'S

BUSINESS DIRECTORY

— OF —

Bowdoin, Bowdoinham, Brunswick, Harpswell and Topsham, Maine

1955-'56

Five prosperous and growing towns with a population of over 18,000; famed for wide streets, beautiful homes and picturesque environment. Brunswick, widely known as the seat of Bowdoin College, one of the oldest and foremost universities in the United States, is twenty-six miles from Portland and 143 miles from Boston, with excellent railway connections and bus service to all points in New England. Sea coast is on Casco Bay with wonderful views and wooded shores. An ideal manufacturing center. Situated on the Androscoggin River, a few miles from Bath, on one of the best waterpower sites in Maine. Pure Water—abundant electric power. Industrial harmony. Superior educational advantages, with modern school buildings. Three banks. Interesting inducements to manufacturers. Live Chamber of Commerce.

The following is a classified list of all Trades, Profession, etc., arranged alphabetically. In this list the towns are arranged alphabetically as well as the names in each town.

NOTE especially that it has been found essential (as a general rule) to insert names of firms, or individuals, under the ONE heading which best represents them, except in the case of patrons, when extra insertions are sometimes made.

Numbers after address indicate the Rural Delivery number and unless otherwise specified this means the rfd from the town itself.

Abbreviations:—B., Brunswick; H.Ctr., Harpswell Center; L. F., Lisbon Falls; N. H., North Harpswell; Pej., Pejepscot; pg., page; r., rear; S. H., South Harpswell; smr., summer; W. H., West Harpswell.

*Patrons' insertions only under these headings.

*Acetylene Welding

BRUNSWICK

BRUNSWICK MOTOR CO 143 Pleasant See page 5

*Aerial Mapping

TOPSHAM

WRIGHT & PIERCE Main See page 11

LOWERY'S
Decorations of Distinction
24 PLEASANT STREET

Wallpapers of All Prices
Thibaut Dealer
Paints — Fabrics
Next To Brunswick Post Office Tel. PA 5-8961

HOUSTON COMPANY
GENERAL CONTRACTORS — Industrial - Residential
199 MAINE ST. PA 9-3805 BRUNSWICK, MAINE

*Air Conditioning

BRUNSWICK

KEENAN RALPH H 8 Center See page 25

Airline Companies

BRUNSWICK

Northeast Airlines Inc 63 Federal

Airline Ticket Agencies

BRUNSWICK

STOWE H B TRAVEL AGENCY 63 Federal See page 20

Airparks

BRUNSWICK

Brunswick Flying Service Inc River rd (inactive)

Airports

BRUNSWICK

Brunswick Flying Service Inc Freeport rd rfd 1

Air Stations

BRUNSWICK

United States Naval Air Station Bath rd

*Amateur Finishing

BRUNSWICK

FAVOR STUDIO 136 Maine See page 26

SMITH'S PHOTO SHOP 146 Maine See front cover

*Ambulance Service

BRUNSWICK

BRACKETT FUNERAL HOME 29 Federal See head lines

DEMERS ELVERY J 32 Cushing See front cover

STETSON FUNERAL HOME 12 Federal See foot lines

*Ammunition

BRUNSWICK

BRUNSWICK HARDWARE CO 138-140 Maine See head lines

WOODBURY SPORTING GOODS CO INC 95 Maine See line back cover

Amplifiers

BRUNSWICK

SOUCIE ED'S TV SERVICE 59 Union See page 27

*Angle Iron & Scrap Metal

BRUNSWICK

PELLETIER ALBERT J Pleasant See colored insert

Antiques

BRUNSWICK

Banks Everett A 292 Maine

Berry John D Mere pt rd rfd 1 Blue Bandbox 169 Maine

Cary Caroline B Mrs Bridge rd rfd 2

Leeman Charles E King's Turnpike rd rfd 2

Pickett's Furniture Store 212a Maine

Smith Mary C Mrs 149 Pleasant

Turner House Freeport rd

Apothecaries

(See Druggists)

*Archery Goods

BRUNSWICK

WOODBURY SPORTING GOODS CO INC 95 Maine See line back cover

*Artesian Well Drillers

BRUNSWICK

JONES WILFORD E Harpswell rd rfd 2 See colored insert

PALMER GEORGE L Church rd cor McKeen rd rfd 1 See back cover and page 502

*Art Supplies

BRUNSWICK

LOWERY'S 24 Pleasant See foot lines

Artists

BRUNSWICK

Laws Edith M Miss 5 Page

Washburn Cadwell L 30 Belmont

HARPSWELL

Etnier Stephen R SH rfd 1

Tiemer Gertrude Cundy Hbr Willie Poch

ALLEN'S DRUG STORE PRESCRIPTIONS CAREFULLY COMPOUNDED
DEERING ICE CREAM

PINE SPRING WATER CO. Pine Spring Ginger Ale and Pine Spring Water

678 JORDAN AVE. TEL. PA 5-7462 BRUNSWICK, ME.



Artist's Brush Mnfrs.

BRUNSWICK

Jay Corpn The 4 Dunlap

TOPSHAM

*Auto Loans

BRUNSWICK

GUARDIAN LOAN CO 76 Maine See back cover

Automobile Dealers

(See also Trailer Dealers)

BRUNSWICK

AIRPORT GARAGE Bath rd rfd 2 See page 7

BISBEE MOTOR CO (DeSoto and Plymouth) 104-106 Pleasant See page 6

BRUNSWICK MOTOR CO (Pontiac) 143 Pleasant See page 5

Goodwin's Chevrolet 147½ Maine and 11 School

Jewett Lawrence H (used) Bath rd rfd 2

Mac Motor Sales Inc Bath st

OUELLETTE MOTORS INC (Studebaker) 21-23 Middle See Brunswick map

PATTERSON MOTORS (Oldsmobile) 38 Jordan ave See page 5

PEJEPSCOT MOTORS (Mercury) Bath rd rfd 2 See page 6

Reynolds Howard S (used) Kings Turpike rd rfd 2

Robbins Melville H (used) Storer rd rfd 2

SMART HARRY H INC (Ford) 157 Pleasant See colored insert

WARD & WALLACE INC (foreign cars) 152 Maine See page 7

WRIGHT BUICK CO (Buick) 118 Pleasant See page 7

TOPSHAM

Goldsmith Irving W (used) Middlesex rd rfd 1

Automobile Electricians

BRUNSWICK

MORIN'S AUTO PARTS 59 Maine See page 10

BRUNSWICK

AIRPORT GARAGE INC Bath rd See page 7

*Automobile Parts

BRUNSWICK

AIRPORT GARAGE INC Bath rd rfd 2 See page 7

MORIN'S AUTO PARTS 59 Maine See page 10

Automobile Radio Sales & Service

BRUNSWICK

FIELD'S RADIO & TELEVISION CO 147 Maine See page 27

SOUCIE ED'S TV SERVICE 59 Union See page 27

Automobile Repairing, Etc.

(See also garages)

BOWDOINHAM

Dodge Winfred S Main rd

BRUNSWICK

AIRPORT GARAGE INC Bath rd rfd 2 See page 7

Bamforth Coral 200 Maine

BEN'S FILLING STATION Pleasant See page 8

BISBEE MOTOR CO 104-106 Pleasant See page 6

BRUNSWICK MOTOR CO 143 Pleasant See page 5

BRUNWICK SUPER SERVICE STATION 103 Pleasant See front cover

Campbell Erving O King's Turnpike rd rfd 2

DUASON'S TEXACO FILLING STATION Bath rd See page 8

Goodwin Joseph M 147½ Maine

KILBRIDE'S FRIENDLY SERVICE 59 Pleasant See page 9

Moody Daniel L Gt Island rd

OUELLETTE MOTORS INC 21-23 Middle See Brunswick map

PATTERSON MOTORS 38 Jordan ave See page 5

PEJEPSCOT MOTORS Bath rd rfd 2 See page 6

SMART HARRY H INC 157 Pleasant See colored insert

Soucie Delsie E 71B Union

Sweeney Wallace G Bath rd rfd 2

WRIGHT BUICK CO 118 Pleasant See page 7

HARPSWELL

Oliver Kenneth F Bailey Island

SENTER'S A COMPLETE DEPARTMENT STORE

Next to Town Hall - Brunswick - Tel. PA 5-5558

TOPSHAM

Pelkey Motors Mallett rd rfd 1
Pottle's Garage Main

Automobile Supplies

(See also Garages and Filling Stations)

BRUNSWICK

AIRPORT GARAGE INC Bath rd rfd 2 See page 7
ATLANTIC TIRE & SUPPLY INC 51-53 Maine See page 9
Bailey Auto Supply 170 Maine
BISBEE MOTOR CO 104-106 Pleasant See page 6
BRUNSWICK MOTOR CO 143 Pleasant See page 5
BRUNSWICK SUPER SERVICE 103 Pleasant See front cover
DUASON'S TEXACO FILLING STATION Bath rd See page 8
DENNISON'S GULF STATION Bath rd rfd 2 See page 8
GEORGE'S AMOCO STATION 39 Maine See page 9
GLOVSKY BENJAMIN Pleasant rfd 1 See page 8
KEENAN RALPH H 105 Maine See page 25
MORIN AUTO PARTS STORE 59 Maine See page 10
OUELLETTE MOTORS INC 21-23 Middle See Brunswick map
PATTERSON MOTORS 38 Jordan ave See page 5
PEJEPSCOT MOTORS Bath rd rfd 2 See page 6
Roane's 152 Maine
SMART HARRY H INC 157 Pleasant See colored insert
Western Auto Asso Store 54 Maine
WRIGHT BUICK CO 118 Pleasant See page 7

*Automobile Washing

BRUNSWICK

BRUNSWICK MOTOR CO 143 Pleasant See page 5
DENNISON'S GULF STATION Bath rd rfd 2 See page 8
DUASON'S TEXACO FILLING STATION Bath rd See page 8
GEORGE'S AMOCO STATION 39 Maine See page 9
KEENAN RALPH H 105 Maine See page 25
KILBRIDE'S FRIENDLY SERVICE 59 Pleasant See page 9

Aviaries

BOWDOINHAM

Bow-Sag-On Ken Aviary Post rd rfd 2 Rich

AWNINGS

BRUNSWICK

NEW ENGLAND TENT & AWNING CO Pleasant rfd 1 See back cover

* Ayrshire Cattle

BRUNSWICK

GRANITE FARM DAIRY Casco rd rfd See page 23

*Baby Milk

BRUNSWICK

CRYSTAL SPRING DAIRY Pleasant Hill rd See page 23
GRANITE FARM DAIRY Casco rd rfd See page 23

Bakers

BRUNSWICK

Clayton Chester A 197 Maine & 218
Duval's Bakery 14 Mill
Nap's Home Bakery 125 Maine
TONDREAU'S BAKERY (whol and retail) 71 Mill See page 10 or 16

Banks

BRUNSWICK

BRUNSWICK SAVINGS INSTITUTION 89 Maine See page 2
FIRST AUBURN TRUST CO 99 Maine See colored insert
FIRST NATIONAL BANK 110 Maine See page 3

*Batteries

BRUNSWICK

ATLANTIC TIRE & SUPPLY INC 51-53 Maine See page 9
DENNISON'S GULF STATION Bath rd rfd 2 See page 8
GLOVSKY BENJAMIN Pleasant rfd See page 7
KILBRIDE'S FRIENDLY SERVICE 59 Pleasant See page 9

TONDREAU BROS. CO. BRUNSWICK'S COMPLETE FOOD MARKET

BRACKETT FUNERAL HOME formerly LAWS
AMBULANCE SERVICE 29 Federal St., Brunswick
Radio-Telephone & Oxygen Equipped Tel. PArkview 5-5511

MORIN AUTO PARTS STORE 59 Maine See page 10

*Beach Umbrellas

BRUNSWICK

NEW ENGLAND TENT & AWNING CO Pleasant See back cover

Beauty Parlors

(See also Hairdressers)

BRUNSWICK

Beaulieu Monique Mrs 28 Mill
Connie's Beauty Shop 98 Maine rm 10
Fortin Janet E Mrs 18 Bowker
Kousivitis N Pierre 76 Maine
LeFebvre Lillian Miss 93 Maine
Milady Beauty Salon 114 Maine
Mutty's Beauty Parlor 136 Maine rm 3
Pickard Alice G Miss 141 Maine
Saunders Charlotte M Mrs 12 Cleaveland
Silhouette (The) 8 Pleasant
Wright Winona Mrs 117A

TOPSHAM

Small Cynthia Miss 73 Main

*Bedding

BRUNSWICK

TREWORGY FURNITURE CO 11 Pleasant See head lines

Beer Distributors

(See also Liquor Distributors)

BRUNSWICK

Central Distributors Inc 55 Pleasant

*Beer & Ale (Retail)

BRUNSWICK

BOB'S SUPERETTE 138 Pleasant See page 19
DUGUAY'S MARKET 8 Mill See page 19

Bicycles and Supplies

BRUNSWICK

ATLANTIC TIRE & SUPPLY INC 51-53 Maine See page 9
STOCKFORD KENNETH B 11 Center See page 10
WOODBURY SPORTING GOODS 95 Maine See back cover

Bicycles (New and Used)

BRUNSWICK

STOCKFORD KENNETH B 11 Center See page 10

Billiards

(See Pool and Billiards)

Blacksmiths

BRUNSWICK

Dufresne Odias 10 Cushing

TOPSHAM

SMALL ERNEST J 54 Main See page 21

*Blanket Cleaners

BRUNSWICK

BRUNSWICK CLEANERS & DYERS 15 Town Hall pl also 62 Maine and Bath rd See front cover

Boarding Houses

(See also Hotels and Lodging Houses)
*(Summer only

BRUNSWICK

Holbrook Alma J Miss 16 School

HARPSWELL

Houghton Clyde R Orr's I
Johnson Marjorie E Miss *Bailey Island
Poulos George Orr's I rd * route B

Boat Builders

HARPSWELL

Hall Lawrence H Bay View rd Orr's Island
Morse Herman L HCtr rfd 1SH
Skillings Boat Yard York Ldg rd Bailey
Wallace Lendall Orr's I rd rt 3B
Whidden Malcolm B Harpswell Ctr rfd 1SH

Boat Repairers

Webb Frank W (Mere pt Boat Yd) off Mere pt rd rfd 1

*Boat Stock

BRUNSWICK

BRUNSWICK COAL & LUMBER CO 18 Spring See head lines
MARRINER EVERETT Church rd rfd 1 See page 23

TIME IS MONEY Save Time by Using the Directory

C. MERTON DOUGLAS
PLUMBING AND HEATING
32 BELMONT STREET BRUNSWICK TEL. PA 9-3141

*Body and Fender Work

BRUNSWICK

SMART HARRY H INC 157 Pleasant See colored insert

Bonds

BRUNSWICK

SAWYER P A AGENCY 5 Bank See page 22

Book and Job Printers

BRUNSWICK

BRUNSWICK PUBLISHING CO 75 Maine See head lines

FRENCH J H & SON 25 Mason See page 26

Books

BRUNSWICK

MERRYMEETING GIFT SHOP 185 Maine See page 19

Palmer Lewis H 224 Maine

PINE TREE ENTERPRISES 150 Maine See back cover

Bottlers

BRUNSWICK

Glengarry Spring 224 Jordan ave

PINE SPRING WATER CO 678 Jordan ave See head lines

Bowling Alleys

BRUNSWICK

Bowling Bowl (The) 7 Dunlap

Bowlmore Alleys 186 Maine

*Boys' Clothing and Furnishings

BRUNSWICK

BENOIT A H & CO 122 Maine See page 11

McDUFF CLOTHING CO 90 Maine See page 11

PENNELL O R & J W INC 50 Maine See front cover

*Bread and Cake

BRUNSWICK

TONDREAU'S BAKERY 71 Mill See page 10

*Buick Sales & Service

BRUNSWICK

WRIGHT BUICK CO 118 Pleasant See page 7

*Builders' Supplies

BRUNSWICK

BRUNSWICK COAL & LUMBER CO 18 Spring See head lines

FORTIN FUEL & LUMBER CO 22 Stanwood See head lines

FOX N T CO INC 88 Union See front cover

HARDWARE TRADING POST 16 Pleasant See page 20

*Building Materials

BRUNSWICK

BOOKER COAL CO 19 Cedar See back cover

BRUNSWICK COAL & LUMBER CO 18 Spring See head lines

FORTIN FUEL & LUMBER CO 22 Stanwood See head lines

FOX N T CO INC 88 Union See front cover

Bulldozer Operators

BRUNSWICK

Crooker & Simpson Bay Bridge rd

Morrell Carroll I 30 South

Bus Terminals

BRUNSWICK

ALLEN'S DRUG STORE INC 148 Maine See foot lines

Bus Service

BRUNSWICK

BRUNSWICK TRANSPORTATION CO Middle and Elm sts See Brunswick map

*Buttermilk

BRUNSWICK

GRANITE FARM DAIRY Casco rd See page 23

Cameras and Photo Supplies

BRUNSWICK

ALLEN'S DRUG STORE 148 Maine See foot lines

DRAPEAU'S PHARMACY 60 Maine See page 15

Since 1854

Underwriters and Dealers in Municipal and Corporate Securities

H. M. PAYSON & CO.

For 100 Years

93 EXCHANGE STREET Tel. SP 2-3761 PORTLAND, MAINE

SMITH'S PHOTO SHOP 146 Maine
See front cover

*Camping Outfits

BRUNSWICK

WOODBURY SPORTING GOODS CO 95 Maine See back cover

Camps and Camp Sites

BRUNSWICK

Caron Frederick A Gt Island rd
Grant Martha A Hillside rd rfd 1
Grows Warren W King's Turnpike rd rfd 2

HARPSWELL

Jaquish Inn & Camps Bailey Island
Knorr Nell Barnes Mrs off Main Orr's Island
Thurston Alfred E Orr's I rd rfd 2 B

TOPSHAM

Cathance Trailer Camp Mallett rd

Canaries

BOWDOINHAM

Bow-Sag-On Ken Aviary Post rd rfd 2 Rich

Candy Makers

BRUNSWICK

Siatras Thomas L 149 Maine

Canned Foods Mnfrs.

BRUNSWICK

BAXTER H C & BRO 108 Maine See page 24
SNOW FLAKE CANNING CO 108 Maine See page 24

Canvas

BRUNSWICK

NEW ENGLAND TENT & AWNING CO Pleasant See back cover

*Carbonated Water

BRUNSWICK

PINE SPRING WATER CO 678 Jordan ave See head lines

Carpenters and Builders

BOWDOIN

Adams Lawrence T State Aid rd No 1 rfd 3 B'ham
Brown Hank Litchfield rd rfd 2 B'ham
Rideout Percy J State Aid rd No 1 rfd 3 B'ham

BOWDOINHAM

Bruce Stanley Post rd rfd 2 Rich
Dusseault Rudolph Brooklyn rd rfd 2
Harriman Roderick Post rd rfd 2 Rich
McPherson Harold Post rd rfd 1
Small Alden D Post rd rfd 1

BRUNSWICK

Brown Barton M Bath rd rfd 2
Browne Bertram 38 College
Coombs Charles H So Durham rd rfd 3
Desjardins Geoffrey L 32 McLellan
Elie Arthur L Harpswell rd rfd 1
Fortin Ovila L jr 12 Weymouth
Friolet Frank X 51 Weymouth
Groves Herbert W Bath rd rfd 2
HOUSTON COMPANY 199 Maine See head lines
Karkos Paul 65 Union
Little Hartwell K Bull Rock rd rfd 2
MacDonald Bernard H 2 Meadow Brook rd
Manter Robert L McIntosh rfd 1
Melanson Leo Old Stage rd rfd 1
Moens Francois 39 Spring
Morgan James R 5½ McLellan
POULIN CONSTRUCTION CORP Gt Island rd See page 14
Purinton Charles I 31 Bath
Ricker Raymond 58 Jordan ave
Russell Warren 301 Maine

HARPSWELL

Allen Delmar B p o SH
Boies Fred SH rfd 1
Caton Alton Bailey Island
Chipman Irving F HCtr rfd 1 SH
Coombs Herman Bailey Island
Farr Clarence E WH rfd 1 SH
Fletcher Charles D Bailey I
Johnson Edward R Main rd Orr's I
Leeman Charles B Bailey I
Moody Eugene O Cundy's Hbr rd* route
Morgan Leo H Hildreth rd rfd 1 SH
Ricker Edmund J NH rfd 1 SH
Stevens George W Bailey I
Thompson John L HCtr rfd 2 B
Wilson Irving E Orr's I

RILEY INSURANCE AGENCY

We Appreciate Your Patronage

TOWN BLDG., BRUNSWICK DIAL 9-3521

BRUNSWICK COAL & LUMBER CO.
COAL — FUEL OIL — LUMBER
Tel. PArkview 9-8341

TOPSHAM

Bernier Calixte J 8 A st
Booker Walter H River rd rfd 1
Bouchard Ovila H Twin Pines on Heights Po B
Bouchard Ralph L 8 Green
Brackett Earl B Middlesex rd rfd 1
Cheetham Edward F Main
Colby Charles E 9 Green
Douglas Herman C 6 Western Ave
Hall Arthur C Meadow rd rfd 1
Jackson Arnold R 80 Winter rfd 2
Labbe John J 49 Prospect p o B
Mendes Francis A 79 Main
Pelletier George A Beech rd P O B
Poulin Louis E Main rfd 1
Rollins George G 23 Summer
Smith Charles E Meadow rd ext rfd 2
Whitney Forrest H 61 Winter

*Carpets and Floor Coverings

BRUNSWICK

GOSSELIN F J & SONS 68 Maine
See page 18
TREWORGY FURNITURE CO 11 Pleasant See head lines

*Catering

BRUNSWICK

JARVIS RESTAURANT 112 Maine
See front cover

Cattle Breeders

BRUNSWICK

GRANITE FARM DAIRY (Ayrshires) Casco rd rfd 2 See page 23

Cattle Dealers

BRUNSWICK

GRANITE FARM DAIRY (Ayrshires) Casco rd rfd 2 See page 23

TOPSHAM

Sprague George A Mallett rd rfd 1
Ward Harold S Mallett rd rfd 1

Cement, Lime and Masons' Supplies

BRUNSWICK

BOOKER COAL CO 19 Cedar See back cover
BRUNSWICK COAL & LUMBER CO 10 Spring See head lines
FOX N T CO INC 98 Union See front cover

*Charted Auto Trips

BRUNSWICK

OWEN'S TAXI SERVICE 149½ Maine
See page 28

*China and Glassware

BRUNSWICK

MERRYMEETING GIFT SHOP 185 Maine See page 19

Chiropodists

BRUNSWICK

Lyden Cheever J 8 Pleasant

Chiropractors

BRUNSWICK

Falk Erik E 93 Maine

Cigars, Tobacco and Cigarettes

BRUNSWICK

ALLEN'S DRUG STORE 148 Maine
See foot lines
DRAPEAU'S PRESCRIPTION PHARMACY 60 Maine See page 15
Fortin Joseph F 36 Maine
MORTON'S NEWSTAND 208 Maine
See page 25

Civil Engineers

BRUNSWICK

Sterricker John W 5 Greenleaf
Wright Frank V 17 Hawthorne

HARPSWELL

Barnes George NH rfd 1SH
Ware John T Bethel pt rfd 2

TOPSHAM

WRIGHT & PIERCE Main See page 11

Clam Dealers

BRUNSWICK

Brunswick Shellfish Co Gt Island rd • route B
Lasky George Bunganac rd rfd 1

Cleaners, Etc.

BRUNSWICK

Band Box Cleaners 71 Maine
BRUNSWICK CLEANERS & DYERS Town Hall pl See front cover

DAVE'S TAILOR SHOP 76 Maine rm 5 See page 28
Ford Cleaners 57 Maine
J & J CLEANERS 1 School See back cover
LECLAIR & SON 84 Maine See page 11
Martin's Cleansing & Dyeing 4 Elm

Clergymen

BOWDOINHAM

Champlin Ralph H (Baptist) School
Joyce Howland (Naz) h at Richmond

BRUNSWICK

Chapman William D (Epis) 8 McKeen
Cheney Reginald L (Seventh Day Adventists) Bath rd rfd 2
Doherty John L (St Charles Cath) 6 Noble
Dumont Omer Asst (St John The Baptist RC) 37 Pleasant
Gleaves Russell (Church of Christ) 1 Jordan ave
Goodrich Chauncey W (retired) 10 Boody
Michaud Lawrence asst. (St John The Baptist RC) 37 Pleasant
Samuelson John A (First Cong) 1 Boody
Soucy Edmund J (St John the Baptist RC) 37 Pleasant
Wheeler Harold D (Berean Bapt) 2 Oakland
Wilson Guy (Meth) 7 Bowdoin

HARPSWELL

Brehm Joseph H (Bapt) WH rfd 1 SH
Coleman Harold R (Cong) H Ctr rfd 1SH
Miller Ralph L (Meth) Main rd Orr's I
Webb Ranceford (C H Community) Cundy's Harbor rd rfd 2 B

TOPSHAM

Beals Gerald W (United Bapt) 45 Main

Clothing and Furnishings (Men's and Boys')

BRUNSWICK

BENOIT A H & CO 122 Maine See page 11
LeCLAIR AND SON 86 Maine See page 11
McDUFF CLOTHING CO 90 Maine See page 11
MEN'S SHOP 62 Maine
PENNELL J W & O R 50 Maine See front cover
Ryan J F Co 212B Maine

Coal and Wood

BRUNSWICK

BOOKER COAL CO 19 Cedar See back cover
BRUNSWICK COAL & LUMBER CO 18 Spring See head lines
FORTIN FUEL & LUMBER CO 22 Stanwood See head lines

*Coke

BRUNSWICK

BOOKER COAL CO 19 Cedar See back cover
FORTIN FUEL & LUMBER CO 22 Stanwood See head lines

Colleges

BRUNSWICK

BOWDOIN COLLEGE Maine Sills drive Bath and College sts See page 12

*College Supplies

BRUNSWICK

PINE TREE ENTERPRISES 150 Maine See back cover

*Commercial Photographers

BRUNSWICK

FAVOR STUDIO 98 Maine See page 26
MERRILL STEPHEN 13 Boody See page 26

*Confectionery, Cigars, Etc.

BRUNSWICK

ALLEN'S DRUG STORE 148 Maine See foot lines
DRAPEAU'S PRESCRIPTION PHARMACY 60 Maine See page 15
MORTON'S NEWS STAND 208 Maine See page 25

ARTISTS SUPPLIES
CRAFT KITS
PICTURE FRAMES
24 PLEASANT STREET Next To Brunswick Post Office Tel. PA 5-5361

LOWERY'S
Decorations of Distinction

THE RECORD OFFICE
AT BRUNSWICK
THE BRUNSWICK PUBLISHING CO.
Telephone PA 9-3311

PRINTING
Stationery — Forms — Booklets
Reports — Advertising

Contractors and Builders

(See also Carpenters and Masons)

BRUNSWICK

Baribeau Girard A (Jerry) (mason) McKeen rd rfd 1
Bernier and Walsh 10½ Pleasant
Brooks Ray L 33 Jordan ave
Browne Bertram 38 College
Crooker & Simpson Bay Bridge rd rfd 2
DOUGLAS C MERTON (plumbing) 32 Belmont See head lines
Douglas Charles L 63 Pleasant
Gamache Octave (concrete) River rd rfd 1
HOUSTON COMPANY 199 Maine See head lines
Manter Robert L McIntosh rfd 1
NORTHERN ELECTRIC SERVICE Bath rd (elec) See page 17
POULIN CONSTRUCTION CORP Gt Island rd See page 15

HARPSWELL

Coombs Herman Main Bailey I
Moody Eugene O Cundy's Hbr rfd 2 B

TOPSHAM

Hall Arthur C Meadow rd rfd 1
Rollins George G 23 Summer

Convalescent Homes

(See also Homes for the Aged)

BOWDOINHAM

Snow Ivena E Mrs

BRUNSWICK

Herrick Emma J Mrs 13 Stanwood
Stevens Home 52 Harpswell

TOPSHAM

Eves Marion M Mrs 15 Perkins
Griffing's Convalescent Home 41 Main
Howland Nursing Home Main rfd 1
Scammon Rest Home Middlesex rd rfd 1

*Corn Packers

BRUNSWICK

BAXTER H C & BRO 108 Maine See page 24
SNOW FLAKE CANNING CO 108 Maine See page 24

*Cordage

BRUNSWICK

BRUNSWICK HARDWARE CO 138-140 Maine See head lines

Corsetieres

BRUNSWICK

Chandler Mabel W Miss 278 Maine

*Corsets

BRUNSWICK

DAVIS J E CO 102 Maine See foot lines

*Craft Shops

BRUNSWICK

SMITH'S PHOTO SHOP 146 Maine See front cover
LOWERY'S 24 Pleasant See foot lines

*Cream Dealers

(Wholesale and Retail)

BRUNSWICK

CRYSTAL SPRING FARM Pleasant Hill rd See page 23
GRANITE FARM DAIRY Casco rd rfd See page 23

TOPSHAM

BEECHWOOD FARM DAIRY Meadow rd See page 23

Credit Bureaus

BRUNSWICK

Credit Bureau of Brunswick Bath Inc 136 Maine rm 7

Crockery, China and Glassware

BRUNSWICK

GOSSELIN F J & Sons 58 Maine See page 18
MERRYMEETING GIFT SHOP 185 Maine See page 19
SENTER W F CO 124 Maine See foot lines

*Cut Flowers and Floral Designs

BRUNSWICK

JONES GREENHOUSES 17 Jordan ave See page 18
SAM THE FLORIST 318 Maine See front cover

ALLEN'S DRUG STORE
148 Maine St., Brunswick Tel. PA 9-3982
PRESCRIPTIONS CAREFULLY COMPOUNDED
DEERING ICE CREAM
WHITMAN'S CANDIES

PINE SPRING WATER CO. Pine Spring Ginger Ale and Pine Spring Water

678 JORDAN AVE. TEL. PA 5-7462 BRUNSWICK, ME.



Dairy Farmers

TOPSHAM

Woodward Roy T Main

BOWDOIN

Adams Herbert K Adams rd rfd 2 B ham

BOWDOINHAM

Billings Stephen M Millay rd rfd 2
Craig William R White rd rfd 2 Rich
Given Mildred Mrs White rd rfd 1
Hooper Grace G Mrs rfd 2 Rich
Nugent James F Ridge rd rfd 1
Sedgley Spear F Ridge rd rfd 1

BRUNSWICK

CRYSTAL SPRING DAIRY (Dee's Dairy Products) Pleasant Hill rd rfd 1 See page 23
GRANITE FARM DAIRY Casco rd rfd 2 See page 23
Sandelin Hugo F Hacker rd rfd 1

TOPSHAM

BEECHWOOD FARM DAIRY Meadow rd See page 23
Rackley Charles H Mallett rd rfd 1
Rackley Harry A Mallett rd rfd 1
Totman Edward H Middlesex rd rfd 2 B'ham

*Decorative and Bedding Plants

BRUNSWICK

JONES GREENHOUSES 17 Jordan ave See page 18
SAM THE FLORIST 318 Maine See front cover

*Dehydrated Food Mnfrs.

BRUNSWICK

BAXTER H C & BRO 108 Maine See page 24

Dentists

BRUNSWICK

Brown William R 2 Lincoln
Browne Wilbur F 2 Lincoln
Chasse William A 98 Maine rm 15
Coffin J Kenneth 114 Maine rm 5
EATON DEAN C 18 Pleasant office hrs 8:30 am to 12:00 and 1:30 to 5:00 pm tel 143
Irish Maynard M 128 Maine
Legendre Robert F 84 Maine
Stuart Robert S 114 Maine rm 9

HARPSWELL

Cornell Herbert J Main rd Orr's I
Smith Franklin R Main rd Bailey I

Department Stores

BRUNSWICK

DAVIS J E CO 102 Maine See foot lines
GRANT W T CO 70-74 Maine
SENTER W F CO 124 Maine See foot lines

*DeSoto Cars

BRUNSWICK

BISBEE MOTOR CO 104 Pleasant See page 6

*Developing and Printing

BRUNSWICK

FAVOR STUDIO 98 Maine See page 26
SMITH'S PHOTO SHOP 146 Maine See front cover

*Diamonds

BRUNSWICK

DAY'S JEWELERS 82 Maine See page 22

*Diesel Fuel

BRUNSWICK

BEN'S SOCONY FILLING STATION Pleasant See page 8

Directory Publishers

CROWEY & LUNT See advs and title

Divers

BRUNSWICK

Pinette Submarine Contractor 64 Water

HARPSWELL

Bernier Joseph R Orr's I rd rfd 2 B

Doors, Sash, Blinds, Etc.

BRUNSWICK

BOOKER COAL CO 19 Cedar See back cover
BRUNSWICK COAL & LUMBER CO 18 Spring See head lines
FORTIN FUEL & LUMBER CO 22 Stanwood See head lines
FOX N T CO INC 88 Union See front cover

TREWORGY FURNITURE CO.
Frigidaire - Washers - Driers - Refrigerators - Ranges
4 Rooms — Modern Tel. PA 5-5506 11 PLEASANT ST., BRUNSWICK

*Dress Clothes (Rentals)

LECLAIR & SON 86 Maine See page 11

Dress Mnfrs.

BRUNSWICK

Brunswick Dress Co 21 Middle

Dressmakers

BRUNSWICK

Livernois Simone Miss 86 Maine
McMahon Katherine E Miss 93 Maine

Druggists

BRUNSWICK

ALLEN'S DRUG STORE 148 Maine See foot lines
DRAPEAU'S PRESCRIPTION PHARMACY 60 Maine See page 15
Meserve's Pharmacy 134 Maine

Druggists' Sundries

BRUNSWICK

Carroll Cut Rate Store 111 Maine

Dry Washings

BRUNSWICK

CITIZEN'S LAUNDRY 73 Maine See page 22

Dry and Fancy Goods

BRUNSWICK

Brehaut A F Co 160 Maine
DAVIS J E CO 102 Maine See foot lines
Oestrich Leslie 27 Mill
SENTER W F CO 124 Maine See foot lines

*Dyeing and Cleaning

BRUNSWICK

BRUNSWICK CLEANERS & DYERS 15 Town Hall pl See front cover
J & J CLEANERS 1 school See back cover
LECLAIR & SON 84 Maine See page 11

*Eggs

BRUNSWICK

GRANITE FARM DAIRY Casco rd See page 23

*Electric Appliances

BRUNSWICK

ATLANTIC TIRE & SUPPLY INC 51-53 Maine See page 9
BRUNSWICK COAL & LUMBER CO 18 Spring See head lines
CENTRAL MAINE POWER CO 137-139 Maine See page 16
DOUGLAS ELECTRIC SERVICE (radio and TV) Pleasant rfd 1 See page 17
FORTIN VICTOR L 12 Pleasant See page 17
HARDWARE TRADING POST 16 Pleasant See page 20
HUB FURNITURE CO 42 Maine See page 18
KEYSTONE ELECTRIC SERVICE INC 3 Centre
NORTHERN ELECTRIC SERVICE 212d Maine See page 17
STATE TV and APPLIANCE 1 Mason
THEBERGE BROS INC King's Turnpike rd See front edge stamp
TREWORGY FURNITURE CO 11 Pleasant See head lines

Electric Light and Power

BRUNSWICK

CENTRAL MAINE POWER CO 137-139 Maine See page 16

*Electric Lighting and Water Plants

BRUNSWICK

BRUNSWICK HARDWARE CO INC 138-140 Maine See head lines
DOUGLAS C MERTON 32 Belmont See head lines

*Electric Motors

BRUNSWICK

DOUGLAS C MERTON 32 Belmont See head lines

*Electric Ranges

BRUNSWICK

BRUNSWICK HARDWARE CO INC 138-140 Maine See head lines
CENTRAL MAINE POWER CO 137-139 Maine See page 16
NORTHERN ELECTRIC SERVICE Bath rd See page 17

STETSON'S FUNERAL HOME AMBULANCE SERVICE

BRACKETT FUNERAL HOME formerly LAWS
AMBULANCE SERVICE 29 Federal St., Brunswick
Radio-Telephone & Oxygen Equipped Tel. PArkview 5-5511

Electric Refrigerators and Washers

BRUNSWICK

BRUNSWICK HARDWARE CO INC (Frigidaire) 138-140 Maine See head lines
CENTRAL MAINE POWER CO 137-139 Maine See page 16
FORTIN VICTOR L 12 Pleasant See page 17
GOSSELIN F J & SONS 68 Maine See page 18
NORTHERN ELECTRIC SERVICE Bath rd See page 17
TREWORGY FURNITURE CO 11 Pleasant See head lines

*Electric Welding

BRUNSWICK

BRUNSWICK MOTOR CO 143 Pleasant See page 5

Electricians

BRUNSWICK

Bernier Raymond 29 Cumberland
BRUNSWICK HARDWARE CO INC 138-140 Maine See head lines
Chapman Electric Service Pleasant rfd 1
Dwyer Elmer W 79 Jordan ave
Lamb Derrill O River rd rfd 1
NORTHERN ELECTRIC SERVICE Bath rd See page 17

HARPSWELL

Chipman Ralph L rfd 1SH

Electroplaters

BRUNSWICK

Brunswick Manufacturing Co 21 Stanwood

*Embalmers

BRUNSWICK

BRACKETT JOSEPH W 29 Federal See head lines
DEMERS ELVERY J 22 Cushing See front cover
STETSON IRVING W 12 Federal See foot lines

*Embroideries, Etc.

BRUNSWICK

DAVIS J E CO 102 Maine See foot lines
SENTER W F CO 124 Maine See foot lines

Expresses

(See also Movers and Teaming)

BOWDOINHAM

Railway Express Agency Center at MCRR sta Maine
Thibault Emile J Webster

*Fabrics

BRUNSWICK

LOWERY'S 24 Pleasant See foot lines

Farm Equipment

BRUNSWICK

Biette Florien J Pennellville rd rfd 1
Savell Equipment Co King's Turnpike rd rfd 2

Feldspar Miners and Grinders

TOPSHAM

Consolidated Feldspar Dept Elm p o Brunswick
Topsham Feldspar Co Cathance rd rfd 2 B'ham

Ferrule Manufacturers

BRUNSWICK

Brunswick Manufacturing Co 21 Stanwood

Fertilizer Manufacturers

BOWDOINHAM

Sagadahoc Fertilizer Co Inc Center

Filling Stations

(See also Garages)

BOWDOINHAM

Frizzle Allen C jr Bridge
Libby Albert R White rd rfd 1

BRUNSWICK

AIRPORT GARAGE INC Bath rd rfd 2 See page 7
BISBEE MOTOR CO 104-106 Pleasant See page 6
Bowdoin Pines Shell Station Bath Bath

TIME IS MONEY Save Time by Using the Directory

FORTIN FUEL & LUMBER CO., INC.
COAL - OIL - LUMBER - BUILDING MATERIAL
22 STANWOOD STREET TEL. PA 5-5331 BRUNSWICK, ME.

BRUNSWICK SUPER SERVICE 103 Pleasant See front cover
Chapman Irvin J Pleasant
Coffin William A Harpswell rd rfd 2
Cunningham's Esso Station Bath rd
DENNISON ROBERT D Bath rd rfd 2 See page 8
Defreitas Frank and Marie Pleasant rfd 1
DUASON FRANK E Bath rd See page 8
Dumas David A Bath See page 8
Eames Linwood R King's Turnpike rd rfd 2
Fiori Bros 73 Harpswell
Foley Fred Pleasant rfd 1
GEORGE'S AMOCO STATION 39 Maine See page 9
GLOVSKY BENJAMIN Pleasant rfd 1 See page 8
JENNEY FILLING STATION 105-107 Maine See page 25
KILBRIDE CHARLES 59 Pleasant See page 9
Labbe Raymond L 51 Bath
Landry A J Shell Service Station 65 Maine
Landry Bernard W 51 Pleasant
Lavigne Leonel A Harpswell rd
O'Donnell W S Bath rd rfd 2
PATTERSON MOTORS 38 Jordan ave See page 5
Roane's 152 Maine
Roy Patrick J 115 Pleasant
Stanwood John C 216 Maine
Stasinowsky Fred Pleasant rfd 1
Stimpson Theodore E 88 Pleasant
Sweeney Wallace G Bath rd rfd 2
Thibeault Eugene H 87a Pleasant
Varney Robert K King's Turnpike rd rfd 2
Vose Edward 28-34 Maine
WRIGHT BUICK CO 118 Pleasant See page 7

HARPSWELL

Doughty R M Mrs Orrs I
Lubee Joseph H Bailey I
Mathieson O E Mrs Bailey I
Pierce Philip T No Harpswell rfd 1SH
Sinnett Richard H Bailey I

TOPSHAM

Blais Wilfred Lewiston rd
Dave's George Lewiston rd
Lamarre Gerard F Middlesex rd rfd 1
Pelkey Motors Mallett rd rf 1
Siegars Frank T 7 Main
Toth Michael S 4 Main

Films, Etc.

BRUNSWICK

SMITH'S PHOTO SHOP 146 Main See front cover

*Finance Companies

BRUNSWICK

Beneficial Finance Co of Maine 114 Maine rm 4
GUARDIAN LOAN CO 76 Maine See back cover

Fish Dealers

(See also Clam Dealers and Lobster Dealers)

BRUNSWICK

Brunswick Seafood Market 27 Maine
Doyen David T Pleasant

HARPSWELL

Graves Fred C (whol) W H rfd 1SH
Whiting Fisheries Inc (whol) Cundy's Hbr

*Fishing Tackle

(See Guns and Fishing Tackle)

BRUNSWICK

WOODBURY SPORTING GOODS CO INC 95 Maine See line back cover

Five, Ten and Dollar Stores

BRUNSWICK

Grant W T Co 70-74 Maine
Woolworth F W & Co 94-96 Maine

*Floor Coverings

BRUNSWICK

THEBERGE BROTHERS INC King's Turnpike rd rfd 2 See front edge stamp

*Flooring (Hardwood Block)

BRUNSWICK

THEBERGE BROTHERS INC King's Turnpike rd rfd 2 front edge stamp

Florists

BOWDOINHAM

Van Lecuwe Emil River rd rfd 2 Rich

J. E. DAVIS COMPANY
LADIES' READY-TO-WEAR
No Mend Hosiery Barbizon Lingerie

Since 1854

H. M. PAYSON & CO.

Investment Bankers—Member Boston Stock Exchange

For 100 Years

93 EXCHANGE STREET Tel. SP 2-3761 PORTLAND, MAINE

BRUNSWICK

Bartlett R Marie Mrs Pleasant rfd 1

JONES GREENHOUSES 15 Jordan ave See page 18

SAM THE FLORIST 318 Maine See front cover

Town and Country Greenhouse King's Turnpike rd rfd 2

HARPSWELL

Bodge James H H W Harpswell rfd 1SH

*Fluorescent Lighting and Service

BRUNSWICK

NORTHERN ELECTRIC SERVICE Bath rd See page 17

*Food Products

(Canned Quick Frozen and Dehydrated)

BRUNSWICK

BAXTER H C & BRO 108 Maine See page 24

*Ford Sales and Service

BRUNSWICK

SMART HARRY H INC 157 Pleasant See colored insert

*Foreign Cars

BRUNSWICK

WARD & WALLACE INC 152 Maine See page 7

Fraternity Houses

BRUNSWICK

Alpha Delta Phi 228 Maine

Alpha Rho Upsilon 238 Maine

Alpha Tau Omega 65 Federal

Beta Theta Pi 14 McKeen

Chi Psi 7 Boody

Delta Kappa Epsilon 4 College

Delta Sigma 259 Maine

Kappa Sigma 38 Harpswell

Psi Upsilon 250 Maine

Sigma Nu 10 College

Theta Delta Chi 1-5 McKeen

Zeta Psi 14 College

*Freight Reclaimed Mdse

BRUNSWICK

HARDWARE TRADING POST 16 Pleasant See page 20

*Frigidaire

BRUNSWICK

BRUNSWICK HARDWARE CO INC 138-140 Maine See head lines

*Frosted Foods

BRUNSWICK

BOB'S SUPERETTE 138 Pleasant See page 19

DUGUAY'S MARKET 8 Mill See page 19

*Frozen Foods Products

BRUNSWICK

BAXTER H C & BRO 108 Maine See page 24

SNOW FLAKE CANNING CO 108 Maine See page 24

Fruit and Confectionery

(See also Groceries etc)

BRUNSWICK

BOB'S SUPERETTE 138 Pleasant See page 19

DUGUAY'S MARKET 8 Mill See page 19

Kennebec Fruit Co 142 Maine

TONDREAU BROS CO 87-89 Maine See foot lines

*Fuel and Range Oil

BRUNSWICK

BOOKER COAL CO 19 Cedar See back cover

BRUNSWICK COAL & LUMBER CO 18 Spring See head lines

FORTIN FUEL & LUMBER CO 22 Stanwood See head lines

KEENAN RALPH H 2 Centre See page 25

TOPSHAM

Rogers Edwin L Elm

Wakely Eugene T River rd rfd 2

*Funeral Designs

BRUNSWICK

SAM THE FLORIST 318 Maine See front cover

RILEY INSURANCE AGENCY

We Appreciate Your Patronage

TOWN BLDG., BRUNSWICK DIAL 9-5821

BRUNSWICK COAL & LUMBER CO.
BUILDING MATERIALS OF ALL KINDS. OIL BURNERS AND BURNER FUELS. BOTTLED GAS AND ALL GAS APPLIANCES.
Tel. PArkview 9-3341

*Funeral Directors

BRUNSWICK

BRACKETT FUNERAL HOME 29 Federal See head lines
DEMERS ELVERY J 32 Cushing See front cover
STETSON FUNERAL HOME 12 Federal See foot lines

*Funeral Homes

BRUNSWICK

BRACKETT FUNERAL HOME 29 Federal See head lines
DEMERS ELVERY J 32 Cushing See front cover
STETSON FUNERAL HOME 12 Federal See foot lines

Fur Dealers and Repairers

BRUNSWICK

Fortin R B Furriers 101-103 Maine

*Fur Storage

BRUNSWICK

BRUNSWICK CLEANERS & DYERS 15 Town Hall pl See front cover

*Furnaces

BRUNSWICK

BRUNSWICK COAL & LUMBER CO 18 Spring See head lines
DOUGLAS C MERTON 32 Belmont See head lines

*Furnace Oil Burners

BRUNSWICK COAL & LUMBER CO 18 Spring See head lines
BRUNSWICK HARDWARE CO INC 138-140 Maine See head lines

Furniture Dealers

BRUNSWICK

GOSSELIN F J & SON 63 Maine See page 18
HARDWARE TRADING POST 16 Pleasant See page 20
HUB FURNITURE CO 42 Maine See page 18
Pickett's Furniture Store 212a Maine
TREWORGY FURNITURE CO 11 Pleasant See head lines

*Furniture—Loans

BRUNSWICK

GUARDIAN LOAN CO 76 Maine See back cover

Furniture (2nd Hand)

BRUNSWICK

Booker William G 15 Maine

Furniture Repairing and Refinishing

BRUNSWICK

White Moses L 105 Pleasant

Garages

(See also Automobile Repairing)

BOWDOIN

Ware Maurice A State Aid rd No 2 rfd 2 B'ham

BOWDOINHAM

Dodge Winfred S Main

BRUNSWICK

AIRPORT GARAGE INC Bath rd rfd 2 See page 7
BISBEE MOTOR CO 104-106 Pleasant See page 6
BRUNSWICK MOTOR CO 143 Pleasant See page 5
Huard George T 46 Boody
Moody Daniel L Gt Island rd
KILBRIDE'S FRIENDLY SERVICE 50 Pleasant See page 9
OUELLETTE MOTORS INC 21-23 Middle See Brunswick map
PATTERSON MOTORS 38 Jordan ave See page 5
PEJEPSCOT MOTORS Bath rd See page 6
SMART HARRY H INC 157 Pleasant See colored insert
Soucie Delsie 71B
WRIGHT BUICK CO 118 Pleasant See page 7

HARPSWELL

Oliver Kenneth F Main rd Bailey I
Pierce Philip T Main rd NH rfd 1SH

TOPSHAM

Dave's Garage Lewiston rd
Libby Leonce Second st rfd 1
Pelkey Motors Mallett rd rfd 1
Pottle Fred F Martin rfd 1

DAVID W. BURNETT - REAL ESTATE

Utility-Gas
Dependable Bottled Gas Service

BRUNSWICK HARDWARE CO.
Tel. PArkview 5-5595

*Gas (Bottled)

BRUNSWICK

BRUNSWICK COAL & LUMBER CO 18 Spring See head lines
BRUNSWICK HARDWARE CO INC 138-140 Maine See head lines

Gas Appliances

BRUNSWICK

BRUNSWICK COAL & LUMBER CO 18 Spring See head lines
Eastern Gas & Appliance Co 46 Maine
FORTIN VICTOR L 12 Pleasant See page 17

*Gasoline and Oil (complete service stations)

(See also Filling Stations)

BRUNSWICK

BEN'S FILLING STATION Pleasant See page 8
AIRPORT GARAGE INC Bath rd See page 7
BISBEE MOTOR CO 104-106 Pleasant See page 6
BRUNSWICK SUPER SERVICE 103 Pleasant See front cover
DENNISON'S GULF STATION Bath rd rfd 2 See page 8
DUASON'S TEXACO FILLING STATION Bath rd See page 8
GEORGE'S AMOCO STATION 39 Maine See page 9
GLOVSKY BENJAMIN Pleasant rfd 1 See page 8
KEENAN'S JENNEY STATION 105 Maine See page 25
KILBRIDE'S FRIENDLY SERVICE 59 Pleasant See page 9
PATTERSON MOTORS 38 Jordan ave See page 5
SMART HARRY H INC 157 Pleasant See colored insert
WRIGHT BUICK CO 118 Pleasant See page 7

*General Contractors

BRUNSWICK

HOUSTON COMPANY 199 Maine See head lines
POULIN CONSTRUCTION CORP Gt Island rd (or Gurnet) See page 15

Gift Shops

BRUNSWICK

Fairfield Gift Shop 222½ Maine
GOSSELIN F J & SONS 68 Maine See page 18
Griffin Yvette M Mrs Pleasant rfd 1 (smr)
MERRYMEETING GIFT SHOP 185 Maine See page 19
Murray Sarah G Mrs 27 South
Red Lantern Bath rd rfd 2
SAM THE FLORIST 318 Maine See front cover
TREWORGY FURNITURE CO 11 Pleasant See head lines
UNCLE TOM'S CABIN GIFT SHOP 63 Federal See page 19

HARPSWELL

Allen Percy Bailey I
Houghton Pauline Miss Orr's I

*Ginger Ale Bottlers

BRUNSWICK

PINE SPRING WATER CO 678 Jordan ave See head lines

Glass (sheet)

BRUNSWICK

BRUNSWICK HARDWARE CO INC 138-140 Maine See head lines
FOX N T CO INC 88 Union See front cover

*Grading and Excavating

BRUNSWICK

HOUSTON COMPANY 199 Maine See head lines

Grain and Feed Mills

BOWDOINHAM

Dodge Elmer B Main

BRUNSWICK

Checkerboard Feed Store Union
Messier & Son 54 Cumberland
New England Grain Co 57 Pleasant
Scribner Grain Co 210 Maine

Granite and Marble

BRUNSWICK

LOVELL HORACE A 22 Middle See page 25

LOWERY'S
Decorations of Distinction
24 PLEASANT STREET

Wallpapers of All Prices
Thibaut Dealer
Paints — Fabrics
Next To Brunswick Post Office Tel. PA 5-5961

HOUSTON COMPANY
GENERAL CONTRACTORS — Industrial - Residential
199 MAINE ST. PA 9-3305 BRUNSWICK, MAINE

Gravel, Sand, Etc.

BRUNSWICK

Crooker & Simpson Bay Bridge rd
Douglas David W So Durham rd rfd 1
Hartley Gravel Co River rd rfd 1

Greenhouses

BOWDOINHAM

Maxwell Zina W White rd rfd 1

BRUNSWICK

JONES GREENHOUSES 17 Jordan ave See page 18
SAM THE FLORIST 318 Maine See front cover
Town and Country Greenhouse King's Turnpike rd rfd 2

*Greeting Cards

BRUNSWICK

PINE TREE ENTERPRISES 150 Maine See back cover
MERRYMEETING GIFT SHOP 185 Maine See page 19
SMITH'S PHOTO SHOP 146 Maine See front cover

*Greyhound Bus Lines (Agents)

BRUNSWICK

OWEN'S TAXI SERVICE 149½ Maine See page 28

Groceries and Provisions

BOWDOIN

Card Edward S State Aid rd No 1 rfd 3 B'ham
Jack Fred W State Aid rd No 1 rfd 3 B'ham

BOWDOINHAM

Curtis Delmar E Bridge
Dickinson Rufus A Main
Rowe Norman L Main

BRUNSWICK

Bernier Joseph V 2 Cushing
BOB'S SUPERETTE 138 Pleasant See page 19
Cimon David 57-59 Union
Cloutier Antoine 59 Mill
Coffin Albert M Gt Island rd * route
Coffin William A 89 Harpswell rfd 2
Defreitas Marie Ann Pleasant rfd 1
DUGUAY JOSEPH L 8 Mill See page 19
Eames Linwood R King's Turnpike rd rfd 2
Elliott Edward 29-31 Mill
Elwell Arthur R 33 McLellan
Eramo Zachiele King's Turnpike rd
Farr Edwin J 87 Spring
Fiori Bros 73 Harpswell
First National Stores Inc 156 Maine
Gaudreau Lionel 15 Cushing
Great Atl & Pac Tea Co The 135 Maine
Higgins C E 284 Maine
Highway Market Bath rd
Hood's Place 180 Maine
Knight Kenneth B 42 Jordan ave
Lacharite Henry R 12 Jordan ave
Lavigne Leonel A Harpswell rd
Livernois H Leo 51 Harpswell
Longtin Lorenzo 90 Union
Mike's Place 198 Maine
Morin Henri R jr 44 Cushing
Myshrall Otto L 56 Pleasant
Orrill Gladys A Mrs Freeport rd rfd 1
Philippon Raoul J 78 Union
Philippon Lucia D Mrs 17 Page
Saindon Rudy G 18 Mill
ST ONGE STORE 47-49 Maine See page 19
St Pierre Rosanna Mrs 25 Weymouth
TONDREAU BROS CO 87-91 Maine See foot lines
Warming Harold A 294 Maine
Wilson Andrew J 161 Pleasant

HARPSWELL

Bailey Raymond L Harpswell rd H Ctr
Darling Everett Sebascodegan I rfd 2 B
Doughty Ruth M Mrs Main rd Orr's I
Dyer Alice M Mrs Sebascodegan I rfd 2 B
Hillman Mildred C Mrs Main rd Orr's I
Johnson Philip H Bailey I
Lubee Joseph H Bailey I
Miller Christine G Mrs Cundy's Hbr
Nation Wide Store Bailey I
Prince S J & Son Orr's I
Randall Edwin R So Harpswell
Sinnett Richard H Bailey I
Sinnett Perley B Bailey I
Thurston Alfred E Sebascodegan I rfd 2 B

ALLEN'S DRUG STORE PRESCRIPTIONS CAREFULLY COMPOUNDED DEERING ICE CREAM

PINE SPRING WATER CO. Pine Spring Ginger Ale and Pine Spring Water

675 JORDAN AVE. TEL. PA 5-7462 BRUNSWICK, ME.



Watson Sidney W Cundy's Hbr

TOPSHAM

Coulombe Bella Mrs 33 Bridge
Fox Emily C Mrs Middlesex rd rfd 1
Golden Jeanne D'Arc Mrs 9 A st
Lamarre Gerard F Middlesex rd rfd 2 B'ham
Locke Willis R Middlesex rd
Neilson Leroy C 21 Main
Pagurko Joseph A Main p o Pej
Powers Walter O Winter

Guides (Reg.)

BOWDOINHAM

Sucy Lewis L Brooklyn rd rfd 2

BRUNSWICK

Lamb Derrill O jr River rd
Taylor Floyd Mere Point rd p o Mere point

*Gun Repairing

BRUNSWICK

STOCKFORD KENNETH B 2 Center See page 10

*Guns and Fishing Tackle

BRUNSWICK

BRUNSWICK HARDWARE CO INC 138-140 Maine See head lines
WOODBURY SPORTING GOODS CO INC 95 Maine See back cover

Hairdressers

BRUNSWICK

Bernier & Carrier 84 Maine
Bouchard Victor A 19 Mason
Cloutier Lionel A 59½ Mill
D'Auteuil Nazaire W jr 48 Maine
Deschenes Sylvio P 52 Maine
Dunlop Guy S 136 Maine
Gordon Guy O 136 Maine
Michaud Francis C 220 Maine
Raymond Edward 35 Maine
Silhouette (The) 8 Pleasant
Varney John F 53 Pleasant
Walker Howard H 206B Maine

TOPSHAM

Patenaude Ferdinand River rd rfd 1
Raymond Patrick L 23 Main

*Hammocks

BRUNSWICK

NEW ENGLAND TENT & AWNING CO Pleasant See back cover

Hardware and Cutlery

BRUNSWICK

BRUNSWICK COAL & LUMBER CO 18 Spring See head lines
BRUNSWICK HARDWARE CO INC 138-140 Maine See head lines
Eaton Hardware Co 58 Maine
HARDWARE TRADING POST 16 Pleasant See page 20
PELLETIER ALBERT J Pleasant rfd See colored insert

*Hardwood Block Flooring

BRUNSWICK

THEBERGE BROS INC King's Turnpike rd rfd 2 See front edge Stamp

Hatcheries

BRUNSWICK

Coleman Research Farms 14 Middle

*Hats and Caps

BRUNSWICK

BENOIT A H & CO 122 Maine See page 11
LECLAIR & SON 84 Maine See page 11
McDUFF CLOTHING CO 90 Maine See page 11
PENNELL J W & O R 50 Maine See front cover

*Hearing Aids & Supplies

BRUNSWICK

FIELD'S RADIO & TELEVISION CO 147 Maine See page 27

Heating Equipment

(See also Plumbers)

BRUNSWICK

BRUNSWICK COAL & LUMBER CO 18 Spring See head lines
DOUGLAS C MERTON 32 Belmont See head lines
KEENAN RALPH H 2 Center See page 25

*Hi Fidelity Equipment

BRUNSWICK

SOUCIE ED'S TV SERVICE See page 27

SENTER'S

- APPAREL FOR THE FAMILY
- FURNISHING FOR THE HOME
- FABRICS

Next to Town Hall - Brunswick - Tel. PA 5-5558

*Home Furnishings

BRUNSWICK

GOSSELIN F J & SONS 68 Maine See page 18

HUB FURNITURE CO 42 Maine See page 18

TREWORGY FURNITURE CO 11 Pleasant See head lines

*Home and Auto Supplies

BRUNSWICK

ATLANTIC TIRE & SUPPLY INC 51-53 Maine See page 19

Homes for the Aged

BRUNSWICK

Stevens Home 52 Harpswell

Horse Dealers

BRUNSWICK

Witham Herbert T Freeport rd rfd 1

Horse Trainers

BOWDOINHAM

Smalley Clifford S Railroad ave

TOPSHAM

Mason Wesley River rd rfd 2

*Hosiery

BRUNSWICK

DAVIS J E CO 102 Maine See foot lines

SENTER W F CO 124 Maine See foot lines

Hospitals

BRUNSWICK

BRUNSWICK HOSPITAL 26-28 Cumberland

Hotels

*(Summer only)

BRUNSWICK

BOWDOIN HOTEL 115 Maine See page 20

HARRIET BEECHER STOWE HOUSE 63 Federal See page 20

HOTEL EAGLE 28 Middle See page 20

Hotel Maine 168 Maine

State Hotel 194 Maine

HARPSWELL

Driftwood The *Bailey I

Edgecliff by the sea *Bailey I

Great Island House *Sebascodegan I

Mascot House *Orr's I

Ocean View Hotel *Bailey I

*House Finish

BRUNSWICK

BOOKER COAL CO 19 Cedar See back cover

BRUNSWICK COAL & LUMBER CO 18 Spring See head lines

FOX N T CO INC 88 Union See front cover

*Household Textiles Cleaned

BRUNSWICK

BRUNSWICK CLEANERS & DYERS 15 Town Hall pl See front cover

Ice Dealers

BRUNSWICK

COFFIN CARROLL E 96 Harpswell See page 21

Coffin Fred M 94 Harpswell rd rfd 2

*Ice Cream and Soda Bars

BRUNSWICK

ALLEN'S DRUG STORE 148 Maine See foot lines

DRAPEAU'S PRESCRIPTION PHARMACY 60 Maine See page 15

Insulating

BRUNSWICK

Atlantic Insulation Co King's Turnpike rd

Libby Raymond 15 Chamberlain ave

Insurance Agents

BRUNSWICK

BARIBEAU HENRY M 52 Pleasant See page 25

Brown Joseph D (life) 134 Pleasant

BRUNSWICK INSURANCE AGENCY 129 Maine See page 21

Busque Raoul G (life) 47 Page

CONGDON CLYDE T 98 Maine See front cover

DeWick Robert E (life) 98 Maine

Elliman Ludlow 136 Maine

Flynn Rolf E (life) N-3 Brunswick Apts

TONDREAU BROS. CO. BRUNSWICK'S COMPLETE FOOD MARKET

BRACKETT FUNERAL HOME formerly LAWS
AMBULANCE SERVICE 29 Federal St., Brunswick
Radio-Telephone & Oxygen Equipped Tel. PArkview 5-5511

Johnston Robert D (life) 98 Maine rm 1
Klein Robert H (life) 98 Maine
Laberge Lionel C (life) 4 Water
Michaud Maurice J 10 Rushscoggin
MORIN DORIUS J 117 Maine See page 21
RILEY INSURANCE AGENCY 126 Maine See foot lines
SAWYER (P A) AGENCY 5 Bank See page 22
Singer Isadore (life) 98 Maine
Smith Robert W (life) Bath rd rfd 2
Trufant Wallace R (life) 98 Maine

HARPSWELL

McFadden Nelson (life) Orr's I rd rfd 2 B

TOPSHAM

Jones J Phair Main p o Pej
SMALL ERNEST J 58 Maine See page 21
Trufant Wallace R 42 Pleasant
WHITE HERBERT F. 8 Pleasant See backbone gold stamp

Interior Decorators

BRUNSWICK

Beaudoin Raymond A Harpswell rd rfd 2
LOWERY'S 24 Pleasant See foot lines

*Iron and Steel (Scrap)

BRUNSWICK

PELLETIER ALBERT J Pleasant See colored insert

Insurance Companies

BRUNSWICK

Maine Canners Mutual Ins Co 129 Maine
Prudential Life Ins Co 98 Maine rms 1 and 2

HARPSWELL

Harpswell Mutual Fire Ins Co Harpswell Ctr rfd 1SH

*International Trucks

BRUNSWICK

BISBEE MOTOR CO 104-106 Pleasant See page 6

*Jewelers

(See also Watchmakers and Jewelers)

BRUNSWICK

DAY'S JEWELERS 82 Maine See page 22
HUB FURNITURE CO 42 Maine See page 18

*Job Printing

BRUNSWICK

BRUNSWICK PUBLISHING CO 75 Maine See head lines
FRENCH J H & SON 25 Mason See page 26

Junk Dealers

BOWDOINHAM

Holman Willard R River rd rfd 2 Rich

BRUNSWICK

PELLETIER ALBERT J Pleasant See colored insert

Justices of the Peace

Commissions usually renewed Expire

BOWDOIN

Garland Sadie	May 7 1959

BRUNSWICK

Aldred Ellis L	Nov 18 1959
Aldrich Sherwood	Nov 1 1957
Anderson Robert E	Sept 3 1959
BARIBEAU HENRY M	Sept 16 1960
Baribeau Henry M jr	Sept 16 1960
Bollinger John G	Dec 16 1961
Booker Brice H	Sept 16 1961
BROWN LAWRENCE A	Nov 7 1958
Campbell Joseph	Jan 4 1962
Douglas Russell S	July 6 1911
Giles Everett L	Feb 1 1957
Hoffman Lillian D	Mar 5 1960
Hayes Clara D	July 29 1959
Jackson H Laton	Mar 1 1956
Klickstein David	Nov 18 1960
McKinnon Gordon P	Sept 19 1956
Millett Mary R	Jan 20 1962
Parks Donald W	Mar 19 1959
Parks Donna K	May 21 1959
Pinette Irma F	Apr 4 1958
Robinson Clement F	June 25 1959
Shulman Harry G	Aug 27 1960
Smith Robert W	Apr 28 1960
StOnge Marie F	June 3 1960
Zottoli Robert A	May 19 1961
Staples Winthrop R	May 7 1959

TIME IS MONEY Save Time by Using the Directory

C. MERTON DOUGLAS Pumps and Electric Hot Water Tanks
Authorized Fairbanks-Morse Sales and Service
32 BELMONT STREET BRUNSWICK TEL. PA 9-3141

Wheeler Edward W June 27 1958

HARPSWELL

Weir James E Mar 21 1962

TOPSHAM

Colby Hazel L Oct 6 1961
Gordon Manville L July 6 1957
James Mearl K June 4 1960
McKernan Francis A Apr 7 1961
Metcalfe Marshall H Nov 15 1957

Kennels

BOWDOIN

Morse Eben T Buker rd rfd 2 B'ham

BRUNSWICK

Gurnet Kennels Bath rd rfd 2

*Kitchen Furnishing Goods

BRUNSWICK

BRUNSWICK HARDWARE CO INC 138-140 Maine See head lines
GOSSELIN F J & SONS 68 Maine See page 18

Kodaks, Supplies, Etc.

BRUNSWICK

ALLEN'S DRUG STORE 148 Maine See foot lines
SMITH'S PHOTO SHOP 146 Maine See front cover

Ladders

BRUNSWICK

BRUNSWICK COAL & LUMBER CO 18 Spring See head lines
BRUNSWICK HARDWARE CO INC 138-140 Maine See head lines

Ladies' Apparel

BRUNSWICK

DAVIS J E CO 102 Maine See foot lines
SENTER W F CO 124 Maine See foot lines

Landscape Architects and Gardeners

BRUNSWICK

JONES GREENHOUSE 15 Jordan ave See page 18

Laundries

BRUNSWICK

Bendix Launderette 15 Mill
CITIZEN'S LAUNDRY 73 Maine See page 22
Snyder Walter R 52 McLellan

*Lawn Mower Service

TOPSHAM

SMALL ERNEST J 58 Main See page 21

Lawyers

BRUSSWICK

Aldred Joseph A 98 Maine
Aldrich Ellis L 85 Maine
Aldrich Sherwood 85 Maine
Coffin Robert T 136 Maine
Dolloff Arthur D 114 Maine rm 3
Drapeau Eudore A rm 7 Town bldg
Giles Everett L 117 Maine
KLICKSTEIN DAVID 136 Maine rm 6 See page 20
Parks Donald W 13 Pleasant
Singer Joseph L 114 Maine
Spinney Leon L 114 Maine
Weir James E 117 Maine
Zottoli Robert A 136 Maine

HARPSWELL

Cheney Edwin A Harpswell rd rfd 1SH

Leather Finishers

BOWDOINHAM

Peterson E Andrew & Co Main

Liquor Distributors

BRUNSWICK

Maine State Liquor Comm Store No 37, 151 Maine

*Linoleum

BRUNSWICK

THEBERGE BROS King's Turnpike (Bath rd) rfd 2 See front edge stamp
TREWORGY FURNITURE CO 11 Pleasant See head lines

Since 1854

Underwriters and Dealers in Municipal and Corporate Securities

H. M. PAYSON & CO.

For 100 Years

93 EXCHANGE STREET Tel. SP 2-3761 PORTLAND, MAINE

*Linotype Composition

BRUNSWICK

FRENCH J H & SON 25 Mason See page 26

Loans

BRUNSWICK

Beneficial Finance Co 114 Maine rm 4
Brunswick Savings and Loan Asso 98 Maine rms 5, 6, 7 and 8
GUARDIAN LOAN CO 70 76 Maine rms 101-103 See back cover
Public Loan Corp 78 Maine

Lobster Dealers

BRUNSWICK

Brunswick Seafood Market 27 Maine

HARPSWELL

Cook Charles M (whol) Bailey I
Leeman Harold M Bailey I
Watson Robert S (whol) cundy's Hbr

Locksmiths

BRUNSWICK

Field Ithiel R 145 Maine

Lodgings

(See Tourist Accommodations)

*Luggage

BRUNSWICK

TREWORGY FURNITURE CO 11 Pleasant See head lines

Lumber Dealers

BOWDOIN

Ratowsky Lumber Co off State Aid rd No 2

BOWDOINHAM

Hackett Linwood E White rd rfd 1

BRUNSWICK

BOOKER COAL CO 19 Cedar See back cover
BRUNSWICK COAL & LUMBER CO 18 Spring See head lines
FORTIN FUEL & LUMBER CO 22 Stanwood See head lines
FOX N T CO INC 88 Union See front cover
MARRINER W EVERETT Church rd rfd 1 See page 23
Washburn Ernest E (whol) King's Turnpike rd rfd 2

TOPSHAM

PEJEPSCOT PAPER CO (whol) Main See page 24
Pulsifer Paul C Lewiston rd
Smith Carroll L Main rfd 1

Lunch, Etc.

(See also Restaurants)

BOWDOINHAM

Denham Hazel R Mrs Main

BRUNSWICK

Clam Shell The Freeport rd rfd 1
Crocker George H 26 Maine
Fournier Harold F 13 Mill
Helie J Irenee 101½ Pleasant
Ideal Lunch 141 Maine
Low T M Pleasant rfd 1 (smr)
Roland & Andy's Cafe 55 Maine
Schultz Charles L 69 Maine
Simmons Myrtle L Mrs King's Turnpike rd rfd 2
Tchepes Peter 190-190½ Maine
Thulen Ernest 38 Bath
Wilson Carleton R 61½ Maine

HARPSWELL

Johnson Eileen R Miss *Bailey I
Palmer Alfred D Harpswell rd WH rfd 1SH
Square Deal Lunch Room * Bailey I

TOPSHAM

Cameron Remi Mallett rd rfd 1
U-Need-A Lunch Green

Machinery Dealers

BRUNSWICK

PELLETIER ALBERT J Pleasant See colored insert

Machinists

BRUNSWICK

Brunswick Mnfg Co (mnfrs) 21 Stanwood
Gilman George W jr 287 Maine
Simmons Alfred W (lathe work) Bath rd

*Magazines, Periodicals, Etc.

BRUNSWICK

MORTON'S NEWS STAND 208 Maine See page 25
PINE TREE ENTERPRISES 150 Maine See back cover

RILEY INSURANCE AGENCY

We Appreciate Your Patronage

TOWN BLDG., BRUNSWICK DIAL 9-8521

BRUNSWICK COAL & LUMBER CO.
COAL — FUEL OIL — LUMBER
Tel. PArkview 9-3341

*Magicians

BRUNSWICK

MERRILL STEPHEN 13 Boody See page 26

Marble Workers and Dealers

BRUNSWICK

LOVELL HORACE A 22 Middle See page 25

Market Gardeners

TOPSHAM

Auban John G Mallett-Cathance rd rfd 1
Daggett Fred E 32 Winter
Graves Arthur C Cathance rd rfd 2 B'ham

Masons and Builders

BRUNSWICK

Baribeau Gerard A McKeen rd rfd
Bernier Henry 121 Pleasant
Gamache Octave River rd rfd 1
HOUSTON COMPANY 199 Maine See head lines
Kinney James J off Bath rd rfd 2
Miller Nathan C Lunt rd rfd 3 Fpt
Rollins Carleton E 17 Noble
White Ira D Hacker rd rfd 1
White Leroy A So Durham rd rfd 1

HARPSWELL

Shea Harold B Little Island

TOPSHAM

Hall Arthur C (gen contract) Meadow rd rfd 1

Meat Dealers

(See Provision Dealers)

*Men's Furnishings

BRUNSWICK

BENOIT A H CO 122 Maine See page 11
LECLAIR & Son 84 Maine See page 11
McDUFF CLOTHING CO 90 Maine See page 11
PENNELL J W & O B INC 50 Maine See front cover

*Mercury Sales and Service

BRUNSWICK

PEJEPSCOT MOTORS Bath rd rfd 2 See page 6

*Military Uniforms

BRUNSWICK

DAVE'S TAILOR SHOP 76 Maine See page 28

Milk Dealers

BOWDOIN

Adams Herbert K Adams rd rfd 2 B'ham

BOWDOINHAM

Billings Stephen M Millay rd rfd 2
Curtis Arthur Pleasant
Curtis Cleveland P Ridge rd rfd 1
Given Mildred White rd rfd 1
Purington William Main rfd 2

BRUNSWICK

CRYSTAL SPRING DAIRY Pleasant Hill rd rfd See page 23
GRANITE FARM DAIRY Casco rd rfd See page 23
Hamilton Jay G jr Bridge rd p o Bath
Harmon W Earl Greenwood rd rfd 1
Hood H P & Sons 127 Pleasant
Sandelin Hugo F (whol) Hacker rd rfd 1
Simmons Lewis E Bull Rock rd rfd 2
Smith F Everett River rd rfd 1

HARPSWELL

Merriman S H & L T Allen pt rd rfd 1SH

TOPSHAM

BEECHWOOD FARM DAIRY Meadow rd See page 23
Rackley Charles H Mallett rd rfd 1
Rackley Harry A Mallett rd rfd 1

Millinery

BRUNSWICK

DAVIS J E CO 102 Maine See foot lines
SENTER W F CO 124 Maine See foot lines

Mines

BOWDOINHAM

Topsham Feldspar Co Booker rd (inactive)

TOPSHAM

Consolidated Feldspar Corpn Elm n RR sta

Mink Farms

TOPSHAM

Caron Leopold E Mallett rd rfd 1

*Mobile Homes

BRUNSWICK

BEAN CHARLES H TRAILER SALES Bath rd See page 7

*Monuments, Granite and Marble

BRUNSWICK

LOVELL HORACE A 22 Middle See page 25

*Morticians

BRUNSWICK

BRACKETT JOSEPH W 29 Federal See head lines

DEMERS ELVERY J 32 Cushing See front cover

STETSON IRVING W 12 Federal See foot lines

Motels

BRUNSWICK

Reynolds Howard S King's Turnpike rd

Siesta Motel Pleasant rfd 1

Motorcycles

BRUNSWICK

DeRocher Wilfred J 145 Pleasant

Movers

BRUNSWICK

Barrows Transfer and Storage Co Pleasant rfd 1

*Municipal Engineering

TOPSHAM

WRIGHT & PIERCE Main See page 11

Music Teachers

BRUNSWICK

Bryant Richard A 10 Everett

Graves Blanche M Miss 145 Maine rm 6

Downing Phyllis Mrs 0-4 Brunswick Apts

Kennedy Annie S Miss 11 McLellan

Leavitt Katherine M Mrs 10 Franklin

Libby Marjorie Mrs 16 Jordan ave

TOPSHAM

Eves William M 15 Perkins

Graves Blanche M Miss Cathance rd rfd 2 B'ham

*Musical Instruments

BRUNSWICK

SMITH'S PHOTO SHOP 146 Maine See front cover

Musical Merchandise Sheet Music, Etc.

BRUNSWICK

SMITH'S PHOTO SHOP 146 Maine See front cover

Mustard Mill

BRUNSWICK

Raye J W Co Pleasant rfd 1

Newspapers, Etc.

BRUNSWICK

BRUNSWICK RECORD THE 75 Maine See head lines

Bowdoin Orient Bowdoin College

Bowdoin Quill Bowdoin College

Newspapers and Periodicals

BRUNSWICK

Fortin Joseph F 36 Maine

MORTON'S NEWS STAND 208 Maine See page 25

Ouellette Donald A 143 Maine

Newsprint Mnfrs.

TOPSHAM

PEJEPSCOT PAPER CO Main & Green See page 24

Notaries Public

Commissions usually renewed Expire

BOWDOIN

Edgecomb Elwood E	Apr 16 1960

BOWDOINHAM

Baker Doris E	May 29 1956
Curtis Cleveland P	May 19 1961
Durgin Byron W	May 3 1956
Frye Jessie M	Feb 15 1958
Sedgley Alicia M	May 26 1961

BRUNSWICK

Aldred Joseph A	Apr 19 1958

ARTISTS SUPPLIES
CRAFT KITS
PICTURE FRAMES
24 PLEASANT STREET Next To Brunswick Post Office Tel. PA 5-5361

LOWERY'S
Decorations of Distinction

THE RECORD OFFICE
AT BRUNSWICK
THE BRUNSWICK PUBLISHING CO.
Telephone PA 9-3311

Can Help You With Your
PRINTING
Stationery — Forms — Booklets
Reports — Advertising

Campbell Joseph Jan 4 1962
Beaulieu Bernard F Aug 1 1958
Bollinger John G Jan 4 1962
BOOKER EMERY W Dec 5 1958
Bryant Ruth E Aug 16 1957
Campbell Joseph Jan 4 1962
Caron Robert L Dec 3 1959
Charron Margaret K Sept 16 1960
Coffin George L July 6 1957
CONGDON CLYDE T Jan 20 1962
Dionne Alcide W Aug 4 1961
Douglas Russell S July 6 1961
Doyon Maurice J Sept 24 1959
Drapeau Eudore A Sept 21 1961
Duquette Fern O Mch 4 1960
Eaton Clarence R Oct 20 1961
FARRAR WM H June 29 1956
Farren Maynard V Feb 23 1956
Fortin Alice G Apr 7 1962
FORSAITH SAMUEL L Dec 5 1958
HALL WILLIAM K Sept 25 1959
Ham Charles W June 6 1958
Hamlin Raymond D Feb 6 1958
Hoffman Lillian D Mch 5 1960
HOLMES ALONZO B Apr 21 1961
HOLMES ARCHIE W May 17 1957
Jordan Margaret R May 21 1960
KLICKSTEIN DAVID Nov 18 1960
Lally Harry W Mch 19 1959
Latty Basil A Aug 24 1956
Longtin Lorenzo Jan 4 1956
McCall Florence M Aug 19 1960
McIntire Justin G Feb 20 1959
Masse Madeleine M Nov 4 1960
MATHURIN IRENEE F Dec 6 1955
Mehhorn Hubert E Feb 19 1960
Menard Celine T May 2 1958
Morin Maurice R Feb 6 1959
Norton Mearl E June 9 1961
Parks Donald W Mch 10 1959
Pennell Andrew S Nov 10 1961
Perry Roland E May 7 1960
Popp John D Apr 21 1961
Purington Clarence M Mch 1 1957
Racine Eva G Nov 18 1959
Richard Marguerite M July 6 1956
RILEY THOMAS P Nov 4 1960
Robinson Clement F May 19 1961
Rowe Carl P May 2 1958
SAWYER PACIFIC A June 6 1958
SMALL CHARLES T Aug 16 1957
Simpson Athelyne M Jan 14 1960
Singer Joseph L Oct 6 1961
Spinney Leon L Oct 18 1957
Stoddard Christine J May 9 1958
Strout Maryon R Jan 4 1962
Swann Joan Dec 19 1958
Tobey Meredith E Sept 3 1959
TREWORGY FOSTER L Apr 2 1959
Trott Lauriston Oct 23 1953
Wheeler Edward W July 29 1959
Whitman Elizabeth F July 27 1957
Whitman F Burton jr July 22 1955
Zottoli Robert A May 19 1961

HARPSWELL

Douglass Annie L Mch 5 1959
Durgan Charles K Sept 1 1955
Given Hubert K Apr 21 1961
Green George E Aug 16 1957
Lubee Joseph H May 18 1956
Sinnett Richard Apr 16 1959

TOPSHAM

Aldrich Ellis L Nov 18 1959
Brann Arthur F June 29 1955
Brannigan Joseph C Nov 15 1956
BURNETT DAVID W Apr 21 1961
Colby Hazel L. Oct 6 1961
Cunningham Ella S May 5 1962
Dolloff Arthur D May 21 1960
Gordon Manville L July 6 1957
Holt Elsie F Mch 19 1960
James Mearl K Oct 7 1960
Lacasse George D Oct 18 1957
Magg Harold R Apr 7 1962
McKernan Francis A Feb 6 1959
Metcalf Jacqueline O Feb 15 1958
Morgan William E Apr 26 1956
MORIN DARIUS J June 4 1959
Powers Elizabeth S Nov 18 1959
Whittier Carl H Oct 20 1961

Nursery Stock

BOWDOINHAM

Van Leeuwe Emil River rd rfd 2 Rich

BRUNSWICK

JONES GREENHOUSES 17 Jordan ave See page 18

Nurses

BRUNSWICK

Barnes Mary E Miss (Trained) Pennellville rd rfd 1

ALLEN'S DRUG STORE
148 Maine St. Brunswick Tel. PA 9-3982
PRESCRIPTIONS CAREFULLY COMPOUNDED
DEERING ICE CREAM
WHITMAN'S CANDIES
TOBACCOS

PINE SPRING WATER CO. Pine Spring Ginger Ale and Pine Spring Water

678 JORDAN AVE. TEL. PA 5-7462 BRUNSWICK, ME.



Crooker Elizabeth Mrs (reg) Prince's Pt rd
DeOrsey Irene L Mrs (reg) 11½ Jordan ave
Dumais Lucille R Mrs (reg) 73 Jordan
Dunlop Essie O Mrs (reg) 32 Cumberland
Farley Sadie Mrs (prac) Bath rd rfd 2
Farmer Mary I Mrs (prac) 9 Greenleaf
Gallant Beryl Mrs (reg) 10 Riverside dr
Hall Dorothy Mrs River rd rfd 1
Higgins Esther L Mrs reg (school) 17 Thompson
Higgins Eunice M Mrs (reg) Bridge rd rfd 2
Holbrook Mary Mrs (reg) 41 Chamberlain ave
Hosmer Viola P Mrs 13 Belmont
Irving Mary S Mrs 18 Columbia ave
McGraves Velma M Mrs (reg) 58 Pleasant
McLean Mary L Mrs (reg) Riverside dr
Melness Andrea E Mrs (reg) 2 Page
Menard Marguerite P 17 Dunlap
Mills Amber Miss (public health) 128 Maine
Racine Yvonne A Mrs (reg) 47 Union
Reid Winifred M Mrs 7 Federal
Roebuck Jeanette B Mrs (reg) 48 Guadalcanal dr
Sandelin Beatrice A Mrs (reg) Hacker rd
Storer Virginia F Mrs (reg) 283 Maine
Taylor Pauline F Mrs (reg) River rd rfd 1
Tetreault Phyllis A Miss 16 Union
Todd Eunice W Miss (reg) 157 Maine

HARPSWELL

Hutchengs Arletta E Miss (reg) W H rfd 2 B
Hutchengs Euretta A Miss (reg) W H rfd 2 B
Linscott J Claire Mrs (reg) Lowell cove Orr's I

TOPSHAM

Cobb Helene M Mrs (reg) Middlesex rd
Lowell Thelma L Miss (reg) 3 Union
Martin Thelma A Mrs (reg) 12 Perkins
Rowe Natalie Mrs (reg) 62 Bridge
Scammon Ella T Mrs (dom) Middlesex rd rfd 1

Oil Burners

BRUNSWICK

BRUNSWICK COAL & LUMBER CO 18 Spring See head lines
BRUNSWICK HARDWARE CO INC 138-140 Maine See head lines
FORTIN FUEL & LUMBER CO INC 22 Stanwood See head lines
GOSSELIN F J & SON 68 Maine See page 18

Oil Burner Service

BRUNSWICK

BRUNSWICK COAL & LUMBER CO 18 Spring See head lines
Lamb Derrill O River rd h do
KEENAN RALPH H 2 Center See page 25
Orrill Ralph G Freeport rd rfd 1

TOPSHAM

Hoskins Roscoe H 70 Main

Oil Dealers

BOWDOINHAM

Hinckley Lynn R Center

BRUNSWICK

BOOKER COAL CO 19 Cedar See back cover
BRUNSWICK COAL & LUMBER CO 18 Spring See head lines
BRUNSWICK SUPER SERVICE STATION 103 Pleasant See front cover
Buzzell Wallace (whol) 24 Hawthorne
Clappison James A Inc off 55 Pleasant
FORTIN FUEL & LUMBER CO INC 22 Stanwood See head lines
KEENAN RALPH H 2 Center See page 25
Thibeault Roaul J 2 Stanwood
Wilson Herbert R Harpswell rd rfd 1

TOPSHAM

Hines Edward River rd rfd 1
Rogers Edwin L Elm
Wakely Eugene T River rd rfd 2

TREWORGY FURNITURE CO.
Frigidaire - Washers - Driers - Refrigerators - Ranges
4 Floors — Modern Tel. PA 5-2826 14 PLEASANT ST., BRUNSWICK

*Oldsmobile Sales & Service

BRUNSWICK

PATTERSON MOTORS 38 Jordan ave See page 5

*Opticians

BRUNSWICK

DAY'S JEWELERS 82 Maine See page 22

Optometrists

BRUNSWICK

Dubois Lionel F 98 Maine
Dyer Madelyn E 7 Pleasant
FOX WILLIAM H 114 Maine rm 1
Russel John C 114 Maine rm 7

Osteopathic Physicians

BRUNSWICK

Bailey Lawrence W 6 Pleasant
Barden Cora E Miss 10 Mason

*Outboard Motors

BRUNSWICK

WOODBURY SPORTING GOODS CO 95 Maine See back cover

*Ozalid Printing

TOPSHAM

WRIGHT & PIERCE Main See page 11

Painters

BRUNSWICK

Bernier Edward 13 Mason
Donnelly Daniel J 2 Weymouth
Favreau Donat & Son 69 Union
Johnson Royce F Bath rd rfd 2
Lamarre Edward E 10 Elm
Shapiro Harry E Gt Island rd rfd 2
Taylor Harold R Stover rd rfd 2

HARPSWELL

Leighton Harley S WH rfd 2 B
Poulin Peter Cundy's Hbr rd rfd 2 B
Thomas John R Bailey I
Wilson George W Main NH rfd 2

TOPSHAM

Merriman Ray S 37 Elm
Wakely Charles F (interior) River rd p o LF

Paints and Oils

BRUNSWICK

ATLANTIC TIRE & SUPPLY INC 51-53 Maine See page 9
Austin's Paint & Wallpaper Co 117 Maine
BRUNSWICK COAL & LUMBER CO 18 Spring See head lines
BRUNSWICK HARDWARE CO 138-140 Maine See head lines
FORTIN VICTOR L 12 Pleasant See page 17
FOX N T CO INC 88 Union See front cover
GOSSELIN F J & SONS 68 Maine See page 18
LOWERY'S 24 Pleasant See foot lines

TOPSHAM

Pine Tree Paint & Varnish Co r 60 Maine

*Pamphlet Binding

BRUNSWICK

FRENCH J H & SON 25 Mason See page 26

Paper Hangers

(See Painters)

Paper and Pulp Mnfrs.

TOPSHAM

PEJEPSCOT PAPER CO Main See page 24

Parrakeets

BRUNSWICK

Pierce Paul E King's Turnpike rd rfd 2

*Pastry and Bakery Goods

BRUNSWICK

TONDREAU'S BAKERY 71 Mill See page 10

*Personal Loans

BRUNSWICK

GUARDIAN LOAN CO 76 Maine See back cover

*Phonographs & Records

BRUNSWICK

FIELD'S RADIO & TELEVISION CO 147 Maine See page 27

STETSON'S FUNERAL HOME AMBULANCE SERVICE

BRACKETT FUNERAL HOME formerly LAWS
AMBULANCE SERVICE 29 Federal St., Brunswick
Radio-Telephone & Oxygen Equipped Tel. PArkview 5-5511

Photographers

BRUNSWICK

FAVOR STUDIO 98 Maine See page 26
MERRILL STEPHEN E 13 Boody See page 26

TOPSHAM

Kachinski Joseph E 56 Elm

*Photographic Supplies

BRUNSWICK

ALLEN'S DRUG STORE 148 Maine See foot lines
FAVOR DONALD E 136 Maine See page 26
SMITH'S PHOTO SHOP 146 Maine See front cover

*Photostats

BRUNSWICK

MERRILL STEPHEN E 13 Boody See page 26

Physicians

BRUNSWICK

Applin Hilton H 179 Maine
Bachrach Louis 16 Union
Bettle Ronald A 32 Federal
DIONNE MAURICE J 26-28 Cumberland office hours 1 to 3 and 7 to 9 tel 91
Hanley Daniel F (Bowdoin College) 58 Federal
Lincoln Charles E F (retired) 38 College
McFARLAND EDWARD A 159 Maine tel 1298
RICHARDSON C EARLE 3 Cumberland tel 650-W
TOUGAS RAYMOND A 8 Cumberland
Webb Harold R (school) Mere pt rd

HARPSWELL

Brown Lloyd T Cundy's Hbr rd (smr)

Piano Tuning and Repairing

BRUNSWICK

Warren Arthur 73 Pleasant

Picture Framing

BRUNSWICK

LOWERY'S 24 Pleasant See front lines
MERRILL STEPHEN E 13 Boody See page 26
SMITH'S PHOTO SHOP 146 Maine See front cover

Pipe and Fittings

BRUNSWICK

PELLETIER ALBERT J Pleasant See colored insert

*Planing Mills

BRUNSWICK

MARRINER W. EVERETT Church rd rfd 1 See page 23

Plumbing and Heating

BOWDOIN

Bartlett Charles E West rd W B

BRUNSWICK

BRUNSWICK HARDWARE CO INC 138-140 Maine See head lines
DOUGLAS C MERTON 32 Belmont See head lines
Flye Louis G 33 Weymouth
Ormsby Earl L 5 McLellan
Sasseville & Sons Inc 15 Mill
Short Frederick H jr 55 Chamberlain
Sparks Frank W 16 McLellan
Sparks William M 43 Longfellow ave
Weed Lawrence S 46 Cushing

*Plumbing Supplies

BRUNSWICK

FORTIN VICTOR L 12 Pleasant See page 17

*Plymouth Cars

BRUNSWICK

BISBEE MOTOR CO 104 Pleasant See page 6

*Pneumatic Water Systems

BRUNSWICK

DOUGLAS C MERTON 32 Belmont See head lines

Pool and Billiards

BRUNSWICK

Levesque Eugene C 26 Maine

TIME IS MONEY Save Time by Using the Directory

FORTIN FUEL & LUMBER CO., INC.
COAL - OIL - LUMBER - BUILDING MATERIAL
22 STANWOOD STREET TEL. PA 5-5331 BRUNSWICK, ME.

*Poultry Breeders and Dealers

BOWDOINHAM

Hackett Frank Main rfd 2
Hobart Earle A Post rd rfd 1
Rollins Harold C River rd rfd 1

BRUNSWICK

Biette Ogliber J Blackstone Mere pt
Chard Alfred C Prince's pt rd rfd 2
Chase Ormand J Bath rd rfd 2
Doyen David T Pleasant rfd 1
Fowler Forrest E Church rd rfd 1
Haile Jerry L Bay rd rfd 2
Lajoie Wilfred V Highland rd rfd 1
McCrum Raymond G Church rd rfd 1
Merryman Arthur F 150 Jordan ave rfd 2
Morton Harry S 45 Boody
Nichols Poultry Farms Inc 14 Middle
Powers William H jr River rd rfd 1
Tracy Edward J Church rd 436

HARPSWELL

Wilson Bernard E Orr's Island

TOPSHAM

Direnzo Norman S Cathance rd rfd 2 B'ham
Garland Russell Cathance rd rfd 2 B'ham
Rix Clarence C Cathance rd rfd 3 B'ham
Russell Hiram A 80 Winter
Russell Stafford 4 Walnut
Wheeler Walter J Goodwin rd rfd 1

*Potted Plants

BRUNSWICK

SAM THE FLORIST 318 Maine See front cover

*Power Tools

BRUNSWICK

BRUNSWICK HARDWARE CO INC 138-140 Maine See head lines

Printers

BRUNSWICK

BRUNSWICK PUBLISHING CO (THE) 75 Maine See head lines
FRENCH J H & SON 25 Mason See page 26

TOPSHAM

Settle Alvin Meadow rd rfd 1

*Property Surveys

TOPSHAM

WRIGHT & PIERCE Main See page 11

Provision Dealers

(See also Groceries and Provisions)

BRUNSWICK

BOB'S SUPERETTE 138 Pleasant See page 19
Dugal Robert V 44 Maine
DUGUAY'S MARKET 8 Mill See page 19
ST ONGE STORE 47-49 Maine See page 19
TONDREAU BROS CO 87-91 Maine See foot lines

Public Accountants

BRUNSWICK

Lally Harry W 85 Maine

Publishers

BRUNSWICK

Bowdoin Publishing Co (college papers) Moulton Union Bowdoin College
BRUNSWICK PUBLISHING CO (newspaper) 75 Maine See head lines

*Pumping Machinery

BRUNSWICK

DOUGLAS C MERTON 32 Belmont See head lines

Radio and Radio Service

BRUNSWICK

ATLANTIC TIRE & SUPPLY INC 51-53 Maine See page 9
DOUGLAS ELECTRIC SERVICE Pleasant p o box 392 See page 17
FIELD'S RADIO & TELEVISION CO 147 Maine See page 27
FORTIN VICTOR L 12 Pleasant See page 17
GOSSELIN F J & SON 68 Maine See page 18
Harmon Clifford E rear 141 Maine
NORTHERN ELECTRIC SERVICE Bath rd See page 17

J. E. DAVIS COMPANY
LADIES' READY-TO-WEAR
Barbizon Lingerie

Since 1854 **H. M. PAYSON & CO.** For 100 Years
Investment Bankers—Member Boston Stock Exchange
98 EXCHANGE STREET Tel. SP 2-3761 PORTLAND, MAINE

SOUCIE ED'S TV SERVICE 59 Union See page 27
Thiboutot Roland J 6 Cleaveland land

TOPSHAM

Barrows Russell 41 Winter
Potter Arthur F Cathance rd rfd 2 B'ham

*Range and Fuel Oil

BRUNSWICK

BOOKER COAL CO 19 Cedar See back cover
BRUNSWICK COAL & LUMBER CO 18 Spring See head lines
FORTIN FUEL & LUMBER CO 22 Stanwood See head lines
KEENAN RALPH H 2 Center See page 25

Ranges

(See Stoves and Ranges)

*Ready to Wear (Women's)

BRUNSWICK

DAVIS J E CO 102 Maine See foot lines
SENTER W F CO 124 Maine See foot lines

Real Estate Agents and Dealers

BOWDOIN

Ring Constance V Mrs Adams rd rfd

BOWDOINHAM

Curtis Cleveland P Ridge rd
Mellen Joseph M River rd rfd 1

BRUNSWICK

BARIBEAU HENRY M 52 Pleasant See page 25
BARIBEAU HENRY M JR 52 Pleasant See page 25
Brunswick Real Estate & land 36 Maine
CONGDON CLYDE T 98 Maine See front cover
Harding William E Harding rd rfd 2
MATHURIN IRENEE F 64 Cumberland See back cover
MORIN DORIUS J 117 Maine See page 21
Northeastern Housing Corpn 52 Pleasant
RILEY INSURANCE AGENCY 126 Maine See foot lines
SAWYER (P-A) AGENCY 5 Bank See page 22
Smith Robert W Bath rd rfd 2
Strout Charles L 96 Jordan ave
Williams Melvin S Rivers rd rfd 1

HARPSWELL

Hurst Wesley O Harpswell rd rfd 1SH

TOPSHAM

BURNETT DAVID W 36 Elm See foot lines
SMALL ERNEST J 58 Maine See page 21
WHITE HERBERT F 3 Pleasant See backbone gold stamp

*Record Players

BRUNSWICK

SOUCIE ED'S TV SERVICE 59 Union See page 27

Refrigeration Service

TOPSHAM

Parsons Edward L 45 Elm

*Refrigerators

BRUNSWICK

BRUNSWICK COAL & LUMBER CO 18 Spring See head lines
BRUNSWICK HARDWARE CO INC 138-140 Maine See head lines
GOSSELIN F J & SONS 68 Maine See page 18
HUB FURNITURE CO 42 Maine See page 18
TREWORGY FURNITURE CO 11 Pleasant See head lines

Remnants

BRUNSWICK

Brunswick Remnant Shop 21 Maine

*Rentals

BRUNSWICK

MATHURIN IRENEE F 64 Cumberland See back cover

TOPSHAM

BURNETT DAVID W 36 Elm See foot lines

Rest Homes

TOPSHAM

Graves Marion T Mrs Cathance rd rfd 2 B'ham

RILEY INSURANCE AGENCY
We Appreciate Your Patronage
TOWN BLDG., BRUNSWICK DIAL 9-3821

BRUNSWICK COAL & LUMBER CO.
BUILDING MATERIALS OF ALL KINDS. OIL BURNERS AND BURNER FUELS. BOTTLED GAS AND ALL GAS APPLIANCES.
Tel. Parkview 9-3341

Restaurants

(See also Lunch)

BRUNSWICK

Bernier Marie L Mrs 30½ Elm
Boulevard Cafe Pleasant rfd 1
Bourassa William S 6 Elm
BOWDOIN HOTEL AND RESTAURANT 115 Maine See page 20
Claire's Grille 119 Maine
Dionne Robert E 35 Maine
Dumais Fred P 66 Sill
Fort George Steak House 13 Maine
Gaudreau Narcisse jr 59½ Mill
Girard Wilfred H 21 Union
HARRIET BEECHER STOWE HOUSE 63 Federal See page 20
HOTEL EAGLE 28 Middle See page 20
JARVIS RESTAURANT 112 Maine See front cover
Low T M Pleasand rfd 1 (smr)
New Meadows Dining Room King's Turnpike rd rfd 2
Pleasant st Restaurant 3 Pleasant
Poulos Daniel King's Turnpike rd
Rainbow Restaurant 31 Maine
Shine's Diner Pleasant rfd 1
State Restaurant 194 Maine
Thibeault Alcide 16 Pleasant rfd 1

HARPSWELL

Jaquish Inn & Camps * Bailey Island
Mattoon Charles G SH rfd 2 B

*Road Service (Autos)

BRUNSWICK

BEN'S FILLING STATION Pleasant See page 8
BRUNSWICK SUPER SERVICE STATION 103 Pleasant See front cover
DUASON'S TEXACO FILLING STATION Bath rd See page 8
SMART HARRY H INC 157 Pleasant See colored insert

Roadside Stands

BRUNSWICK

Dairy Frost Bath rd
Simmons Myrtle L Mrs King's Turnpike rd

Roller Skating Rinks

BRUNSWICK

Call Henry A Bath rd rfd 2

*Roofing Materials

BRUNSWICK

BRUNSWICK COAL & LUMBER CO 18 Spring See head lines
BRUNSWICK HARDWARE CO INC 138-140 Maine See head lines
FOX N T CO INC 88 Union See front cover

*Rubber Tile

BRUNSWICK

THEBERGE BROS INC King's Turnpike rd rfd 2 See front edge stamp

*Rug Cleaning

BRUNSWICK

CITIZENS LAUNDRY 73 Maine See page 22

*Rugs and Linoleum

BRUNSWICK

GOSSELIN F J & SONS 68 Maine See page 18
HUB FURNITURE CO 42 Maine See page 18
TREWORGY FURNITURE CO 11 Pleasant See head lines

Rural Water Supply

BRUNSWICK

JONES WILFORD E 86 Harpswell rd See colored insert
PALMER GEORGE L Church rd cor McKeen rd rfd 1 See back cover and page 502

*Safe Deposit Boxes

BRUNSWICK

FIRST NATIONAL BANK 110 Maine See page 9

Sand and Gravel

BRUNSWICK

Crooker & Simpson Bay Bridge rd
Douglas David W So Durham rd rfd 1
White Weston E So Durham rd rfd 1

Savings Banks

BRUNSWICK

BRUNSWICK SAVINGS INSTITUTION 88 Maine See page 2

DAVID W. BURNETT - REAL ESTATE
SHORE AND COUNTRY PROPERTY

Utility-Gas
Dependable Bottled Gas Service
BRUNSWICK HARDWARE CO.
Tel. PArkview 5-5976

FIRST AUBURN TRUST CO (Savings dept) 110 Maine See page 3

Savings and Loan Asso.

BRUNSWICK

Brunswick Savings & Loan Asso 98 Maine rms 5, 6, 7 and 8

Saw Filing

BRUNSWICK

Wyman Kenneth Mere pt rd rfd 1

Sawing and Planing Mills

(See also Lumber)

BRUNSWICK

FOX N T CO INC 88 Union See front cover

Kincaid Clyde R Bunganac rd rfd 1

MARRINER W EVERETT church rd rfd 1 See page 23

Pulsifer Paul C Prince's pt rd * route

Simpson Herbert P Bath rd rfd 2

HARPSWELL

Bibber Richard E No Harpswell rfd 2 B

TOPSHAM

Bernier Calixte J 8 A st

*Scrap Metal

BRUNSWICK

PELLETIER ALBERT J Pleasant See colored insert

*Schwinn Bicycles

BRUNSWICK

KEN'S CYCLE SHOP 11 Center See page 10

*Seafoods

BRUNSWICK

BOB'S SUPERETTE 138 Pleasant See page 19

*Seashore and Town Property

BRUNSWICK

BARIBEAU HENRY M 52 Pleasant See page 25

MATHURIN IRENEE F 64 Cumberland See back cover

TOPSHAM

BURNETT DAVID W 36 Elm See foot lines

Second Hand Stores

BRUNSWICK

Booker William G 15 Maine

Sewing Machines

BRUNSWICK

DeMaris Clarence H 11 Mason

Sheep Manure

BOWDOINHAM

Long Branch Sheep Farms Center

Sheet Metal Work

(See also Plumbers)

BRUNSWICK

Morin Joseph J 5 Gilman ave

Pletts Metal Shop Bath rd

*Sheet Music

BRUNSWICK

SMITH'S PHOTO SHOP 146 Maine See front cover

*Shingles

BRUNSWICK

BOOKER COAL CO 19 Cedar See back cover

BRUNSWICK COAL & LUMBER CO 18 Spring See head lines

FOX N T CO INC 88 Union See front cover

Ship Fabrication Plant

BRUNSWICK

Bath Iron Works Corp (Harding Plant) King's Turnpike rd rfd 2

*Ship Timber

BRUNSWICK

MARRINER W EVERETT Church rd rfd 1 See page 23

*Shirt Laundering

BRUNSWICK

CITIZEN'S LAUNDRY 73 Maine See page 22

Shoe Dealers

BRUNSWICK

BENOIT A H & CO 133 Maine See page 11

Day Shoe Store 143 Maine

LOWERY'S
Decorations of Distinction
24 PLEASANT STREET Next To Brunswick Post Office Tel. PA 5-6061
Wallpapers of All Prices
Thibaut Dealer
Paints — Fabrics

HOUSTON COMPANY
GENERAL CONTRACTORS — Industrial - Residential
199 MAINE ST. PA 9-3905 BRUNSWICK, MAINE

Endicott-Johnson 100 Maine
Green Charles H 56 Maine
LeMieux Victor J Freeport rd rfd 1
Roberts Shoe Store 64 Maine

Shoe Repairing

BRUNSWICK

Caron Armand F 206½ Maine
Levesque Philippe 33 Maine
Paquette Gaudias 1 Union
Richard Jean M 44 Pleasant

Shoe Shiners

BRUNSWICK

Caron Armand F 206½ Maine
Richard Philip 26 Maine

*Signature Loans

BRUNSWICK

GUARDIAN LOAN CO 76 Maine See back cover

Signs

BRUNSWICK

Call Henry A (Neon) Bath rd and 12 Davis

*Silverware

BRUNSWICK

DAY'S JEWELERS 82 Maine See page 22

*Soda Bottlers

BRUNSWICK

PINE SPRING WATER CO 678 Jordan ave See head lines

*Soda and Ice Cream Bars

BRUNSWICK

ALLEN'S DRUG STORE 148 Maine See foot lines
DRAPEAU'S PRESCRIPTION PHARMACY 60 Maine See page 15
JARVIS RESTAURANT 112 Maine See front cover

*Souvenirs

BRUNSWICK

MERRYMEETING GIFT SHOP 185 Maine See page 19
PINE TREE ENTERPRISES 87 Maine See back cover
UNCLE TOM'S CABIN GIFT SHOP 63 Federal See page 20

Sporting Goods

BRUNSWICK

ATLANTIC TIRE & SUPPLY INC 51-53 Maine See page 9
WOODBURY SPORTING GOODS CO INC 95 Maine See line back cover

*Spring Water

BRUNSWICK

PINE SPRING WATER CO 678 Jordan ave See head lines

State Liquor Commission Store

BRUNSWICK

Maine State Liquor Comm store No 37 151 Maine

Stationery

BRUNSWICK

MERRYMEETING GIFT SHOP 185 Maine See page 19
PINE TREE ENTERPRISES 150 Maine See back cover
SENTER W F CO 124 Maine See foot lines

Stock Farms

BRUNSWICK

GRANITE FARM DAIRY Casco rd rfd See page 23

*Stoves and Ranges

BRUNSWICK

BRUNSWICK HARDWARE CO INC 138-140 Maine See head lines
GOSSELIN F J & SONS 68 Maine See page 18
HUB FURNITURE CO 42 Maine See page 18
TREWORGY FURNITURE CO 11 Pleasant See head lines

*Studebaker Sales and Servicet

BRUNSWICK

OUELLETTE MOTORS INC 21-23 Middle See Brunswick map

Submarine Contractors

BRUNSWICK

Pinette Submarine Contractor 64 Water

ALLEN'S DRUG STORE
PRESCRIPTIONS CAREFULLY COMPOUNDED
DEERING ICE CREAM

PINE SPRING WATER CO. Pine Spring Ginger Ale and Pine Spring Water

678 JORDAN AVE. TEL. PA 5-7462 BRUNSWICK, ME.



*Summer Furniture

BRUNSWICK

NEW ENGLAND TENT & AWNING CO Pleasant See back cover

Surplus Goods

BRUNSWICK

PELLETIER ALBERT J Pleasant See colored insert

Surveyors

TOPSHAM

WRIGHT & PIERCE Main See page 11

Tailors

BRUNSWICK

Bernier David 76 Maine
Bourassa Lydia H Mrs 120 Maine
DAVE'S TAILOR SHOP 76 Maine See page 28
Fortin R B Furriers (ladies) 101-103 Maine
LeCLAIR & SON 86 Maine See page 13
Tardif Paul E 7 School
Tardiff Emile A 3 Pleasant

Taxis

BRUNSWICK

Joe's Taxi Service 129 Maine
OWEN'S TAXI SERVICE 149½ Maine See page 28
Town Taxi 129 Maine
Webber Albert jr 70 Jordan ave

TOPSHAM

Smith Paul M 13 Main

Tea Rooms

HARPSWELL

Mathieson Olive E Mrs (Yale Tea rm) Bailey I

Telegraph

BRUNSWICK

Western Union Telegraph Co 141 Maine

*Television

BRUNSWICK

ATLANTIC TIRE & SUPPLY INC 51-53 Maine See page 9
DOUGLAS ELECTRIC SERVICE Pleasant p o box 392 See page 17
FIELD'S RADIO & TELEVISION CO 147 Maine See page 27
FORTIN VICTOR L 12 Pleasant See page 17
GOSSELIN F J & SON 68 Maine See page 18
HARDWARE TRADING POST 16 Pleasant See page 20
NORTHERN ELECTRIC SERVICE Bath rd See page 17
SOUCIE ED'S TV SERVICE 59 Union See page 27

Tents and Awnings

BRUNSWICK

NEW ENGLAND TENT & AWNING CO Pleasant rfd 1 See back cover
WOODBURY SPORTING GOODS CO 95 Maine See line back cover

Theatres

BRUNSWICK

Bowdoin Open Air Theatre King's Turnpike rd
Brunswick Drive-In Freeport rd
Cumberland Theatre 4 Cumberland
Pastime Theatre 149½ Maine

Tinsmiths

(See also Plumbers and Sheet Metal work)

BRUNSWICK

Hyde Robert O 64 Union

*Tinware

BRUNSWICK

BRUNSWICK HARDWARE CO INC 138-140 Maine See head lines
GOSSELIN F J & SONS 68 Maine See page 18

*Tires and Supplies

(See also Automobile Supplies)

BRUNSWICK

AIRPORT GARAGE INC Bath rd See page 7
ATLANTIC TIRE & SUPPLY INC 51-53 Maine See page 9

SENTER'S A COMPLETE DEPARTMENT STORE

Next to Town Hall - Brunswick - Tel. PA 5-5558

BEN'S FILLING STATION Pleasant
See page 8
BRUNSWICK SUPER SERVICE STATION 104 Pleasant See front cover
DENNISON'S GULF STATION Bath rd rfd 2 See page 8
DUASON'S TEXACO FILLING STATION Bath rd See page 8
GEORGE'S AMOCO STATION 39 Maine See page 9
KILBRIDE'S FRIENDLY SERVICE 59 Pleasant See page 9
L&M Tire & Supply Co (whol) Harpswell rd rfd 1
SMART HARRY H INC 157 Pleasant
See colored insert

*Toilet Articles

BRUNSWICK

ALLEN'S DRUG STORE 148 Maine
See foot lines
DRAPEAU'S PRESCRIPTION PHARMACY 60 Maine See page 15
SENTER W F CO 124 Maine See foot lines

*Tool Sharpening

TOPSHAM

SMALL ERNEST J 58 Main See page 21

*Topographic Surveys

TOPSHAM

WRIGHT & PIERCE Main See page 11

Tourist Accommodations

(See also Hotels and Motels)
(*Summer only)

BRUNSWICK

Bell Antoine 91 Pleasant
Caron Frederick A Gt Island rd
Crane John J King's Turnpike rd rfd 2
Eaton Manor 18 Pleasant
Grant Martha A Mrs Hillside rd rfd 1
Peterson Harry E Bath rd rfd 2
Thompson Alfred N Pleasant rfd 1 1
Varney Robert K King's Turnpike rd rfd 2
Witherby Florence Mrs 42 Pleasant

HARPSWELL

Allen Percy *Bailey I
Grover Olive M Mrs Gt I at Gurnet rfd 2 B

*Touring and Road Service

BEN'S FILLING STATION Pleasant
See page 8
DUASON'S TEXACO FILLING STATION Bath rd See page 8

*Toys, Games, Books, Etc.

BRUNSWICK

CHANDLER F W & SON 150 Maine See foot lines
TREWORGY FURNITURE CO 11 Pleasant See head lines

Trailer Camps

BRUNSWICK

Chase Ormand J Bath rd
Hackett & Luce Trailer Acres Bath rd
Linhaven Trailer Court Maquoit rd rfd 1

TOPSHAM

Cathance Trailer Camp Mallett rd

*Trailer Sales and Service

BRUNSWICK

BEAN CHARLES H TRAILER SALES Bath rd (US 1) See page 7
Tetreault Maxie L Pleasant

*Trailers (New and Homes)

BRUNSWICK

BEAN CHARLES H TRAILER SALES Bath rd US 1 See page 7

*Travelers' Cheques

BRUNSWICK

FIRST NATIONAL BANK 110 Maine
See page 3

Trucking

BOWDOIN

Coskery Charles F State Aid rd No 1 rfd 3 B'ham
LeTourneau Roland J State Aid rd No 1 rfd 3 B'ham

BOWDOINHAM

Purington Ralph A Bridge rfd 1

BRUNSWICK

Baldwin Leonard E 8 Gt Island rd
Baldwin Samuel L Pollard ave
Beaulieu Henri 11 Summer
Connors Grover Inc Freeport rd rfd 1
Copp A Frank So Durham rd rfd 1

TONDREAU BROS. CO. BRUNSWICK'S COMPLETE FOOD MARKET

BRACKETT FUNERAL HOME formerly LAWS
AMBULANCE SERVICE 29 Federal St., Brunswick
Radio-Telephone & Oxygen Equipped Tel. PArkview 5-5511

Garland Walter C Woodside rd rfd 1
Ginn Joseph A 24 Middle
Ingerson Dewey W 13 Mason
Lamb Derrill O jr River rd rfd 1
Lucas Paul R Gt Island rd rfd 2
Munsey Frank A 7 Davis
Nickerson H Elliott 47 Water
Rush George M jr Gt Island rd rfd 2
White Weston E So Durham rd rfd 1

HARPSWELL

Blackwell George W Cundy's Hbr rd rfd 2 B
Ferris Harold R B Orr's I
LeMay Arnold E NH rfd 1SH
Merriman Stanley V WH rfd 1SH
Stuart Lewis W Cundy's Hbr rfd 2 B

TOPSHAM

Andrews Richard C Middlesex rfd 1 1
Bisson Gerard 3 A st
Fenimore Edward jr Middlesex rd rfd 2 B'ham
Maynard Andrew R River rd rfd 2
Thibeault Emile J 5 A st
Wilson Maynard H Middlesex rd rfd 2 B'ham

Trunks, Bags, Etc.

BRUNSWICK

GOSSELIN F J & SONS 68 Maine See page 18

*Trusses

BRUNSWICK

DRAPEAU'S PHARMACY 60 Maine See page 15

Typewriters Rented and Serviced

BRUNSWICK

PINE TREE ENTERPRISES 87 Maine See back cover

Undertakers

(See Funeral Directors)

HARPSWELL

Durgan Charles F West Harpswell rfd 1SH

Upholsterers

BRUNSWICK

Jackson Frederic M So Durham rd rfd 1
New England Reupholstering Co 27 Maine
White Moses L 105 Pleasant

HARPSWELL

Moody Ernest E WH rfd 1SH

*Utility Bottled Gas

BRUNSWICK

BRUNSWICK HARDWARE CO INC 138-140 Maine See head lines

Variety Stores

BRUNSWICK

Carroll Cut Rate Store 111 Maine
Coffin Benjamin H *Gt Island rd
Fortin Joseph F 36 Maine
Scudder George W Bath rd rfd 2
Sabean Linus E 2 Chamberlain ave
St Pierre Roseanna Mrs 25 Weymouth

HARPSWELL

Palmer Alfred D W rfd 1 SH
Staples Arthur L 24 Main

*Venetian Blinds

BRUNSWICK

NEW ENGLAND TENT & AWNING CO Pleasant See back cover
THEBERGE BROS King's Turnpike (Bath rd) rfd 2 See front edge stamp

Veterinarians

BRUNSWICK

DIONNE BERTRAND B Pleasant Hill rd See page 23
Monahan Robert R 45 Harpswell
Pinfold Russel W 304 Maine

*Volkswagen Sales & Service

BRUNSWICK

WARD & WALLACE INC 152 Maine See page 7

*Wall Coverings

BRUNSWICK

THEBERGE BROS INC King's Turnpike rd rfd 2 See front edge stamp

*Wall Papers

Maine See back cover
LOWERY'S 24 Pleasant See foot lines
PELLETIER ALBERT J Pleasant See colored insert

TIME IS MONEY Save Time by Using the Directory

C. MERTON DOUGLAS
PLUMBING AND HEATING
32 BELMONT STREET BRUNSWICK TEL. PA 9-5141

BRUNSWICK
PINE TREE ENTERPRISES 150

*Wall Tile

BRUNSWICK
THEBERGE BROS INC King's Turnpike rd rfd 2 See front edge stamp

Washing Machines
(See Electric Washers)

Watchmakers & Repairers

BRUNSWICK
Berrie Clinton S 141A Maine
DAY'S JEWELERS 82 Maine See page 22
Fortin J Antonio 44 Union
Poliquin Origene O 11 Pleasant
Shaw Lawrence L 111½ Maine

*Water (Bottled)

BRUNSWICK
PINE SPRING WATER CO 678 Jordan ave See head lines

Water Supply Plants

BRUNSWICK
DOUGLAS C MERTON 32 Belmont See head lines
JONES WILFORD E (well driller) Harpswell rd See colored insert
PALMER GEORGE L (well driller) Church rd cor McKeen rd rfd 1 See back cover and page 502

*Wedding Designs

BRUNSWICK
SAM THE FLORIST 318 Maine See front cover

Welding

BRUNSWICK
BRUNSWICK MOTOR CO 143 Pleasant See page 5
Morse Robert A Church rd

TOPSHAM
Pelletier William Middlesex rd rfd 1

Well Drillers and Contractors

BRUNSWICK
JONES WILFORD E 86 Harpswell rd See colored insert
PALMER GEORGE L Church rd cor McKeen rd rfd See back cover and page 502

*Wet Wash

BRUNSWICK
CITIZENS LAUNDRY 73 Maine See page 22

Windows

BRUNSWICK
Waterman Samuel F 17 Federal

*Window Shades, Curtains, Etc.

BRUNSWICK
Skaling Maurice L Mere pt rd rfd 1
THEBERGE BROS King's Turnpike (Bath rd) rfd 2 See front edge stamp

Women's Apparel

BRUNSWICK
Brehaut A F Co 160 Maine
DAVIS J E CO 102 Maine See foot lines
Gosselin Ruth Miss 97 Maine
SENTER W F CO 124 Maine See foot lines

Wood Dealers

BRUNSWICK
BOOKER COAL CO 19 Cedar See back cover
FORTIN FUEL & LUMBER CO 22 Stanwood See head lines
Ouellette Vital J 45 Page

Wood Working

BRUNSWICK
Allen S Dickson 24 Hennessey ave
Birch Edward A 5 Longfellow ave
Brunswick Cabinet Shop Stanwood

Woodenware

BRUNSWICK
BRUNSWICK HARDWARE CO INC 138-140 Maine See head lines

*Wrecking (Industrial and Marine)

BRUNSWICK
PELLETIER ALBERT J Pleasant rfd 1 See colored insert

*Yarns, Etc.

BRUNSWICK
SENTER W F CO 124 Maine See foot lines

NORTHEASTERN COMPOSITION COMPANY

Linotype Composition - Ludlow Ruleforms
Ludlow Display - Reproduction Proofs
Printing Supplies For Letterpress and Offset
Telephone SPruce 5-0736
29-31 Exchange Street Portland, Maine

Telephone SPruce 2-6453

THE SEAVEY COMPANY

BEATRICE C. HERVEY, President — PETER C. BOGH, Treasurer

Blank Books — Loose Leaf Forms
Manifold and System Forms — Social Security Outfits

24 Exchange Street Portland, Maine

№ 887

SINCE 1912

"If you don't know Artesian Well Drilling —
Know your Artesian Well Driller"

GEORGE L. PALMER

WELL DRILLER

Approved Member New England Water Well Drilling Asso., Inc.

Constructing your well with a leak-proof joint between the well-casing and the ledge makes a "Palmer" well an investment rather than a gamble. For a properly constructed well you can rely on our long experience, up-to-date methods, modern equipment, and skilled help.



If George L. Palmer Does Your Well Work, You Are Guaranteed The Following Advantages:

Expert Advice.
Free Information.
30 years experience, 31 years in our present location, providing a know-how for difficult or unusual jobs.
Modern methods.
Modern equipment.
Skilled workers.
Only new, full-weight casing furnished. Written contract for your protection.
Inspection and questions while work is in progress welcomed.

Well Cleaning-out and Testing

Tel. PA 9-3262

McKEEN RD. Cor. Church Rd. BRUNSWICK, ME.

LEWISTON **PECK'S** Dial 4-4511

Central Maine's Largest Department Store
Cordially Invites You To Visit The New
COMPLETE MEN'S DEPARTMENT
Men's Outfitters from Head to Foot — Shoes, Hats, Suits, Coats, Furnishings, Sportswear
MAJOR APPLIANCE DEPARTMENT
Featuring General Electric and A.M.C. Refrigerators, Ranges and All Other Electric Home Appliances

Porteous Mitchell & Braun Co.

PORTLAND, MAINE

Northern New England's Largest Retail Organization

Get The

Portland Suburban Directory

for Freeport, Yarmouth and other Cumberland County Towns

Crowley & Lunt, Publishers

Beverly, Mass.

GUARDIAN LOAN CO. - LOANS

76 MAINE ST. (Over Grant's) Tel. PA 5-5501 BRUNSWICK

GEORGE L. PALMER



ARTESIAN WELLS
Since 1912
CHURCH ROAD
BRUNSWICK, MAINE
Tel. PA 9-3262

See advertisement on Page 502 for full information

NEW ENGLAND TENT & AWNING CO.

SUMMER FURNITURE

AWNINGS OF ALL KINDS

BEACH UMBRELLAS

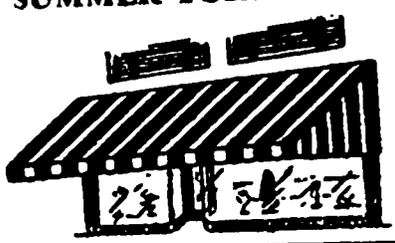

VENETIAN BLINDS

TENTS

HAMMOCKS

P. E. Gowell, Propr. PLEASANT ST. Tel. PA 5-2322 BRUNSWICK, ME.

PINE TREE ENTERPRISES

(Successors to F. W. Chandler & Son)

150 MAINE STREET BRUNSWICK, MAINE
Tel. PA 5-7082

STATIONERS

OFFICE SUPPLIES BOOKS

STATIONERY

"We Can Supply Any Book In Print"

J & J CLEANERS

3 HOUR ODORLESS CLEANING

1 SCHOOL STREET Tel. PA 9-3431 BRUNSWICK

WOODBURY SPORTING GOODS CO.

Telephone PA 9-3261
9 MAINE ST. BRUNSWICK, ME.

Featuring a COMPLETE LINE, including Johnson Outboard Motors, Bicycles, Sport Clothing, Guns, Fishing Tackle, Camping Equipment

IRENEE F. MATHURIN REAL ESTATE

Broker and Advisor

EFFICIENT SERVICE

Tel. PA 5-5366 Brunswick

BOOKER COAL CO.

COAL — WOOD 19 CEDAR ST.
LUMBER — FUEL OILS Tel. PA 5-5252