

The Curtis Memorial
Library

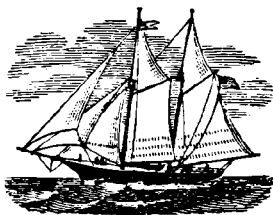

Brunswick, Maine

Reference 974.1 3 storage

THE

BATH, BRUNSWICK AND RICHMOND
17.909
DIRECTORY,

OF THE

INHABITANTS, INSTITUTIONS, MANUFACTURING
ESTABLISHMENTS, SOCIETIES, BUSINESS
FIRMS, STATE CENSUS, ETC., ETC.,

FOR 1883-84.

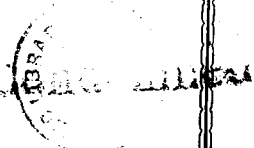

17.909

W. A. GREENOUGH & CO.,
COMPILERS AND PUBLISHERS,

BOWDOIN BUILDING, 31 MILK STREET, BOSTON.

FOR SALE BY JOHN O. SHAW, BATH.

PRICE, - - - \$1.50.

FROM THE PRESS OF B. THURSTON & CO., PORTLAND, ME.

Entered according to Act of Congress, in the year 1883, by W. A. GREENOUGH & Co., in the office of the Librarian of Congress at Washington.

RUBBER STAMPS STENCILS,

NOTARY SEALS AND BADGES,
Key Checks, Door Plates and Numbers

MANUFACTURED BY

H. B. BENNETT,
366 FORE ST., COR. MARKET,
PORTLAND, - ME.



Send for Catalogue.

Trade Furnished.

TELEPHONE 98

H. E. PALMER & CO.,

Wholesale and Retail Dealers in Foreign and Domestic

DRY GOODS.

Fancy Goods and Small Wares.

CENTER STREET,

BATH, ME.



H. E. PALMER.

W. W. PENDEXTER

A. B. DUNNING,

— Wholesale and Retail Dealer in —

Groceries, Corn, Flour, Country Produce

PROVISIONS AND SHIP STORES.

Commercial, Cor. Commerce St., BATH, ME.

PREFACE.

In accordance with our usual custom of publishing the Directory of Bath, Brunswick and Richmond, we now present No. 6 of the regular series, believing its fullness and correctness will fully sustain, if not surpass, its former reputation. Of its welcome reception by our former patrons and the general public we have the fullest confidence.

We have taken the usual pains to have all information furnished made as correct and reliable as possible, and trust we have succeeded in so doing.

Some means should be devised by which every building used for any purpose should have a number placed upon it, unless it is on some country road where it would be nearly impossible to have it done, as a number is a great assistance in finding a house and the person in it.

As places grow in importance and population, the directory increases in value as a book of reference. A good directory is a great benefit to a place, not only to the citizens, but to strangers and visitors who are constantly referring to its pages for information of some kind.

We wish to say to our advertising patrons that orders for our directories come to us from distant parts of this and foreign countries, showing that our circulation is not limited to the cities they represent.

We wish especially to call the attention of persons using the directory, to the importance of knowing the precise spelling of a name, before looking for it, as names, pronounced the same, but spelled in various ways, will appear on different pages, and at quite a distance from each other.

	1883	1880	Increase.
Names in Bath,	2,913	2,789	124
Names in Brunswick,	1,923	1,669	259
Names in Richmond,	1,107	857	250

Our agents have received the usual courteous attention from all with whom they have come in contact while obtaining the information for this number, and with many thanks for the same,

We remain, very respectfully,

W. A. GREENOUGH & CO.,

Editors and Publishers.

August, 1883.

J. F. HAYDEN, COAL.

Wholesale and Retail.

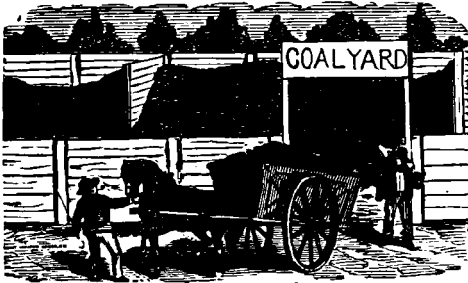

"Buck Ridge,"
"Shamokin,"
"L. & W. Co.'s"
"Wilkesbarre"
"Georges
Creek
Cumberland,"
"English
Channel,
and Best Quality
Lehigh Coals con-
stantly on hand.

ICE

"Lilly Vale"

AND

"Mill Pond"

By the
Cargo, or
delivered to any
part of the
City.



OFFICE,

YARD,

Front, opposite Center.

Commercial Street

BATH, • • MAINE.

CONTENTS.

PAGE		PAGE
ABBREVIATIONS.....	31,115,166	NUMBER OF FAMILIES IN THE
ASSOCIATIONS (Richmond).....	247	U. S. AS REPORTED BY THE
BANKS (Bath).....	196	LAST CENSUS.....
BANKS (Brunswick).....	237	ODD FELLOWS (Bath).....
BANKS (Richmond).....	245	ODD FELLOWS (Brunswick).....
BATH DIRECTORY.....	31	ODD FELLOWS (Richmond).....
BLOCKS, BUILDINGS, ETC.		OFFICERS OF THE TOWN OF
(Bath).....	28	Brunswick.....
BLOCKS, BUILDINGS, ETC.		OFFICERS OF THE TOWN OF
(Brunswick).....	114	Richmond.....
BLOCKS, BUILDINGS, ETC.		OFFICES (Bath).....
(Richmond).....	165	OFFICES (Brunswick).....
BOWDOIN COLLEGE.....	241	PATTEN LIBRARY (Bath).....
BRUNSWICK DIRECTORY.....	115	POLICE COURT (Richmond).....
BUSINESS DIRECTORY.....	195	POST-OFFICE (Bath).....
BUSINESS DIRECTORY OF PA-		POST-OFFICE (Brunswick).....
TRONS.....	21	POST-OFFICE (Richmond).....
CALENDAR.....	18	PREFACE.....
CENSUS OF MAINE.....	250	PUBLIC BUILDINGS (Bath).....
CHURCHES (Bath).....	225	PUBLIC SCHOOLS (Bath).....
CHURCHES (Brunswick).....	236	PUBLIC SCHOOLS (Brunswick).....
CHURCHES (Richmond).....	244	PUBLIC SCHOOLS (Richmond).....
CITY GOVERNMENT (Bath).....	219	RICHMOND DIRECTORY.....
CORPORATIONS (Bath).....	231	SAGADAHOC CO. OFFICERS.....
CORPORATIONS (Brunswick).....	241	SHIPYARDS (Bath).....
CUSTOM HOUSE OFFICERS (Bath).....	232	SOCIETIES (Bath).....
FIRE DEPARTMENT (Bath).....	222	STAGE (Bath).....
FIRE DEPARTMENT (Brunswick).....	235	STAGES (Brunswick).....
FIRE DEPARTMENT (Richmond).....	244	STREETS, ROADS, ETC. (Bath)...
G. A. R. (Bath).....	229	STREETS, ROADS AND LANES
G. A. R. (Brunswick).....	239	(Brunswick).....
HALLS (Bath).....	28	STREETS, ROADS AND LANES
HALLS (Brunswick).....	114	(Richmond).....
HALLS (Richmond).....	165	TELEGRAPH OFFICES (Bath
INDEX TO BATH ADVTs.....	19	Brunswick and Richmond)...
INDEX TO BOSTON AND PORT-		TEMPERANCE (Bath).....
LAND ADVERTISEMENTS.....	20	TEMPERANCE (Brunswick).....
KNIGHTS OF PYTHIAS (Bruns-		TEMPERANCE (Richmond).....
wick).....	240	UNITED ORDER OF THE GOLDEN
MANUFACTURING COMPANIES.....	208	CROSS (Richmond).....
MASONIC (Bath).....	227	WARD BOUNDARIES (Bath).....
MASONIC (Brunswick).....	238	WARD ROOMS (Bath).....
MASONIC (Richmond).....	246	WHARVES (Bath).....
MISCELLANEOUS (Brunswick).....	241	WHARVES (Brunswick).....
NEWSPAPERS (Bath, Brunswick		WHARVES (Richmond).....
and Richmond).....	209	

Massachusetts Cities Directory

FOR 1883.

Price, - - \$2.50.

W. A. GREENOUGH & CO.

31 Milk Street, BOSTON.

1883 CALENDAR. 1883

JANUARY.

Su	Mo	Tu	W	Th	Fr	Sa
-	1	2	3	4	5	6
7	8	9	10	11	12	13
14	15	16	17	18	19	20
21	22	23	24	25	26	27
28	29	30	31	-	-	-

MAY.

Su	Mo	Tu	W	Th	Fr	Sa
-	-	1	2	3	4	5
6	7	8	9	10	11	12
13	14	15	16	17	18	19
20	21	22	23	24	25	26
27	28	29	30	31	-	-

SEPTEMBER.

Su	Mo	Tu	W	Th	Fr	Sa
-	-	-	-	-	-	1
2	3	4	5	6	7	8
9	10	11	12	13	14	15
16	17	18	19	20	21	22
23	24	25	26	27	28	29
30	-	-	-	-	-	-

FEBRUARY.

Su	Mo	Tu	W	Th	Fr	Sa
-	-	-	-	1	2	3
4	5	6	7	8	9	10
11	12	13	14	15	16	17
18	19	20	21	22	23	24
25	26	27	28	-	-	-

JUNE.

Su	Mo	Tu	W	Th	Fr	Sa
-	-	-	-	-	1	2
3	4	5	6	7	8	9
10	11	12	13	14	15	16
17	18	19	20	21	22	23
24	25	26	27	28	29	30

OCTOBER.

Su	Mo	Tu	W	Th	Fr	Sa
-	1	2	3	4	5	6
7	8	9	10	11	12	13
14	15	16	17	18	19	20
21	22	23	24	25	26	27
28	29	30	31	-	-	-

MARCH.

Su	Mo	Tu	W	Th	Fr	Sa
-	-	-	-	1	2	3
4	5	6	7	8	9	10
11	12	13	14	15	16	17
18	19	20	21	22	23	24
25	26	27	28	29	30	31

JULY.

Su	Mo	Tu	W	Th	Fr	Sa
1	2	3	4	5	6	7
8	9	10	11	12	13	14
15	16	17	18	19	20	21
22	23	24	25	26	27	28
29	30	31	-	-	-	-

NOVEMBER.

Su	Mo	Tu	W	Th	Fr	Sa
-	-	-	-	1	2	3
4	5	6	7	8	9	10
11	12	13	14	15	16	17
18	19	20	21	22	23	24
25	26	27	28	29	30	-

APRIL.

Su	Mo	Tu	W	Th	Fr	Sa
1	2	3	4	5	6	7
8	9	10	11	12	13	14
15	16	17	18	19	20	21
22	23	24	25	26	27	28
29	30	-	-	-	-	-

AUGUST.

Su	Mo	Tu	W	Th	Fr	Sa
-	-	-	1	2	3	4
5	6	7	8	9	10	11
12	13	14	15	16	17	18
19	20	21	22	23	24	25
26	27	28	29	30	31	-

DECEMBER.

Su	Mo	Tu	W	Th	Fr	Sa
-	-	-	-	-	-	1
2	3	4	5	6	7	8
9	10	11	12	13	14	15
16	17	18	19	20	21	22
23	24	25	26	27	28	29
30	31	-	-	-	-	-

INDEX TO

BATH, BRUNSWICK, RICHMOND AND TOPSHAM ADVERTISEMENTS.

	PAGE
Adams & Uniacke, hardware, etc.	331
Alexander & Hubbard, livery stable, Brunswick	335
Bath Daily Times, E. Upton & Son, pro- priators	329
Bibber R. D., physician	325
Boston E. C., marble, etc.	334
Brown G. A., provisions, etc.	328
Brunswick Book Store, B. G. Dennison, proprietor	335
Brunswick Herald, John Dike, prop.	337
Brunswick Telegraph, A. G. Tenney, proprietor	330
Chase H. L., groceries, etc.	328
Clark James A., hairdresser	330
Clark John M., undertaker	83
Cornish E., tailor	83
Dennison B. G., variety store	335
Dennison Mfg. Co., 339, and back binding	337
Dike John, prop. Brunswick Herald	337
Dunning A. B., grocer	14
Dunning B. & H. F., painters	331
Dunning Samuel B., architect	335
Eastern Steamboat Co., H. W. Swanton, treasurer	327
Eastman C. A., sewing machines	331
Farnham J. G. C., hardware, etc., Rich- mond	332
Farr Ralph G., apothecary	back cover
Fisher Geo., ship chandler, hardware, etc.	328
Flagg Charles & Son, furniture, etc.	334
Fuller A. J., physician	325
Furbish John, hardware, stoves, etc.	333
Gannett M. F. & Son, grocers	326
Gerry & Winslow, ship plumbers	342
Glass E. M. & Co., grocers	332
Haley J. E., doors, sashes and blinds	329
Hallet Andrews, druggist	342
Harmon W. C., baker, Brunswick	336
Hatch Augustus, photographer, bottom line front cover	16
Herald Job Printing office	335
Hobbs D. N., prop. Tontine Laundry	331
Howland & Hayden, watches, jewelry, etc.	front cover
Kimball A. W., photographer	342
Larrabee Charles W., lawyer	325
Libby H. M., livery stable	332
Long Levi, bill poster	333

	PAGE
Magoun Thomas P. I. & Co., music	329
Mason W. W., agt. East. Steamboat Co.	327
Mayhew & Co., pork, lard and hams	3
Melcher D. M., monuments, etc.	330
Merrill Albert S., expressman	331
Metcalf & Booker, dry goods, Brunswick	336
Nichols George H., dry goods	326
Nichols Read, cement sewer pipe	327
Page Albert G., insurance agent	83
Page Albert G. jr., watches, jewelry, etc.	83
Palmer H. E. & Co., dry goods	14
Parshley Elbridge G., confectionery	326
Percy David T., dry goods, etc.	2
Purinton John L., trimmings, etc.	325
Ragot Henry, cigars, tobacco, etc.	337
Reed A. O., photographer	381
Richardson Gilman F., wood, coal and lumber	327
Riley Thomas H., pianos	333
Robinson J. D., ship stock	330
Rose Henry, man. Herald job printing office	335
Russell John G., stair rails, posts, etc.	337
Sawyer S. C., painter	330
Scribner D. & C. E., flour and meal	336
Shaw John O., bookseller and stationer, inside back cover	330
Shepard Geo. M., provisions, etc.	330
Shorey W. Scott, bookbinder	front cover
Small L. C., painter	326
Snipe S. T., grocer	325
Spaulding & Stuart, insurance agents	334
Sprague Franklin P., lawyer	325
Stetson Frank M., clothing	337
Stetson Harvey, furniture, carpets, etc.	333
Swanton H. W., treas. Eastern Stean- boat Co.	327
Swanton, Jameson & Co., hardware, ship chandlery, etc.	328
Tenney A. G., pub. Brunswick Telegraph	330
Tontine Laundry, D. N. Hobbs, prop.	331
Upton E. & Son, pubs. Daily Times and Weekly Sentinel	329
Watson & Gannett, plumbers, stoves, etc.	3
Webber W. G., drugs, etc., inside back cover	342
Whitney W. H., undertaker, Richmond	342
Will J. F., dry and fancy goods, Bruns- wick	336
Wilson F. H., pharmacist	334

INDEX TO BOSTON, LOWELL AND WORCESTER ADVERTISEMENTS.

	PAGE		PAGE
American Express Co.	12	New England Conservatory of Music, E. Tourjée, director.	front colored
American Iron Post & Construction Co., iron posts for wire fences	340	New England Metallic Spring Bed Co.,	front colored
Bagnall & Loud, pump and block makers	4	New England Organ Co.	front colored
Bond Wm. & Son, watches and chronometers.	front colored	North Charles H. & Co., provisions,	front colored
Boston Lead Mfg. Co.	67	Phelps, Dalton & Co., props. Dickinson Type Foundry.	front colored
Browning T. H., treas. N. E. Metallic Spring Bed Co.	front colored	Portland & Boston Steamers, William Weeks, agent.	11
Davis Francis G., duck, sail, twine, etc.	8	Rice, Kendall & Co., paper merchants,	front colored
Dennison Mfg. Co., tags and labels.	339	Story & Wilbur, slate dealers.	338
Dickinson Type Foundry, Phelps, Dalton & Co.	front colored	Tourjée E., director New England Conservatory of Music.	front colored
Fairbanks & Neale, mineral waters	8	Washburn & Moen Mfg. Co., iron and steel wire, Worcester.	341
Gerrish Thomas G., medicines, Lowell.	339	Weeks William, agent Portland & Boston steamers	11
Greenough W. A. & Co., directory pubs.	194	Williams Charles jr., telegraphic instruments.	12
Hall Henry K. W., paper, twine, etc.	12	Wood William T. & Co., ice tool mfrs., Arlington.	5
India Mutual Insurance Co.	front colored		
International Steamship Co., W. H. Kilby, agent.	6		
Kilby W. H., agt. International Steamship Co.	6		
McCann Bernard, iron and steel.	8		

INDEX TO PORTLAND AND BANGOR ADVTs.

	PAGE		PAGE
American Express Co.	12	Merchants Marine Insurance Co., Bangor.	back cover
Bailey James & Co., saddlery, hardware	10	New England Mutual Life Ins. Co.	63
Beals Thos. P., spring beds, etc. back cover	14	Peterson E. G., show cases,	front colored opp. title
Bennett H. B., stencils.	14	Portland Packing Co., sealed food products.	10
Boothby F. E., general pass. and ticket agent Maine Central R. R.	3	Portland & Boston Steamers, J. B. Coyle jr., general agent.	11
Clark Wm. C., electrician,	front colored opp. title	Scott Wm. H., galvanized iron gutters.	9
Clifford William Henry, lawyer.	9	Small Edward, bookbinder.	back cover
Cousens & Tomlinson, grocers.	10	Stanwood G. M. & Co., shipsmiths.	214
Coyle J. B. jr., general agent Portland & Boston steamers.	11	Thurston B. & Co., printers.	213
Hay H. H. & Son, medicines.	2	Union Compound Co., lubricating compounds.	9
Hearn Charles W., photographer.	94	Union Ins. Co., Bangor.	front cover
Hodgdon Bros., wholesale produce.	10	United States Hotel, Wm. H. McDonald, proprietor.	6
International Steamship Co., T. C. Hersey, president.	6	Wheeler, Swift & Co., provisions.	7
Maine Central Railroad, F. E. Boothby, general pass. and ticket agent.	3	Woodbury & Moulton, bankers.	7
McDonald Wm. H., prop. United States Hotel.	6		

BUSINESS DIRECTORY OF PATRONS IN OTHER CITIES.

Ale, Porter and Cider.

Fairbanks & Neale, Howard, Boston (see page 8)

Annunciators (Electric).

Clark W. C., 205 Federal, Portland (see page opp. title)

Apothecaries.

Hay H. H. & Son, junct. Free and Middle, Portland (see page 2)

Axles.

McCann Bernard, 11 and 13 Fulton, Boston (see page 8)

Badges.

Bennett H. B., 366 Fore, Portland (see page 14)

Hale Ties.

Washburn & Moen Mfg. Co., Worcester, Mass. (see page 341)

Bankers and Brokers.

Woodbury & Moulton, Middle, corner Exchange, Portland (see page 7)

Barb Fencing.

Washburn & Moen Mfg. Co., Worcester, Mass. (see page 341)

Barometers.

Bond Wm. & Son, 97 Water, Boston (see front colored page)

Bell Hanger.

Clark W. C., 205 Federal, Portland (see page opp. title)

Bitters Manufacturer.

Gerrish Thomas G., 126 Pawtucket, Lowell (see page 338)

Blacksmiths.

Stanwood G. M. & Co., 263 and 265 Commercial (see page 214)

Blacksmiths' Supplies.

McCann Bernard, 11 and 13 Fulton, Boston (see page 8)

Bookbinder.

Small Edward, 35 Plum, Portland (see back cover)

Book Printing.

Thurston B. & Co., 97½ Exchange, Portland (see page 213)

Bottlers.

Fairbanks & Neale, Howard, Boston (see page 8)

Erasiers' Beds.

Washburn & Moen Mfg. Co., Worcester, Mass. (see page 341)

Broom Wire.

Washburn & Moen Mfg. Co., Worcester, Mass. (see page 341)

Burglar Alarms.

Clark W. C., 205 Federal, Portland (see page opp. title)

Canned Goods.

Portland Packing Co., 305 Commercial, Portland (see page 10)

Card Wire.

Washburn & Moen Mfg. Co., Worcester, Mass. (see page 341)

Carriage Makers' Supplies.

McCann Bernard, 11 & 13 Fulton, Boston (see page 8)

Carriage Trimmings.

Bailey James & Co., 2¼ Middle and 5 Free, Portland (see page 10)

Cement (Elastic).

Story & Wilbur, 529 Commercial, Boston (see page 338)

Chronometer Repairers.

Bond Wm. & Son, 97 Water, Boston (see front colored page)

Chronometers.

Bond Wm. & Son, 97 Water, Boston (see front colored page)

Clothes Line Wire.

Washburn & Moen Mfg. Co., Worcester, Mass. (see page 341)

Commission Merchants.

Hodgdon Bros., 147 & 149 Commercial, Boston (see page 10)

Wheeler, Swift & Co., 36 Commercial, Portland (see page 7)

Conservatory of Music.

New England Conservatory of Music, E. Tourjee, director, Franklin square, Boston (see front colored page)

Cordials.

Gerrish Thomas G., 126 Pawtucket, Lowell (see page 338)

Corrugated Iron Roofs.

Scott Wm. H., 29 & 33 Union, Portland (see page 9)

Corset Wire.

Washburn & Moen Mfg. Co., Worcester, Mass. (see page 341)

Cotton (Absorbent).

Dennison Mfg. Co., 21 Milk, Boston (see page 339, and back of book)

Crinoline Wire.

Washburn & Moen Mfg. Co., Worcester, Mass. (see page 341)

Door Plates.

Bennett H. B., 356 Fore, Portland (see page 14)

Duck.

Davis Francis G., 67 Commercial, Boston (see page 8)

Electric Alarms.

Clark W. C., 205 Federal, Portland (see page opp. title)

Electric Batteries.

Clark W. C., 205 Federal, Portland (see page opp. title)

Electric Bells, Etc.

Clark W. C., 205 Federal, Portland (see page opp. title)

Electrician.

Clark W. C., 205 Federal, Portland (see page opp. title)

Electrotyping.

Dickinson Type Foundry, Phelps, Dalton & Co., 236 Washington, Boston (see front colored page)

Thurston B. & Co., 97½ Exchange, Portland (see page 213)

Express.

American Express Co., 244 Washington, Boston (see page 12)

Feltings, Resin-sized, Dry and Tanned.

Story & Wilbur, 529 Commercial, Boston (see page 338)

Fence Wire.

Washburn & Moen Mfg. Co., Worcester, Mass. (see page 341)

Fertilizers.

North Chas. H. & Co., 27 and 29 F. H. market, store 33 and 34 No. Market, Boston (see front colored page)

Flour (Wholesale).

Cousens & Tomlinson, 311 & 313 Commercial, Portland (see page 10)

Fruit (Wholesale).

Hodgdon Bros., 147 and 149 Commercial, Portland (see page 10)

Furniture.

Beals Thos. P., 85 and 87 Market, Portland (see back cover)

Furniture Spring Wire.

Washburn & Moen Mfg. Co., Worcester, Mass. (see page 341)

Galvanized Iron Gutters and Cornices.

Scott W. H., 29 to 33 Union, Portland (see page 9)

Galvanized Wire.

Washburn & Moen Mfg. Co., Worcester, Mass. (see page 341)

Galvanizing.

Scott Wm. H., 29 to 33 Union, Portland (see page 9)

Stanwood G. M. & Co., 263 & 265 Commercial, Portland (see page 214)

Gas Fitters and Fixtures.

Clark W. C., 205 Federal, Portland (see page opp. title)

Ginger Ale.

Fairbanks & Neale, Howard, Boston (see page 8)

Grocers (Wholesale).

Cousens & Tomlinson, 311 & 313 Commercial, Portland (see page 10)

Hay Bale Ties.

Washburn & Moen Mfg. Co., Worcester, Mass. (see page 341)

Heavy Hardware.

McCann Bernard, 11 & 13 Fulton, Boston (see page 8)

Hags, Live and Dressed.

North Charles H. & Co., 27 and 29 F. H. market, store 33 and 34 North Market, Boston (see front colored page)

Ice Tool Manufacturers.

Wood Wm. T. & Co., Arlington, Mass. (see page 5)

Insurance Companies.

India Mutual Ins. Co., 49 State, Boston (see front colored page)

Merchants Marine Insurance Co., 28 West Market square, Bangor (see back cover)

New England Mutual Life Ins. Co., Portland (see page 68)

Union Ins. Co., Bangor, Me. (see front cover)

Iron Posts for Wire Fences.

American Iron Post and Construction Co., 31 Milk, Boston (see page 340)

Iron Wire.

Washburn & Moen Mfg. Co., Worcester, Mass. (see page 341)

Iron and Steel.

McCann Bernard, 11 and 13 Fulton, Boston (see page 8)

Jewelers' and Druggists' Boxes.

Dennison Mfg. Co., 21 Milk, Boston (see page 339 and on back of book)

Job Printers.

Thurston B. & Co., 97½ Exchange, Portland (see page 213)

Key Checks.

Bennett H. B., 366 Fore, Portland (see page 14)

Lager Beer.

Fairbanks & Neale, Howard, Boston (see page 8)

Lard Oil.

North Charles H. & Co., 27 and 29 F. H. market, store 33 and 34 North Market, Boston (see front colored page)

Lawyer.

Clifford Wm. Henry, 180½ Middle, Portland (see page 9)

Lead Pipe and Sheet Lead.

Boston Lead Mfg. Co., Wm. J. Bride, treasurer, 24 and 26 Oliver, Boston (see page 67)

Lead Wire and Lead Window Weights.

Boston Lead Mfg. Co., Wm. J. Bride, treas., 24 and 26 Oliver, Boston (see page 67)

Lubricating Compounds.

Union Compound Co., Portland (see page 9)

Machinery Grease and Dressing.

Union Compound Co., Portland (see page 9)

Machinery Wire.

Washburn & Moen Mfg. Co., Worcester, Mass. (see page 341)

Machinists' Supplies.

McCann Bernard, 11 and 13 Fulton, Boston (see page 8)

Manufacturing Companies.

American Iron Post and Construction Co.,
31 Milk, Boston (see page 340)
Union Compound Co., Portland (see p. 9)
Washburn & Moen Mfg. Co., Worcester,
Mass. (see page 341)

Manufacturing Electrician.

Clark W. C., 205 Federal, Portland (see
front colored page opp. title)

Market Wire.

Washburn & Moen Mfg. Co., Worcester,
Mass. (see page 341)

Mattresses, Feathers, etc.

Beals Thos. P., 85 and 87 Market, Port-
land (see back cover)

Medicines.

Gerrish Thomas G., 126 Pawtucket, Lowell
(see page 338)

Hay H. H. & Son, junction Free and Mid-
dle, Portland (see page 2)

Merchandise Tags and Labels.

Dennison Mfg. Co., 21 Milk, Boston (see
page 339 and back of book)

Metallic Posts for Wire Fences.

American Iron Post and Construction Co.,
31 Milk, Boston (see page 340)

Mineral Waters.

Fairbanks & Neale, Howard, Boston (see
page 8)

Music School.

New England Conservatory of Music, E.
Tourjée, director, Franklin square, Bos-
ton (see front colored page)

Music Teacher.

New England Conservatory of Music, E.
Tourjée, director, Franklin square, Bos-
ton (see front colored page)

Music Wire.

Washburn & Moen Mfg. Co., Worcester,
Mass. (see page 341)

Newspaper Printers.

Thurston B. & Co., 97½ Exchange, Portland
(see page 213)

Notary Seals.

Bennett H. B., 366 Fore, Portland (see p.
14)

Organ Manufacturers.

N. E. Organ Co., 1299 Washington (see
front colored page)

Paper.

Hall Henry K. W., 165 Devonshire, Boston
(see page 12)

Rice, Kendall & Co., 91 Federal, Boston
(see front colored page)

Paper Boxes.

Dennison Mfg. Co., 21 Milk, Boston (see
page 339 and on back of book)

Patent Medicines.

Gerrish Thomas G., 126 Pawtucket, Lowell
(see page 338)

Photographer.

Hearn Charles W., 614 Congress, Portland
(see page 84)

Pork, Lard and Hams.

North Charles H. & Co., 27 and 29 F. H.
market, store 33 and 34 North Market,
Boston (see front colored page)

Pork Packers.

North Chas H. & Co., stalls 27 and 29 F. H.
market, store 33 and 34 North Market,
Boston (see front colored page)

Printers.

Thurston B. & Co., 97½ Exchange, Portland
(see page 213)

Printing Inks.

Dickinson Type Foundry, Phelps, Dalton
& Co., 238 Washington, Boston (see
front colored page)

Printing Materials.

Dickinson Type Foundry, Phelps, Dalton
& Co., 238 Washington, Boston (see
front colored page)

Printing Presses.

Dickinson Type Foundry, Phelps, Dalton
& Co., 238 Washington, Boston (see
front colored page)

Produce (Wholesale).

Hodgdon Bros., 147 and 149 Commercial,
Portland (see page 10)

Provisions (Wholesale).

Cousens & Tomlinson, 311 and 313 Commer-
cial, Portland (see page 10)

North Chas. H. & Co., stalls 27 and 29 F. H.
market, store 33 and 34 North Market,
Boston (see front colored page)

Wheeler, Switt & Co., 36 Commercial,
Portland (see page 7)

Publishers.

Greenough W. A. & Co., 31 Milk, Boston
(see page 194)

Thurston B. & Co., 97½ Exchange, Portland
(see page 213)

Pump and Block Makers.

Bagnall & Loud, 162 Commercial, Boston
(see page 4)

Pumps (Copper and Iron).

Boston Lead Mfg. Co., Wm. J. Bride,
treas., 24 and 26 Oliver, Boston (see p. 67)

Railroad.

Maine Central Railroad, F. E. Boothby,
gen. pass. and ticket agent, Portland
(see page 3)

Rivet Wire.

Washburn & Moen Mfg. Co., Worcester,
Mass. (see page 341)

Rolling Mills.

Washburn & Moen Mfg. Co., Worcester,
Mass. (see page 341)

Roofing Slate.

Story & Wilbur, 529 Commercial, Boston
(see page 338)

Round Iron.

Washburn & Moen Mfg. Co., Worcester,
Mass. (see page 341)

Rubber Stamps.

Bennett H. B., 366 Fore, Portland (see
page 14)

Saddlery Hardware.

Bailey James & Co., 264 Middle and 5 Free,
Portland (see page 10)

Scientific Instruments.

Bond Wm. & Son, 97 Water, Boston (see
front colored page)

Ship Chandlery.

Stanwood G. M. & Co., 263 & 265 Commercial, Portland (see page 214)

Ship Fittings and Machinery.

Stanwood G. M. & Co., 263 & 265 Commercial, Portland (see page 214)

Shipping and Merchandise Tags.
Dennison Mfg. Co., 21 Milk, Boston (see page 339 and on back of book)

Ship Smiths.

Stanwood G. M. & Co., 263 & 265 Commercial, Portland (see page 214)

Show Cases.

Peterson E. G., 27 Market square, Portland (see front colored page, opp. title)

Slate Dealers.

Story & Wilbur, 529 Commercial, Boston (see page 338)

Slating Tools and Nails.

Story & Wilbur, 529 Commercial, Boston (see page 338)

Solder.

Boston Lead Mfg. Co., William J Bride-treas., 24 and 26 Oliver, Boston (see page 67)

Speaking Tubes and Whistles.

Clark W. C., 205 Federal, Portland (see front colored page, opp. title)

Spring Beds.

Beals Thos. P., 85 & 87 Market, Portland (see back cover)

N. E. Metallic Spring Bed Co., T. H. Browning, treas., 150 Hanover, Boston (see front colored page)

Spring Wire.

Washburn & Moen Mfg. Co., Worcester, Mass. (see page 341)

Stationers' Specialties.

Dennison Mfg. Co., 21 Milk, Boston (see page 339 and on back of book)

Steam, Gas and Water Fixtures.

Clark W. C., 205 Federal, Portland (see front colored page, opp. title)

Steamboats.

International Steamship Co., T. C. Hersey, president, Portland (see page 6)
Portland & Boston Steamers, Wm. Weeks, agent, Boston, J. B. Coyle jr., gen. agt., Portland (see page 11)

Steel Barb Fencing.

Washburn & Moen Mfg. Co., Worcester, Mass. (see page 341)

Steel Drill Wire.

Washburn & Moen Mfg. Co., Worcester, Mass. (see page 341)

Steel Wire.

Washburn & Moen Mfg. Co., Worcester, Mass. (see page 341)

Stencil Cutter.

Bennett H. B., 366 Fore, Portland (see p. 14)

Stone Wire.

Washburn & Moen Mfg. Co., Worcester, Mass. (see page 341)

Tags (Shipping.)

Dennison Mfg. Co., 21 Milk, Boston (see page 339 and on back of book)

Targets for Rifle Practice.

Dennison Mfg. Co., 21 Milk, Boston (see page 339 and on back of book)

Telegraph Wire.

Washburn & Moen Mfg. Co., Worcester, Mass. (see page 341)

Telegraphic and Electrical Instruments.

Williams Charles jr., 109 Court, Boston (see page 12)

Telephone Material.

Williams Charles jr., 109 Court, Boston (see page 12)

Telephones.

Clark W. C., 205 Federal, Portland (see front colored page, opp. title)

Tinned Wire.

Washburn & Moen Mfg. Co., Worcester, Mass. (see page 341)

Thermometers.

Bond Wm. & Son, 97 Water, Boston (see front colored page)

Tin, Zinc, Solder, &c.

Story & Wilbur, 529 Commercial, Boston (see page 338)

Tin Plate and Sheet Iron Worker.

Scott W. H., 29 to 33 Union, Portland (see page 9)

Tissue Papers.

Dennison Mfg. Co., 21 Milk, Boston (see page 339 and on back of book)

Type Founders.

Dickinson Type Foundry, Phelps, Dalton & Co., 236 Washington, Boston (see front colored page)

Watch Repairing.

Bond Wm. & Son, 97 Water, Boston (see front colored page)

Watch Springs.

Washburn & Moen Mfg. Co., Worcester, Mass. (see page 341)

Watches.

Bond Wm. & Son, 97 Water, Boston (see front colored page)

Watchman's Time Detector.

Clark W. C., 205 Federal, Portland (see front colored page, opp. title)

Weaving Wire.

Washburn & Moen Mfg. Co., Worcester, Mass. (see page 341)

Wheels.

Bailey James & Co., 264 Middle and 5 Free, Portland (see page 10)

White Lead and Zinc.

Boston Lead Mfg. Co., William J. Bride, treas., 24 and 26 Oliver, Boston (see p 67)

Wire.

Washburn & Moen Mfg. Co., Worcester, Mass. (see page 341)

STREETS, ROADS, ETC., IN BATH.

- Academy, from High to Center
 Allen, from Center to Academy
 Allen's lane, from North, near Front, to Grove
 Arch, from Front to Commercial
 Bath, from Washington to Middle
 Beacon, from Washington to High
 Bedford, from High to Lincoln
 Bennett's lane, off Washington, near Pine
 Blasland's lane, from Washington, n. South, to Water
 Bowery, from Washington to Washington, near Drummond (curved)
 Broad, from Front to City landing
 Brunswick road, from North to Brunswick line
 Cedar, from Washington to Front
 Center, from Front to West Bath, nearly
 Chestnut, from High to Lincoln
 City Hall court, rear City hall
 Clifton, from Pine, near High, to Robbins
 Commerce, from Front to Commercial
 Commercial, from foot of Oak to railroad depot
 Corliss, from Washington to High, south end
 Court, from High to Western avenue
 Crescent, from York to High
 Crescent street court, off Crescent
 Cummings, from Washington, near Beacon
 Drummond, from Washington, near Bowery, to the river
 Dummer, from York to Beacon
 Edward, from Washington to Dummer
 Elm, from Washington to Front
 Elm street court, from Elm, near Water
 Farrin, from Western avenue to Richardson [Farrin
 Farrin place, from Washington, east to residence W. G.
 Federal, from Washington to Water
 Ferry, from Front to the Ferry
 Fitts, from North to Tallman
 Floral, from Center, near Academy, southward
 Franklin, from School to Granite
 Fremont, from Washington, above Oak, to Front
 French hill, south of Center, near Academy
 Front, from Railroad depot to Bowery
 Garden, from Washington to Oak
 Gatchell's avenue, from Washington to High
 Granite, from High to Franklin
 Green, from High to Lincoln

- Grove, from Washington to Front
 Hall, from Washington to High
 Harward, from Washington to High, north end
 Hayden place, from Front
 High, from Phipsburg line, to north end of the city
 Highland, from Pine to Corliss
 Hinckley's court, from Washington, n. Spring, to Middle
 Hunt, from Washington to Middle, south end
 King, from Washington to Water
 Lambard, from Front, at the Custom-house, to Commer'l
 Lemont, from High to Washington
 Lincoln, from Center to North
 Linden, from 539 Washington to Front
 Maple, from Academy to Chestnut
 Maple court, from Front, opposite gas works
 Marcia, from Beacon to Edward
 Marshall, from Washington to High, south end
 Mechanic, from Washington, near Drummond
 Merrymeeting bay, at North Bath
 Middle, from York to Russell, and from Spring to Weeks,
 and from Marshall to Lemont [and Granite
 Middle street court, from Middle, west, between Center
 Milan, from Washington, near Mechanic
 North, from Front to Lincoln
 North Bath, all west of Whiskeag creek
 North Bath road, from Whiskeag to North Bath
 Oak, from Commercial to Lincoln
 Old Brunswick road, from Center to West Bath
 Pearl, from Front to Middle
 Pine, from Washington to High
 Pleasant, from Washington to Middle
 Plum lane, from foot of Richardson
 Raymond court, from Center to A. C. Raymond's
 Richardson, from High, near South
 Robbins, from High to Middle
 Robinson, from Washington to Middle
 Russell, from Washington, near Shepard, to Middle
 Sewall's creek, west part of the city, n. Whiskeag stream
 Sewall's mills, on Sewall's creek, west part of the city
 School, from Washington to Middle
 Shepard, from Water to Middle
 Somerset place, from Washington, n. Beacon, north end
 South, from Water to High
 South hill, junction Union, High and Granite streets
 Spring, from Washington, near rope-walk, to Middle
 Summer, from 512 Washington to Front
 Tallman, from Fitts to the cemetery
 Trufant, from Washington, near Drummond
 Turner's court, from York to Edward

Vine, from Washington to Commercial
 Walker, from High, near Center, to Middle
 Washington, from the old ferry to Lemont
 Water, from Elm to Federal
 Weeks, from Washington to High, south end
 Western avenue, from 542 High to West Bath line
 Whiskeag, from High to Whiskeag mills
 Willow, from North to Pearl
 Winnegance, south end of city, adjoining Phippsburg
 Winship, from Washington, north end, to High
 Winter, from Washington, opp. the common, to High
 Winter street court, from Winter, near High
 York, from Washington to Middle

WHARVES.

City wharf, foot of Arch
 Commercial wharf, Commercial, near Ferry
 Drummond's wharf, near Commercial wharf
 Ferry wharf, Commercial, foot of Ferry
 Goss & Sawyer's wharf, Front, near Bowery
 Harward's wharf, foot of Harward
 Hathorne's wharf, near rope-walk
 Houlgkin's wharf, near Ferry
 Houghton's wharves, foot of South
 Knox & Lincoln R. R. wharves, front of Custom-house
 Larrabee's wharf, at ship-yard
 Lemont's wharf, at ship-yard
 McLellan's wharf, near City landing
 McLellan's wharves, opposite Park
 Morse's wharf, foot of Federal
 Morae's wharf, at ship-yard
 Moses F. O. wharf, Bowery
 Moses Wm. V. & Son's wharf, foot of Pearl
 Moulton's wharf, near City landing
 Patten's wharf, near Pearl
 Patten's wharf, foot of North, near gas works
 Preble & Dunton's wharf, near Ferry
 Railroad wharf, near depot M. C. R. R.
 Railway wharf, near Bowery
 Reed's wharf, at ship-yard, near Weeks
 Robinson's wharf, near Union
 Rogers' wharf, foot of Shepard
 Sewall's wharves, at ship-yard, near Cedar
 Swett's wharf, foot of Summer
 Swett & Whitmore's wharf, Front, near Oak
 Union wharf, foot of Union
 Wakefield's wharf, foot of Arch

BLOCKS, BUILDINGS, ETC..

Bailey's block, Commercial, Broad to Arch
 Bank block, Front, corner Lombard
 Bragg's block, Center, opposite Sagadahock House
 Church block, Front, opposite Bank block
 Columbian House block, Front, near Summer
 Elliot block, Front, opposite Arch
 Granite building, Front, adjoining Union block
 Haley's block, Front, opposite Harvey's block
 Harvey's block, Front
 Hyde's block, Front, corner Broad
 Kelly's block, Front, adjoining Pierce's block
 Kimball's block, Front, near Arch
 Klippell's block, Front, near Elm
 Ledyard's block, Center, corner Water
 Moses block, Front, opposite Broad
 Neal's block, Front, opposite post-office
 Pierce's block, Front, corner Broad
 Sagadahock Bank block, Front, corner Center
 Union block, Front, opposite Pierce's block

PUBLIC BUILDINGS.

Alms House, near junction North and Lincoln
 City Hall building, Center, corner Water
 Court House, High, between Center and Court
 Custom House, bet. Front and Com'l, Vine and Lombard
 High school building, High, near Winter
 Steam Fire Engine House, corner Center and Middle

HALLS.

City Hall, Center, corner Winter
 Columbian Hall, Columbian House block, Front
 Grand Army Hall, Front, opposite Arch
 Masonic Hall, Center, corner Water
 Music Hall, Washington, corner Center
 Odd Fellows' Hall, Front, near Elm
 Pierce's Hall, Pierce's block, Front
 Popham Hall, Washington, near Spring
 Riverside Hall, Washington, near Trufant
 Russell's Hall, Front, near Summer

OFFICES.

Assessors of Internal Revenue, City Hall building
 City Clerk's office, City Hall building
 City Treasurer and Collector, City Hall building
 Clerk of the Courts, Court House
 County Treasurer, Court House
 Gas Office, Elliot block
 Judge of Probate, Court House
 Mayor's Office, City Hall building
 Post Office, in Custom House building
 Register of Deeds, Court House
 Register of Probate, Court House

SHIP YARDS.

Chapman's, Foot of Federal
 Donnell & Deering, Washington, near Marshall
 Flint Benjamin, Washington, near Marshall
 Goss & Sawyer's, Front, between Cedar and Bowery
 Goss & Sawyer's, Railway
 Harward's, Washington, foot of Harward
 Houghton's, foot of South
 Lemont's, near Lemont
 Morse's, south end Water
 Moses F. O., near Bowery
 Palmer & Hawley's, Washington, near Marshall
 Patten G. F. & Son's, Front, between Cedar and Pearl
 Patten J. & Son's, next below Harward's
 Reed's, Washington, near Weeks
 Robinson's, Washington, near Robinson
 Rogers', Washington, near Drummond
 Sewall's, Front, between Cedar and Bowery

WARD BOUNDARIES.

Ward 1 shall be bounded by a line from Washington street, through the Ropewalk, and the same continued to West Bath to Winnegance Creek, and by said Creek and Kennebec river to a point opposite Federal Street, and through Federal and Washington streets to first bounds.

Ward 2 shall be bounded on the south by Ward 1; on the west by West Bath to Western Avenue; thence south through said avenue to High street, by High to Granite Street, by Granite to King street, and to the Kennebec river; on the east by said river.

Ward 3 shall be bounded on the south by Ward 2; on the West by West Bath to Brunswick road; by said road to Lincoln street, by Lincoln to Academy street, by Academy to High street, by High to Center street, by Center to Front street, thence by north line of Custom House land to Kennebec river; on the east by said river.

Ward 4 shall be bounded on the south and west by Ward 3; on the north by Chestnut, Winter and Summer streets to Kennebec river; on the east by said river.

Ward 5 shall be bounded on the south by Ward 4, from the river to Lincoln street; by Lincoln street and the Brunswick road to the railroad; by the railroad to High street, by High street to North street, by North street to Kennebec river; on the east by said river.

Ward 6 shall be bounded on the south by Ward 5; on the West by Washington street to Mechanic street, through Mechanic and the same course to High street, by High street to Whiskeag street, by said street to Whiskeag stream, by said stream to Kennebec river; on the north and east by said river.

Ward 7 shall contain and embrace all the remaining territory of the City of Bath not included within the limits of either of the foregoing wards.

WARD ROOMS.

- Ward 1—School-house on Weeks street.
 “ 2—Engine house on Shepard street.
 “ 3—New engine house on Middle street.
 “ 4—City Hall building.
 “ 5—Room in basement of Winter street church.
 “ 6—Engine house on Front street.
 “ 7—School-house on North street.

NUMBER OF FAMILIES, DWELLINGS, ETC., IN THE UNITED STATES AS REPORTED BY THE LAST CENSUS.

	1880	1870
Families.....	9,945,916	7,579,363
Dwellings.....	8,955,812	7,042,833
Persons to a square mile.....	17.29	10.70
Number of Persons.....	50,155,783	38,115,641
Area in square miles.....	*2,900,170	3,603,884
Number of families to a square mile.....	3.43	2.61
Number of dwellings to a square mile.....	3.02	2.43
Number of acres to a person.....	37.01	48.14
Number of acres to a family.....	186.02	244.89
Number of persons to a dwelling.....	5.60	5.47
Number of persons to a family.....	5.4	5.09

*The area in land is surface only, and exclusive of the Indian Territory and tracts of unorganized territory, aggregating 69,830 square miles.

BATH

DIRECTORY,

1883-4.

ABBREVIATIONS USED IN THIS DIRECTORY.

Ab., above; agt., agent; ast., assistant; av., avenue; b. or bds., boards; bet., between; bldg., building; blk., block; B. I. Works, Bath Iron Works; com. mer., commission merchant; c or cor., corner; ct., court; h., house; K. & L. R. R., Knox and Lincoln Railroad; lab., laborer; mkr., maker; mnfr., manufacturer; M. C. R. R., Maine Central Railroad; n., near; opp., opposite; pl., place; P. O., Post-office; pres., president; rd., road; Rev., reverend; r., rear; st., street; sec., secretary; sq., square; supt., superintendent; treas., treasurer; U. S. A., United States Army; U. S. N., United States Navy; whol., wholesale; wid., widow; whf., wharf. Where the name of a corporation or factory appears immediately after the name, it indicates the place of business. After the name of the street, the word street is omitted.

- ABBOTT ALBERT G.**, ship planker, h. Front, n. Pearl
Abbott Charles H., millman, h. 14 York, n. Washington
Abbott Walter, laborer, h. Beacon, near High
Adams Daniel, ship porter, h. South, n. Middle
Adams Francis (Adams & Coombs), lawyer, Center, n. Front, h. South, c. High
Adams George M. (Adams & Hitchcock), ship builder, h. Washington, corner Union
Adams J. Harvey, iceman, b. South, near Middle
Adams John Q., machinist, h. Center, over Patten Library
Adams Oscar R., tailor, Center, h. 36 Western avenue
Adams Rufus W., joiner, h. 29 Western avenue
Adams & Coombs (Francis Adams and Nathan Coombs), attorneys-at-law, Center, near Front
Adams & Hitchcock (George M. Adams and Samuel P. Hitchcock), ship builders, Sagadahock Bank block, Front
Aderton Cyrus S., spar maker, h. Lincoln, n. North
Aderton William, spar maker, h. Lincoln, n. North
Akers Granville M., clerk E. H. Turner, h. Maple
Albee Charles M., joiner, h. 53 Pine [ington
Albee Emeline E., widow of Wilmot, h. Pine, n. Wash-

- Albee Geo. S., calker, b. Mrs. Emeline E. Albee's, Pine
 Aldrich Ezra, edge-tool maker, Water, h. Elm, n. Water
 Alexander Fred, b. High, near North
 Alexander Levi S., b. High, near North [High
 Alexander Robert, joiner, b. Mrs. Robert Alexander's,
 Alexander Robert Mrs., h. end of High
 Allen Alvan A., carpenter, b. 67 Willow
 Allen Amos L., h. Washington, corner Cedar
 Allen Eben F., carpenter, h. High, near Getchell
 Allen Geo. A., ship-carpenter, h. Trufant, c. Farrin pl.
 Allen J. H. & Co. (C. H. and J. A. McLellan), iron and
 steel, McLellan's new wharf, Commercial
 Allen Mehitable, widow of Benjamin, h. Pine, n. Middle
 Allen Samuel L., h. School, near R. R.
 Allen Warren E., blacksmith, h. 55 Pine, near High
 Allen William H., h. 635 Washington, near Cedar
 Alvord E. E. Mrs., h. Washington, near Bath Hotel
 Ambrose Charles, truckman, h. French hill
 Ambrose Peter, laborer, h. French hill [Front
 American Express Co., C. H. Greenleaf, agt., Neal's blk.,
 Anderson Catherine, widow of Samuel, h. 28 Union, near
 Washington
 Anderson Cornelius, ship-carpenter, h. Hinkley court
 Anderson Frank Vincent, calker, b. C. Anderson's, Hink-
 ley court
 Anderson George C., calker, b. C. Anderson's, Hinkley ct.
 Anderson Harry W., clerk S. Anderson, b. do.
 Anderson John C., h. Bedford, near High
 Anderson Mary Miss, b. Chestnut, near Lincoln
 Anderson Michael P., master mariner, h. Winter, n. Middle
 Anderson Samuel, apothecary, Front, opp. Arch, h. 620
 Washington, near York [church
 Anderson Silas, truckman, h. 641 High, opposite Catholic
 Andrews Jacob R., machinist, b. W. O. Foye's, Wash-
 ington, corner Cedar
 Andrews Levi H., tailor, Front, h. 7 Franklin, n. Granite
 Andrews Robert S., painter, h. Washington, cor. Vine
 Andrews Thomas L., h. Middle, corner North
 Andrews Wm., machinist, h. Washington, cor. King
 Angevine Andrew, laborer, h. Mechanic
 Ansert Julius, painter A. D. Stetson, h. 270 Middle, n. Pine
 Arctic Ice Co., Bank block, Front
 Arey Elbridge G., sailmaker, h. 470 Washington
 Armstrong Arlington R., galvanizer, bds. Trufant
 Armstrong Peter, sawyer, h. Trufant
 Armstrong Robert A., laborer, h. Floral
 Arnold Eleanor, widow of Augustus, h. Green
 Arnold Ellen Mrs., h. Washington, near Edward
 Arnold Lucy P., widow of Eben, h. Raymond's court

- Arnold Mira F., clerk D. T. Percy, Front, b. Mrs. R. H. McKown's, Washington
- Arras Charles W., job printer, Center, opp. City Hall, b. Mrs. Solomon Reed's
- Atwood Chas. B., pastor Corliss street Baptist church, h. Washington, near Corliss [near Winter
- Auld Zebulon G., baggage-master M. C. R. R., h. High,
- Austin Phineas J., fastener, h. Dummer, near Beacon
- Averill Albion, ship-carpenter, b. Front, corner Cedar
- Avery Frank, laborer, h. end of Academy
- Avery John, laborer, h. end of Academy
- Avery John, truckman, h. 21 Pleasant
- Avery Joseph, laborer, h. 14 South
- Avery Wm. C., clerk A. D. Stetson, b. 21 Pleasant
- BABB GEORGE L., calker, h. Court, near Western av.
- Babb Horace, laborer, h. Middle, near Granite
- Bailey Charles T., carpenter, h. Turner court
- Bailey Daniel P., pattern maker, h. Corliss
- Bailey Jas., city marshal, office City hall, h. 38 Granite
- Bailey Jas. E., clerk S. A. Isaacson & Co., b. 38 Granite
- Bailey Joseph, b. Daniel P. Bailey's, Corliss
- Bailey Samuel D., pres. Marine National Bank, h. Middle, near Oak
- Baker Chas., brick maker, h. Middle, near Marshall
- Baker George, mason, b. Simon B. Gray's, Oak
- Baker Jesse, spar maker, h. Washington, bey. Harwood
- Baker John S. Mrs., b. 3 Oak
- Baker Nathaniel, boots and shoes, Front, h. 44 Elm
- Baker Ralph S., reporter Bath Daily Times, b. 3 Oak
- Balcomb Wm. F., draughtsman, b. Central House
- Ball Isaac H., rigger, h. Middle, cor. South
- Ball James G. (Chandler & Ball), hairdresser, b. Mrs. L. M. Wright's, rear Front
- Ballard Nancy, widow of Calvin, h. 18 Lincoln, n. Center
- Ballard Wm. H., moulder, b. 18 Lincoln
- Ballou John W., sheriff, Sagadahock Bank block, h. 736 High, near North
- Barker Augustus, blacksmith, h. Washington, n. Milan
- Barker Julia A., widow of Samuel C., b. A. J. Fuller's, Washington
- Barker Samuel, ship master, h. Washington, opp. Elm
- Barker Wm., hostler C. W. Dunning, b. do.
- Barnes Albert J., ship fastener, h. r. Vine, near Center
- Barnes Albert S., ship-carpenter, h. Mechanic, first on right
- Barrett Thomas, laborer, h. Elm, corner Water
- Bartlett John, grocer, Center, n. Water, h. Green, n. High
- Bartlett Lucy A., widow of Ballard, h. 268 Washington

- Barton George H. W., ship plumber, Front, opposite
Common, h. do.
- Batchelder James, carpenter, h. High, opp. Winship
- Batchelder Susan C., wid. of Emerson, h. 268 Washington
- Bates Asa C., dentist, Sagadahock Bank block, Front, h.
Oak, near High
- Bates James L., ship-carpenter, h. Bath, n. Washington
- Bates Otis, joiner, b. J. L. Bates', Bath
- Bath Board of Trade, Front, opposite Center
- Bath Hotel, C. M. Plummer, prop., 386 Washington
- Bath Independent, Chas. D. Clarke, editor, Church block
- Bath Iron Works, T. W. Hyde, prop., Front and Water
- Bath Savings Institution, Hyde block, Front
- Beals Ann, wid. of Joseph, h. Washington, bey. Harward
- Beals Benj. A., engineer, h. South, near Washington
- Beals Charles H., station agent M. C. R. R., b. B. A.
Beals', South
- Beals John, iron moulder, h. B. A. Beals', South
- Bearce Mary, widow, b. Z. H. Bearce's, Washington
- Bearce Zina H., laborer, h. Washington, cor. Robinson
- Belanger Chas., hostler, h. Court
- Belanger Clifford, tin peddler, h. Floral, near Center
- Belisle George, hostler C. W. Dunning, b. do.
- Bennett John M., carpenter, house High, Winnegance
- Bennett Wm. S., blacksmith, h. 6 Granite
- Bentley S. Frank, sailmaker, b. D. S. Harris', Center
- Berge John, tailor, b. Bath Hotel
- Berry Horace, boiler maker, b. Central House
- Berry Jeannette H. Miss, h. 622 High, opp. Walker
- Berry Joseph S., shoemaker A. S. Melcher, h. Middle, n.
Center
- Besaw John Mrs., h. High, opposite Pine
- Bibber John D., carpenter, h. Front, near Grove
- DIBBER RANDALL D.**, physician, Hyde block,
D Front, h. 546 Washington, corner Oak
- Bigelow Charles H., bookkeeper Read Nichols, b. North,
near High
- Bigelow Eliza L., widow of Lowell, h. North, near High
- Begin L., laborer, h. Water, near Union
- Biggins Catherine, wid. of Thomas, h. Walker, n. Middle
- Biggins Edward H., clerk Geo. H. Nichols, h. Chestnut,
corner Lincoln [gins', Walker
- Biggins James H., clerk Geo. H. Nichols, b. Mrs. C. Big-
- Biggins John, laborer, b. Mrs. C. Biggins'
- Biggins John, laborer, h. Water, near M. C. R. R.
- Biggins Michael, teamster, b. Elm, corner Water
- Biggins Thomas, laborer, h. Elm, corner Water
- Billings Edward, ship-carpenter, b. J. J. Billings', York
- Billings Frederic, ship-carpenter, h. Union, near High

- Billings George, hairdresser, Front, opp. Center, b. John J. Billings', York
- Billings John J., ship-carpenter, h. York, near Dummer
- Billings Robert, engineer, b. John J. Billings', York
- Billings Wellington, ship-carpenter, h. High, n. Winship
- Black Moses, ship-carpenter, h. 104 Washington, So. end
- Black Timothy C., laborer, h. Washington, near Winship
- Blackmer Sarah P., widow, h. School, near Washington
- Blagden Mary S. Mrs., h. Academy, near Lincoln
- Blair Benjamin C., ship master, h. Washington, above Winship
- Blair Charles, master steamer tug Knickerbocker, Washington, h. 36 Summer
- Blair Charles A., clerk W. G. Webber, b. Benjamin C. Blair's, Washington
- Blair Daniel, junk dealer, Commercial wharf, h. Maple court, n. Front
- Blair Flora Miss, teacher No. 9 primary school, b. B. C. Blair's, Washington
- Blair Frank, shoemaker, b. B. C. Blair's, Washington
- Blair Lemuel P., dentist, b. Zina H. Blair's, Chestnut
- Blair Zina H., ship and insurance broker, Sagadahock Bank block, Front, h. Chestnut, near High
- Blair Zina H. jr., b. Zina H. Blair's, Chestnut
- Blaisdell Ann, widow of John, h. Richardson, n. High
- Blaisdell Daniel O. Mrs., h. Middle, near Pleasant
- Blaisdell George H., machinist, b. 460 Middle
- Blaisdell John E., clerk J. F. Hayden, b. 460 Middle
- Blaisdell John N., machinist, h. 460 Middle
- Blaisdell John W., engineer, h. Middle, near Russell
- Blaisdell Nicholas (Perkins & Blaisdell), boat builder, h. 56 Willow
- Blaisdell Walter H., engineer, h. Richardson, near High
- Blake Alexander B., hairdresser Columbian House, h. 2 Franklin [Blasland lane
- Blasland Benjamin B., ship joiner, h. Washington, cor.
- Blasland Warren H., tinsmith S. L. Farrar, b. B. B. Blasland's, Washington
- Blasland Wm. Mrs., h. Middle, near Marshall
- Blethen Charles J., laborer, b. Josiah D. Blethen's, Washington
- Blethen Josiah D., truckman, h. Washington, n. Lemont
- Blithen John, laborer, h. Center, near Academy
- Bloom Augustus J., joiner, h. Washington, ab. Winship
- Bloom Thomas P., ship-carpenter, h. Washington, near Harward
- Bloom Wm. F., joiner, b. Sumner Brawn's, High
- Bodie Levi, tailor E. Cornish, b. Center House
- Bolton Frank, laborer, h. Water, near R. R.

- Bolton James, laborer, h. Water, near Union
 Bonney Edwin, hairdresser, Center, h. 686 Washington
 Bosworth Elizabeth A., h. Middle, corner Walker
 Bosworth Frederick S., ship master, b. Mrs. E. E. Alvord's, Washington
 Bosworth Sarah P., h. Middle, corner Walker
 Boudreau Eli, laborer, h. Arch, near Front
 Bowen Horace C., laborer, h. High, opposite Pine
 Bowker Isaac Mrs., h. High, near Corliss
 Bowker Isaac N., pilot, h. Middle, corner Lemont
 Boyd Charles E., hairdresser, Washington, near Center, h. rear Granite, near Middle [depot
 Brackett Abbie A. Miss, telegraph operator M. C. R. R.
 Brackley Eben R., boiler maker, h. Center, opp. Academy
 Brackley John C., boiler maker, h. Center, n. Academy.
 Bradbury David O., joiner and mason, office over 60 Dummer, b. T. A. Brown's
 Bradford Esther, widow of Thomas, h. Maple, c. Chestnut
 Bradford Reuben F., clerk G. W. Harrison, b. do. Middle
 Bradshaw Stephen Amos, ship-carpenter, h. Bowery, near Front
 Bragden James A., carpenter, h. Bedford, near High
 Bragg Fowler, h. Linden, corner Washington
 Bragg Marie E., widow of Henry, h. Farren
 Brannan John, tin peddler, h. Crescent street court
 Brastow Fred, joiner, h. Middle, near Shepard
 Brawn Charles W., laborer, h. Floral, near Center
 Brawn Emeline, widow, b. C. W. Brawn's, Floral
 Brawn Sumner, teamster, h. High, near Winship
 Brawn Vollie, night clerk Sagadahock House, b. do.
 Breen James, laborer, h. between Vine and Center
 Briggs Benj. M., ship-carpenter, h. North, near Middle
 Briggs Gilman S., stevedore, h. Center
 Brimijine Sarah E., widow, h. Beacon, opp. Marcia
 Briry Edward E., physician, b. 9 Grove
 Briry John F., student, b. 9 Grove
 Briry Milton S., physician, b. 9 Grove
 Brookings George E., master mariner, h. Bedford, n. High
 Brookings Reed E., mariner, b. G. E. Brookings', Bedford
 Brooks Chas. B., hackman, h. Washington, near King
 Brooks Edward, ship-carpenter, h. Front, opposite Oak
 Brooks George W., farmer, h. Whiskeag
 Brooks William, laborer, h. Vine [ington
 Brooks Wm. G., boat builder, h. Mechanic, near Wash-
 Brown Albert G., cigars and tobacco, Front, opposite Sagadahock House, h. 56 Green, near High
 Brown Albion, farmer, h. near Sewall's Mills
 Brown Benjamin F., fastener, h. Pearl, near Front

- Brown Chas. P., rigger, b. Robert Holmes', Washington
 Brown Edward G., clerk N. Brown, h. Front
 Brown Ellison H., ship-carpenter, h. Washington, beyond Harward
 Brown Frank, boots and shoes, Front, corner Elm, h. 366 Washington
 Brown Fred. A., fastener, b. Ellison H. Brown's, Harward
 Brown Fred. W., fruit and confectionery, Center, corner Middle, h. High, near Center
BROWN GEO. A., grocer and provision dealer, Columbian block, Front, north of Elm, b. George S. Brown's, Marcia
 Brown Geo. A., laborer, h. Elm, near Front
 Brown Geo. S., calker, h. 54 Marcia, c. Edward
 Brown Hattie E., compositor, b. John A. Lord's, Maple, corner Chestnut
 Brown Huldah, widow, h. Vine, corner Water
 Brown Irving W., ship fastener, b. Mrs. M. J. Brown's
 Brown Jas. M., depot restaurant and fruit and confectionery, Front, h. Washington, near Elm
 Brown John H., truckman, Broad, h. Granite, n. Middle
 Brown Leonard L., carpenter, h. 313 Washington
 Brown Margaret H., widow of George, h. King, c. Washington
 Brown Margaret J., widow of Daniel R., h. Washington, corner Cummings
 Brown Nathaniel, cigars and tobacco, Front, opp. Post-office, b. Front, corner Vine
 Brown Thomas, machinist, h. Middle, n. Union
 Brown Thomas A., grocer, 60 Dummer, h. Beacon, corner Dummer
 Brown William W., upholsterer, h. Lemont, n. Middle
 Bruce Alfred L., seaman, h. Washington, bey. Harward
 Bruce Charles W., ship master, h. Bowery, n. Drummond
 Bruce George F., carpenter, h. Washington, bey. Harward
 Bruce Wm. F., carpenter, h. Washington, bey. Harward
 Bryant Calvin B., carpenter, b. Wm. T. Bryant's, Bedford
 Bryant Daniel P., calker, h. Vine, corner Water
 Bryant Julia A., widow of Jonathan, h. Vine, c. Water
 Bryant William T., carpenter, h. Bedford, n. Lincoln
 Buchanan Douglass, blacksmith, h. Water, cor. Union
 Buckmore Albert, laborer, h. 700 High
 Buker Albion K. P., farmer, h. Milan, near Washington
 Buker James P., calker, h. Bennett lane
 Buker Orrin, farmer, b. Trufant, corner Washington
 Buker Thomas M., master mariner, h. Trufant, n. Washington
 Burgess Abbie E. Miss, hairworker, Arch, c. Front, h. do.
 Burgess Charles, fish and oysters, Center, cor. Water, h. Academy, near Lincoln

Burgess Mary, widow of Jos., h. Academy, n. Lincoln
 Burke John L. P., clerk B. W. & H. F. Morse, b. Willow
 Burke Michael, gardener J. Patten, h. Willow
 Burnham Edward, calker, b. J. O. Burnham's, Western av.
 Burnham James O., rigger, h. Western avenue
 Burns John N., ship-carpenter, h. Middle, n. Harris lane
 Bushan Peter S., laborer, h. Middle, n. Center, foot of
 Walker

Butler Alfred, joiner, h. Middle, near Pine
 Butler Fred F., carpenter, b. Isaac Butler's, Marshall
 Butler Isaac, ship-carpenter, h. Marshall, n. Middle
 Byram Ella S., widow of Fred H., b. 723 High
 Byram Reuben H., boots and shoes, Front, opp. Arch,
 h. 723 High

CAHILL ANDREW R. (A. R. & G. A. Cahill), car-
 riagesmith, Washington, c. School, h. Robinson's, lane
 Cahill A. R. & G. A. (Andrew R. and G. Albion Cahill),
 carriagesmiths, Center, near the R. R.

Cahill G. Albion (A. R. & G. A. Cahill), blacksmith, b.
 A. R. Cahill's, Robinson's lane

Cahill Nancy, widow of John, h. 32 Chestnut, n. Lincoln

Cahill Wilbur, clerk H. E. Palmer & Co., b. A. R. Ca-
 hill's, Robinson's lane

Cahill William, laborer, h. Water, near Union

Cahill Wm. A. Mrs., b. 334 Washington

Caldicott John, florist, h. Bedford, near Lincoln

Cameron James, carpenter, h. Rose, near Washington,
 south end

Cameron James T., joiner, h. 43 Elm

Cameron Lewis, carpenter, b. James Coomb's, Highland

Campbell Alfred D. Mrs., wid., h. 708 High, c. Bedford

Campbell Alpheus S., canvasser, h. 504 Middle

Campbell Archibald, ship fastener, h. Water, n. Union

Campbell Charles R., groceries and provisions, Washing-
 ton, cor. Federal, h. Washington, cor. Union

Campbell Edwin, custom boot maker, Washington, near
 Vine, b. Washington, n. M. C. R. R.

Campbell Eliza, widow, h. Center

Campbell Elnathan R., ship carpenter, h. Middle, n. Hunt

Campbell James, stevedore, h. Washington, n. M. C. R. R.

Campbell John W., bookkeeper G. P. Richardson, boards
 Middle, near Hunt

Campbell Thomas G., grocer, Washington, corner Vine,
 h. Washington, near M. C. R. R.

Card David O., ship joiner, h. 7 Highland

Card George W., carpenter, h. 274 Middle, n. Spring

Card Henry A., fastener, h. Turner court

Card John D., boat builder, h. High, n. Winship

- Card Otis J., carpenter, h. rear Union, near High
 Carey Mary, widow of Patrick, h. Middle, near Winter
 Carey Patrick, laborer, h. Maple court, near Front
 Carleton Asa, laborer, h. Middle, opp. Walker
 Carlton Mary J. Mrs., wid., h. over S. Welch's store, Center
 Carpenter Alpheus M., truckman, h. Water, opposite
 Federal
 Carpenter Henry M., h. Vine, corner Front
 Carr Albert N., rigger, h. 32 Chestnut
 Carr John, joiner, h. 34 York
 Carr Warren H., block maker, h. Washington, n. Beacon
 Carr Wm., grocer, Pearl, opp. Willow, h. 34 York
 Carter Charles F., hackdriver, b. C. M. Carter's
 Carter Charles M., h. Middle, near Walker
 Carter Christopher O., master mariner, h. Green, e. Lincoln
 Carver J. B., mate "City of Rockland," b. Bath Hotel
 Central House, Mrs. G. Harris, prop., Center
 Chadbourne Isaac M., ship joiner, h. Middle, corner Pine
 Chadbourne Nellie Miss, clerk H. E. Palmer & Co., b.
 Isaac M. Chadbourne's, Middle [ford
 Chadbourne Wm. C., upholsterer, b. A. W. Ring's, Bed-
 Chandler Henry A. (Chandler & Ball), hairdressing
 saloon, Front, h. Vine, corner Front
 Chaney Albion P., ship carpenter, h. Highland, n. Corliss
 Chaney Allen K., ship carpenter, h. rear High, between
 South and Union
 Chaney Leonardo B., captain tow-boat, h. rear High, bet.
 Union and South
 Chapman Augustine J., blacksmith, b. Mrs. J. Chapman's
 Chapman Job Mrs., widow, h. Weeks, cor. Washington
 Chapman William Mrs., h. Mechanic
 Chase Cyrus jr., teamster, h. Beacon, near High
 Chase Fessenden, master mariner, h. Washington, near
 Pearl
CHASE HIRAM L. (Chase & Huse), ice dealer,
 Center, near Washington, groceries, ship stores and
 provisions, Center, cor. Washington h. 113 Center
 Chase M. J. Miss, dressmaker, Water, h. do.
 Chase Walter E., clerk H. L. Chase, Center, cor. Wash-
 ington, boards 113 Center
 Chase & Huse (H. L. Chase and J. K. and H. A. Huse),
 ice dealers, Center, near Washington [Russell
 Chatman James H., clerk Houghton Bros., h. Middle, n.
 Chatman James H. jr., b. J. H. Chatman's, Middle
 Chick George, ship joiner, h. Middle, near Winter
 Chick Mark L., ship joiner, h. Middle, near Winter
 Child Clinton E., b. 22 Russell
 Child Lydia R., widow, h. 22 Russell
 Child Susan, widow of Thomas, h. Grove, cor. Allen's lane

- Clapp Charles Mrs., h. 598 Middle
 Clapp Nathaniel L., tinsmith S. J. Watson, b. 12 Oak
 Clare Hugh Mrs., h. Water, near Union
 Clark Calvin P., calker, h. Middle, near Center
 Clark Clinton, engineer, h. 19 South, cor. Washington
 Clark Elvira, widow, h. Milan
 Clark Hannah, widow, h. Water, near Center
C **CLARK JAMES A.**, hairdresser, Front, b. 468 Middle
 Clark John E., calker, h. Somerset place
C **CLARK JOHN M.**, undertaker and upholsterer, 9 Broad, h. Middle, near Oak
 Clark John S., carpenter, h. High, near Getchell's avenue
 Clark Kerbin W., fastener, b. Robert P. Clark's, High
 Clark Laura A., widow, h. 532 Washington
 Clark Mary A. Mrs., h. High, corner Court
 Clark Melville B., carpenter, b. John S. Clark's High
 Clark Robert P., carpenter, High, near Getchell's avenue
 Clark Thomas H., grocer, Center, b. Water, n. Center
 Clarke Charles D., editor Bath Independent, h. Middle, near Oak
 Clarke Elisha, h. Middle, near Oak
 Clarke Winfield S., clerk, h. rear Oak, near High
 Clifford Abram P., carpenter, h. 438 Middle
 Clifford Charles W., watches, jewelry, etc., Front, near Arch, h. Chestnut, near High
 Clifford Elijah, carpenter, h. 313 Washington
 Clifford Elizabeth, widow, h. York, near Dummer
 Clifford John, ship fastener, h. Pearl, corner Middle
 Clifford Wm., sailmaker, h. Middle, corner Winter
 Clifford Wm. H. (Totman & Clifford), sailmaker, b. Wm. Clifford's
 Clifford Zina B., fastener, h. Washington, near Lemont
 Clough George, laborer, h. Water, near Elm
 Clukey Frank, laborer, h. end of Floral
 Cobb Geo. D., clerk J. E. Haley, h. Bedford, near High
 Cobb Lorenzo D., conductor M. C. R. R., h. High, n. Union
 Cobb M. H. Mrs., h. North, near Willow
 Cobb Otis, tinsmith, h. Hooper's block, High
 Coffin Jesse, teamster, h. Washington, near Winship
 Coffin John, ship carpenter, h. Washington, n. Bowery
 Coffin Nathan D., ship carpenter, h. 504 Middle
 Colby Albert C., laborer, b. T. T. Colby's, Trufant
 Colby Alice H., widow, b. Daniel H. Savage's, Mechanic
 Colby Chas. S., ship fastener, h. Middle, near Pine
 Colby Emily A. Mrs., h. Trufant
 Colby Thomas T., seaman, h. Trufant
 Collins Lemuel, ship carpenter, h. Bedford, near Lincoln
 Collins Orlando, carpenter, h. High, above Winship

- Colton Azro B., mason, h. High, corner Chestnut
 Colton George A., jeweler, b. Azro B. Colton's, High
 Columbian House, Joseph M. Solett, Front, corner Bath
 Conant Chas. L. Mrs., h. rear Water, near Union
 Conant Henry A., brass finisher, h. Washington, n. Pine
 Conant Mary, widow of M. F., h. South, n. Washington
 Conley John E., clerk S. T. Woodward, b. Union, n. High
 Conley Mark, yard master M. C. R. R., h. rear Winter
 Conley Martin, laborer, h. 11 Fremont
 Conley Michael, machinist, b. Central House
 Conley Sarah E., widow of John G., h. Union, near High
 Conley Seneca H., clerk H. E. Palmer & Co., b. J. G.
 Conley's, South Hill
 Connolly James, h. Shepard
 Connolly Thomas, laborer, h. Granite, near Middle
 Connolly Thomas E., clerk George W. Luce, b. Thomas
 Connolly's, Granite
 Connolly Wm., ship-carpenter, h. Middle, corner York
 Connolly Wm. jr., laborer, b. Wm. Rogers', High
 Conray Barbara Miss, servant Sagadahock House, b. do.
 Conway George J., stonecutter, b. John Conway's, York
 Conway John, laborer, h. York, near M. C. R. R.
 Cook Chas. F., ship joiner, b. 56 Willow
 Cook Edward E., calker, h. Bedford, near High
 Cook Edw. H., moulder, b. 330 Washington
 Cook James, ship-carpenter, h. Washington, n. Winship
 Cook John T., blockmaker, h. Pleasant
 Cook Samuel, ship-carpenter, h. 56 Willow
 Cook Sophia H. Mrs., h. 330 Washington
 Cooke Chas. H., prop. Ferry Dining Rooms, Commercial,
 h. do.
 Coolen Thomas, miller C. A. Hooker, h. Center
 Coombs Charles A., supt. Knox & Lincoln R. R., office
 Neal's block, h. 512 Washington
 Coombs Daniel F., h. 700 High
 Coombs Dennis D., h. Washington, near ropewalk
 Coombs Dexter B., shipbuilder, h. Washington, near
 Drummond
 Coombs Fanny, widow, h. Willow
 Coombs Ferdinand W. (Maxwell & Coombs), sparmaker,
 h. Corliss, near Middle [Highland
 Coombs Fred. M., blacksmith, b. James W. Coombs',
 Coombs Frederic W., blacksmith, b. James Coombs',
 Washington
 Coombs Geo. A., clerk, h. Turner's court
 Coombs Isaiah S., clerk J. D. Robinson, h. High, c. Oak
 Coombs James, blacksmith, Water, n. Center, h. Wash-
 ington, corner King
 Coombs James A., joiner, h. Front, near Cedar

- Coombs James H., horseshoer, Water, near Center, h. Washington, corner King
- Coombs James W., ship joiner, h. Highland, near Pine
- Coombs Joseph E., ship-carpenter, h. Washington, below Marshall [near Academy]
- Coombs Nathan (Adams & Coombs), attorney, h. High,
- Coombs Robert, joiner, h. Middle, near Hunt
- Coombs Thomas A., receiving clerk M. C. R. R., h. High, near Winter [Coombs', Washington]
- Coombs Ulysses G., clerk Goss & Sawyer, h. Dexter B.
- Coombs Wm., wharf and bridge builder, h. Middle, near Winter [Coombs', Corliss]
- Coombs Wm. D., clerk T. L. Nichols, b. Ferdinand W.
- Corliss William E., shipsmith, Broad, h. Turner's court, corner York
- Cornish Chas. F., tailor, b. E. Cornish's, 357 Washington
- Cornish Dwinal, carpenter, h. Middle, cor. Pleasant
- CORNISH ELBRIDGE**, merchant tailor, Church block, Front, h. 357 Washington, bet. Shepard and Union
- Cornish Frederic L., carpenter, h. Turner's court
- Cornish Hiram, cooper, h. North Bath
- Corrin Terrance E., clerk Washington, corner Spring, b. Mrs. Sarah B. Painter's, Spring
- Costello Lyman, joiner, h. Washington, n. Marshall
- Costigan Mary, widow, h. Washington
- Couillard Chas. W. Mrs. b. J. Couillard's, North
- Couillard James, mason, h. North, corner Willow
- Couillard James Edward, photographer, b. J. Couillard's, North
- Couillard J. Frank, rope-maker, h. r. Water, n. Shepard
- Covel Ann, widow of James, h. Washington, n. Union
- Covel Nathan, harness maker, Washington, near Center, h. Center, corner Allen
- Covel Wm. C., harness maker, b. Nathan Covel's, Center
- Cowin James Mrs., h. Washington, corner Drummond
- Cowin Joseph H., grocer, Washington, corner Drummond, h. do.
- Cox Charles H., carpenter, h. Somerset place
- Crabtree Horace, ship-carpenter, bds. Mrs. M. Bragg's, Farren [ren]
- Crabtree R. W., ship-carpenter, b. Mrs. M. Bragg's, Far-
- Crafts Moses O., ship-carpenter, h. Washington, n. Cedar
- Craig Robert, teamster, h. Court, near Western avenue
- Craig William, block maker, h. 77 Court
- Cran Thomas W., spar maker, h. Richardson
- Craven Albert E., blacksmith helper, b. T. F. Craven's, Union
- Craven T. Frank, hairdresser, h. 44 Elm, n. Washington

- Craven Thomas F., hairdressing saloon, Front, under Sagadahock House, h. Union, n. Washington
- Crawford Elizabeth J., widow, h. 633 High
- Creasey Augustus F., rope maker, h. Washington, n. Pine
- Creasey Charles H., calker, h. High, near Marshall
- Creasey George F., ship carpenter, b. James R. Creasey's, Washington
- Creasey Jas. L., lab., b. J. R. Creasey's, Washington
- Creasey James R., cook, h. Washington, n. Russell
- Cressey Wm. J., stevedore, h. Richardson
- Crockett Rufus Y. (Crockett & Sawyer), sign painter, Front, h. North, corner Fitts
- Crockett William H., bookkeeper Geo. Fisher, h. Maple, near Academy
- Crockett & Sawyer (Rufus Y. Crockett and Edward H. Sawyer), sign painters, Front
- Crommett Harriet L., widow, h. High, near Center
- Cromwell Calvin E., laborer, h. off Richardson
- Cromwell James, laborer, b. Central House
- Cronk James, ship carpenter, h. rear Winter
- Crooker Charles W., cooper, h. North Bath road
- Crooker David (Crooker & Lilly), blacksmith and mfr. of anchors, etc., Commercial, h. Washington, n. Union
- Crooker Frederick W., engineer, b. W. F. Crooker's, Middle
- Crooker George C., calker, h. Court
- Crooker Isaac M., laborer, h. rear Wesley church
- Crooker Isaiah, farmer, h. North Bath road
- Crooker James A., h. 342 Middle, near Russell
- Crooker Melville A., ship calker, b. 342 Middle
- Crooker Melvin C., teamster, h. Middle, n. Russell
- Crooker Warren H., farmer, h. North Bath road
- Crooker William F., livery stable, h. Middle, n. Russell
- Crooker Wm. W., h. Middle, corner South
- Crooker William, laborer, h. Farrin
- Crooker & Lilly (David Crooker and Robert Lilly), blacksmiths and anchor manufacturers, Commercial
- Crosby Elwell S., bookkeeper Z. H. Blair, h. Center, near Middle
- Crosby Josiah, h. rear Oak, near High
- Crowley John W., calker, h. High, opp. Howard
- Crush George, laborer, h. North Bath
- Cummings James, foundryman, h. Washington, n. King
- Cunningham Asa H., cigars and tobacco, foot of Broad, house do. [Sagadahock House
- Cunningham Charles, engineer, h. rear Front, opposite
- Cunningham Ezra Mrs., h. Washington, corner Pine
- Cunningham Ezra A., insurance, b. Mrs. Ezra Cunningham's
- Cunningham Robert M., calker, h. Beacon, near Dummer

- Curran Wm. J., restaurant, Washington, near Center, h. Vine, near Washington
- Curtis A. K., ship carpenter, h. 15 Grove
- Curtis Edward B., blacksmith, h. 272 Middle, n. Pleasant
- Curtis Elizabeth, wid. of Nath'l, h. Pine, n. Washington
- Curtis Ernest, clerk C. R. Campbell, b. R. F. Curtis', Clifton
- Curtis Fred, b. Thomas M. Curtis', Pearl
- Curtis Freeman C., ship broker and com. mer., Bank blk., Front, h. Lambard
- Curtis Horace jr., blacksmith, h. Turner court
- Curtis Isaac, supt. Poor House, North, near Lincoln
- Curtis Joseph W., ship carpenter, h. High, cor. Beacon
- Curtis Obed, blacksmith, h. York, corner Middle
- Curtis R. Frank, grocer, Washington, near Spring, h. Clifton, near Pine [n. Washington]
- Curtis Thos. M., grocer, Washington, n. Cedar, h. Pearl,
- Curtis Timothy B., carpenter, h. rear 33 Pine
- Curtis William H., joiner, b. Mrs. Elizabeth Curtis', Pine
- Cushing Charles E., student, b. 29 Green
- Cushing Hosea B., ship-carpenter, h. Dummer, n. York
- Cushing Mary E., widow of Christopher, h. Green
- Cushing Samuel W., fish dealer, Ferry wharf, h. 29 Green
- Cushman David Q., clergyman, h. Lincoln, corner Oak
- Cushman William C., baker Seth Hobart, h. at Phippsburg
- Cutler Alexander M. (Wm. P. Cutler & Son), sailmaker, b. Summer, near Washington
- Cutler William P. (Wm. P. Cutler & Son), sailmaker, h. Summer, near Washington
- Cutler Wm. P. & Son (Wm. P. and Alexander M. Cutler), sailmakers, Commercial, near Broad
- Cutler William R., sailmaker, b. Summer, n. Washington
- Cutting George T., ship-fastener, h. head of Middle, n. Crescent
- Cutting Jas. H., house-carpenter, h. Hospital Point
- DAIN CHAS. J., clerk Warren M. Dain, b. do., Trufant
- Dain Samuel (Dain & Wiggin), sparmaker, Front, house Washington, near Mechanic
- Dain Warren M., grocer, Washington, opp. Winship, house Trufant
- Dain & Wiggin (Samuel Dain and John S. Wiggin), spar makers, Front, between Pearl and Grove
- Dana Robert D., iron founder, h. Washington, c. South
- Danforth Ensign, laborer, h. High, n. Pine
- Danforth James, teamster, h. High, below South
- Darrah John, stevedore, h. Court, n. Western av.
- Darrah John jr., laborer, bds. John Darrah's, Court
- Darrah Morris, laborer, bds. John Darrah's, Court, n. Western av.

- Davenport Charles, pres. Bath Savings Institution, and Lincoln National Bank, commission merchant and ship owner, Elliot blk., Front, h. 669 Washington
- Davenport Charles A., h. Washington, n. York
- Davenport George P., broker, Front, opp. Sagadahock House, bds. 669 Washington
- Davenport S. M., widow, h. end of Robbins
- Davenport William H., bds. 669 Washington
- Davidson Thad. H., draughtsman, h. Washington, c. Pearl
- Davis Albert C., laborer, h. Water, n. Union
- Davis Charles, carpenter, bds. Columbian House
- Davis Clarence M., painter, h. Water, n. Union
- Davis Frank, bds. S. G. Davis', Washington
- Davis Sylvanus G., carpenter, h. Washington, bey. Harvard
- Davis S. J. B. Mrs., h. Middle, n. Oak
- Dean Rosanna, widow of John, h. King, cor. Water
- Deering David, ship-carpenter, h. 266 Middle
- Deering David, laborer, h. French Hill
- Deering Elbridge, stoves and tinware, Washington, n. Pleasant, h. Pleasant, n. Washington
- Deering Gardner G. (Donnell & Deering), ship-builder, h. Pine, cor. Clifton
- Deering George, ship-carpenter, h. High, n. Pine
- Deering John, carpenter, h. Washington, n. Marshall
- Deering John S., ship-carpenter, h. Washington, n. Marshall
- Deering Joseph, laborer, h. Floral, n. Center
- Deering Silas C., ship-carpenter, h. 26 Pine
- Delahanty Lawrence, pressman, h. 7 Blasland lane
- Delano B. Frank, master mariner, bds. 36 Summer
- Delano Charles N., h. 55 North, cor. Middle
- Delano Helen, widow, h. Washington, n. M. C. R. R.
- Delano Jane T. Mrs., h. Washington, cor. Russell
- Delano John P., shipmaster, bds. Sagadahock House
- Deloche Frank, rigger, h. Center, n. mill pond
- Demings John F., carpenter, h. Beacon, n. Dummer
- Dennett John N., grocer, Oak, h. Pearl, n. Front
- Densmore Joseph M., blacksmith, h. rear Dummer
- Deojay Alexander, laborer, h. end of Floral
- Deojay Frank, clerk Geo. Fisher, h. Academy, n. Center
- Deshon Hannah, widow, h. Maple, n. Chestnut
- Desilva Harry G., clerk John O. Shaw, bds. David P. Low, High
- Deveau George R., ship-carpenter, h. Middle, n. York
- Deveraux Daniel, machinist, bds. 85 Center
- Devine Patrick, laborer S. J. Watson, h. Front, n. Oak
- Dickens Henry, fastener, h. 61 Pearl
- Dickson Edgar, captain ferry boat, h. Elm, n. Water



- Dike Samuel F., pastor Swedenborgian church, h. Lincoln, opp. Green
- Dill Ruth C. Mrs., h. Dummer, n. York
- Dillaway Samuel, clothing mfg., Center, n. Washington, h. Washington, n. Corliss
- Dillon Mary A., wid. of Thomas, h. North, n. Washington
- Dillon Thomas J., conductor M. C. R. R., bds. Mrs. Mary A. Dillon's [n. Shepard
- Dingley Franklin E., captain tug boat, h. r. Washington,
- Dingley Robert, pilot, h. Water
- Dinsmore James M., with J. F. Hayden, h. Front, opp. gas works
- Dockendorff Lucinda, widow, h. 11 Raymond's court
- Dockendorff Walter, artesian well borer, h. 11 Raymond's court
- Dodge George S., fastener, h. Middle, cor. York
- Dodge Porter, ship-fastener, h. Washington, n. Robinson
- Dodge Wm. P., millman, bds. Porter Dodge's, Washington
- Dodge Wilmot W., mason, h. Crescent
- Doherty Daniel, blacksmith, h. North, n. Willow
- Dolan John, engineer K. & L. ferry boat, h. Middle, n. Walker
- Dolan Mary, widow, h. Middle, n. Walker
- Doloff John H., hairdresser, bds. Sagadahock House
- Donnell Aaron Mrs., h. r. Middle, n. Winter
- Donnell Alvin H., clerk J. M. Brown, M. C. R. R. depot, h. 29 Court
- Donnell Charlotte W., widow, h. Middle c. Winter
- Donnell Charles F., shoemaker, bds. Mrs. J. P. Donnell's
- Donnell Charles R. (J. T. Donnell & Co.), cordage manufacturer, h. Washington, opp. King
- Donnell Edward P., bds. 319 Washington
- Donnell Elizabeth Miss, h. 12 Russell
- Donnell Gilman S., groceries and provisions, Center, cor. Middle, h. Raymond's court
- Donnell Jesse G. (J. T. Donnell & Co.), cordage manufacturer, b. 319 Washington
- Donnell J. T. & Co. (Joseph T., Charles R. and Jesse G. Donnell), cordage mfrs., Washington, near Russell
- Donnell Joseph T. (J. T. Donnell & Co.), cordage manufacturer, Washington, h. High, near South
- Donnell Mary, widow of John P., h. Chestnut, n. Lincoln
- Donnell Phebe T., widow of George, h. 319 Washington
- Donnell Robert P., carpenter, Front, h. 29 Court
- Donnell Samuel, h. 11 Bath
- Donnell Wm. F., clerk A. B. Dunning, b. High, c. North
- Donnell Wm. T. (Donnell & Deering), ship builder, h. Washington, near Marshall
- Donnell & Deering (Wm. T. Donnell and Gardner G. Deering), ship builders, Washington, south end

- Donnelly Patrick, ship-carpenter, h. 7 Blasland's lane
 Doran John H., boarding house, Commercial, h. do.
 Doughty Isaac, iron worker, h. High, near Pine
 Douglas Albert E., city teamster, h. r. Washington, near Cedar
 Douglas Horatio N., ship-carpenter, h. Green, n. Lincoln
 Douglas J. Lufkin, hats, caps and clothing, Front, under Sagadahock House, h. 17 York
 Douglas Otis, blacksmith's helper, b. J. M. Densmore's, rear Dummer
 Douglas William E., ship-master, h. Green
 Douglass Phebe, widow, h. Middle, corner Shepard
 Douglass Stewart, ship-carpenter, h. High, below Richardson
 Dow Frank, farmer, h. Washington, beyond Harward
 Dow George R., mariner, h. Washington, bey. Harward
 Dowling Thomas B., saw filer, h. r. Middle, n. Winter
 Dowly Hannah, widow, h. Middle, near Winter
 Downey Harriet, widow, h. Water, near King
 Downing William J., teamster, h. Middle, cor. Shepard
 Doyle Angeline L., widow of David H., h. Beacon, n. High
 Doyle Annie, pastry cook Sagadahock House, b. do.
 Doyle David, ship-fastener, b. Miss F. Waterhouse's, Beacon
 Doyle Martin B., ship joiner, h. North, near Lincoln
 Doyle William F., ship yard, h. North, near car works
 Drake James B., ship and insurance broker, Front, h. Washington, near North
 Drummond E. B. (E. B. Drummond & Co.), coal dealer, Commercial, h. 555 Washington, near Oak
 Drummond E. B. & Co. (E. B. Drummond), coal, Commercial, opposite Arch
 Drummond John Mrs., h. 585 Middle
 Drummond Rufus S., bookkeeper E. B. Drummond & Co., h. Garden
 Ducett Charles, sawyer, h. Winter, corner Middle
 Duffy John, ship-carpenter, h. Middle, corner York
 Duley Abor M., carpenter, h. Getchell avenue, near High
 Duley Fred S., carpenter, b. A. Duley's, Getchell avenue
 Duley William Mrs., h. Oak, near Lincoln
 Duley Wm. F., fastener, b. Abor M. Duley's, Getchell av.
 Duley Wm. L., ship-carpenter, h. High, corner Oak
 Dunbar Alexander Mrs., h. Cummings, n. Washington
 Duncan George H., bookkeeper J. H. Allen & Co., house Washington, corner Union
 Duncan Horatio A., cashier Marine National Bank, Front, h. Washington, corner Union
 Duncan Horatio B., clerk W. H. Swett, b. George H. Duncan's, Washington

- Duncan William C. (Duncan & Jackson), block mnfr., and inspector, weigher and gauger custom-house, h. South, near Washington
- Duncan & Jackson (Wm. C. Duncan and John S. Jackson), block and pump mnfrs., Washington, n. Russell
- Dunham Andrew E., shipmaster, h. Washington, opp. Milan
- Dunham Eliza J. Mrs., h. Western avenue
- Dunham Fannie A. Miss, teacher North grammar school, b. Mrs. T. M. Dunham's
- Dunham James J., shipmaster, h. Academy, n. Allen
- Dunham John F., leather dresser, h. Water, n. Shepard
- Dunham T. M. Mrs., h. Washington, near Milan
- Dunn William, shoemaker Frank Brown, b. Mrs. Aaron Donnell's [n. Cedar
- Dunning Albion K. P., ship-carpenter, h. Washington, **DUNNING ALFRED B.**, grocer, Commercial, c. Commerce, h. High, corner North
- Dunning Chas. W., livery stable, opp. the park, n. Pearl, h. 12 Oak, near Front [North
- Dunning Cyrus W., ship-carpenter, h. Washington, near Dunning George A., h. Front [Winship
- Dunning Harriet, wid. of Ebenezer, b. Washington, above Dunning Harvey S., h. 43 Granite
- Dunning Jane, widow, h. 43 Granite
- Dunning John J., ship-carpenter, h. Milan
- Dunning O. Howard, grocer, Front, corner North, bds. Harriet Dunning's, Washington [cor. Center
- Dunning Thomas U., foreman R. Scott, b. Washington, Dunton Abigail, widow of Ephraim, h. Green, n. High
- Dunton Hartley K., master mariner, h. Mechanic, last on right [ic, h. do.
- Dunton Hartley W., grocer, Washington, corner Mechanic
- Dunton Wm. T., milkman, h. n. Brunswick rd., N. Bath
- Dupaw Charles T., carriageman, b. 273 Middle
- Durgin Geo. T., ship carpenter, h. Center, near Middle
- Durgin Isaac H., teamster, h. Middle, near Granite
- Dutton John W., rigger, h. 353 Middle
- Dyer Edward F., ship-carpenter, h. Willow, n. Pearl
- Dyer Edward F. jr., ship-carpenter, bds. Willow
- Dyer Robertson (Dyer & Williams), boat builder, Oak, cor. Commercial, h. Front, n. Grove
- Dyer Roscoe A., ship-joiner, bds. Willow
- Dyer & Williams (Robertson Dyer and Oscar F. Williams), boat builders, Oak, cor. Commercial
- EAGLE JOHN**, carpenter, h. Middle, n. York
- Eames Fred H., bds. 694 High
- Eames Henry, cashier Sagadahock National Bank, Front, cor. Center, h. 694 High

- Easler Joseph, fastener, h. Middle, n. York
EASTERN STEAMBOAT CO., H. W. Swanton, treasurer, Front, cor. Broad
 Eastman Daniel W., shipmaster, h. 695 High
 Eastman Israel S., ship-carpenter, h. High, cor. York
 Eastman James, ship-carpenter, h. 1 Dummer
 Eastman John, laborer, h. r. Court, n. Western av.
 Eastman John, master mariner, h. High, n. North [King
 Eaton Albert G., bookkeeper, Front, h. Washington, n.
 Eaton Frank, painter, h. r. Middle, n. Shepard
 Eaton Jeremiah R., shoemaker, h. Granite, n. High
 Eaton Joseph, lumber merchant, h. Washington, corner
 Lemont [Harward
 Eaton Margaret, widow, h. opp. Washington, beyond
 Eaton Ray P., deputy collector and inspector, Custom
 House, bds. Mrs. E. E. Alvord's, Washington
 Eaton Thomas, h. Washington, cor. King
 Edgecomb Almira C. Mrs., clerk Geo. H. Nichols, h.
 Union, n. Middle [Harward
 Edgecomb Ann, widow of Edward, h. Washington, bey.
 Edgecomb Elmer L., farmer, h. Washington, bey. Harward
 Edgecomb Emery P., laborer, h. Washington, bey. Harward
 Edgecomb Joel, farmer, h. North Bath road
 Edgecomb Lydia Miss, h. North Bath road
 Edgecomb Nancy, h. Washington, beyond Harward
 Edgecomb Theodore H., calker, h. Washington, beyond
 Harward
 Edgecomb William, calker, h. Court, n. Western av.
 Egerly William, farmer, h. North Bath
 Edwards George, sailmaker, bds. Central House
 Edwards John, ship-carpenter, h. Beacon, n. High
 Edwards Sydney Mrs., h. Beacon, n. High
 Eibell Etta Miss, teacher primary school, bds. 637 Wash-
 ington, n. Cedar
 Eibell Joseph, painter, h. 637 Washington, n. Cedar
 Ela Samuel Mrs., h. Somerset place
 Ellers Amaza, joiner, bds. J. C. Ellers', York
 Ellers John C., carpenter, h. York, n. Middle
 Elliott Grace Miss, artist, bds. Bath Hotel
 Elliot John S., merchant, h. Washington, n. Grove
 Elliott Henry H., h. 45 Dummer
 Ellis Edmund C., ship-carpenter, h. Vine, n. Water
 Ellis Hannah, widow, h. High, below Richardson
 Ellwell Josiah B., watchman, h. 1 Fremont [h. do.
 Ellsworth Emily A. Miss, artist, Washington, n. North,
 Ellsworth F. M. Miss, private school, Washington, n.
 North, h. do.
 Emery Augustus F., ship-carpenter, h. Lemont, cor. High
 Emery Charles D., wool merchant, h. Winship, cor. High

Emery John A., wool dealer, Vine, n. Front, and Whiskeag, h. 126 Center -{High

Emery Lucinda, widow of Benjamin F., h. 113 Center

Emery V. P., clerk H. M. Sanford, bds. D. D. Hodgkins',

Emmons Charles E., h. 332 Washington, n. Bath

Emmons Charles W., butcher, bds. Joshua P. Emmons, Allen

Emmons Edward L., bds. 332 Washington

Emmons Frank E., ship-carpenter, bds. 332 Washington

Emmons Joshua P., butcher, h. Allen, cor. Academy

Emmons Owen, ship-carpenter, h. Mechanic, n. Washington

Emmons William H., grocer, Front, opp. Ferry, h. Summer, between Front and Washington

Erskine Earnest B., joiner, bds. 32 Union [Beacon

Erskine Elbridge G., ship-carpenter, h. Washington, opp.

Erskine George H., millman, h. Winnegance

Erskine James W., ship-carpenter, h. 32 Union

Erskine Origen, ship-carpenter, bds. 32 Union

Erskine Walter E., fastener, bds. L. E. Genthners', Somerset place

Estey William H., ship-carpenter, h. 304 Washington

Eugley Albert M., hairdresser, h. 496 Middle

Eugley Charles H., hairdresser, Front, n. Hyde block, h. Washington, n. Shepard

Everard Edw. L., joiner, b. Louis Everard's, Washington

Everard Louis, painter, h. Washington, bey. Harward

Everard William K., farmer, h. end of High

Ewell John H., fastener, h. 501 Middle

FALLA JANE MRS., h. Washington, n. Edward

Farnham Alden B. (A. B. Farnham & Son), carpenter, Elm, opp. Water, h. Washington, cor. South

Farnham A. B. & Son (Alden B. and Charles L. Farnham), carpenters, Elm, opp. Water

Farnham Charles L. (A. B. Farnham & Son), carpenter, bds. A. M. Sawyer's, Washington

Farnham Freemont, engineer tug-boat, h. 269 Middle

Farnham Sloane S., billiard hall, Columbian blk., Front, bds. Columbian House

Farnsworth Merrill, farmer, h. High, opp. Harward

FARR RALPH G., druggist, Front, opposite Center, h. Washington, opposite King

Farrar Alexander, house carpenter, h. Maple, n. Chestnut

Farrar Sanford L., stoves and tinware, Center, h. r. Walker

Farrell Charles, teamster, h. Water, opp. the foundry

Farrell Henry S., ship-carpenter, h. 36 York, n. R. R.

Farrell James, ship-carpenter, h. Willow, near North

Farrell James jr., shoemaker, h. rear Water, near Union

- Farren Geo. L., blacksmith, b. 274 Middle
 Farren Jesse W., rigger, h. 274 Middle, near Pine
 Farrin Edith C., widow of Joseph N., h. Washington,
 near Weeks
 Farrin Henry R., engineer, h. Russell, near Middle
 Farrin Wm. J., ship-carpenter, h. rear foot Drummond
 Fawcett Henry, ship-carpenter, h. Bowery, n. Washington
 Felton Alda Mrs., supt. Temperance Union House, h.
 Vine, corner Front
 Ferguson Alexander, ship-carpenter, h. Middle, n. Hunt
 Ferris James, butcher, h. French Hill
 Ferson Charles, laborer, b. A. Giddings', Turner court
 Fickett Benjamin F., dealer New Home sewing-machine,
 Front, h. Bedford, near Lincoln
 Field F. Herbert, carpenter, b. Geo. A. Field's, High
 Field George A., teamster, h. High, near Court
 Field Henry W., h. Green, near High
 Field Seward L., watchman, house Cummings
 Field Wm. A., master mariner K. & L. R. R., h. 43 Pearl
 Field Wm. H., truckman, b. Wm. S. Field's
 Field William S., truckman, h. Center, near High
 Fife George, laborer, h. 82 Court
 First National Bank, Bank block, Front
 Fish James E., sashmaker, b. Edward Sawyer's, Oak
 Fish Mary, widow of Samuel, h. Pearl, near Front
 Fisher Addison D., merchant, h. Pearl, near Washington
 Fisher Charles A., carpenter, h. Middle, near Pine
 Fisher Charles W., clerk Geo. Fisher, b. W. B. Fisher's,
 High, corner Lemont
FISHER GEO., hardware and ship chandler, Front,
 b. A. D. Fisher's, Pearl
 Fisher John P., machinist, h. 12 York
 Fisher Rowland A., joiner, h. Washington, n. Union
 Fisher Rowland Mrs., h. 687 High
 Fisher Wm. B., lumber merchant, h. High, n. Lemont
 Fiske John O., pastor Winter st. Congregational church,
 h. Linden, near the park
 Flaherty Coleman, ship-fastener, h. South, near Water
 Flaherty John, laborer, h. South, near Water
 Flaherty Martin, laborer h. Water, n. M. C. R. R.
 Flaherty Thomas, teamster, h. South, near Water
 Fletcher Mary W., widow, h. Vine
 Fletcher Reuben E., master mariner, h. Oak, n. Lemont
 Flynn John, rope maker, h. Washington, n. Russell
 Flint Charles, ice man, Washington, beyond Harward
 Flye Orlando L., local man. Telephone Exchange, Bank
 block, b. Smith Bros., Front
 Fogg Alfred T. R., clerk W. H. Fogg, b. Mrs. R. Fogg's,
 Middle

- Fogg Robinson Mrs., h. Middle, corner Granite
 Fogg Wm. H., clothing, Union block, Front, h. Bedford,
 near High
 Foley John, blacksmith helper, b. J. M. Densmore's, rear
 Dummer
 Foley Mary, widow, h. Water, near King
 Foley Mary, widow of Roger, h. rear Water, n. Shepard
 Foley Thomas, head waiter Sagadahock House, b. do.
 Foote Charles, laborer, h. near Sewall's mills
 Foote Edmund F., engineer T. C. Hyde, b. Franklin
 Foote's, Washington
 Foote Franklin, laborer, h. Washington, near Elm
 Foote Harry, engineer, h. Center, cor. Raymond's court
 Foote Martha L., widow of Nathaniel S., h. Washington,
 near Elm
 Foote Samuel S., farmer, h. near Sewall's Mills
 Footer Charles, laborer, h. South, near Water
 Footer Charles jr., laborer, h. South, near Water
 Footer John, clerk, h. Middle, opp. Walker
 Footer Joseph, cigars, etc., Front, h. 15 South, n. Water
 Ford James, laborer, b. Michael Ford's, 15 Fremont
 Ford John H., engineer, h. Washington, bey. Harward
 Ford Michael, laborer, h. 15 Fremont
 Ford Thomas, laborer, b. Michael Ford's, 15 Fremont
 Ford Wm. G., ship-carpenter, h. off Washington, beyond
 Harward
 Foster Charles, b. Bath Hotel
 Foster Charles H., mate steamer Charles Lawrence, b.do.
 Foster Henry M., painter, h. Lincoln, near Green
 Foster Samuel F., laborer, h. foot Mechanic
 Foster William, ship-carpenter, h. Washington, c. Pine
 Fowle George M., clerk Swanton, Jameson & Co., h.
 Washington, near King [ington
 Fowles Warren, ship-carpenter, h. 13 Corliss, near Wash-
 Foye David O. (D. O. Foye & Co.), commission mer-
 chant and dealer in groceries, Washington, near
 Center, h. North, corner High
 Foye David O. & Co. (David O. Foye), commission mer-
 chants and grocers, Washington, near Center
 Foye Wm. H. (Foye & Wallace), grocer, Washington, h.
 Pine, corner Clifton
 Foye Wm. O., h. Washington, corner Cedar
 Foye & Wallace (Wm. H. Foye and Geo. F. Wallace),
 grocers, Washington, near Pine
 Francis Henry, hod-carrier, h. Franklin, corner School
 Franks Alendall M., fruit and confectionery, Center, h. 7
 Bowery [Hunt
 Frazier Alexander, ship-carpenter, h. Washington, n.
 Frazier Duncan, teamster, h. Dummer, near York

- Frazier John Mrs., h. Middle, near Lemont
 Frazier John H., carpenter, b. Mrs. John Frazier's, Middle
 Fredrickson Andrew, rigger, h. 46 Turner court
 Freeman Chas. H., laborer, h. Beacon, near Marcia
 Freeman Chas. S., ship-joiner, h. Washington, opp. Corliss
 Freeman Chas. W., teamster, b. C. H. Freeman's, Beacon
 Freeman Eugene E., hostler D. B. Mitchell, b. rear do.
 Freeman Geo. A., laborer, h. Elm, near Water
 Freeman Louis H., widow, h. Farren
 French Edmund, laborer, h. High, opposite Marshall
 French Elizabeth, widow, b. S Corliss
 French Ephraim, fastener, b. 275 Middle
 French Martin C., laborer, b. Edmund French's, High
 French Matilda W., widow, h. Beacon
 French Wm., fastener, h. 275 Middle
 Frisby John B., ship-carpenter, h. Winnegance
 Frye Chauncey H., ship-carpenter, h. High, n. Getchell
 Frye Jane T., widow, h. rear High, bet. Union and South
 Frye Joseph F., blacksmith, b. rear High, near Union
 Frye Scott, ship-carpenter, h. Robbins, opposite Clifton
 Frye Scott R., brass finisher, h. Robinson
FULLER ANDREW J., physician, Front, near
 Center, h. Washington, near King
 Fuller Edwin M., physician, Church block, Front, near
 Center, opp. Bath Nat'l Bank, h. Washington, n. Elm
 Furber Chas. B., laborer, b. Bowery
 Furbush Chas., shipmaster, h. Middle, near Hunt
 Furbush Wm., seaman, h. Middle, near Hunt

GACKENBACK RICHARD C., machinist K. S. & Co.,
 h. Washington, near Pearl
 Gage John H., tinworker, h. Washington, n. South
 Gahan Chas. E., clerk G. A. Brown, b. E. B. Gahan's,
 Russell
 Gahan Emerson B., millman, h. Russell
 Gallagher John F., laborer, h. 2 City Hall court
 Gannett David S. (Watson & Gannett), stoves, tinware,
 etc., Front, b. 678 High
 Gannett Edward F. (M. F. Gannett & Son), grocers,
 Front, near Elm, b. 678 High
 Gannett Michael F. (M. F. Gannett & Son), grocer,
 Front, h. 678 High
GANNETT M. F. & SON (Michael F. and Ed-
 ward F. Gannett), grocers, 74 Front, near Elm
 Gannett Samuel S., b. 678 High
 Gannett Sarah E. Miss, principal primary school No. 5, b.
 678 High
 Gannon Thomas, laborer, h. Front, opp. Oak
 Garcelon Chas. E., mail agent M. C. R. R., h. Shepard, n.
 Washington

- Gay Geo. D. H. Mrs., h. Summer, corner Front
 Gay Lucretia P., widow, h. Washington, cor. Shepard
 Gay Mary S., widow of Granville, h. 36 Summer
 Genthner Lewis E., blacksmith, h. Somerset place
 Genthner Margaret, widow, h. foot of Trufant
 Gerry Peltiah M. (Gerry & Winslow), stoves and tin-
 ware, Broad, h. High, near Granite
GERRY & WINSLOW (P. M. Gerry and A. G.
 Winslow), stoves and tinware, Broad, near Front
 Getchell Augusta H., widow, h. 343 Middle
 Getchell Ferdinand, joiner, b. Wm. Getchell's, High
 Getchell John H., brick mason, b. Wm. Getchell's, High
 Getchell Rachael A., widow, h. 353 Middle
 Getchell Walker, joiner, h. 343 Middle
 Getchell Wm., laborer, h. High, corner Getchell
 Gibbons Thomas P., master mariner, h. Washington,
 near Cedar
 Gibbs Arthur, carpenter, h. Washington, north end
 Gibbs Edward, painter, b. Richard Gibbs', Washington
 Gibbs Richard, ship-carpenter, h. Washington, opp. Pine
 Gibbs Richard, ship-carpenter, h. Drummond
 Gibson Charles, ship-carpenter, h. Willow, near Pearl
 Gibson Leonard, blacksmith, h. Pearl, near Middle
 Gielstrap Niel C., fancy and fresco painter, Front, opp.
 Rogers' private way, b. Sagadahock House
 Gilbert Joseph, laborer, h. Academy
 Gilbert Washington, counselor, Front, opp. Elliot block,
 h. High, near Beacon
 Gilbert Wm., baker W. R. Lincoln, Water, h. over do.
 Gillis Daniel, laborer, h. Washington, opp. Milan
 Gillis James N., ship-carpenter, h. Washington, above
 Winship [n. Front
 Gilman Dudley, truckman, Front, cor. Summer, h. 7 Oak,
 Gilman Enoch, truckman, h. Washington, n. Winship
 Gilman Joseph W., clerk T. L. Nichols, h. Middle, near
 Granite
 Gilman Wm. H., teamster, h. rear Washington, n. Pine
 Gilmore A. K., dentist, Church block, Front, h. Neal's
 block, Front [Milan
 Gilmore Gustavus, ship-carpenter, h. Washington, near
 Gilmore James, rigger, h. Lincoln, corner Bedford
 Gilmore James P., confectionery and fruit, Front, oppo-
 site Sagadahock House, b. G. H. Shaw's, Walker
 Gilmore John, laborer, h. Washington, near Russell
 Ginn James, granite worker, Commercial, h. Maple, near
 Chestnut
 Given Oscar, laborer, h. Elm, near Water
 Given Samuel, blacksmith, house 28 Pine
 Given Wm., laborer, h. Washington, opposite Pine

- Given Wm. H., upholsterer, Elm, h. Middle, n. Center
 Glass Moses, h. Trufant, corner Farrin place
 Glass Samuel G., watchman, h. Trufant
 Glidden Augustus, wharf builder, h. Turners court
 Glitten George, seaman, h. Highland
 Goddard Robert, ice dealer, h. 12 Middle, corner Marshall
 Golder Jordan, seaman, h. Washington, n. Mechanic
 Good Seth, laborer, h. Washington, near Edward
 Goodwin Martha D., widow, h. 548 Washington, cor. Oak
 Goodwin Noah H., rope maker, h. 304 Washington
 Goss Guy C. (Goss & Sawyer), ship builder, Front, near
 Cedar, and (Goss, Sawyer & Packard), h. Washing-
 ton, corner Pearl
 Goss Marine Iron Works, Water, near R. R.
 Goss, Sawyer & Packard (Guy C. Goss, Elijah F. Saw-
 yer and Benj. F. Packard), ship builders, Bowery
 Goss & Sawyer (Guy C. Goss and Elijah F. Sawyer), ship
 builders, Front, near Cedar
 Goud Hiram J., teamster, h. Court, near Western av.
 Gould Daniel C., groceries, etc., Commercial, head Com-
 mercial wharf, h. 708 High
 Gould George E., ship-carpenter, h. Middle, cor. Granite
 Gould George H., teamster, h. Washington, opp. Winship
 Gould William C., clerk D. C. Gould, b. T. A. Brown's,
 Dummer
 Gove Alpheus, joiner, b. Harrison Haggett's, Granite
 Gove Elijah, carpenter, h. Washington, near Drummond
 Gove Keziah, wid. of Sewall W., h. Chestnut, n. Lincoln
 Gowell Fred H., engineer, h. Middle, near Corliss
 Gowell George W., machinist, h. Corliss, corner Middle
 Gowell Leonard, engineer K. & L. ferry boat, h. Middle,
 opposite Robbins
 Gowell Sarah, widow of Charles, h. Corliss, cor. Middle
 Gowen Z. C., laborer, h. Oak, corner Lincoln
 Graffam Emery M., joiner, h. Edward, corner Dummer
 Graham Robert, ship-carpenter, h. Bowery, near Front
 Grant George H., carpenter, h. Pine, near Washington
 Grant Moses O., block maker, h. Pine, near High
 Grassy Albert J., dining saloon, Front, cor. Commercial,
 h. 14 Russell
 Grassy Alfred W., clerk Albert J. Grassy, b. 14 Russell
 Grassy Joseph W., fruit and confectionery, Front, opp.
 Commerce, h. Chestnut, corner Maple
 Gray Granville M., painter, b. Front, opp. Oak
 Gray John, brass founder, h. Court, near Western av.
 Gray Simon B., engineer, h. Oak, near Washington
 Gray Thomas, millman, h. foot Milan
 Gray Winfield S., pianos and organs, Center, h. Middle, n.
 Granite

- Green Benjamin, ship-carpenter, h. Milan
 Green Frank, ship-fastener, h. Court, near Western av.
 Green James, ship-carpenter, h. 20 Pleasant
 Green Joseph T., ship-carpenter, h. High, cor. Getchell
 Greenleaf Charles H., agent American Express Co., and
 general ticket agency, Front, Neal's block, b. A. L.
 Allen's, Washington [church
 Greenleaf Charles T., h. Washington, next north Central
 Greenleaf Grenville C., steamboat agent, h. Washington,
 near Elm
 Griffin George T., painter, b. 81 Center
 Grindell Eben H., blacksmith, h. Oak, near High
 Grindell Norris F. Mrs., h. Middle, near Walker
 Grinnell Geo., ship-carpenter, h. High, beyond R. R.
 Gross Wm. T. Mrs., b. E. M. Fuller's, Washington
 Grover D. Mrs., h. Crescent street court
 Grover Ezra, ship-carpenter, h. 33 Pine, near Middle
 Grover Jacob, h. Drummond
 Guinn Edwin, pressman, b. Bath Hotel
 Guthrie Daniel, gardener, h. Union, n. Washington
 Guthrie Patrick, laborer, h. Middle, corner South

HAGAN CATHERINE C. MRS., h. Washington, near
 Russell [ington

- Hagan Charles C., calker, b. Thomas D. Potter's, Wash-
 Hagan Geo. H., laborer, h. Clifton, near Robbins
 Hagan John, laborer, h. Washington, near Russell
 Hagan Jonas, farmer, h. High, near Winship
 Hagan Procter, mariner, b. Jonas Hagan's, High
 Hagan Thomas E., ship builder, h. Middle, c. Pine
 Haggett Albert B., ship-joiner, h. Middle, n. Walker
 Haggett Amos B., foreman Goss & Sawyer and Goss,
 Sawyer & Packard, h. 44 Pearl
 Haggett Edwin E., joiner, h. 48 Turner ct., n. Edward
 Haggett Frank, joiner, b. Daniel Blair's, Maple court
 Haggett Harrison, ship-carpenter, h. Granite, n. High
 Haggett J. Wilder, clerk, 309 Washington, b. V. C. Hag-
 gett's, Washington [Granite
 Haggett Melvin A., hairdresser, b. Harrison Haggett's,
 Haggett Verdell C., grocer, 309 Washington, h. Wash-
 ington, near South

Hale Hugh, pressman, h. Arch

- H**ALEY JAMES E., doors, sash and blinds, Com-
 mercial, foot of Summer, h. Washington, n. the park
 Hall Danby, ship-joiner, h. Somerset place
 Hall Eliza Mrs., h. Washington, n. Milan
 Hall George W. (Hall & Mains), painter, h. Lincoln, be-
 tween Academy and Chestnut [Union
 Hall Newell W., carriage smith, Water, h. Middle, near

- Hall & Mains (Geo. W. Hall and Wm. H. Mains), carriage and house painters, Washington, under Music Hall
[Alvord's, Washington]
- Hallet Andrews (Andrews Hallet & Co.), b. Mrs. E. E.
- HALLET ANDREWS & CO.** (Andrews Hallet), apothecaries, 7 Center
- Ham Abner J., stevedore, b. 468 Middle
- Ham Charles A., molder, h. Middle, near Center
- Ham Cornelius T., blacksmith, h. South, near Middle
- Ham Edward J., clerk G. W. Harrison, rooms L. C. Small's, Lincoln
- Ham E. Frank, carriage painter, h. Shepard, n. Middle
- Ham James, h. Middle, corner South
- Ham Nelson, h. 6 Walker
- Ham Nelson W., b. N. Ham's, Walker
- Hamilton Isabell C. Miss, h. Vine, corner Front
- Hammond William, engineer M. C. R. R., h. Middle, n. Granite
- Handron John W., ship-carpenter, h. High, bey. Beacon
- Hanscom John H., iron molder, h. Walker, n. High
- Hanscomb M. B. Miss, clerk register deed office, b. Shannon House
- Hanson Bant, ship-carpenter, h. Drummond
- Harding Edward K. Mrs., h. Washington, opp. Summer
- Harmon Ellen, h. Vine, near Front
- Harmon Robert, joiner, h. Court, n. Western avenue
- Harnden William B., seaman, b. 592 High
- Harriman Wm., police officer, h. Court, n. the Court-house
- Harrington Ann, widow of John, h. Water, n. Union
- Harrington Charles B., boat builder, Washington, south end, h. Middle, near Harris lane
- Harrington Charles Edward, laborer, b. Ann Harrington's, Water
- Harrington Chas. H., boat builder, b. C. B. Harrington's, Middle, near Harris lane
- Harris David, grocer, Dummer, c. Edward, h. 52 Green
- Harris David S., livery stable, Center, and boarding-house, 81 Center
- Harris Fred C., clerk Roswell C. Harris, b. do.
- Harris Gustana Mrs., prop. Central House, Center, h. do.
- Harris Isaac Augustus, hairdresser, b. Central House
- Harris John, grocer, Washington, c. Center, h. 50 Green
- Harris John C., grocer, Washington, n. Robinson, h. do.
- Harris John F., horse shoer, Water, h. 184 Center
- Harris Roswell C., groceries and provisions, Center, near Middle, h. Lincoln, near Center
- Harris Thomas G., grocer and produce dealer, Commercial, corner Broad, h. 22 Lincoln
- Harris Winfield B., clerk D. G. Harris, b. 22 Lincoln

- Harrison George W., restaurant, Front, cor. Commerce,
h. Middle, near Center
- Harrison Thomas, rigger, h. Trufant
- Hart Francis Mrs., h. Middle, opposite Walker
- Hart Frank, laborer, h. rear Middle, near Walker
- Hart George, laborer, h. Middle, opposite Walker
- Hart Louis, laborer, b. Francis Hart's, Middle
- Hart Silas W., laborer, h. Bennett's lane
- Hart Solomon H., carpenter, b. C. H. Hartwell's, High
- Hartwell Fred W., clerk O. H. Dunning, b. P. F. Hart-
well's, Dummer
- Hartnett Patrick T., marble worker, h. rear Dummer
- Hartwell Cyril H. (C. H. Hartwell & Son), carpenter,
Center, near Washington, h. High, near Oak
- Hartwell C. H. & Son (C. H. and Wm. H. Hartwell),
carpenters, Center, near Railroad
- Hartwell Edward H., carpenter, b. C. H. Hartwell's, High
- Hartwell William H. (C. H. Hartwell & Son), carpenter,
h. 625 High
- Harvey Belle, widow of Charles, h. Middle, near Oak
- Harvey Robert, ship-carpenter, h. Front, corner Oak
- Harward Thomas, ship builder, h. Harward
- Haskins Francis, laborer, h. Middle, opp. Center
- Hastings Alton B., driver Seth Hobart, h. Washington,
near Union
- HATCH AUGUSTUS**, photographer, Church blk.,
Front, h. Dummer, near York
- Hatch Davis, boots and shoes, Front, h. next North Bath
Hotel
- Hatch Mary, widow of Zenas, h. Middle, corner Oak
- Hatch Willis, saw filer, h. Middle, near Winter
- Hathorn Albert Mrs., h. Green
- Hathorn Brazilla W., grocer, Ferry, corner Commercial,
b. Mrs. E. A. Morse's, Center
- Hatt David, ship-carpenter, h. Russell, near Middle
- Hawks William H., brass molder, b. Vine, near Front
- Hawley George, ship builder, h. Washington, bel. Weeks
- Hawley Grenville, master mariner, b. George Hawley's,
Washington [Washington
- Hawley James W., master mariner, b. George Hawley's,
- Hawthorne Frank W., clerk, 2 Church block, Front, bds.
103 Oak [103 Oak
- Hawthorne Warren, merchant tailor, 2 Church block, h.
- Hayden Charles F. (Howland & Hayden), jeweler, bds.
John Hayden's, Washington
- HAYDEN J. F.**, coal and ice dealer, Front, opp.
Center, b. John Hayden's, Washington
- Hayden John, h. Washington, near North
- Hayden John W., ship-carpenter, h. 1 City Hall court

- Hayes David L. Mrs., h. Washington, corner South
 Hayes Fred. W., laborer, b. W. W. Hayes', Richardson
HAYES JOSEPH M., clerk Supreme Judicial
 court, Court-house, h. Center, near High
 Hayes Rachel Miss, h. 8 Granite
 Hayes William W., truckman, h. Richardson
 Haynard William, ship-carpenter, h. Water, n. M. C.R.R.
 Haynes Charles H., joiner, h. Pleasant, corner Middle
 Haynes John, ship-carpenter, Washington, near Pine
 Heald Alden S., ship-carpenter, h. High, cor. Bedford
 Heath William, h. Water, near Federal
 Hedge Martha F. Miss, milliner, Center, n. City Hall, b. do.
 Hemeon N., ship-carpenter, h. Washington, n. Edward
 Henderson Christopher, calker, h. North, opp. car works
 Henderson Horace E., teacher High school, bds. R. F.
 Morse's, Spring
 Henderson Rodney, calker, h. High, near R. R.
 Hennesey James, millman, b. Timothy Hennesey's, Middle
 Hennesey Jos. M., carpenter, h. Washington, n. Summer
 Hennesey M. A. Mrs., millinery, Center, h. Washington,
 near Summer
 Hennesey Timothy, carpenter, h. Middle, corner York
 Hennesey William, laborer, h. Vine, near Front
 Hervey Emery J., carpenter, h. Front, near Pearl
 Hervey Mary S. Miss, h. Lincoln, near Academy
 Hewey Marcia J. Miss, clerk P. O., b. Lincoln, n. Center
 Hewins E. J. Mrs., h. 7 Linden
 Hicks Joseph C., ship-carpenter, h. rear Dummer
 Higgins Charles, law student, b. Alex. Mulligan's, Trufant
 Higgins James, machinist, b. 468 Middle
 Higgins James S., molder, h. Elm, near Water
 Higgins John C., photographer, Front, h. High, n. Granite
 Higgins Relief, widow, h. Vine, corner Water
 Higgins Thomas, machinist, b. 468 Middle
 Hill Alfred A., laborer, b. Mrs. James F. Hill's, N. Bath
 Hill David N., carpenter, h. 33 Western avenue
 Hill James F. Mrs., h. North Bath
 Hill Nathaniel, joiner, h. York, near R. R.
 Hill Silence A., widow, h. Middle, near Granite
 Hill William D., cashier Bath National Bank, h. Middle,
 near Granite
 Hill Wm. P., fancy goods, Front, h. 687 High
 Hilton Edmund Mrs., h. Middle, near Winter
 Hinckley Enoch H., sparmaker, h. 21 Dummer
 Hinckley Enoch L., gas fiter, h. 21 Dummer
 Hinds Allen D., machinist, h. Farrin
 Hinds William C., machinist, h. Farrin
 Hines James, laborer, b. A. Glidden's, Turner court
 Hinkley James R., calker, h. Hinkley's court

- Hitchcock Samuel P. (Adams & Hitchcock), ship builder,
h. Washington, opposite Summer
- Hitchcock William M., ship builder, h. Green, n. Lincoln
- Hobart Seth, baker, Elm, h. 126 Centre
- Hodgdon Frank L., grocer, Washington, corner Pearl, b.
J. J. Billings', York
- Hodgdon Henry G., driver Am. Ex. Co., h. Turner court
- Hodgdon Ira, ship-carpenter, h. Water, near Shepard
- Hodgdon James F., seaman, b. Ira Hodgdon's, Water
- Hodgdon John A., joiner, h. Lemont
- Hodgdon William, carriage maker, School, n. M. C. R. R.,
h. Middle, near South
- Hodgdon William jr., clerk M. C. R. R. freight depot, b.
William Hodgdon's, Middle, near South
- Hodgdon Wm., freight agent M. C. R. R., h. Shepard
- Hodgdon W. Scott, joiner, h. rear Dummer
- Hodgkins Asa P., marine architect and surveyor, h. Wash-
ington, opposite Pine
- Hodgkins Chas., drug clerk W. G. Webber, h. 120 Center
- Hodgkins Charles E., calker, h. North, opp. car works
- Hodgkins Daniel D., dry goods and groceries, Ferry, h.
High, near Granite
- Hodgkins David C. (D. C. Hodgkins & Co.), grocer,
Washington, near Trufant, h. Washington, north end
- Hodgkins Dexter G., calker, h. Russell, opp. Middle
- Hodgkins D. C. & Co. (David C. and Geo. H. Hodgkins),
grocers, Washington, near Trufant
- Hodgkins Edward A., groceries, Ferry, cor. Commercial,
h. Summer
- Hodgkins E. D. & Co. (Elmer D. Hodgkins), grocer,
Washington, near Cedar
- Hodgkins Elmer D. (E. D. Hodgkins & Co.), grocer, b.
D. C. Hodgkins', Washington, north end
- Hodgkins Frances Mrs., h. North Bath
- Hodgkins George D., hackman, h. Vine, near Water
- Hodgkins George H. (D. C. Hodgkins & Co.), grocer,
Washington, h. do., near Mechanic
- Hodgkins James H., brass finisher, h. Front, near Cedar
- Hodgkins John R., h. Center, near Middle [ington
- Hodgkins Roger S., teamster, b. D. C. Hodgkins', Wash-
- Hodgkins Walter, carpenter, b. Asa P. Hodgkins', Wash-
ington [South
- Hodgkins Willard A., ship-carpenter, h. Washington, cor.
- Hodgkins Wilmot, raftsmen, b. Mrs. Frances Hodgkins
- Hodgkins Wm. E., h. Washington, corner Shepard
- Hodgkins William T., h. Washington, corner Shepard
- Hoffman John, painter, h. 117 Center
- Hoffset Wm. W., clerk Washburn & Worth, b. 468 Middle
- Hogan John A., engineer, h. Washington, near Pine

- Hogan Kate Miss, h. School, near Middle
 Hogan Mehitable M., widow of William, h. Bedford
 Hogan Nancy L. Miss, h. School, near Middle
 Hough Viola G., teacher South grammar school, b. W. E.
 Hogan's, Bedford
 Hogan Wm. E., postmaster, h. Bedford
 Holbrook Abiezer J., ship-carpenter, h. 616 Washington
 Holbrook Charles F., laborer, h. High, near North
 Holbrook James M., blacksmith K. & L. R. R., b. 616
 Washington
 Holbrook John B. S., carpenter, h. Dummer
 Holbrook William B., b. 616 Washington
 Holesworthy Joseph, laborer, b. 43 Elm
 Hollis Jonah, ship-carpenter, h. between Vine and Center
 Holmes David A., rope maker, h. near Pleasant
 Holmes James, ship-fastener, h. Somerset place
 Holmes James W., planer, b. Jas. Holmes', Somerset pl.
 Holmes Robert, night watchman, h. Washington, above
 Winship [Granite
 Holmes Solomon S., mechanic, h. r. High, bet. Union and
 Holmes William H., master mariner, h. 7 Franklin
 Home Llewelyn H., cigars and tobacco, Front, cor. Vine,
 n. do.
 Hoodlet ———, widow, h. Court [Vine n. Front
 Hooker Charles A., grist-mill, Vine, cor. Commercial, h.
 Hooper Charles T., painter and glazier, Front, h. Green,
 near High
 Hooper William, conductor K. & L. R. R., h. 41 Elm
 Houghton Amory McL., b. J. R. Houghton's, Washing-
 ton, opposite Elm
 Houghton Bros. (Levi W., Henry L. and John R. Hough-
 ton), ship builders, Water, corner South
 Houghton Frank P., b. South, near High
 Houghton Henry L. (Houghton Bros.), h. 320 Washington
 Houghton James M., h. High, near the R. R. bridge
 Houghton John R. (Houghton Bros.), h. Washington,
 opposite Elm
 Houghton Levi W. (Houghton Bros.), h. South, n. High
 Houghton Silas A. Mrs., h. Washington, corner North
 House James P., ship-carpenter, h. foot Mechanic
 Howard Ebenezer A., ship-joiner, h. Bowery
 Howard Sherbrook J., blacksmith, h. Dummer
 Howe James, seaman, h. Russell, opp. Middle
 Howland John T. (Howland & Hayden), watches, jew-
 elry and silver ware, Front, h. High, near Green
HOWLAND & HAYDEN (J. T. Howland and
 Charles F. Hayden), watches, jewelry etc., Front,
 opposite Broad
 Howse Elbridge N., lab., b. Jas. P. Howse's, Mechanic
 Howse Henry H. Mrs., h. Oak, near High

- Hoxie Levi, engineer, h. Mechanic [Front
 Hudson Horatio L., cook Smith Bros., b. Chas. H. Smith's,
 Hudson Mary, h. rear Pine, near Middle
 Hughes Daniel, ship-fastener, h. Elm, near Water
 Hughes George E., principal High School, h. Washing-
 ton, corner Pearl
 Hughes James, tailor, b. Daniel Hughes', Elm
 Hughes John, carpenter, h. Washington, cor. Russell
 Hughes Mary, widow of John, h. Washington, cor. Pearl
 Hume Ezra (Ezra Hume & Co.), boat builder, Front,
 opposite Hayden place, b. Middle, cor. Union
 Hume Ezra & Co. (Ezra Hume & Wm. G. Brooks), boat
 builders, Front, opp. Hayden place
 Humphreys Denny M., ship master, h. Washington, opp.
 the common
 Humphreys John II., insurance agent, Front, near Broad,
 h. Middle, corner Oak
 Humphries Anthony, molder B. I. Works, h. Farrin
 Hunt Chas. A., millman, h. High, Winnegance
 Hunt Geo. W., register of deeds, b. John Bartlett's, Green
 Hunt Jesse, laborer, h. Washington, corner Vine
 Hunt Joseph, carpenter, h. High, Winnegance
 Hunt Lavina, widow of Pallis, h. Water, near Center
 Hunt Reuben S., lumber mfr., Winnegance, h. do.
 Hunt Reuben T. Mrs., widow, h. Winnegance
 Hunt Wm. S., lumber, h. High, Winnegance
 Hunt Zina B., ship-carpenter, h. Winnegance
 Hunter A. Winchell, ship-carpenter, h. rear Dummer
 Huse Edwin A., b. 158 Center
 Huse Ernest L., carpenter, h. Green, corner High
 Huse Hiram A., butcher, and (Chase & Huse), ice dealer,
 h. Court, near High
 Huse John H., engineer, b. Wm. Storer's, Washington
 Huse Joseph Mrs., h. Court, near High
 Huse Joseph K., butcher, h. 158 Center
 Huston Lucy A. Mrs., h. 622 High
 Huston Mary F. Miss, teacher public school, b. 622 High
 Hutchins Albion P., ship master, h. York, cor. Dummer
 Hutchins Elbridge L., ship-carpenter, h. 67 Willow
 Hyde Chas. E., mechanical engineer and draughtsman,
 b. E. C. Hyde's, High [High, n. South
 Hyde Edward C., city treasurer, office City Hall, h.
 Hyde Edwin P., machinist, b. J. Hyde's, Union
 Hyde Frank M. (Mayhew & Co.), pork, lard and hams,
 149 Front, h. High, near Court
 Hyde Henry A., clerk Sagadahock House, b. do.
 Hyde Jonathan A., h. Union, near Middle
 Hyde Rodney, b. Mrs. Isaac Bowker's, High, n. Corliss
 Hyde Thomas W., prop. Bath Iron Works, iron founder,
 Front and Water, h. High, south end

- INGALLS GEORGE K.**, farmer, North Bath road
 Ingalls Wm., pump and block mnfr., Commercial, near
 Custom House, b. Sagadahock House
 Ingraham Ella (Rollins & Ingraham), dréssmaker, h.
 Middle
 Inham Abby Mrs., h. 40 Elm
 Inhum Fred A., teamster, bds. 82 Court [Hotel
 Isaacson Isaac B. (S. A. Isaacson & Co.), bds. Shannon's
 Isaacson Samuel A. (S. A. Isaacson & Co.), h. at Boston
 Isaacson S. A. & Co. (Samuel A. and Isaac B. Isaacson),
 clothing, Front, opp. Ferry
- JACK WILLIAM**, blacksmith, bds. C. T. Spragues',
 Academy [cor. South
 Jackson Andrew, auctioneer, Front, n. Broad, h. Middle,
 Jackson Charles, blacksmith, h. r. Washington, n. Marshall
 Jackson Charles T., clerk Wm. H. Fogg, bds. South, cor.
 Middle [Pine
 Jackson George F., bookkeeper G. Moulton jr., bds. 33
 Jackson George F., grocer, Cedar, n. Washington, house
 Dummer, n. York
 Jackson George W., carpenter, h. r. Dummer
 Jacksōn Hartley, ship-carpenter, h. Washington, opp. Pine
 Jackson Isaac, sailmaker, h. 48 Green
 Jackson James, ship-carpenter, h. Lincoln, n. Academy
 Jackson John S. (Duncan & Jackson), block manufactur-
 er, h. 337 Middle
 Jackson John S. jr., blockmaker, bds. 337 Middle
 Jackson Julia H. Miss, music teacher, bds. 337 Middle
 Jackson Mary H. Mrs., h. Union, cor. Water
 Jackson Percy, train boy, bds. 48 Green
 Jackson Robert, calker, h. 33 Pine, n. Middle [dle
 Jackson R. Willis, mariner, bds. Andrew Jackson's, Mid-
 James Samuel, joiner, h. Turners' court
 Jameson Charles G. Mrs., h. Somerset place
 Jameson Edward D., clerk Swanton, Jameson & Co., bds.
 J. C. Jameson's, High
 Jameson Frank, fastener, bds. Somerset place
 Jameson John C. (Swanton, Jameson & Co.), hardware
 and ship chandlery, Front, cor. Broad, h. High, near
 Winter [beyond York
 Jaques John S., rigger, Front, foot of Pearl, h. Dummer,
 Jeddrey John, laborer, h. end Floral
 Jeddrey Thomas, laborer, h. French Hill [shall
 Jewell George B., ship-carpenter, h. Washington, n. Mar-
 Jewell Israel, ship-carpenter, h. 284 Middle, n. Spring
 Jewell Moses B., joiner, h. Clifton, n. Robbins
 Jewell Wilmot A., teamster, h. Washington, n. Corliiss
 Jewett Job M., hat bleachery, Center, h. do.

- Jipson Abner, ship-carpenter, h. 61 Pearl [High
 John George H., harness maker, bds. Patrick Connolly's,
 Johnson Alexander, ship-carpenter, h. Water, n. Union
 Johnson Edward F., clerk Swanton, Jameson & Co., h.
 off Washington, n. Bowery
 Johnson Earnest A., clerk Swanton, Jameson & Co., bds.
 off Washington, n. Bowery
 Johnson Everett B., ship-carpenter, h. Center, n. High
 Johnson George W., treasurer Peoples Twenty-five Cents
 Savings Bank, h. Washington, above Cedar
 Johnson Henry, teamster, bds. Geo. A. Field's, High
 Johnson James W., truckman, h. Middle, c. Russell
 Johnson Mary, widow of John, h. Middle, cor. Russell
 Johnson Mary L., widow of Edward A., h. off Washing-
 ton, n. Bowery [York
 Johnson Mary W., widow, bds. S. R. Rich's, Middle, n.
 Johnson William, ship-carpenter, h. Middle, n. Winter
 Jones Alden C., ship-carpenter, h. Bedford, n. High
 Jones Allen, h. Cummings
 Jones Charles, laborer, h. High, beyond Harward
 Jones Cora E. Mrs., money order clerk P. O., bds. Mrs.
 J. G. Conley's, Union
 Jones James S., carpenter, h. Cummings
 Jones Mercy Mrs., h. r. of Richardson
 Jones Wm. S., pastor Beacon Meth. church, h. Beacon
 Jordan Charles H., livery stable, r. Sagadahock House,
 b. S. S. Jordan's, Dummer [ter
 Jordan John H., hair-dresser, Center, h. Middle, n. Win-
 Jordan Lyman, extract and medicine manufacturer, h.
 Front, cor. Commercial
 Jordan Mercy, widow, h. Dummer, n. York
 Jordan S. A. Mrs., dressmaker, Center, n. Middle
 Jordan Samuel S., blacksmith Goss & Sawyer, h. Dummer
 Joy John F., ship-carpenter, h. Oak, bey. High
 Judkins G. C. Mrs., laundry, Front, opp. the depot, h. do.

- KALER SAMUEL P., hackman, h. Front, opp. P. O.
 Kane John, boiler maker, bds. Central House
 Kaulveck Robert, laborer, h. Rogers' private way, n. Front
 Kavanagh John, ship-carpenter, h. Elm, cor. Water
 Keenan Louisa, widow, h. Beacon
 Kelley Abraham W., joiner, h. Oak, n. R. R.
 Kelley Ernest F., bds. Francis Kelley's, Green
 Kelley Francis, ship master, h. 47 Green
 Kelley John, gardener, h. Academy, n. Maple
 Kelley John R., ship master, h. Dummer, near York
 Kelley Oliver P., laborer, h. r. Water, n. Shepard
 Kelley James, shipper, h. Floral, n. Center
 Kelley James W., teacher penmanship and insurance
 agent, Union blk., Front, h. 41 Oak

- Kelley Joseph, rigger, bds. Margaret Kelly's, Arch
 Kelley Margaret, widow, h. Arch, n. Front
 Kelley William, h. 13 Russell
 Kennard Mary E., widow of Franklin, h. Washington,
 n. Russell [boat wharf
 Kennebec Steamboat Co., G. C. Greenleaf, agent, Steam-
 Kennedy Augustus, fastener, h. Pine, n. Washington
 Kennedy Edward, gardner Franklin Reed, Washington,
 h. do.
 Kennerson James H., fastener, h. Washington, beyond
 Harward [Harward
 Kennerson Newman F., calker, h. Washington, beyond
 Kenniston Charles H., painter, h. Bedford, n. High
 Kilby I. W. Mrs., widow, h. 22 Raymond court
 Kimball Elizabeth A., wid. of Wm. O., h. High, n. Granite
 Kimball Fred H., student, b. J. H. Kimball's, High
 Kimball Gardner L. (Kimball & Merritt), h. 9 Raymond
 court
 Kimball Geo. A. Mrs., h. High, near Winter
 Kimball John H., office, Front, h. High, near North
 Kimball John W., clerk J. Lufkin Douglass, b. Mrs.
 Elizabeth A. Kimball's, High
 Kimball L. H., physician, Middle, near Winter, h. do.
 Kimball Wm. J. Mrs., h. Lincoln, near Academy
 Kimball Wm. R., clerk H. E. Palmer & Co., b. Mrs. E.
 A. Kimball's, High
 Kimball & Merritt (Gardner L. Kimball & Winthrop S.
 Merritt), harness makers, Front
 King Alfred, engineer, h. French hill
 King Eleazer, laborer, h. Floral
 King Francis, laborer, h. Center, near Allen
 King Francis jr., boiler maker, h. Center, n. Academy
 King George, truckman, h. Center, French hill
 King Isaiah F., boiler maker, h. Academy
 King John, laborer, h. French hill
 Kingsbury Chas., seaman, b. Lewis Kingsbury's, Middle
 Kingsbury Joseph, seaman, h. Center, near Floral
 Kingsbury Lewis, laborer, h. Middle, near Walker
 Kingsbury Philip, seaman, h. Middle, near Center
 Kingsley George A., police officer, h. Middle, n. Center
 Kittredge Orrin A., police office, h. Middle, near Center
 Klippel Fred. (Fred. Klippel & Co.), clothing, etc., Front,
 h. Green, near High
 Klippel Fred. & Co. (Fred. Klippel and J. Henry Schot-
 tler), clothing, Front [n. North
 Klippel John, hats, caps and clothing, Front, h. Middle,
 Klippel Wilson P., clerk John Klippel, b. do.
 Knickerbocker Steam Towage Company, B. W. Morse,
 pres., Commercial

Knight Alexander, millman, h. 36 Western avenue
 Knight Chas. P., pattern maker, h. Cummings
 Knight Jacob A. Mrs., h. Pleasant
 Knight James S., millman, h. Winnegance
 Knight Jonathan B., joiner, h. Cummings
 Knight Sidney B., iron founder, h. 270 Washington, cor-
 ner Pleasant
 Knowlton Elisha P., ship-carpenter, h. Shepard, c. Water
 Knowlton John R., blacksmith, Water, near Vine, h.
 Middle, near Center [block, Front
 Knox & Lincoln R. R. Co., John T. Berry, pres., Church

LACY MICHAEL, laborer, h. Arch, near Front
 Ladd A. S., pastor Meth. church, h. Middle street court
 Lakin Geo. W., rope maker, h. Russell, near Washington
 Lakin John, rigger, h. Floral, near Center
 Lambert Thomas, h. North, near Front
 Lancaster Jeremiah, carpenter, h. Oak, near High
 Lancaster Wm., stevedore, h. High, head of Marshall
 Landergan Edw., ship planker, b. Pearl, near Willow
 Landergan John, laborer, b. Pearl, near Willow
 Landergan Margaret, wid. of Wm., h. Pearl, near R. R.
 Lane Horace, laborer, h. Water, near Elm
 Langdon Henry, ship master, h. High, corner Walker
LARRABEE CHARLES W., counselor, 2 Bank
 block, Front, h. Middle, near Winter
 Larrabee Edw. W., clerk Knickerbocker Steam Towage
 Co., b. Mrs. Stephen Larrabee's, Garden
 Larrabee Elmer E., ship-joiner, h. High, near Oak
 Larrabee Geo. H., ship master, h. 576 Middle
 Larrabee James R., ship-carpenter, h. High, n. R.R. bridge
 Larrabee Joseph P., organs and sewing-machines, Center,
 b. Central House
 Larrabee Lincoln A., laborer, b. Wm. Larrabee's, York
 Larrabee Stephen Mrs., h. Garden
 Larrabee Wm., carpenter, h. York
 Larrabee Wm. H., teamster, h. Washington, cor. Milan
 Lawrence Geo. L., millman, h. Winnegance
 Lawrence Wm., police, h. Middle, near York
 Leach Wm. C., seaman, h. Water, near M. C. R. R.
 Leavitt Geo., stone-mason, h. Farren, n. Richardson
 Leavitt Israel Mrs., h. Trufant [chanic
 Leavitt Joseph, blacksmith, b. Franklin Ramsey's, Me-
 Ledyard James C., mayor, office, City hall, h. High, bet.
 Academy and Center
 Lee Eliza F. Mrs., h. Washington, near Pearl
 Lee George, fish-peddler, h. Bennett's lane
 Leeman Alden L., ship-carpenter, h. Russell, near Middle
 Leeman Alexander P., laborer, h. Cummings

- Leeman John E., machinist, h. Cummings
 Leighton Llewellyn, rope maker, h. Hospital point
 Lemont Chas. S., law student, b. W. Gilbert's, High
 Lemont E. B. Mrs., b. Granite, near Franklin
 Lemont Geo. W., ship-joiner, b. Joshua P. Lemont's
 Lemont Granville T., pattern-maker, h. 357 Washington
 Lemont Henry, grocer, Lincoln, n. Sewall's mills, h. do.
 Lemont Henry N., cigar dealer, h. rear Green, near High
 Lemont James, farmer, h. Center, near Allen
 Lemont Joshua P., farmer, h. High, near Pine
 Lemont Mason M., boot and shoe dealer, Washington, h.
 Washington, corner Russell
 Lenfest W. C., sailmaker, b. 81 Centre
 Lenier James E., laborer, h. Bennett's lane
 Lennan John Mrs., h. Union, near Washington
 Lenton John J., harness maker, h. Union, near Middle
 Leonard Edward H., shoemaker Frank Brown, h. Center,
 beyond Allen
 Leonard Elbridge Randall, clerk S. Anderson, b. T.
 Leonard's, Western avenue
 Leonard Fred C., poultry dealer, b. Western avenue
 Leonard Thomas, carpenter, h. Western av., near Court
 Lermán Joseph, blacksmith, h. South, near Water
 Lermond Afton, tailor, b. Henry Lermond's, Marshall
 Lermond Fred, ship-carpenter, h. Middle, n. Marshall
 Lermond Henry, ship-carpenter, h. Marshall, corner High
 Lermond M., ship-carpenter, h. Middle, corner Corliss
 Leyden James H., b. Martin Leyden's, Water
 Leyden Martin, h. Water, n. M. C. R. R.
 Leyden Richard, hostler, h. Vine, near Water
 Leyden Thomas, laborer, b. Martin Leyden's, Water
 Lewis Warner R., boarding-house, Washington, opposite
 Pleasant [gance
 Libbey Irving A., b. Mrs. Mercy Olive's, High, Winne-
 Lightbody Francis, fastener, h. Pearl, corner Front
 Lightbody George C., ship-fastener, h. Maple ct., n. Front
 Lilly Robert (Crooker & Lilly), blacksmith and mnfr. of
 anchors, Commercial, h. High, near Granite
 Lincoln Celia E. Miss, h. North, near Front
 Lincoln Edward S., baker W. R. Lincoln, h. Union, near
 Washington
 Lincoln George F., b. Edward S. Lincoln's, Union
 Lincoln George M., teamster, h. Fitts, near North
 Lincoln Henry B., clerk Washburn & Worth, b. Edward
 S. Lincoln's, Union [n. North
 Lincoln James O., student, bds. Geo. M. Lincoln's, Fitts,
 Lincoln Mary E. Y. Miss, h. North, near Front
 Lincoln National Bank, Front, corner Center
 Lincoln Wm. P., b. Miss Celia E. Lincoln's, North

- Lincoln Wm. R., steam bakery, Water, h. at Brunswick
 Lindsey Orrin S., clerk F. T. Simpson, h. Court, n. High
 Linscott Sarah, wid. of Joshua L., h. Front, c. Hayden pl.
 Litchfield George B., ship-carpenter, h. Front, near Pearl
 Litchfield George E., ship-joiner, house Bath
LITCHFIELD HORACE, contractor for calking
 vessels, h. Turner's court
 Litchfield Lucy P. Mrs., dressmaker, Center, cor. Middle
 Litchfield Millard F., machinist, h. Middle, near Union
 Littlefield Fred O., clerk J. W. Grassy, b. E.H.Grindell's,
 Oak [mond's court
 Lloyd Marion, clerk D. T. Percy, b. G. S. Donnell's, Ray-
 Loach Isaac, h. 414 Washington
 Loach M. H. Miss, millinery, Center, near Front, bds.
 Washington, near Center
 Locke Charles W., master towboat, h. Fairen
 Lockery James, machinist, b. Central House
 Lombard Frances G., wid. of Joseph, h. High, n. Winter
 Lombard James D., carpenter, h. Oak, near High
 Lombard Mary E. Miss, h. High, near Winter
 London Solomon, teamster, h. r. Washington, n. Center
 Long Rosetta Miss, h. Middle, near Winter
 Longfellow Harriet Mrs., h. Washington, c. Drummond
 Longley Charles F., b. Nathaniel Longley's
 Longley Cyrus W., register of probate, h. off Center
 Longley Nathaniel, constable and city messenger, h. off
 Center, near Front
 Lord Charles T., tanner, h. Whiskeag
 Lord John A., h. Maple, corner Chestnut
 Lord Samuel C., joiner, h. High, near Winter
 Loud Charles E., ship-carpenter, h. Mechanic
 Low Chas. C., clerk Geo. H. Nichols, b. D. P. Low's, High
 Low David P. (D. P. Low & Son), grocer, Center, corner
 Washington, h. High, near Court
 Low D. P. & Son (David P. and Frank W. Low), gro-
 cers, Center, corner Washington
 Low Frank W. (D. P. Low & Son), h.r.Granite, n. High
 Low Fred. H., treas. Knox & Lincoln R. R., office, Neal's
 block, h. High, near Court
 Lowell Abner I., ship master, h. Green, n. Lincoln
 Lowell James S., clerk W. H. Swett, b. Mrs. J. C. Low-
 ell's, Federal
 Lowell John H. Mrs., h. Oak, near Lincoln
 Lowell John S., ship master, h. High, corner Walker
 Lowell Walter B., mariner, b. John S. Lowell's, High
 Loweston Geo. T., ship-carpenter, h. Turner court
 Lucas Mary, widow of Richard, h. Green, near Lincoln
 Luce Frank A., clerk Frank Brown, h. Maple, corner
 Chestnut

- Luce Frank S., clerk Frank Brown, b. F. A. Luce's, Maple
 Luce George W., fruit and confectionery, Center, h. Middle, near Winter
 Lundergin Thomas, laborer, h. High, beyond North
 Lynch Geo. W., foundryman, b. Mrs. Margaret Lynch's, Water
 Lynch Henry, foundryman, b. Margaret Lynch's, Water
 Lynch I. W. Mrs. widow, h. 680 Washington, c. Beacon
 Lynch Margaret, widow of Peter, h. Water, near Center
 Lynch Peter, foundryman, h. Water, near Center
 Lynch Thomas H., clerk Geo. H. Nichols, b. Mrs. Peter Lynch's, Water
- MACLOON EBEN C. MRS., h. 16 Court
 Macloon W. Frank, clerk John O. Shaw, b. 16 Court
 Macomber Nathaniel H., real estate, h. Washington, near North
 Macrae Alexander, ship-fastener, b. Jas. Macrae's, Front
 Macrae James, ship-fastener, h. Front, opp. P. O.
 Madden John P., grocer, Crescent, near York, h. 49 Dummer, n. Edward
 Madison Bradford, joiner, b. Henry Madison's, Milan
 Madison Henry, joiner, h. Milan
 Magoun Arthur H., clerk D. T. Percy & Son, b. T. P. I. Magoun's, 619 Middle
 Magoun David N., h. Middle, near Pearl
 Magoun Edward H., b. Front
 Magoun John W., h. Green, near Lincoln
- MAGOUN THOMAS P. I.**, music publisher and stationer, Front, near Arch, h. 619 Middle, n. North
 Maher John W., sewing-machine agent, b. Middle, near Winter
 Maher Patrick, laborer, h. Middle, near Winter
 Mailer Edward B., tailor, b. Shannon House
 Mailer Michael, laborer, h. Arch, near Front
 Mains Charles T., clerk Mayhew & Co., 149 Front, b. W. H. Mains', Walker [Middle
 Mains Wm. H. (Hall & Mains), painter, h. Walker, cor.
 Mallett Albion C., carpenter, h. Somerset place
 Mallett Elisha P., foreman Arthur Sewall & Co., h. Washington, corner Edward
 Mallia Anthony, laborer, h. Front, near Hayden place
 Mallia Bartholomew, laborer, b. Anthony Mallia's, Front, near South
 Malmeten Henry, ship-carpenter, h. Washington, near Marshall
 Mampel A., iron founder, Washington, near Spring, h. Middle, near Pleasant
 Mampel Wm. H., molder, b. A. Mampel's, Middle

- Manck Alanson T., ship-carpenter, h. Middle, n. York
 Manck Warren T., ship-carpenter, h. Washington, near
 Corliss
 Manlion Michael H., carriage builder, Center, near Wash-
 ington, h. do.
 Manning Thomas, b. Mrs. Hugh Clare's, Water
 Manson Geo. F. Mrs., h. Bath, n. High
 Manson Geo. F., law student, b. Mrs. Geo. F. Manson's,
 South hill
 Manson Hannah E., widow of E. D., h. Middle, n. Oak
 Manson Robert P., ship master, h. Garden
 Marble Henry C., marble worker, h. Maple, n. Academy
 Marble Millard F., clerk R. G. Farr, h. Middle, bey. Pine
 Marr Albion, ship-carpenter, h. 14 Pine, n. Washington
 Marr Annie E., clerk H. E. Palmer & Co., b. John S.
 Deering's
 Marr Horace B., carpenter, h. Washington, near Corliss
 Marr Horace F., molder, h. Washington, near Corliss
 Marr John W., ship owner, 3 Bank block, Front, h. 548
 Washington, corner Oak
 Marr Wm. F., pilot, h. 256 Middle, near Pine
 Mars Ellard A., brass finisher, h. Center
 Marshall Charles A., ship-carpenter, h. Trufant
 Marshall Jane, widow of John H., h. Cummings
 Marshall John H., h. Cummings
 Marson George, teamster, b. Geo. A. Field's, High
 Marson Woodbury, sailmaker, h. Middle, n. Walker
 Marston Ansel G., merchant tailor, Front, opp. Broad, h.
 High, near Walker
 Marston Edward T., carpenter, h. High, near R. R.
 Marston John P., assistant teacher High school, b. Wash-
 ington, corner Pearl
 Marston Wm. F., carpenter, b. R. Henderson's
 Marston Wm. F., carpenter, h. Lincoln, cor. Bedford
 Mason Alexander, stevedore, h. High, near Winship
 Mason Chas. H. (H. P. Mason & Son), horse shoer, h.
 rear Washington, near Shepard
 Mason Clarence W., laborer, h. Academy, n. Lincoln
 Mason Edward M., stevedore, b. Ira Mason's, High, near
 Winship [Union
 Mason Frank R., clerk W. W. Mason, b. Middle, near
 Mason Henry P. (H. P. Mason & Son), horse shoer,
 Water, h. rear Washington, near Shepard
 Mason H. P. & Son (Henry P. and Charles H. Mason),
 blacksmiths, Water, near Elm
 Mason Ira, stevedore, h. High, near Winship
 Mason Ira jr., stevedore, h. Farrin
 Mason Wm. W., truckman, Broad, h. Middle, n. Union
 Mathews Edwin, carpenter, h. Neal's block, Front

- Mathews Lorenzo, carpenter, h. Acadamy, near High
 Matson Bradford H., ship-joiner, b. H. T. Matson's
 Matson Charles H., ship-joiner, h. Front, c. Hayden pl.
 Matson Christina, widow, h. 238 Middle
 Matson Henry T., ship-joiner, h. Milan, n. Washington
 Maxwell Charles (Maxwell & Coombs), sparmaker, h. Shepard
 Maxwell Herbert D., clerk W. H. Fogg, b. Chas. Max- [well's, Shepard
 Maxwell & Coombs (Chas. Maxwell and F. W. Coombs),
 sparmakers, Washington, near rope walk
 Mayers Abiel (Mayers Bros.), carpenter, Arch, h. Willow,
 between North and Pearl
 Mayers Bros. (Abiel and Daniel Mayers), carpenters,
 Arch, corner Commercial
 Mayers Daniel (Mayers Bros.), carpenter and joiner, Com-
 mercial, h. School, near Middle
 Mayers Fred. D., laborer, b. W. Mayers', Granite
 Mayers George A., teamster, b. W. Mayers', Granite
 Mayers Winter, carpenter, h. Granite, near Middle
 Mayhew Nathan (Mayhew & Co.), pork, lard and hams,
 Front, near Summer, h. 15 Spring
MAYHEW & CO. (Nathan Mayhew and Frank M.
 Hyde), pork, lard and hams, 149 Front, n. Summer
 Mayo Noah, carpenter, h. York, near R. R. [ct.
 McAuliffe Edward, grocer, York, n. R. R., b. Crescent st.
 McAuliffe Timothy, laborer steamboat wharf, h. Crescent
 street court
 McAuliffe Timothy jr., asst. clerk Sagadahock House, b. do.
 McAuliffe William, clerk Edward McAuliffe, b. Crescent
 street court [Lemont
 McCabe David S., ship-carpenter, h. rear Washington, n.
 McCabe Eliakim, ship-carpenter, h. Middle, n. Robinson
 McCabe Henry R., mariner, b. D. S. McCabe's, r. Wash-
 ington
 McCarty Turner, groceries and provisions, Commercial,
 corner Ferry, h. High, corner North
 McCornick John H., laborer, h. end of Richardson
 McCorrison James F., cabinet maker, h. Elm, n. Water
 McCorrison J. Frank, ship-fastener, h. Crescent st. ct.
 McCorrison Wm. C., cabinet maker, h. Elm, n. Water
 McCrae Alexander, calker, h. Court, n. Western avenue
 McCurdy Margaret Mrs., widow of Geo. A., h. off Win-
 ter, near R. R.
 McCutcheon Joseph, farmer, b. Mrs. S. A. McCutcheon's
 McCutcheon Samuel A. Mrs., h. High, Winnegance
 McDonald Allan, horseshoer, b. Daniel S. Harris', Center
 McDonald Archibald, ship-carpenter, h. Court, near Wes-
 tern avenue
 McDonald Daniel V., ship-carpenter, h. Bennett's lane

- McDonald James, hackman, h. Chestnut, near Lincoln
 McDonald John, ship builder, h. Washington, c. Garden
 McDonald Peter A., ship-carpenter, h. Vine, cor. Water
 McDonald Rachel, widow, h. Middle, near Walker
 McDonough Martin, laborer, h. R. R., near Washington
 McDonnough Patrick, laborer, h. Water, near Center
 McDuffy Wm., rigger, h. Washington, n. rope walk
 McFadden Charles T., truckman, h. 3 Franklin
 McFadden Frederick L., truckman, h. 3 Franklin
 McFadden George A., surveyor and bookkeeper, h. Wash-
 ington, beyond Harward
 McFadden John, mason, h. Lincoln, corner Green
 McFadden Mary E., widow of Abner P., h. 42 Chestnut
 McFadden Parker, ship joiner, h. Washington, n. Weeks
 McFadden Samuel H., joiner, h. rear Washington, near
 Lemont
 McFadden Thomas, carpenter, h. Granite, near Franklin
 McFarland John, h. Beacon, corner Dummer
 McGinness Philip, ship-carpenter, h. Washington, near
 Russell
 McGrath Mary E., wid. of Timothy, h. North, n. Willow
 McGrath Peter, laborer, h. Middle, near Center
 McGregor Wm., ship-carpenter, h. Bowery, n. Washington
 McIntire F. Warren, painter, h. High, Winnegance
 McIntire Henry, carpenter, h. Washington, cor. Hunt
 McIntire Josiah K., farmer, h. High, Winnegance
 McIntire Mercy D., widow of Ralph M., h. Washington,
 south end
 McIntire Philip, farmer, h. Middle, near Robinson
 McIntire Wm. H., ship-carpenter, h. Washington, n. Hunt
 McIsaac Angus, blockmaker, b. Central House
 McJenkins Robert R., fruit and confectionery, Center, h.
 Court, near Western avenue
 McKay Clara, widow of Andrew, h. Middle, between
 Center and Winter [Washington
 McKay Hugh, harness maker S. Welch, h. Center, near
 McKay John, farmer, h. Lincoln, opp. North
 McKay John, laborer, h. Water, near R. R. [ter
 McKay Maurice, carriage painter, b. Hugh McKay's, Cen-
 McKay William, horseshoer, b. Mrs. Clara McKay's
 McKenna Catherine E., widow of Patrick, h. Willow
 McKenzie Daniel, laborer, h. Front, near Cedar
 McKenzie John Wm. H., ship fastener, h. High, n. Corliss
 McKiever John, harness maker, Front, near Elm, h. Mid-
 dle, foot of Walker
 McKinney Andrew B., laborer, h. Winnegance
 McKinney Morrill, store keeper Knickerbocker S.T. Co.,
 rooms do.
 McKinney Parker, mason, h. Green, near Lincoln

- McKinnon Allen, whip sawyer, h. Water, near R. R.
 McKown Caroline T. Mrs., h. Washington, near Union
 McLane Frederick, ship-carpenter, h. Trufant
 McLaughlin Abram M., confectionery and cigars, Wash-
 ington, corner Vine, h. do.
 McLaughlin Thomas, master mariner, h. Middle, n. Union
 McLellan Charles Mrs., dressmaker, Washington, near
 Vine, h. Hinkley's court
 McLellan Charles H. (J. H. Allen & Co.), iron and steel,
 Commercial, h. 573 Washington
 McLellan C. J. Mrs., ladies fancy goods, Front, n. Vine, h. do.
 McLellan Edgar, mariner, b. Mrs. Sarah McLellan's,
 Granite
 McLellan James A. (J. H. Allen & Co.), iron and steel,
 Commercial, h. Washington, near North
 McLellan James H. Mrs., h. Washington, cor. Garden
 McLellan John H., groceries, opposite Columbian block,
 Front, h. Middle, corner Oak
 McLellan Sarah, widow of Edgar, h. r. Granite, n. Middle
 McLeod Alexander, laborer, h. 11 Oak
 McLeod Angus, laborer, h. 9 Oak
 McManus Peter, laborer, h. Maple court
 McNeal Alexander, carpenter, h. 12 Corliss
 McNeal Alonzo, ship-carpenter, h. 67 Willow
 McNeil William C., joiner, h. Edward, n. Dummer
 McNeill James, ship-carpenter, h. r. Court, n. Western av.
 McNulty Edward, rigger, h. 11 Oak
 McPhail Geo. W., ship-carpenter, h. Highland, n. Corliss
 McPhail Malcom, laborer, h. rear Washington, opposite
 Winship
 McPhee Angus, ship-carpenter, h. Water, corner Elm
 McPhee John, ship-carpenter, h. Court, last on right
 McPherson James, ship-carpenter, h. Water, n. Union
 McPherson Lawrence, laborer, h. Rogers' private way
 McQuarrie Charles, ship-carpenter, b. Lawrence McQuar-
 rie's, Robinson's lane
 McQuarrie Charles Henry, ship-carpenter, bds. Lawrence
 McQuarrie's, Robinson's lane
 McQuarrie Daniel, ship-fastener, b. J. McQuarrie's, Water
 McQuarrie Daniel C., ship-carpenter, h. Winship
 McQuarrie Frank M., tailor, Front, h. r. Middle, n. Winter
 McQuarrie George E., b. 19 Richardson
 McQuarrie Hector, cigars and tobacco, Center, c. Water,
 h. Water, near Railroad
 McQuarrie James, fastener, h. Water, near Shepard
 McQuarrie John, blacksmith, Water, n. Union, h. 19
 Richardson
 McQuarrie Joseph C., calker, b. 19 Richardson
 McQuarrie Laurence, ship-carpenter, b. Robinson's lane

- McQuarrie Matthew, ship-fastener, b. James McQuarrie's, Water [Elm, h. do.]
- Medanick George, fruit and confectionery, Front, corner Melcher Asa S., boots and shoes, Center, h. School, corner Middle
- MELCHER DANIEL M.**, marble worker, Front, corner Linden, h. North, near High
- Melcher Walter H., clerk A. S. Melcher, b. A. S. Melcher's, School, corner Middle [off Winter
- Mellen Joseph, machinist, b. Mrs. Margaret McCurdy's,
- Melrose John, blacksmith, h. Washington, cor. South
- Merritt Ada, widow, h. 41 Dummer
- Merrill Geo. A., stevedore, b. 273 Middle
- Merrill Geo. D., spar maker, h. Crescent, first on right
- Merrill I. D., plumber, Front, under First National Bank, b. Bath Hotel
- Merrill John W., painter, h. High, near North
- Merrill Margaret E. Mrs., paper-hanger, h. Middle, near Pleasant
- Merrill Origen B., ship-carpenter, h. 41 Dummer
- Merrill Oscar F. A., clerk D. O. Faye & Co., b. H. Purington's, Green
- Merriman Frank, farmer, h. North Bath road
- Merritt Charles W., b. David H. Merritt's, Shepard
- Merritt David H., calker, h. Shepard
- Merritt Frank H., tinsmith, b. D. H. Merritt's, Shepard
- Merritt Geo. A., sail maker, b. D. H. Merritt's, Shepard
- Merritt Winthrop S. (Kimball & Merritt), h. Tallman
- Merrrow Jane Miss., h. Washington, beyond Harward
- Merry Miles M., carpenter, h. Edward, corner Dummer
- Mildon Fred R. S., variety store, Front, corner Arch, b. Central House
- Millay Charles, blacksmith, h. Beacon, opp. Dummer
- Millay Edward J., attorney-at-law, Hyde block, Front, b. Sagadahock House
- Miller Daniel, seaman, h. Middle, near South
- Miller Edward E., carpenter, b. 37 Dummer
- Miller Francis H., ship-carpenter, h. Hayden place
- Miller Frank W., teamster, h. Hayden place
- Miller George A., carpenter, h. 37 Dummer [ton
- Miller Granville W., ship-carpenter, h. Pearl, n. Washing-
- Miller Leander F., blacksmith, h. Turner court
- Millett Edward, laborer, h. Water, opposite Foundry
- Millett James A., b. Edward Millett's, Water
- Milligan John, ship-carpenter, h. Mechanic
- Minnick Frank, laborer, h. Water, n. M. C. R. R.
- Minot Alfred M., carpenter, h. Washington, ab. Winship
- Minot James, ship joiner, h. foot of Milan
- Minot John C., carpenter, h. Beacon, n. Washington

- Minot Mary S. Miss, dressmaker, Washington, near Cedar, h. do. [ite, near High
- Mitchell Charles H., yard-master M. C. R. R., h. Gran-
- Mitchell David B., livery stable, Front, opp. Sagadahock House, h. Elm street court [and South
- Mitchell Edward T., hack driver, h. r. High, bet. Union
- Mitchell Ernest, mason, b. 212 Center [Lincoln
- Mitchell Fred M., clerk J. H. McLellan, h. Center, corner
- Mitchell Geo. F., clerk D. B. Mitchell, h. Dummer, n. York
- Mitchell Granville J., grain dealer, Broad, h. 541 Wash- ington [ell's, Granite
- Mitchell Harry L., clerk S. Anderson, b. C. H. Mitch-
- Mitchell Henry M., carpenter, h. Washington, beyond Harward
- Mitchell James, h. Center, cor. Lincoln [Harward
- Mitchell James B., fisherman, h. Washington, beyond
- Mitchell Jas. G., seaman, b. J. B. Mitchell's, Washington
- Mitchell Jesse, grocer, Middle, c. Middle st. court, h. do.
- Mitchell Joseph R., street commissioner, h. 133 Center, cor. Lincoln
- Mitchell Joseph R., house-carpenter, h. 3 City Hall ct.
- Mitchell Joshua, laborer, h. end of Washington, beyond Harward
- Mitchell Leroy S., mason, h. 212 Center, cor. Floral
- Mitchell Louise Mrs., h. Beacon
- Mitchell Silas S., h. Maple
- Monroe Charles, junk and paper stock, Commercial, near Ferry wharf, h. Maple, n. Chestnut
- Monroe William, laborer, h. Center
- Montgomery Seth W., shoemaker, h. High, n. Oak
- Moody James H., bender, h. Mechanic
- Moody John M., h. Bowery
- Mooers Reuben Mrs., h. Maple court, off Front
- Moore Phebe L., widow, h. High, below Richardson
- Moore Samuel, calker, h. Russell, n. Middle
- Morrell Edward H., ship-carpenter, h. Robbins, c. High
- Morrell Herbert, ship-carpenter, h. Hinkley court
- Morrell Jane, widow of Henry, h. Hinkley court
- Morrill Frank L., truckman, h. High, n. Marshall
- Morris Geo. A., blacksmith, h. Franklin, n. School
- Morrison Charles A., joiner, h. 779 High, n. R. R. bridge
- Morrison Daniel, laborer, h. South, n. Washington
- Morrison Parker H. M., master-mariner, h. South, n. High
- Morrison Samuel H., shipmaster, h. North, n. High
- Morrison William, teamster, h. South, n. Washington
- Morrison William H., laborer, bds. Daniel Morrison's, South, n. Washington
- Morse Alonzo A., groceries and provisions, Vine, corner Water, h. do.

- Morse Augustus N., stevedore, h. Washington, opposite
 Russell
 Morse Bartlett, clerk, bds. A. A. Morse's, Vine
 Morse Benjamin W., pres. Tug Boat Co., also (B. W. &
 H. F. Morse), h. 406 Middle
 Morse B. W. & H. F., ice dealers and brokers, Pierce's
 block, Front
 Morse Charles H., supt. Knickerbocker Towage Co., h.
 Grove, n. Front
 Morse Charles W. (B. W. & H. F. Morse), bds 406
 Middle, corner Union
 Morse Edwin A., h. High, cor. North
 Morse Francis H., lumber manufacturer, h. Winnegance
 Morse George E., insurance and real estate agent and
 commission merchant, Hayden block, Front, house
 High, corner North
 Morse George H., yachtman, bds. Walker, n. High
 Morse George W., stevedore, bds. A. N. Morse's, Wash-
 ington [Walker
 Morse Guy D., hostler D. S. Harris, bds. Seth H. Shaw's,
 Morse Harry F. (B. W. & H. F. Morse), h. High, cor.
 Western avenue [h. do.
 Morse Harvey, lumber manufacturer, High, Winnegance,
 Morse John A., student, bds. 545 Washington [dle
 Morse Margaret C., widow of Irving, h. 28 Corliss, c. Mid-
 Morse Mary E., widow of Alden, h. 545 Washington
 Morse Robert F., h. Spring, n. Middle
 Morse R. Jane Miss, bds. Sagadahock House
 Morse Samuel C., carpenter, h. North Bath
 Morse Scott, h. Washington, cor. Winship
 Morse Silas S., hostler D. S. Harris, Center
 Morse Winslow, lumber manufacturer, Winnegance, h. do.
 Morton Daniel, laborer, h. Washington, n. King
 Moses Albert T., h. Washington, n. Grove
 Moses Frank O., Arctic Ice Co., office 3 Bank blk., Front,
 h. Washington, n. Pearl
 Moses Galen C., treasurer Worumbo Mngf. Co., office
 Bank block, h. Washington, cor. Grove
 Moses Oliver Mrs., h. Washington, n. Pearl
 Moses Orville R., bookkeeper, h. North, n. Lincoln
 Moses William F., h. High, cor. North
 Mosher David, laborer, h. Vine, n. Front
 Mosher Henry, ship-carpenter, h. Washington, opp. Pleasant
 Motley L. A., widow of Charles, h. Middle, n. Oak
 Moulton George, h. Middle, cor. Granite
 Moulton George jr., manfr. steam engines and boilers,
 Commercial, h. Washington, nearly opposite Elm
 Moulton John B., carpenter, h. Drummond, n. Washington
 Mulcahy Samuel C., ship-carpenter, h. Middle, n. York

- Mullaney Ann Miss, h. Middle, n. Winter
 Mullaney Mary, h. Water, n. M. C. R. R.
 Mullaney Thomas, laborer, h. Middle, n. Winter
 Mulligan Alexander, ship-carpenter, h. Trufant
 Mulligan Alexander jr., seaman, b. A. Mulligan's, Trufant
 Mulligan James C., clerk Arthur Sewall & Co., h. Wash-
 ington, n. Bowery
 Mun-ey John, ship-carpenter, h. Corliss, n. Middle
 Murphy Eliza, widow of Henry, h. r. Pine, n. High
 Murphy James, ship-carpenter, h. Crescent street, second
 on left
 Murphy James F., shipmaster, h. High, near North
 Murphy John, laborer, b. A. Glidden's, Turner court
 Murphy Mary, wid. of John, h. on R. R., n. Washington
 Murphy Mary J. Mrs., h. High, near North
 Murray Fred, ship-carpenter, b. Winship
 Murray Geo. Christopher, hostler C. W. Dunning, b. do.
 Murray James, ship-carpenter, b. South, near Water
 Muse Joseph, b. end of Floral
 Mussenden William B., bookkeeper First Nat. Bank, b.
 Wm. D. Mussenden's, North [North, n. High
 Mussenden William D., cashier First National Bank, h.
- NASH CHRISTOPHER**, ship-carpenter, h. Washing-
 ton, near Winship [Harward
 Nash Herrick E., ship-carpenter, h. Washington, beyond
 Neagle Bridget, widow of Thos., h. Washington, n. Center
 Neagle Elen C., widow of John, h. Middle, near York
 Neagle John, gardener, b. R. Neagle's, Water
 Neagle Richard, laborer, h. Water, near M. C. R. R.
 Nealley E. S. J. Mrs., h. High, near Center
 Nealley Wm. P., student, b. Mrs. E. S. J. Nealley's, High
 Newcomb Francis A., painter, h. Willow
 Newcomb Jonathan Mrs., h. r. Washington, off Marshall
 Newcomb Samuel L., ship plumber, b. F. A. Newcomb's,
 Willow
 Newman George E., printer, Front, h. do., near Grove
 Nichols Charles L., mason, h. 2 Bath [Washington
 Nichols Clara A. Miss (C. A. & E. A. Nichols), h. 325
 Nichols C. A. & E. A. (Clara A. and Emma A. Nichols),
 fancy dry goods, Washington, cor. South
 Nichols Emma A. Miss (C. A. & E. A. Nichols), h. 325
 Washington
- NICHOLS GEORGE H.**, dry goods, Granite
 block, Front, b. Sagadahock House
 Nichols Herbert L., clerk T. L. Nichols, b. do.
 Nichols Joseph, trav. salesman, b. Sagadahock House
- NICHOLS READ**, cement, lime and drain pipe,
 Wakefield's wharf, Commercial, h. 325 Washington

Nichols Thomas L., provisions and groceries, Washington,
corner South, h. do.

Nickerson Daniel, hack-driver, b. C. B. Preble's, High

Niles Albert, ship joiner, b. Mrs. A. Donnell's, Middle

Noble F. Lester, clerk C. R. Campbell, b. 27 Union

Nockton Charles W., laborer, b. Mrs. L. Nockton's,
Washington

Nockton George O., b. Mrs. L. Nockton's, Washington

Nockton John W., hack driver, h. Washington, c. Shepard

Nockton Lydia A., widow of John H., h. Washington cor.
South

Norris Jeremiah, h. High, near North

Norris Oscar Mrs., h. Water, near Shepard

Norton Charles Henry, blacksmith, h. Beacon, n. High

Norton Chas. H., ship joiner, b. Jas. R. Larrabee's, High

Norton Charles M. Mrs., h. 29 Maple

Norton Fred A., clerk, bds. J. M. Norton's, Turner court

Norton Geo. E., stevedore, h. Washington, near Pine

Norton Herbert T., blacksmith, h. Beacon, near Marcia

Norton Herbert W., ship-carpenter, h. Turner court

Norton James A., seaman, b. J. M. Norton's, Turner ct.

Norton James M., seaman, h. Turner court

Norton Jeremiah, ship-carpenter, h. Beacon, opp. Marcia

Norton John R., clerk D. Gilman, b. 29 Maple

Norton Zachariah C., clerk George Fisher, b. 29 Maple

Noyes Edward, carpenter, h. Winnegance

Noyes Isaac C., carpenter, h. Winnegance

Nugent James, boiler maker, b. 468 Middle

Nugent William, laborer, h. 14 Pleasant

Nutter Richard Mrs., h. North

Nutter Thomas L., clerk Goss Marine Iron Works, b.
Mrs. Richard Nutter's, North

O'BRIEN JOHN REV., pastor St. Mary's church, h.
High, near Winter

O'Brien Michael, laborer, h. Water, near Union

O'Callahan Eugene J., tailor, Water, near Union, h. do.

Old Ladies Home, High, near Academy

O'Leary Daniel, restaurant, opposite Commercial wharf,
h. Middle, near Walker

O'Leary John, clerk W. J. Curran, b. Bath Hotel

Oliver Alfred S., grocer, b. Parker Oliver's, Winnegance

Oliver Alonzo, teamster, b. T. Oliver's, Middle

Oliver Asa D., seaman, b. Benj. S. Oliver's, Washington,
near Marshall

Oliver Asa M., laborer, b. Mrs. Lydia Oliver's, High

Oliver Benj. R. Mrs., wid., h. 676 Washington, n. Edward

Oliver Benj. S., fastener, h. Washington, near Marshall

Oliver Charles, machinist, b. John Oliver's, Middle

- Oliver Charles H., calker, h. Oak, near High
 Oliver Charles W., cook, h. Chestnut, near High
 Oliver Chester M., seaman, b. John Oliver's, Middle
 Oliver Cleaveland M., stevedore, h. South, n. Washington
 Oliver Ellery B., carpenter, b. T. B. Oliver's, Washington
 Oliver George P., laborer, h. High, beyond Beacon
 Oliver Geo. W., machinist, h. Lincoln, near Center
 Oliver James, lumber mnfr., High, Winnegance, h. do.
 Oliver James E., lumber mnfr., High, Winnegance, h. Winnegance
 Oliver James Mrs., h. High, near Oak
 Oliver John, laborer, h. Middle, near Walker
 Oliver John H. jr., molder, h. Front, near Oak
 Oliver John T., carpenter, h. Winnegance
 Oliver Josiah P., carpenter, h. Pine, near Middle
 Oliver Levi C., carpenter, h. Drummond
 Oliver Levi R., ship joiner, h. Bedford, near Lincoln
 Oliver Loring C., ship-joiner, h. 326 Washington
 Oliver Lydia, widow of Melville, h. High, below Richardson
 Oliver Mercy Mrs., h. High, Winnegance
 Oliver Nancy M., widow of James D., h. 691 Washington
 Oliver Palmer, laborer, h. Court, near Western avenue
 Oliver Parker H., stevedore, h. Winnegance
 Oliver Rufus, laborer, h. Vine, near Front
 Oliver Thomas, teamster, h. Middle, near Pine
 Oliver Timothy B., carpenter, h. Washington, near Robinson
 Oliver Velona B., blacksmith, h. Middle, near Pine
 Oliver Wilbur, machinist, b. Franklin, near School
 Oliver Willard H., laborer, b. Palmer Oliver's, Court
 Oliver Wm. D., joiner, h. Middle, opposite Pleasant
 Oliver Wm. H., hairdresser E. F. Penny, b. Timothy Oliver's, Washington
 O'Loughlin Margaret, widow of Wm., h. Vine, n. Water
 Olys Wm. B., clerk Sagadahock House
 O'Malley Peter, cook Sagadahock House, bds. do.
 Orne Bessie, widow, h. Commercial
 Orr Chas. E., carriage mnfr., Center, near Washington, h. rear High, between Union and Granite
 Orr Emily O., widow of Isaac L., h. 576 Middle, n. Oak
 Osborne Abbie, widow of Stephen, h. 16 York
 Osborne C. Edward, blacksmith, b. 16 York
 Owen Abby H., widow of Charles, h. 592 High
 Owen Benjamin Mrs., h. Granite, near Middle
 Owen Elizabeth, widow of David, h. Washington, near North
 Owen Henry W., painter, h. King, near Washington
 Owen Humphrey A., painter, b. Mrs. B. Owen's, Granite

PACKARD BENJAMIN F. (Goss, Sawyer & Packard), ship-builder, h. Pearl, near Washington

Packard Charles A., physician, Elliot block, b. Sagadahock House

Packard Samuel Mrs., h. Beacon, corner Dummer

PAGE ALBERT G. (A. G. Page & Co.), dealer in investment securities, Sagadahock Bank block, Front, h. 600 High

PAGE ALBERT G. JR., watches and silver ware, Sagadahock block, Front, b. 600 High

Page A. G. & Co. (Albert G. Page), dealers in investment securities, Sagadahock Bank block, Front

Page Fred. A., engraver with A. G. Page jr., b. 600 High

Page George B., clerk Goss & Sawyer, h. High, corner Academy

Page Wm. H., blacksmith, h. Dummer, near York

Palmer Asa C., h. 652 High

Palmer Augustus, ship builder, h. Allen

Palmer Daniel, ship-carpenter, b. School, near Middle

Palmer Frank, rigger, h. 163 Center

Palmer Henry E. (Henry E. Palmer & Co.), dry goods, Center, near Front, h. North, cor. Washington

PALMER HENRY E. & CO. (Henry E. Palmer and W. W. Pendexter), dry goods, Center

Palmer John H., blacksmith, h. 4 City Hall court, near Shepard

Palmer Lewis, wood dealer, h. Corliss, corner Middle

Palmer Marcellus L., dentist, b. A. C. Bates', Oak, near High

Palmer Margaret Mrs., h. School, corner Middle

Palmer Nathaniel T., rigger, b. A Palmer's, Allen

Palmer Wm., rigger, h. High, near Pine [h. do.]

Parker Geo. F., boarding-house, Washington, cor. Center,

Parker James, laborer, h. Middle, near Center

Parker James H., laborer, h. rear School, near R. R.

Parker Mary E., widow, h. rear School, near R. R.

Parker Thomas I., painter, h. Willow, near Pearl

Parker Wm., ship-planker, h. off. Washington, near Harward

Parks David T., teamster, h. Washington, near Weeks

Parks Frederick, hostler, b. Mrs. H. Parks', Lincoln

Parks Hester A. Mrs., h. Lincoln, near Academy

Parks Horatio M., laborer, h. Washington, near Pine

Parris Albion K., carpenter, h. Washington, beyond Harward

Parris Chas. A., clerk E. D. Hodgkins & Co., h. 16 York

Parris Edwin D., spar-maker, h. Washington, beyond Harward [ington

Parris Frank W., spar-maker, b. A. K. Parris', Wash-

- Parris John T., spar-maker, h. Washington, bey. Harward
 Parris Wm. B., carpenter, h. Somerset place
 Parshley B. R., restaurant, Rogers' private way, h. do.
PARSHLEY ELBRIDGE G., fruit, etc., Center,
 I near Washington, h. do.
 Parshley Eveline A., dressmaker, Washington, near
 Center, h. do.
 Parshley Geo. A., printer, h. Washington, cor. South
 Parsons Geo. C., ship-carpenter, h. Cummings
 Parsons Henry D., calker, h. Dummer, near York
 Parsons John, h. Middle, near Russell
 Parsons Levi, ship-carpenter, h. Western avenue
 Parsons Wm., rigger, h. rear Dummer
 Parsons Wm., ship-carpenter, h. 14 Russell
 Partridge Frank, ship-fastener, b. Front, near Vine
 Partridge James M., laborer, h. Commercial
 Pask E. J., livery stable, Front, h. Neal block, Front
 Pask John W., livery stable, Vine, near M. C. depot, h.
 2 Raymond court
 Passamore Thomas, blacksmith, h. Washington, near
 Shepard
 Passamore William, carriage painter, Washington, near
 Center, h. Court, 4th above the Court House
 Paterson Walter, sailmaker, h. Middle, corner Union
 Patridge A. A. Miss, principal lower grammar school, b.
 J. R. Mitchell's, 133 Center
 Patridge Franklin S., h. 592 Middle
 Pattee Hiram R., blacksmith, h. Middle, near York
 Pattee John T., ship-joiner, h. Turner's court
 Pattee Mary, widow of John B., h. Middle, near York
 Pattee Sarah J. Mrs., dressmaker, Front, opp. Arch
 Pattee Wm. P., draughtsman, h. Center, n. Academy
 Patten Charles E., shipmaster, h. High, n. North
 Patten Francis S., carpenter, h. Crescent, n. High
 Patten Frederick H., office Granite blk., Front, h. North,
 n. Front
 Patten George M., inspector, weigher and gauger Custom
 House, bds. Sagadahock House
 Patten Gilbert E. R. Mrs., h. Washington, n. Pearl
 Patten Horatio A., ship-fastener, b. F. S. Patten's, Cres-
 cent
 Patten Jarvis, ship broker, Front, opposite Sagadahock
 House, h. Washington, n. Winter
 Patten John, ship owner, office Elliott block, Front, h.
 North, corner Front
 Patten John Owen, h. Washington, n. Pearl
 Patten Lincoln, shipmaster, h. Garden
 Patten William, rigger, h. Water, n. Shepard
 Patten Wilmot K., seaman, bds. F. S. Patten's, Crescent

- Payne Marcia E. Miss, teacher, bds. Trufant
 Payne M. E. Mrs., h. North Bath road
 Payne William M. Mrs., h. Middle, n. Oak
 Peabody Ephraim, clerk E. H. Turner, bds. do.
 Pelton Alexander Mrs., boarding-house, Front, n. Cedar
 Pembroke Daniel F., billiard room, Front, bds. J. W. Johnson's, Russell
 Pembroke Patrick, stevedore, h. Middle, cor. Russell
 Pembroke Philip, ship-carpenter, h. Middle, n. Pine
 Pembroke Daniel F., calker, bds. J. W. Johnson's, Middle
 Pendexter William W. (H. E. Palmer & Co.), dry goods, Center, h. High, n. Center
 Penney Elliott Fletcher, hairdresser, Center, h. Middle, near Lemont
 Penney Stephen B., stone-mason, h. 346 Washington
 Penney Stephen U., clerk George M. Shepard, bds 346 Washington
 People's Twenty-Five Cents Savings Bank, Front
 Pepper Edward, baker, bds. Maple, cor. Academy
 Pepper Harriet, widow of Joseph, h. Maple, c. Academy
 Pepper Isaiah, bds. Mrs. H. Pepper's, Maple
 Pepper Joseph, laborer, h. Floral, n. Center
 Pepper Lewis, blacksmith, h. Middle, n. Winter
 Percy Abram C., shipmaster, h. Washington, cor. Weeks
 Percy Andrew J., clerk D. T. Percy, h. Washington, n. School
PERCY DAVID T., dry goods and carpetings, crockery and glassware, Front, n. Elm, h. High, cor. Green
PERCY D. T. & SON (David T. and Frank H. Percy), crockery, glass ware, paper hangings, etc., Union block, Front [c. Middle
 Percy Eliza N. Miss, clerk E. Upton & Son, bds. Union,
 Percy Frank H. (D. T. Percy & Son), Union blk., Front, bds. D. T. Percy's, High
 Percy Isaac W., grocer, Washington, c. Weeks, bds. do.
 Percy Leonard, carpenter, h. High, n. Marshall
 Percy Mary J., widow of Hiram S., h. 47 Green
 Percy Thomas Mrs., h. Middle, cor. Union
 Percy W. Scott, clerk D. T. Percy, bds. A. J. Percy's, Washington
 Perkins Alden S., butcher, h. Center, n. Floral
 Perkins Charles, boat builder, boards John L. Perkins', Chestnut
 Perkins James, laborer, h. Washington, n. Harward
 Perkins James B., shipmaster, h. Washington, n. Bowery
 Perkins James L., blacksmith, h. Middle, between Corliss and Weeks
 Perkins John L. (Perkins & Blaisdell), boat builder, h. Chestnut, corner Maple

- Perkins & Blaisdell (John L. Perkins and Nichols Blaisdell), boat builders, Commercial
- Pero Benjamin, laborer, h. Center, n. Floral
- Pero Caroline, widow, h. Rogers' private way
- Pero George, fish peddler, h. Center, n. Academy
- Pero Henry V., carpenter, h. Fitts
- Pero Peter, junk dealer, h. French hill
- Perry Amos, ship-carpenter, h. Crescent
- Perry Andrew, painter, h. French hill
- Perry John B., ship-carpenter, h. r. Dummer
- Perry William, laborer, h. French hill
- Peters Benjamin E. Mrs., h. North Bath
- Peters George H., machinist, h. North Bath
- Peters James C., farmer, h. North Bath
- Peters John A., teamster, h. Beacon, opp. Marcia
- Peterson John, ship-carpenter, h. Crescent street court
- Peverly Eph. P., carriage maker, h. 40 Elm
- Philbrook Joshua, h. Washington, n. Pearl
- Philbrook Lucy H. Miss, dressmaker, bds. Washington, n. Pearl
- Philbrook Susan M. Miss, artist, bds. Washington, n. Pearl
- Pierce Daniel E., clerk S. T. Woodward, bds. Mrs. L. W. Brown's, High [Bedford
- Pike Frank D., clerk W. H. Fogg, bds. Henry A. Pike's
- Pike Harry N., calker, h. Washington, cor. South
- Pike Henry A., ship-carpenter, h. Bedford, n. High
- Pine Amelia Miss, variety store, Center, cor. Water, bds. Mrs. M. Pine's, Front
- Pine Milcha Mrs., widow, h. Front, opp. Arch
- Pinkham George Mrs., h. Middle, n. York
- Pinkham George F., calker, h. Washington, bey. Harward
- Pinkham Jonathan, pilot, h. Water, n. Center
- Piper John C., picture and mirror frames, Bragg's block, Center, h. 71 Green
- Place George, teamster, h. Center, n. High
- Place Nathaniel Mrs., h. Center, n. High
- Place Nathaniel, rigger, h. 508 Middle
- Plant Anton, laborer, h. Floral, n. Center
- Plummer Alvin, artist, b. Bath Hotel
- Plummer Cyrus, driver mail wagon, b. Bath Hotel
- Plummer C. M., prop. Bath Hotel, 386 Washington
- Plummer Leonard, section hand M. C. R. R., bds. G. F. Parker's, Washington [H. Field's, Center
- Plummer William, livery stable, Water, n. Center, b. Wm.
- Pond Frank E., block maker, h. Union, near Middle
- Potter Albion M., ship-joiner, b. 599 Washington
- Potter Alfred S., engineer, h. Pine, corner High
- Potter Alden M., pattern maker, h. 18 Oak
- Potter Elisha (E. Potter & Son), h. 21 Pine

- Potter E. & Son (Elisha and Walter M. Potter), grocers,
Washington, near Pine
- Potter George H., ship-joiner, bds. Henry P. Potter's,
Washington
- Potter Henry P., h. Washington, south end
- Potter Joseph, blacksmith, b. Front, near Vine
- Potter S. L. Miss, teacher lower grammar school, b. I. M.
Chadbourne's, Middle
- Potter Thomas D., joiner, h. Washington, south end
- Potter Walter B., ship-joiner, bds. Henry P. Potter's,
Washington
- Potter Walter M. (E. Potter & Son), b. 21 Pine
- Potter Woodbury A., ship carver, Front, b. 599 Washington
- Potter Woodbury H. Mrs., h. 599 Washington, n. North
- Pottle Fernando Ramsey, ship-carpenter, h. rear Wash-
ington, near Marshall
- Powers Chas. L., joiner, b. Henry M. Powers', Cummings
- Powers Charles W., ship-joiner, h. Front, near Tremont
- Powers Esther W., principal North grammar school, h.
Front, near Grove
- Powers Frank M., millman, h. Washington, ab. Winter
- Powers Henry M., ship-carpenter, h. Cummings
- Powers James M., ship-joiner, h. Front, near Grove
- Powers John, optician, h. r. Washington, near Marshall
- Powers Mary Mrs., h. Front, near Grove
- Pratt Alfred R., molder, b. 29 Chestnut
- Pratt Frederick H., woodworker, h. Chestnut, n. Lincoln
- Pratt Geo. F. Rev., Grace church (Episcopal), h. North,
near High
- Pratt John L., mason, h. High, near Union
- Pratt John W. (John W. Pratt & Son), grocer, rear 700
High, h. near do. [r. 700 High
- Pratt John W. & Son (J. W. and W. T. Pratt), grocers,
- Pratt Thomas H., stone mason, h. 29 Chestnut
- Pratt Wallace T. (John W. Pratt & Son), bds. J. W.
Pratt's, r. 700 High
- Pray James W. Mrs., h. 641 High
- Preble Charles C., ship-carpenter, h. rear Dummer
- Preble Cleaveland B., joiner A. Sewall, h. High, n. R. R.
bridge
- Preble Edwin, joiner, manufacturer ships' furniture,
Broad, h. 17 Pleasant
- Preble Eugene A., ship-joiner, h. Middle
- Preble George, ship-joiner, h. Middle, near Hunt
- Preble George A., marine surveyor, Elliott block, Front,
h. Middle, near North
- Preble George T., ship-joiner, h. High, near R. R.
- Preble Gordon S., h. Green, near High
- Preble Henry E., b. C. B. Preble's, High

- Preble Henry T., laborer, h. Washington, near Beacon
 Preble James F., clerk Geo. F. Stacy, b. 17 Pleasant
 Preble Oramel, ship-joiner, b. C. B. Preble's, High
 Preble Wellington C., ship-master, h. Winnegance
 Preston John, draughtsman, b. 3 Oak
 Preston Samuel F., clerk W. H. Smith & Son, bds. L. C. Small's, Lincoln
 Priny Joseph, laborer, h. Water, opposite the foundry
 Purington Abbie, widow, h. Lincoln, cor. Chestnut
 Purington Ellen P., widow of William, h. Washington, near Beacon, opposite M. E. church
 Purington Harry, student, b. Mrs. Abbie Purington's, Lincoln
 Purington James, pattern maker, b. David Harris', Center
PURINGTON JOHN L., dry goods, Bank block, Front, near P. O., h. Washington, near Beacon, opp. M. E. church
 Purington J. Larrabee, clerk John L. Purington, bds. Washington, near Beacon [Lincoln
 Purington Marshall, student, b. Mrs. Abbie Purington's,
 Purington Samuel F., farmer, h. Whiskeag
 Purington Charles C., carpenter, h. 623 Middle
 Purington Emery, ship-fastener, h. Middle, n. Hunt
 Purington Frank, joiner, b. R. F. Curtis', Clifton, corner Robbins [Winship
 Purington Frank A., ship-fastener, h. Washington, near Purington Humphrey, provisions, Front, opposite Ferry, h. Green, near Lincoln
 Purington Joseph E. Mrs., h. Middle, near Lemont
 Purington Joshua, farmer, h. r. Lincoln, opposite North
 Purington Samuel, farmer, h. Washington, ab. Winship
 Pushard Frank R., calker, h. High, near Winter
 Pushard George C., ship-carpenter, h. Washington, near Lemont
 Pushard James, teamster, h. Winnegance
 Pushard Roscoe, ship-fastener, h. Washington, n. Lemont
 Pushard Warren C., ship-carpenter, h. Winnegance
 Putnam Israel Mrs., h. 530 Washington, opp. the common
- QUIGLEY WILLIAM**, mariner, h. Bedford, n. High
- RAGON HENRY M.**, dentist, 3 Hyde block, Front, h. Washington, opposite Elm street church
 Ragon Stephen, shoemaker, Front, corner Summer, h. Chestnut, near Lincoln
 Ramsay Franklin, blacksmith, h. foot of Mechanic
 Ramsay John H., supt. cemetery, h. High
 Ramsay John J. Mrs., h. 496 Middle [dall's, Front
 Randall Anna B. Miss, music teacher, b. Mrs. B. Ran-

- Randall Benjamin Mrs., widow, h. Front, near Pearl
 Randall Edward W., shipmaster, h. Grove, near Front
 Randall Isaac H. (I. H. Randall & Co.), flour and grain,
 h. Washington, corner Elm
 Randall I. H. & Co. (Isaac H. Randall and John F. Rob-
 bins), flour and grain, Commercial, corner Broad
 Rattleff Martha J., widow of Peltiah, h. Front, opp. Oak
 Rattleff Sanford K., calker, h. Front, opposite Oak
 Ray Benjamin A., carpenter, h. High, below Richards
 Ray Wm. A., seaman, b. Benjamin A. Ray's, High, be-
 low Richards
 Raymond John H., deputy collector, inspector, weigher
 and gauger, Custom House, h. 16 Raymond court
 Raymond Mary W., widow of A. C., h. 16 Raymond ct.
 Reed Alonzo, laborer, h. Washington, above Winship
 Reed Enoch M., calker, h. Lincoln, near Academy
 Reed E. B., clairvoyant, b. Bath Hotel
 Reed Franklin, ship builder and insurance agent, Front,
 opposite Center, h. Washington, near Grove
 Reed Fred A., seaman, b. Mrs. H. H. Howse's, High
 Reed George F., mason, h. 12 Russell
 Reed Isaac B., laborer, h. Court
 Reed Jotham, b. Mrs. M. Reed's, Washington
 Reed Levi J., ship-carpenter, h. Washington, n. Winship
 Reed Martha Mrs., h. Washington, near Pleasant
 Reed Parker M., journalist, h. 65 South
 Reed Solomon Mrs., h. Bath, near Washington
 Reed Thomas B., carpenter, h. Beacon, near High
 Remick Joseph E., joiner, h. High, near Winship
 Reynolds Chandler, h. Russell, near Middle
 Reynolds Frank, supt. Goss Marine Iron Works, b. Mrs.
 E. E. Alvord's, Washington
 Rice Nathaniel E., b. Mrs. William Rice's, Bath
 Rice William Mrs., h. Bath
 Rice William E., physician, Sagadahock Bank block,
 Front, h. Washington, near Cedar
 Rich Dudley C., carriage smith, h. Winnegance
 Rich Edwin N., watchmaker, b. Wm. Dudley's, High
 Rich Geo. W., millman, h. Center, beyond Allen
 Rich Isaac, carpenter, h. High, Winnegance
 Rich Samuel R., ship-carpenter, h. Middle, near York
 Rich S. M. Miss, bookkeeper Swanton, Jameson & Co.,
 b. Winnegance
 Richards Thos., ship-carpenter, h. Water, corner Elm
 Richards William R. Rev., pastor Central church, h.
 Middle, near Oak
 Richardson Alden W., carpenter, h. Lemont, near High
 Richardson Fred A., mason, h. Milan, near Washington
 Richardson Geo. P., h. Washington, corner Oak

- RICHARDSON GILMAN P.**, coal, wood, lumber, also planing mill, 29 Commercial, foot of Commerce. h. Front, above Grove
- Richardson G. L. Mrs., h. Washington, corner Garden
- Richardson John G., wholesale coal dealer, Bank block, Front, h. Garden
- Richardson Mary S., widow of E. P., h. Union, n. High
- Richardson Scott, teamster, h. rear Winter
- Ricker J. Henry, laborer, h. rear foot of Drummond
- Rideout Charles, h. Washington, near Milan
- Rideout Charles F., medical student, b. C. Rideout's, Washington [field's, Middle
- Rideout Fred E., brakeman M. C. R. R., b. C. H. Wake-
- Rideout Fred W., ship-carpenter, b. J. Rideout's
- Rideout Johnson, draughtsman, h. Pearl, near Willow
- Rider Edward W., bookkeeper F. B. Torrey, h. North, near High
- Ridley Dexter W., carpenter, h. Washington, n. Harward
- Ridley Elmer E., laborer, h. Beacon, near High
- Ridley John, stone mason, h. 27 Chestnut
- Riggs James E., h. 7 Linden
- Ring-Alonzo W., joiner, h. Bedford, n. High
- Ring David G., machinist, bds. A. W. Ring's, Bedford
- Ring Edwin, photographer, bds. D. S. Harris', Center
- Ring Julia C. Mrs., h. 541 Washington
- Ring Oscar W., pattern maker, h. Farrin [Pine
- Ripley Samuel C., ship-carpenter, h. Washington, opp.
- Rivers Parker T., master mariner, h. Beacon, n. Dummer
- Roach James, laborer, h. Tallman
- Roach Sylvester, riverman, h. Tallman
- Robbins Chaney, calker, h. 26 Pine, n. Middle
- Robbins Charles H., seaman, h. High, n. Pine
- Robbins James, calker, h. High, n. North
- Robbins Rufus, ship-carpenter, h. Farrin
- Robbins William C., carpenter, h. York, cor. Crescent
- Roberts Dennis M., master mariner, h. Middle, n. Hunt
- Roberts John F. (I. H. Randall & Co.), flour and grain, Commercial, bds. 27 Union
- Roberts John F., farmer, h. North Bath road
- Roberts John W., h. Shepard, n. Washington
- Robertson James, blacksmith, bds. Wm. Robertson's, Washington
- Robertson William, ship builder, h. Washington, n. York
- Robinson Charles E., millman, h. High, n. Winship
- Robinson Charles H., clerk 7 Center, b. Mrs. Jacob McDonald's, Middle
- Robinson Charles H. Mrs., h. High, n. Court-house
- Robinson Daniel, laborer, h. r. Washington, opp. Winship
- Robinson Ella C. Miss, principal primary school No. 3, bds. Court, n. High

- Robnson Frederic, laborer, h. Walker, n. Middle
 Robnson George, hostler, b. John Robnson's, r. Middle
 Robnson Hiram H., carpenter, h. Middle, n. Harris lane
 Robnson Ira W., ship-joiner, h. Mechanic
ROBINSON JAMES D., ship-timber, etc.; Com-
 mercial, cor. Vine, h. 369 Washington
 Robnson James H., h. Middle, cor. Robnson lane
 Robnson John, seaman, h. r. Middle, n. Winter
 Robnson John W., h. rear Washington, bey. Marshall
 Robnson Leonard R., millman, h. Washington, ab. Winship
 Robnson Mary O., widow of S. W., h. 670 High
 Robnson William W., b. 369 Washington
 Roche Edward P., physician and surgeon, Front, corner
 Broad, house Washington, near Elm
 Roderick Levi, molder, house Washington, near Center
 Roderick Levi jr., laborer, house Washington, near Center
 Roderick William, teamster, house Water, near Elm
 Rogers Abby A., widow of Albert, h. Middle, cor. Union
 Rogers Alden, milkman, house North Bath
 Rogers Alfred W., student, b. A. Humphries', Farrin
 Rogers Calvin W., clerk D. C. Gould, b. do.
 Rogers Charles N., house Whiskeag
 Rogers Emma Mrs., dressmaker, Raymond court, h. do.
 Rogers George M., millman, house Whiskeag
 Rogers Hallowell, stone mason, house Western avenue
 Rogers Isaac, millman, house Whiskeag
 Rogers James L., grocer, Middle, n. North, h. do.
 Rogers James W., stone, h. end of Richardson
 Rogers John, ship-fastener, h. Granite, n. High
 Rogers John D., teamster, bds. Central House
 Rogers John G., farmer, h. North Bath
 Rogers Lucy G. Miss, teacher primary school No. 5, bds.
 Middle, corner Union
 Rogers Lydia C., widow of Hugh, house Whiskeag
 Rogers Randall, seaman, house Middle, near Center
 Rogers Samuel H., stone mason, b. H. Rogers', Western av.
 Rogers Samuel L. Mrs., b. John Bartlett's, Green [court
 Rogers Seth O., city clerk, office City Hall, h. 22 Raymond
 Rogers Timothy A., granite worker, h. Western avenue
 Rogers William, ship builder, Drummond, n. Bowery,
 h. High, corner Bath
 Rollins Fred J., molder, h. Bedford, n. High
 Rollins Libbie (Rollins & Ingraham), dressmaker, 7 Cen-
 ter, h. do.
 Rollins & Ingraham (Libbie Rollins and Ella Ingraham),
 dressmakers, 7 Center
 Rooke George R. Mrs., house North Bath
 Rooke James W., farmer, house North Bath
 Rooney Ellen, widow, house Broad

Rooney Mary, widow of Martin, house Broad
 Rose Charles, ship-carpenter, b. John T. Rose's, Beacon
 Rose Henry, printer, h. Marcia, cor. Beacon
 Rose John T., carpenter, h. Marcia, cor. Beacon
 Rouse E. A. W. Mrs., millinery and fancy goods, Bragg's
 block, Center, h. do.
 Rowe James, ship-carpenter, h. r. Pine, n. Middle
 Rowe Seth E., sewing-machine agent, bds. B. F. Fick-
 ett's, Bedford
 Rowell Henry V., gardener, h. n. Sewall's mill
 Rush Sally, widow of William, h. 45 Shepard
 Rush Wm. B., engineer and blacksmith, h. 45 Shepard
 Russell Charles, h. off Academy
 Russell Gage, laborer, h. High, beyond Beacon
 Russell Herbert E., butcher, b. Center, bey. Allen
 Russell Walter S., provisions, 146 Front, h. off Academy
 Ryan Mary, widow of Thomas, h. Vine, near Front

SABINE ELIZA, widow of Samuel T., h. Crescent st.ct.

Sabine Isaac S., ship-fastener, h. Crescent street court
 Sadler Benjamin, fisherman, h. end of High [Center
 Sagadahock House, James M. Taylor, prop., Front, cor.
 Sagadahock National Bank, Center, corner Front
 Sampson Charles, engineer, b. 276 Washington
 Sampson Charles A. L., h. High, cor. Green
 Sampson Lydia, widow of Charles, h. 276 Washington,
 near Pleasant
 Sanborn Wesley, ship-joiner, h. 508 Middle
 Sanders John A., carpenter, h. Richardson
 Sanford Albert, laborer, h. Trufant [Bedford
 Sanford Fred. W., grocer, Washington, corner North, h.
 Sanford George A., butcher, h. Center, bey. Allen
 Sanford Henry M., provisions, Front, near Ferry, b. Bed-
 ford, near High
 Sanford James, ship-carpenter, h. r. Washington, n. Pine
 Sanford Wilbert, ship-carpenter, h. Bennett's lane
 Sanford Martin, ship-carpenter, h. Washington, n. Pine
 Sanford Reuben J., carpenter, h. High, near Getchell
 Sanford Wm. carpenter and joiner, Middle st. ct., h. do.
 Sanford Wm. jr., carpenter and joiner, h. Washington,
 opp. Elm [Pine
 Sargeant Manley, ship-carpenter, h. Washington, opp.
 Savage Andrew H., blacksmith, h. Water, near Center
 Savage Benj. F., fish dealer, Center, h. off Richardson
 Savage Daniel H., blacksmith, h. foot Mechanic
 Savage Frank, laborer, h. Water, near Elm
 Savage James, hairdresser, Milan, h. do.
 Savage James W., physician, Middle, near Winter, h. do.
 Savage Jesse, laborer, h. French hill

- Savory Moses W., ship-carpenter, h. Cummings
 Sawyer Addison, painter S. C. Sawyer, b. 45 Granite
 Sawyer Arthur M., painter, h. Washington, near Milan
 Sawyer Edward H. (Crockett & Sawyer), sign painter,
 h. Oak, near Washington
 Sawyer Edwin S., painter, h. Maple, cor. Chestnut
 Sawyer Elijah F. (Goss & Sawyer), and (Goss Sawyer &
 Packard), ship-builder, h. 18 Dummer, near York
 Sawyer Frederic S., clerk J. H. Cowin, b. A. Sawyer's,
 Washington
 Sawyer George L., painter, b. A. Sawyer's, Washington
SAWYER STEPHEN C., painter, Commercial,
 cor. Arch, h. 45 Granite
 Sawyer William, joiner, h. Somerset place
 Sawyer Wm. R., painter S. C. Sawyer, b. 45 Granite
 Sayward Elizabeth J. Mrs., h. rear Maple, n. Academy
 Scanlan Patrick, laborer, h. rear Middle, near Winter
 Schottler John H. (F. Klippel & Co.), clothing, h. 81
 Western avenue [mond
 Scollay Oliver P., ship-carpenter, h. Bowery, near Drum-
 Scollay William, h. Union, corner Middle
 Scott Fred, laborer, h. Commercial
 Scott Fred B., ship-joiner, h. Winnegance
 Scott James C., planker, b. F. P. Wildes', Richardson
 Scott Jas. H., harness maker, b. Robert Scott's, Shepard
 Scott Robert, livery stable, Center, and harness maker,
 Front, h. Shepard, near Water
 Scott Wm. B., ship-carpenter, h. 11 Highland
 Seavey Amelia, widow, h. 2 Franklin
 Seiders Merrill, ship-fastener, h. 43 Elm
 Seigars George Mrs., h. High, Winnegance
 Sellers Frank S., house-carpenter, h. end of Richardson
 Sellers George, carpenter, h. Bath, near Washington
 Sewall Alice Miss, h. Washington, cor. Edward
 Sewall Arthur (Arthur Sewall & Co.), h. Washington,
 near Edwards
 Sewall Arthur & Co. (Arthur and Samuel Sewall), ship
 builders, Front, opp. Cedar
 Sewall Charles, millman, h. near Sewall's mill
 Sewall Fred. D., chief agent U. S. internal revenue
 (Washington, D. C.), b. Pearl, near Washington
 Sewall Harrold M., student, b. A. Sewall's, Washington
 Sewall Jason T., mariner, b. Stephen B. Sewall's, Wash-
 ington
 Sewall Joseph E., ship master, b. F. D. Sewall', Pearl
 Sewall L. Crosby Miss, music teacher, b. Washington,
 corner Oak
 Sewall Samuel, shoemaker, Seth H. Shaw, b. Walker

- Sewall Samuel (Arthur Sewall & Co.), h. Washington,
above Cedar [set place]
- Sewall Stephen B., joiner, h., Washington, near Somer-
- Sewall S. E., widow of Edward, h. 655 Washington
- Sewall Wm., farmer, h. Lincoln, beyond North
- Sewall Wm. D., b. A. Sewall's, Washington
- Shannon Jerry, prop. Shannon Hotel, Front, cor. Vine
- Shannon's Hotel, J. Shannon, prop., Front, cor. Vine
- Sharp Johnson, carpenter, h. Lemont lane
- Shaughnessey Bartley, laborer, h. Blaslands lane
- Shaughnessey John, ship-fastener, h. 17 Fremont
- Shaw Albert G., lumber mfr., b. 27 Union
- Shaw Daniel Mrs., h. Academy, cor. Lincoln [Elm
- Shaw Daniel C., agent Western Union Tel.Co., Front, h.
- Shaw F. Richmond, boots and shoes, Front, opp. Arch,
b. 36 Summer
- Shaw James R. Mrs., h. Elm, near Water
- Shaw Jane H., asst. W. U. Tel. Co., Front, h. Elm
- SHAW JOHN O.**, books, stationery, and fancy
goods, Front, under Sagadahock House, h. Middle,
near Oak [Academy, c. Lincoln
- Shaw -M. C. Miss, principal No. 8 primary school, bds.
- Shaw Ruth S., widow of John, h. Center, near Middle
- Shaw Seth H., farmer, h. Walker, near High
- Shaw Wallace E., clerk John O. Shaw, b. do.
- Shaw Wm. H. A., block maker, h. 339 Middle, n. Russell
- Shaw Wm. H. A. jr., clerk Seth Hobart, b. 339 Middle
- Shaw William J., bookkeeper, h. Academy, c. Lincoln
- Shaw William R., cashier Lincoln National bank, b. Mrs.
R. S. Shaw's, Center
- Shea Alden, teamster, h. 271 Middle
- Shea John F., molder, h. 271 Middle
- Shea Joseph F., teamster, h. Washington, opp. Pine
- Shea Robert, engineer, h. Winter, near High
- Shea Robert, yardman M. C. R. R., b. Mrs. B. Sylves-
ter's, Water, near M. C. R. R.
- Shea William H., engineer, b. Robert Shea's, Winter
- Shea Wm. H., ship-carpenter, h. Washington, ab. Winship
- Shedd Edward, machinist, b. Central House
- Shepard Franklin P., boot and shoe maker, Front, corner
North, h. Washington, near Cedar
- SHEPARD GEORGE M.**, grocer, Washington,
cor. South, h. 354 Washington, corner Shepard
- Shepard Henry, clerk T. E. Harris, b. C.V. Shepard's, Oak
- Shepard John H., painter, h. 8 Corliss, n. Washington
- Shepherd Charles V., fruit and confectionery, Front, near
Summer, h. Oak, near M. C. R. R.
- Shepherd Henry, bookkeeper Dudley Gilman, h. Oak, n.
M. C. R. R.

- Sheridan Peter, section hand K. & L. R. R., h. Water, corner Shepard
- Sherlock Eliza, widow of Joseph C., h. Front, opp. P. O.
- Shield Robert, laborer, h. Beacon, near High
- SHOREY W. SCOTT**, bookbinder, stationer, and paper hangings, Center, opposite City Hall, h. Washington, opposite Elm [Commercial
- Shute Charles E., artesian well borer, b. Wm. Whitney's, Side Lewis, clerk, h. Elm, near Water
- Sidelinger Alvin, ship-carpenter, b. Trufant
- Silsby Abbie A., wid. of John A., b. J. Couillard's, North
- Silsby Fred B., sailmaker, Front, cor. Summer, h. North, near Willow
- Silsby George T., sailmaker, h. Green, near High
- Silsby George T. jr., sailmaker, h. Green, near High
- Silsby John R. Mrs., h. 51 North
- Simmons James D., counselor, h. Richardson
- Simpson Alpheus P., ship-joiner, h. Center, near Middle
- Simpson Fannie M. Miss, teacher (Boston), bds. High, corner Granite [High, c. Granite
- Simpson Frederick T., grocer, High, corner Center, bds.
- Simpson Thomas Mrs., h. High, corner Granite
- Simpson William, butcher, h. n. Sewall's mills
- Sinnott James, ship-carpenter, h. rear Dummer
- Skillings Alice M. Miss, teacher primary school, b. Washington, corner Pearl
- Skillings Isaac D., ship master, h. Washington, n. Cedar
- Skofield Charles F., ropemaker, h. Academy, n. Lincoln
- Skofield John F., watchman K. & L. R. R., h. South, near Middle
- Skofield John M., printer, b. John F. Skofield's, South
- Small Albion K. P., planker, h. Lincoln, near Academy
- Small Benjamin, carpenter and surveyor, h. 623 Middle, near North [Center
- Small Frederic J., physician, Kelley block, Front, h. 120
- Small George H., seaman, h. Middle, near Pleasant
- Small Henry W., millman, h. Washington, n. Bowery
- Small Isaac, carpenter, h. Lemont
- Small James, ship-carpenter, h. Highland, n. Corliss
- Small Jerome P., carpenter, h. Middle, near Union
- Small John, carpenter, h. High, near Getchell
- Small Joseph, ship master, h. Washington, near North
- SMALL LEMUEL C.**, painter, Front, opposite Summer, h. Lincoln, near Chestnut
- Small Lewis, carpenter, h. Washington, near Winship
- Small Sewall, stone mason, h. High, Winnegance
- Small Stilwell B., carpenter, h. Middle, near Pleasant
- Small Thomas, farmer, h. Winnegance
- Smart William H., laborer, h. r. Elm, near Water

- Smiley Eliza W. Miss, dressmaker, Arch, e. Front, h. do.
 Smiley Oscar, clerk, b. Robert Goddard's, 12 Marshall
 Smith Albert, ship-carpenter, h. Elm, near Water
 Smith Alexander, blacksmith, h. Washington, n. King
 Smith Algernon O., bookkeeper Washburn & Worth, h. Oak, near High
 Smith Amasa, foreman T. W. Hyde, h. Walker, n. Middle
 Smith Bros. (Geo. A. and Charles H. Smith), dining saloon, Front, near Elm
 Smith Charles H. (Smith Bros.), h. Front, near Elm
 Smith C. L. Owen (Wm. H. Smith & Son), grocer, Front, bds. S. J. Watson's, 584 Middle
 Smith Edward B., clerk W. H. Smith & Son, bds. W. H. Smith's, Middle
 Smith Eugene O., U. S. shipping commissioner, Commercial, near Broad, and (Smith & Soiett), h. 574 Middle, near Episcopal church
 Smith Frances B. Miss, h. Winter, near M. C. R. R.
 Smith Fred, laborer, h. Commercial
 Smith Geo. A. (Smith Bros.), h. Front, near Elm
 Smith George H., engineer, h. Bowery
 Smith Isaac, shoemaker, b. Smith Bros., Front
 Smith John A., blacksmith, b. A. Smith's, Washington
 Smith John D., rope maker, h. High, below South
 Smith Louisa, widow, h. Court
 Smith Lucy B. Mrs., h. High, corner Green
 Smith Martha, widow of Warren, h. Middle, n. Winter
 Smith Patrick, laborer, Vine, near Front
 Smith Richard D., molder, h. Washington, cor. Shepard
 Smith Wm. H. (W. H. Smith & Son), groceries, etc., Front, h. Middle, near Oak
 Smith W. H. & Son (Wm. H. & C. L. Owen Smith), .. grocers, Front
 Smith Zina H., carpenter, h. Trufant
 Smith & Soiett (Eugene O. Smith and Joseph M. Soiett), shipping agents, Commercial, n. Broad
 Snell George, furniture, Front, n. Elm, h. High, n. North
SNIFE SETH T., grocer, Commercial, opp. Ferry street, h. Green
 Snow Alexander, ship carpenter, h. Washington, near Marshall
 Snow Alphonso J., merchant tailor, Neal block, Front, b. Shannon's Hotel
 Snow Charles, sailmaker, h. High, near Granite
 Snow Charles M., clerk T. G. Harris, b. C. A. Morrison's, High
 Snow Daniel Mrs., h. 29 Maple
 Snow Edgar R., h. off Summer, corner Ferry
 Snow Edwin H., rigger, h. 29 Maple

- Snow Fanny Mrs., nurse, h. Elm, near Water
 Snow Jesse M., ship-carpenter, h. Washington, corner
 Corliss
 Snow John H., ship master, b. Samuel Snow's, Center
 Snow John W., clerk American Express Co., b. Sagadahock House
 Snow Joseph C. Mrs., b. Sagadahock House
 Snow Samuel F., ship master, b. Samuel Snow's, Center
 Snow Samuel, ship master, h. Center, n. Lincoln
 Soiett Joseph M. (Smith & Soiett), shipping agents and
 prop. Columbian House
 Soria John, ship-carpenter, h. Broad
 Soule Benjamin, carpenter, h. High, near R. R.
 Soule Elbridge, ship-carpenter, h. Grove, near Front
 Soule Lemuel H., master mariner, h. Middle, c. Pearl
 Southard Amaziah, teamster, h. Front, n. Oak
 Southard Charles F., seaman, b. 40 Willow
 Southard Eugene B., ship-carpenter, h. Washington,
 beyond Harward
 Southard George C., mariner, h. High, c. Court
 Southard George E., ship-carpenter, b. 40 Willow
 Southard Thomas G., ship-carpenter, h. 40 Willow
 Southworth Wm., carver and gilder, Front, h. Academy
 Southworth William jr., carver and gilder, bds. William
 Southworth's, Academy
 Sparling Samuel, machinist, b. Geo. Place's, Center
 Sparling Wallace, joiner, b. Frank Seller's, Richardson
 Spear Daniel H., blacksmith, h. Dummer, n. York
 Spear Geo. J., blacksmith A. Sewall & Co., h. Dummer
 Spinney Edward M., calker, b. F. Spinney's, Highland
 Spinney Franklin, ship-carpenter, h. Highland, n. Corliss
 Spinney Frank L., fastener, bds. Franklin Spinney's,
 Highland
 Spinney George A., laborer, h. Franklin, n. School
 Spinney Geo. E., laborer, b. G. A. Spinney's, Franklin
 Spinney James J., watchman, h. Middle, n. Harris lane
 Spinney Leonard, teamster, h. Highland, n. Corliss
 Spinney Silas C., carpenter, h. Hospital point [Lemont
 Spinney Timothy, ship-carpenter, h. Washington, near
 Spinney Thomas, fastener, h. Middle, n. Hunt
 Sprague Alden, farmer, h. Lincoln, n. Chestnut
 Sprague Augustus, watchman M. C. R. R.
 Sprague Augustus C., bookkeeper B. W. & H. F. Morse,
 b. Mrs. P. Sprague's, Union
 Sprague Bradford, lumber mnfr., h. Winnegance
 Sprague Christopher Y., h. Academy, French hill
 Sprague Edwin E., millman, b. B. Sprague's
SPRAGUE FRANKLIN P., attorney-at-law
 Room 3, Sagadahock Bank block, b. John Bartlett's,
 Green

- Sprague Gilman S., watchman M. C. R. R., h. Floral
 Sprague Henry C., painter, h. Elm, over bake-shop
 Sprague John E., seaman, b. Thomas Sprague's, Edward
 Sprague Joseph, salesman James E. Haley, h. Bedford
 Sprague Philena F. Mrs., h. Lemont
 Sprague Thomas, ship-carpenter, h. Edward, n. Dummer
 Sprague Thomas C., engineer K. & L. repair shop, h.
 Floral, n. Center
 Sprague William, calker, h. off Edward
 Sprague Wm. F., joiner, b. Mrs. P. F. Sprague's, Lemont
 Sprague William L., blacksmith, h. Willow, n. Pearl
 Sprague Willis, ship painter, b. Alden Sprague's, Lincoln
 Springer Sarah Miss, teacher Winnegance, bds. Robert
 Goddard's, Middle
 Stacy Arnold, mineral water, h. r. Lincoln, opp. North
 Stacy George F., grocer, Washington, near Pleasant, h.
 Pleasant
 Stacy Triphosa P., widow, h. 23 Pine
 Standish Elizabeth R., wid. of David W., h. Western av.
 Standish Gilbert T., farmer, h. junction Western avenue
 and Court [and Court
 Standish James, b. Gilbert T. Standish's, Western av.
 Standish Miles, ship-master, b. Mrs. E. R. Standish's
 Standish William D., painter, b. Mrs. E. R. Standish's,
 Western avenue
 Stanley Edward Z., tinsmith, h. Center, n. Middle
 Stantial John H., carpenter, h. Dummer
 Stanley Edward Z., tinsmith, h. 5 Franklin, n. Granite
 Staples Albion C., shoemaker, h. Washington, n. Cedar
 Staples Anthony Mrs., h. Washington
 Staples Wm., ship-carpenter, h. Drummond, n. Wash-
 ington
 Starbird Mary, widow, h. 3 Oak
 Starkey James, master mariner, h. Washington, n. York
 Stearns Geo. H., truckman, h. Tallman
 Steeve Levi, ship-carpenter, h. Front, corner Oak
 Stetson Alfred D., furniture, carpets, etc., Center, corner
 Water, h. North, near the church
 Stetson Alura Mrs., matron Orphans' Home, 81 South,
 corner High, h. do. [North
 Stetson Harry H., clerk A. D. Stetson, b. A. D. Stetson's,
 Stetson Mary A. Miss, h. Center, near Academy
 Stevens Anthony C., ship-carpenter, h. Washington, near
 Milan [Curdy, opp. Water
 Stevens Beaumont, machinist, b. Mrs. Margaret Mc-
 Stevens Geo., laborer, h. rear Washington, near R. R.
 Stevens John C., blacksmith, h. Middle, cor. Robbins
 Stevens Nathaniel S., engineer, h. Crescent street court
 Stevens Sophia E. Miss, millinery, Center, h. do.

- Stevens Thomas, ship-carpenter, h. 256 Middle, n. Pine
 Steward John, rigger, h. French hill
 Steward Wm., ship-carpenter, h. Pleasant, n. Middle
 Stewart Daniel, ship-carpenter, h. High, near Union
 Stewart Maria S., widow of Charles, h. Middle, n. Pine
 Stewart Neal, ship-carpenter, h. South, near Water
 Stickney E. L. Mrs., dressmaker, Center, h. do.
 Stiles Joshua Mrs., h. Washington, corner Elm
 Stiles Nathan, station agent M. C. R. R., h. Washington,
 corner Elm
 Stillings Geo. A., planer, h. Water, near Center
 Stilphen Frederick, calker, b. Thos. H. Stilphen's,
 Western av.
 Stilphen George W., stone mason, h. Hospital court
 Stilphen John F., carpenter, h. Washington, n. Lemont
 Stilphen Thomas H., mason, h. Western av., near Court
 Stimpson Benjamin, ship-carpenter, h. Willow, cor. Pearl
 Stinson Chas. G. M., master mariner, h. Walker, n. High
 Stinson Chas. H., tinsmith, b. Chas. G. M. Stinson's,
 Walker
 Stinson David G., joiner, h. Elm, near Water
 Stinson David T. Mrs., h. North, near Washington
 Stinson John M., carpenter, h. Middle, near Pine
 Stinson John P., joiner, b. Marshall, cor. Middle
 Stinson M. O. Mrs., matron Old Ladies' Home, h. do.
 Stinson Robert H., painter, b. 40 Elm
 Stockbridge T. G. Mrs., h. North, near Front
 Stone Joseph G., ship-carpenter, h. High, corner Winter
 Storer George W., calker, h. Pearl, opp. Willow
 Storer John, joiner, h. Washington, beyond Harward
 Storer Luther, blacksmith, h. Winnegance
 Storer Wm., stair-builder, Elm, h. Washington, beyond
 Harward
 Stover Albert, ship-carpenter, h. Front, corner Cedar
 Stover John H., ship-carpenter, h. North, near High
 Strout Albert L. (S. Strout & Co.), groceries, etc.,
 Washington, cor. North, h. Washington, n. Beacon
 Strout Samuel (S. Strout & Co.), provisions and
 groceries, Washington, cor. North, h. 23 Edward
 Strout S. & Co. (Samuel and Albert L. Strout), groceries
 and provisions, Washington, corner North
 Startevant Fred. K., iron molder, h. Center, beyond
 Academy
 Sudsbury Benjamin, ship-carpenter, h. Bennett's lane
 Sullivan James, laborer, h. Middle, near Shepard
 Sullivan Jeremiah, machinist, b. 468 Middle
 Sullivan Joseph, blacksmith, h. High, beyond Beacon
 Sullivan Michael, laborer, h. Water, near Center
 Sullivan Michael, painter, h. Front, opp. Oak

- Sullivan Thomas, laborer, h. Water, near Center
 Summerton Thomas, engineer, h. Western avenue
 Sundman Albert, rigger, b. 1 Fremont
 Swain Wm., laborer, h. High, above Winship
 Swanton Henry W. (Swanton, Jameson & Co.), ship
 chandler, Front, cor. Broad, and treasurer Eastern
 Steamboat Co., h. Court
- SWANTON, JAMESON & CO.** (John B. Swan-
 ton, John C. Jameson, and Henry W. Swanton),
 hardware and ship chandlers, Front, cor. Broad
- Swanton John B. (Swanton, Jameson & Co.), hardware
 and ship chandlery, Front, corner Broad, h. Middle,
 near Winter
- Swanton Samuel Mrs., h. Washington, corner Bowery
 Swett Aibion, carpenter, h. Washington, corner Pearl
 Swett Clarence W., joiner, h. J. W. Swett's, 774 High
 Swett Elwell P., grocer, Front, cor. Ferry, and (E. P.
 Swett & Co.) coal dealer, Front, h. Washington,
 corner Winter [n. Oak
 Swett E. P. & Co. (Elwell P. Swett), coal dealers, Front,
 Swett Henry P., clerk E. P. Swett, Front, h. Turner's ct.
 Swett John W., carpenter, h. 774 High, near R. R.
 Swett Sidney, ship-joiner, b. 81 Center
 Swett Wm. H., grocer, Front, cor. Ferry, h. Washington,
 corner Summer
- Sylvester Boylston Mrs., widow, h. Water, n. M. C. R. R.
 Sylvester Emily, widow of Isaac, h. Lincoln, c. Academy
 Sylvester Ilinksman, carpenter, b. 691 Washington
 Sylvester Merritt, carpenter, h. 30 York
 Sylvester Ross, joiner, h. Turner's court
- TABOR DAVID J.**, ship-carpenter, h. Trufant
 Tabor James D., tinsmith, h. D. J. Tabor's, Trufant
 Tainter Sarah B., grocer, Washington, c. Spring, h. do.
 Talbot John R., fisherman, h. end Floral [walk
 Talbot William H., rope maker, h. Washington, n. rope-
 Talbot William R., rigger, h. end of Floral
 Tallman Harry F., b. Henry Tallman's, North
 Tallman Henry, counselor, 45 Front, h. North, n. Lincoln
 Tallman Henry W., painter, b. 3 Linden
 Tallman John C., painter, h. 3 Linden, near Front
 Tarbell William, boot and shoe maker, Front, h. Wash-
 ington, near Beacon
 Tarbox Andrew, h. High, near Walker
 Tarbox Benjamin F., city liquor agent, Washington, near
 Center, h. Walker, near High
 Tarbox Henry C., ship master, h. Lemont lane
 Tarbox Melville C., porter Sagadahock House. b. do.
 Tarbox Orrin, ship-carpenter, h. Middle, near Winter

- Tarbox P. A. Mrs., widow, h. 701 High
 Tarr Gilmore C., rigger, h. Center, near Middle
 Tarr James I., carpenter, h. 31 Richardson
 Taylor Charles E., sailmaker, h. Fitts, near North
 Taylor Elmer G., upholsterer, b. J. Norton's, Beacon, opposite Marcia
 Taylor George D., b. W. B. Taylor's, Washington
 Taylor James M., prop. Sagadahock House, h. do.
 Taylor William B., county treasurer, Front, h. Washington, near Beacon
 Tebbetts Evelina R. Miss, h. Richardson
 Tedford Ellis, teamster, h. Washington, above Winship
 Telephone Exchange, Bank block, Front
 Temple Charles, laborer, h. Court
 Temple Fred C., calker, b. Samuel Temple's, Marcia
 Temple George W., joiner, h. Court
 Temple Levi, laborer, h. Court
 Temple Samuel, carpenter, h. Marcia, near Beacon
 Terrill Geo. E., mariner, h. Washington, near Shepard
 Thacker Nancy, h. Middle, corner Oak
 Thayer Alonzo, machinist, b. J. Q. A. Thayer's, Court
 Thayer Chas. V., com. trav., b. W. O. Foye's, Washington, corner Cedar
 Thayer John Q. A., laborer, h. n. Western avenue
 Thayer Wm. H., iron worker, bds. J. Q. A. Thayer's, Court, near Western avenue [ington
 Thistle George W., ship-carpenter, h. Mechanic, n. Washington
 Thomas Benjamin B., laborer, h. r. Middle, near Winter
 Thomas Evande W., clairvoyant, h. Center, near High
 Thompson Albert G., seaman, b. J. A. Thompson's, 559 Washington
 Thompson Enoch C., ship master, h. Willow, n. North
 Thompson Frank N., b. John L. Thompson's
 Thompson George, mariner, h. Washington near Center
 Thompson John L., fish market, Washington, opposite Geo. W. Duncan's, h. High, opposite Bath
 Thompson Joseph A., ship master, h. 559 Washington
 Thompson Levi, tinsmith, J. J. Watson, b. John L. Thompson's, High [Clifton
 Thompson Samuel D. T., ship-joiner, h. Robbins, opposite
 Thompson Solomon E., carpenter, h. 334 Washington
 Thomson John W., ship-master, b. 368 Washington
 Thurlow John F., ship builder, h. 4 Highland
 Tibbets Albert, calker, h. Washington, ab. Winship
 Tibbets Andrew, carpenter, h. Washington, bey. Harward
 Tibbets Della, clerk D. F. Percy, b. Albert Tibbett's, Washington
 Tibbets Hugh S., police, h. r. Center, near Front
 Tobey James, carpenter, h. 14 Chestnut, near High

- Tobey Phebe, widow of Lewis, h. Winter, near High
 Todd Orville H., calker, h. South, n. Middle [ner's ct.
 Tomlinson Frederick W., ship-carpenter, n. York, c. Tur-
 Toothaker Ephraim J., calker, h. 687 Washington, corner
 Somerset place
 Torrey Francis B., agent and treas. Torrey Roller Bush-
 ing Works, Commercial, h. Washington, near Oak
 Torrey Joseph, b. Francis B. Torrey's, Washington
 Torrey Roller Bushing Works, manufacturers of roller
 bushings, and brass foundry, Commercial
 Torrey William, ship master, h. Grove, corner Front
 Totman Albert E., clerk C. W. & F. A. Welch, b. C. H.
 Totman's, Center
 Totman Charles H., laborer, h. Court, beyond High
 Totman Fannie D., teacher primary school No. 12, b.
 Lewis Totman's, York
 Totman Frank, janitor Custom House, h. Court, bey. High
 Totman Levi L. (Totman & Clifford), sailmaker, h. near
 Sewall's pond
 Totman Lewis, truckman, h. 24 York
 Totman Lewis jr., teamster, b. 24 York
 Totman & Clifford (Levi L. Totman and William H.
 Clifford), sailmakers, Commercial, near Summer
 Townsend William H., laborer, h. Bowery
 Trask Alfred G., millman, h. Winnegance
 Trask Charles, millman, b. Obadiah Trask's, Winnegance
 Trask Edward B., ship-carpenter, h. Mechanic, last on right
 Trask Gilbert C., lumber mnfr., Winnegance, h. do.
 Trask Nancy Miss, teacher, b. Obadiah Trask's, Winne-
 gance
 Trask Obadiah, lumber mnfr., Winnegance, h. do.
 Triggs Chas. W., ship-fastener, h. Middle, near Winter
 Troop Geo. W., ship-joiner, b. W. M. Troop's, Crescent
 Troop John H., brass founder, h. Richardson
 Troop Waldron M., truckman, h. Crescent
 Trott Joseph M., collector of taxes, attorney-at-law, Sag-
 adahock Bank block, Front, h. 198 Front, c. Oak
 Trott Mitchell L., h. 198 Front, cor. Oak
 True Amos, bds. Wm. True's, Milan
 True Chas., farmer, b. Wm. True's, Milan
 True Wm., farmer, h. Milan, last on right
 Trufant Margaret A., widow of Wm. H., h. 1 Fremont
 Trufant Wm. B., h. Cedar, corner Front
 Trufant Wm. H., clerk Washburn & Worth, b. 1 Fremont
 Trufant Zina H., florist, Washington, near Union, h.
 Washington, near South
 Trull Phineas A. Mrs., h. Washington, bey. Harward
 Tucker L. E. Miss, teacher primary school, No. 1, b. 366
 Washington

- Tucker S. E. Mrs., h. 366 Washington
 Turner Charles L., car-builder, h. 22 Court
 Turner Edward H., cigars and tobacco, Front, and fish market, Front, cor. Rogers' private way, h. Walker, near High [ington
 Turner Ella L. Miss, fancy goods, Front, b. 470 Wash-
 Turner Henry G., painter, h. Union, near High
 Turner Hiram A., furniture dealer, under Columbian House, h. 338 Middle, n. Union
 Turner James, ship-carpenter, h. Pine, n. Washington
 Turner Nellie A. Mrs., clerk H. E. Palmer & Co., h. South hill [Washington, n. Center
 Tuttle Geo. A., fancy dry goods, Center, near Front, h.
 Twitchell Fritz H., clerk Worumbo Mfg. Co., Bank block, Front, h. Washington, cor. Winter
 Tyler Ezra Mrs., h. Washington, bey. Harward
- UPTON ELIJAH (E. Upton & Son), publisher, Union block, h. Lincoln, near Academy
UPTON E. & SON (Elijah and Joshua F. Upton), publishers Bath Daily Times, Union block, Front
 Upton Fred E., surveyor, Union block, Front, h. Middle, near North
 Upton Henry C., printer, b. Elijah E. Upton's, Lincoln
 Upton Joshua F. (E. Upton & Son), h. 188 Center
 Upton M. F. Miss, teacher North grammar school, b. Lincoln
- VARNER DAN H., teamster, h. Middle, n. Union
 Varney Charles, blacksmith, h. Corliss, n. Washington, south end
 Varney David, laborer, h. Court, n. Western avenue
 Varney David jr., laborer, h. Court
 Varney James, millman, h. at North Bath
 Varney Joseph, lumber mnfr., North Bath, h. do.
 Varney Murray, millman, h. at North Bath
 Varney William W., raftsman, h. at North Bath
 Vaughan Allan, ship-carpenter, h. Middle, n. York
 Vaughan Daniel, ship-carpenter, h. High, bey. North
 Vaughan Joseph B., tinsmith S. J. Watson, h. Oak, near Railroad
 Vaughan Robert, ship-carpenter, h. Winter, near High
 Vickery Albert C., mason, h. Center, French hill
 Vickery Elvira, widow of James, h. Center, French hill
 Vickery James J., laborer, h. French hill
 Vinal Marcellus, ship-carpenter, h. Front, n. Fremont
 Vose Miller Henry, ship-carpenter, h. rear Washington, near Pine
 Voss Catherine, widow, h. North Bath

- WADE SAMUEL H.**, rigger, h. Trufant
Wadsworth Emily S., widow of Peleg, h. Washington, opp. Bath Hotel
Wadsworth Wm. P. Mrs., h. Garden, cor. Oak
Wagner George W., ship-carpenter, h. Russell, n. Middle
Wakefield Charles H., clerk P. O., h. Middle, n. Walker
Wakefield James Mrs., h. 638 High, near Academy
Wakefield James E., brass finisher, h. Middle, c. Walker
Wakefield James W., collector of customs, Custom House, b. Sagadahock House
Wakefield John, laborer, h. Elm, near Water
Wakefield John W., stevedore, h. 45 Granite
Wakefield Thomas D. Mrs., h. Middle, near Center
Walker Francis, farmer, h. Washington, opp. Harward
Walker James G., ship-carpenter, h. Western avenue
Wall Amos H., mover of buildings, h. Beacon, near Dummer
Wallace George F. (Foye & Wallace), grocer, Washington, near Pine, h. do.
Wallace Oscar C., house-carpenter, h. High, bey. Beacon
Wallace William G., joiner, b. Geo. F. Wallace's, Washington [dle, n. School
Wallender Charles J., clerk S. W. Cushing, h. Mid-
Ward Albert S., laborer, h. North Bath
Ward George R., raftsman, h. North Bath
Ward Henry, section hand M. C. R. R., b. George F. Parker's, Washington [ward
Ward James B., boiler maker, h. Washington, bey. Har-
Ward Robert, farmer, h. North Bath
Ward Samuel O., laborer, h. North Bath
Wardell James, ship-carpenter, h. 304 Washington
Warner John K., ship-carpenter, h. 11 Bath
Warton George, employe M. C. R. R., h. Franklin, cor. School
Washburn Edwin P., salesman Washburn & Worth, b. F. A. Washburn's, Oak
Washburn Francis A. (Washburn & Worth), grocer, h. Middle, near Oak
Washburn & Worth (Francis A. Washburn and John B. Worth), wholesale grocers, Commercial, head Commercial wharf
Waterhouse Horace, house-carpenter, h. Beacon
Waterhouse Fanny Miss, h. Beacon, c. Dummer
Waterhouse Joseph, ship-joiner, h. Willow, cor. Pearl
Watson Charles, mariner, b. Elm, opp. Water
Watson Samuel C., laborer, h. Bath, near Washington
Watson Sewall J., stoves, furnaces and tinware, Front, opp. Broad, and brass foundry, Broad, h. 584 Middle, near Oak

- Watson Wm. H. (Watson & Gannett), stoves, tinware,
 etc., Front, cor. Arch, h. Middle, cor. Oak
WATSON & GANNETT (Wm. H. Watson and
 David S. Gannett), stoves, tinware, etc., Front, cor.
 Arch
 Waugh Brice H., joiner, h. r. Green, n. High
 Welb Louisa Miss, h. North, cor. Washington
 Webber Fred O., millman, h. High, opp. Whiskeag road
 Webber Joseph, carpenter, h. Washington, cor. Corliss
 Webber Samuel, carpenter, h. Lincoln, n. Academy
WEBBER WALTER G., apothecary, Union
 block, Front, h. 532 Washington
 Webster Charles, calker, h. Floral, c. Center
 Webster Daniel, farmer, h. Center, n. West Bath
 Webster French Mrs., dressmaker, h. Middle, n. Winter
 Webster George, stone mason, h. 32 Western avenue
 Webster John, stone mason, h. Shepard, n. Middle
 Webster Joseph F., laborer, h. French hill
 Webster William, stone-mason, h. 32 Western avenue
 Weeks B. O. Mrs., h. Washington, n. Bath Hotel
 Weeks Charles E., manager Singer Mnfg. Co., Front,
 opp. Center, h. Middle, cor. Union
 Weeks Ebenezer T., machinist, h. r. Center, above Middle
 Weeks Frank W., marine underwriter, Front, opp. Cen-
 ter, h. Grove
 Weeks Mary, widow of John, h. High, cor. Chestnut
 Weeks Medora E., widow of George S., h. 27 Union, n.
 Washington
 Weeks Rufus B., supt. gas works, h. High, cor. Chestnut
 Welch Charles W. (C. W. & F. A. Welch), grocer, Cen-
 ter, h. Middle, n. Center
 Welch C. W. & F. A. (Charles W. and F. A. Welch),
 grocers, Center, cor. Maple
 Welch Ezekiel H., gas-fitter, Commercial, n. Arch, house
 Summer, cor. Front
 Welch Frank A. (C. W. & F. A. Welch), grocer, bds.
 Sagadahock House
 Welch Hiram, brokerage, Union block, Front, bds. Sag-
 adahock House
 Welch John P., boots and shoes, Front, cor. Broad, h.
 Middle, near Oak [House
 Welch Patrick, laborer, h. rear Front, opp. Sagadahock
 Welch R. O. Mrs., h. 576 Middle
 Welch Samuel, harness maker, Center, n. Washington,
 h. High, near the monument
 Wells Joseph R., truckman, h. Front, n. Oak
 Wells William, teamster, h. Russell, n. Middle
 Wescott James B., physician, Hyde block, b. G. S. Don-
 nell's, Raymond's court

- West Emeline, widow, h. r. Pine, n. Middle
 West James, ship-carpenter, h. Middle, n. Pine
 Western Union Telegraph Co., D. C. Shaw, agent, Front,
 opposite Sagadahock House
 Wetherbee James F. (T. Wetherbee & Son), shipsmith,
 Water, near Elm, b. Drummond
 Wetherbee Timothy (T. Wetherbee & Son), shipsmith
 Water, n. Elm, h. Drummond
 Wetherbee T. & Son (Timothy and James T. Wetherbee),
 shipsmiths, Elm, n. Water [place
 Wetmore Daniel C., boarding house, Front, Hayden
 Wheeler Norman W., civil engineer G. M. I. W., house
 Linden, corner Washington
 White Charles G., carriage painter, Franklin, house do.
 White Horace J., pastor Free Baptist church, h. Dummer
 White Lincoln, laborer, h. r. High, n. Pine
 White Martin V., carpenter, bds. Mrs. H. Park's, Lincoln
 White Robert, baker, bds. 44 Elm
 White T. F., pastor Elm St. Bap. church, bds. J. Le-
 mont's, Center
 White William P., rigger, Commercial, h. Franklin
 Whitehead Gavin, ship-carpenter, h. Washington, opp.
 Winship
 Whitehouse Charles, joiner, h. Washington, opp. Beacon
 street church
 Whitehouse Enos F., ship calker, h. Bath, n. Washington
 Whitehouse Samuel, calker, h. 59 Pine, n. High
 Whitham Charles E., ship-carpenter, h. off Washington,
 near Harward
 Whitman James, millman, h. at North Bath
 Whitmore Cook, ship-carpenter, h. Front, n. Fremont
 Whitmore Howard, calker, h. Hayden place
 Whitmore Joseph D., rear Middle, near Winter
 Whitmore Mary, widow, h. r. Middle, n. Winter
 Whitmore Parker M., surveyor and ship-master, house
 Washington, near Grove [c. Winter
 Whitmore William E., master mariner, h. Washington,
 Whitney Albion, clerk Columbian House, b. do.
 Whitney Alpheus, carpenter, b. Wm. Whitney's, Coml.
 Whitney David K., seaman's boarding-house, b. William
 Whitney's, Commercial
 Whitney Stephen, ship-fastener, h. Middle, n. Winter
 Whitney Williams, restaurant, Commercial, house do.
 Whittam Asa P., farmer, h. North Bath
 Whittam Thomas T., farmer, h. North Bath
 Whittam William H., farm hand, h. North Bath
 Wiggin Hannah M., fancy dry goods, Washington, near
 Edward
 Wiggin Hannah S., widow, h. Front, n. Grove

- Wiggin Howard P., h. High, n. Oak
 Wiggin John S. (Dain & Wiggin), spar maker, Front,
 h. Front, n. Grove
 Wildes Alonzo, seaman, h. Hunt, south end
 Wildes Frank P., building mover, h. end of Richardson
 Wildes Hannah J., widow of Israel N., h. Washington,
 corner Pine
 Wildes Isaiah, carpenter, h. Middle, n. Hunt
 Wildes Philip H., ship-carpenter, h. Washington, opp. King
 Wiley Levi, ship master, h. r. Middle, n. Walker
 Wilkinson Florence A. Mrs., h. 468 Middle
 Willet Stephen, laborer, h. Middle, n. Shepard
 Williams Aaron F., groceries, etc., Center, h. 87 do.
 Williams Aloysius N., law student, b. Cyrus W. Dun-
 ning's, Washington
 Williams Charles B., ship-fastener, h. Center, near Middle
 Williams Charles II. Mrs., h. High, near R. R.
 Williams Eben J., seaman, h. High, Winnegance
 Williams Frank F., joiner, b. M. C. Williams', Washing-
 ton, near Hunt, south end
 Williams Frank F., clerk James F. Wright, h. Washing-
 ton, near Hunt
 Williams Frederick A., blacksmith, Commercial, h. Wash-
 ington, near Beacon [h. Highland
 Williams Gardner, boots and shoes, Washington, n. Pine,
 Williams George, farmer, h. Middle, cor. Lemont
 Williams George F., calker, h. Edward, near Dummer
 Williams Henry, ship-carpenter, h. High, n. the bridge
 Williams John, h. Drummond
 Williams Joseph, seaman, h. Drummond
 Williams Leonard, h. Middle, cor. Granite
 Williams Lewis H., rope maker, h. 5 City Hall court
 Williams Mary E., widow, h. 5 City Hall court [Hunt
 Williams Melville C., ship-carpenter, h. Washington, n.
 Williams Oscar F. (Dyer & Williams), boat builder, h.
 198 Front, near Oak
 Williams Pauline, widow of Aaron, h. Western avenue
 Williamson Susan, widow, h. Floral, near Center
 Willis Fred A., farmer, h. North Bath, near Bay shore
 Willis Charles T., millman, b. Mrs. Wm. B. Willis',
 Washington
 Willis Fred L., engineer, b. Mrs. Wm. B. Willis, Wash-
 ington
 Willis Geo. D., agent Feldspar Co., b. Sagadahoc House
 Willis Robert C., laborer, b. Mrs. Wm. B. Willis', Wash-
 ington
 Willis Wm. B. Mrs., h. Middle, near Marshall
 Wilson Charles E., painter, h. Washington, n. Edward
 Wilson Elbridge G., h. Water, near Center

- Wilson Horace Mrs., h. 349 Washington
 Wilson John A., clerk E. H. Turner, h. Summer, c. Front
 Wilson John L., millman, h. Drummond
 Wilson Quimby R., groceries and provisions, Center, b. Harrison Haggett's, Granite
 Wilson Wallace H., machinist, h. Union, near High
 Winchester Wm. A., saw filer, Water, corner Elm, h. 20 Court
 Winslow Albert G. (Gerry & Winslow), stoves, etc., h. Court, near High
 Winslow Alfred F., confectionery, Front, near Elm, h. Washington, head of Elm
 Winslow Edward E., cigars and confectionery, Front, h. Middle, near Granite
 Winslow James A., wholesale dealer fancy goods, h. Court, near High
 Winslow Joshua Mrs., widow, h. 680 Washington
 Winslow Nathaniel W., Capt. City of Rockland, h. 41 Oak
 Witham Frederick E., foreman D.B. Mitchell, h. Franklin
 Wolf John, stone-cutter, h. Western avenue [Center
 Wolston John, agent, grocer, Front, near Summer, h. 85
 Wolston Richard, law student, b. 85 Center
 Wood Frazier, ship-carpenter, h. Washington, south end
 Wooden Geo., carpenter, h. Washington, bey. Harward
 Woodside Benj. R., h. Winship, near Washington
 Woodward Perez, ship-carpenter, h. 53 Pine
 Woodward Seth T., coal, Water, ice (wholesale), office Front, opposite Sagadahock House, h. High, corner Richardson
 Woodward S. Thos., wholesale ice and com. mer., Hayden block, Front, h. High, head of South
 Work Abel E., master mariner, h. 25 Oak
 Work Albert J., carpenter, h. Dummer, near York
 Worinwood Wm. J. Mrs., h. Franklin, cor. School
 Worth John B. (Washburn & Worth), grocer, h. Chestnut
 Worumbo Mnfg. Co., Bank block, Front
 Wright Charles G., farmer, h. North Bath
 Wright Charles O., farmer, h. North Bath road
 Wright Elbridge F., mariner, h. Washington, n. Lemont
 Wright Frederick, farmer, h. old Manson farm, No. Bath
 Wright George F., milkman, h. North Bath road
 Wright George W. Mrs., boarding-house, Front, n. Vine
 Wright Harriet Miss, dressmaker, Winter, near Washington, h. do.
 Wright James A., grocer, Washington, south end, h. Middle, south end
 Wright James F., mariner, h. Center
 Wright Josiah F., ship-master, h. Middle, near Hunt

Wright Lettie M. Mrs., h. rear Front, opp. Sagadahock House
 Wright Mark F., h. Washington, near Hunt
 Wright Melvin, miller C. A. Hooker, b. Center
 Wright Rodney, iceman, h. North Bath rd., south end
 Wright Timothy, carpenter, h. Middle, n. Hunt
 Wright Wm. A. Mrs., h. Marcia, bey. Edward
 Wright Wm. J., carpenter, h. Winter, near Washington
 Wyman Joseph, ship-joiner, h. end of Robbins
 Wyman R. L. Mrs., millinery and fancy goods, Center, h. Trufant

YORK FRANKLIN P., ship-carpenter, h. Middle, cor. Union

Young Alexander, ship-carpenter, h. 7 Bowery
 Young John F., calker, h. Dummer, beyond York
 Young Sewall Mrs., h. Washington, near Pine

ELMER LITTLEFIELD.

Established 1862.

JAS. E. HUNTRESS.

COMPILERS AND PUBLISHERS OF DIRECTORIES,

—FOR—

American Railway Manual and Supply Directory.....	\$4.00
Augusta, Hallowell, and Gardiner Directory.....	2.00
Bangor City Directory.....	1.50
Bath, Brunswick, and Richmond Directory.....	1.50
Biddeford and Saco Directory.....	1.50
Boston Business Directory (annually).....	1.50
Boston and Maine Railroad Business Directory.....	2.50
Boston and Providence Railroad Directory.....	2.50
Boston Street and Avenue Directory.....	.10
Brockton and Bridgewater Directory.....	2.00
Brookline Directory.....	1.50
Cambridge City Directory (annually).....	2.50
Concord Directory.....	1.50
Eastern and Maine Central Railroads Business Directory.....	2.50
Haverhill City Directory.....	2.00
Lewiston and Auburn Directory.....	2.00
Malden and Everett Directory.....	2.00
Massachusetts Cities Business Directory.....	2.50
Merrimack River Directory.....	2.00
Milford Directory.....	1.50
Nashua City Directory.....	2.00
Natick Directory.....	1.50
New Bedford City Directory.....	2.00
Portland Directory (annually) (in company with B. Thurston & Co.).....	2.00
Portsmouth City Directory.....	1.50
Rockland, Belfast, and Camden Directory.....	2.00
Somerville City Directory.....	2.00
United States Iron, Hardware, and Metal Trades Directory.....	5.00
Waltham and Watertown Directory.....	1.50

Directories of all the principal cities of the United States kept on hand, for reference, to accommodate patrons and friends.

No. 31 Milk Street, Room 39, Boston, Mass.

Branch Office, 971-2 Exchange St., PORTLAND, ME.

THE
BRUNSWICK
DIRECTORY,

OF THE

INHABITANTS, INSTITUTIONS, MANUFACTURING
COMPANIES, SOCIETIES, BUSINESS
FIRMS, ETC., ETC.,

FOR 1883-84.

W. A. GREENOUGH & CO.,

COMPILERS AND PUBLISHERS,

BOWDOIN BUILDING, 31 MILK STREET, BOSTON.

STREETS, ROADS, LANES, ETC.

- Alexander road, from Bunganuc landing to Freeport road
 Androscoggin, from opposite Elliot, Cushing to Mill
 Bank, from Main to Federal
 Bath, from Main to Bath road
 Bath road, from Brunswick to New Meadows river
 Bay Bridge road, from Bath road to Bay bridge
 Boody, from Main, near McKeen, to McKeen
 Bow, from Mill to Main
 Bowker, from Harpswell to Pine
 Brackett road, from Durham road to Durham river road
 Bunganuc landing, at Maquoit Bay, end of Bunganuc rd.
 Bunganuc road, from Freeport road to Bunganuc landing
 Cedar, from Union to Spring
 Center, from Main to Federal
 Cleaveland, from Main to Federal
 College, from Main to Harpswell [road
 Coombs road, from Bunganuc road to Freeport landing
 Cushing, from Mill to Pleasant
 Dunlap, from Main to Federal
 Dunning, from Union to Cushing
 Durham road, from Freeport road to Durham line
 Durham River road, from Pleasant to Durham line
 Elliot, from Union, opp. O'Brien, to Cushing
 Elm, from Main to Union
 Everett, from Main to Middle
 Federal, from Mason to Bath
 Field road, from Durham road to Freeport line
 Franklin, from Federal to Stetson [line
 Freeport Landing road, from Maquoit road to Freeport
 Freeport road, from Durham river road to Freeport line
 Gilman avenue, from Main to Union
 Green, from Main to Federal
 Grove, from Union to Cushing

- Harpswell, from Main to Harpswell road
 Harpswell Island road, from Harpswell to Harpswell Island
 Harpswell Neck road, from Harpswell to Harpswell Neck
 High, from Union to Cushing
 Humphreysville, from Bath road to Androscoggin river
 Jones road, from Durham road to Durham River road
 Jordan avenue, formerly Pearl, from Federal eastward to
 the trotting park
 Lincoln, from Main to Union
 Lunt road, from Durham road to Freeport line
 Main, from Androscoggin bridge to Mere brook
 Maple avenue, from Federal east
 Maquoit road, from Mere brook to Maquoit Bay
 Market lane, from Federal easterly
 Mason, from Main to Federal
 McKeen, from Main to Bunganuc road
 McLellan, from Harpswell to Pine
 Mere Point road, from Maquoit road to Mere Point
 Middle, from Pleasant to railroad depot
 Middle Bays, from Harpswell Neck road to Pennell whf.
 Mill, from Main to Pleasant
 Morse road, from Bunganuc road to Maquoit road
 New Meadows road, from head New Meadows river to
 Harpswell Island road
 New Wharf road, from Grove church to New wharf
 Noble, from Main to Union [road
 Oak Hill road, from Oak Hill station to Freeport landing
 O'Brien, from Main to Union
 Otis road, from Bunganuc road to Durham road
 Packard, from College, n. Harpswell, south
 Page, from Main to Union
 Pine, from Bath southeast
 Pleasant, from Main to Durham River road
 Potter, from Main to Union [point
 Prince Point road, from Harpswell Island road to Prince's
 School, from Main to Stetson
 Spring, from Pleasant to McKeen
 Stanwood, from Pleasant, opposite Mill
 Stetson, from Franklin to Jordan avenue
 Stone, from Water to Woodlawn
 Thompson, from Federal to Stetson
 Turnpike road, from Bath road to New Meadows road
 Union, from Mill to McKeen
 Water, from Federal to railroad bridge
 Woodlawn, from Water to Stone

BLOCKS, BUILDINGS, ETC.

Arcade block, Main, corner Gilman avenue
Day's block, Main, corner Mason
Lemont block, Main, corner Pleasant
Odd Fellows' building, Main, corner Bank
Swift's block, Main, corner Mason

HALLS.

G. A. R. hall, Main, near Everett
Lemont hall, in Lemont block, Main, corner Pleasant
Masonic hall, in Lemont block
McLellan hall, Main, near Pleasant
Psi Upsilon hall, Main, near Cleaveland
Temperance hall, Main

OFFICES.

Post Office, Main, near O'Brien
Selectmen's Office, Main, over Union National Bank

WHARVES.

Given's wharf, New Meadows
New wharf, Middle Bays
Pennell wharf, Middle Bays

BRUNSWICK DIRECTORY,

1883-4.

ABBREVIATIONS USED IN THIS DIRECTORY.

Ab., above; agt., agent; A. P. C., Androscoggin Pulp Co.; asst., assistant; av., avenue; b. or bds., boards; B. C., Bowdoin College; bet., between; bldg., building; blk., block; C. M. Co., Cabot Manufacturing Co.; com. mer., commission merchant; c. or cor., corner; ct., court; h. house; K. & L. R. R., Knox & Lincoln Railroad; lab., laborer; mkr., maker; mnfr., manufacturer; M. C. R. R., Main Central Railroad; n., near; opp., opposite; pl., place; P. O., Post-office; pres., president; rd., road; Rev., reverend; r. rear; st., street; sec., secretary; sq., square; supt., superintendent; treas., treasurer; U. S. A., United States Army; U. S. N., United States Navy; whol., wholesale; wid., widow; whf., wharf. Where the name of a corporation or factory appears immediately after the name, it indicates the place of business. After the name of the street, the word street is omitted.

ABBOTT HERBERT L., clerk C. E. Townsend, b.
Wm. H. Abbott's, Main [Pleasant, near Main
Abbott Oscar A., station agent M. C. R. R. depot, h.
Abbott William H., teamster, h. Main, near the college
Adams Bartlett Mrs., h. New Meadows road
Adams Frank (Adams & Uniacke), hardware, Main, b.
Elliot, corner Union
Adams James, box-maker, b. B. F. Bangs', Main
Adams Mary, wid., b. Rev. B. M. Edward's, Bunganuc rd.
Adams M. Vinton, physician, Main, h. O'Brien
Adams Robert P., farmer, h. New Meadows road
A D A M S & U N I A C K E (Frank Adams and George
Uniacke), hardware, stoves, etc., Main, opp. Mill
Additon Daniel N., shoemaker A. Day, h. Middle, near
Pleasant [ganuc road
Alexander Alonzo, farmer, Coombs road, corner Bun-
Alexander Asa J., ice dealer, h. Water
Alexander Chs. H., box-maker D. M. C. I., h. at Topsham
Alexander Geo. E., box-maker, b. Water, corner Stone
Alexander Hiram K., carpenter, h. Alexander road
Alexander James (Alexander & Hubbard), livery stable,
Main, near Tontine Hotel, h. do.

- Alexander James E., provisions, basement, Main, near Center, h. Jordan avenue, opposite Stetson
 Alexander John Mrs., h. Water, corner Stone
 Alexander John M., h. Stone
 Alexander Joseph, ship master, h. Pleasant, corner Mill
 Alexander Leonard M., laborer, h. Water
 Alexander Lorenzo D., laborer, h. Freeport landing rd.
 Alexander Mary P. Mrs., h. Bowker, near Harpswell
 Alexander Robert, farmer, h. Oak Hill road
- ALEXANDER & HUBBARD** (James Alexander and O. M. Hubbard), boarding, livery and sale stable, Main, next Tontine Hotel
- Allen Benj. F., b. Geo. L. Allen's, Water
 Allen Calvin W., apothecary, Lemont block, Main, h. Pleasant, corner Union
 Allen Charles, h. Cedar
 Allen Chas. F. Rev., h. Federal, near Cleaveland
 Allen Cynthia, widow, h. Bath road
 Allen Enos, farmer, h. McLellan
 Allen Frank E., tinsmith, b. Union, corner Elm
 Allen George L., supt. alms house, Water
 Allen Hannah, widow of Moses H., h. Dunlap
 Allen Harry W., b. C. W. Allen's, Pleasant
 Allen Thankful D. Mrs., h. Union, corner Elm
 Alms House, Geo. L. Allen, supt., Water, beyond Stone
 Anderson Fred, box-maker, b. Mrs. J. Alexander's, Water
 Andrews Charles, farmer, b. L. F. Andrews
 Andrews George, b. L. F. Andrews [Pleasant
 Andrews Levi C., joiner, h. Union, between Dunning and
 Andrews Levi F., soap maker, h. New Meadows road
 Andrews Walter, farmer, b. L. F. Andrews
 Androscoggin Pulp Co., Main, near toll bridge
 Annable Charles D., freight conductor M. C. R. R., h. Lincoln
- Anthoine Ambrose, at A. P. Co., b. at Topsham
 Anthoine William, at A. P. Co., h. at Topsham
 Arcouet Edouard, at A. P. Co., b. P. Racine's, Water
 Arris Frank, shingle sawyer, h. Dunning, n. Cushing
 Atkins James R., foreman fencing crew M. C. R. R., h. Stone
- Atkinson Benj. F., postal clerk M. C. R. R., h. Everett
 Atkinson John A., mason, rms. O'Brien block, Main
 Atkinson William, shoemaker, b. Durham River road
 Atkinson Wm. H., mason, rooms O'Brien block, Main
 Atwood George S., professor of modern languages B. C., h. Page
- Aubens Albert G., hairdresser C. L. York, h. Stetson, near Jordan avenue
 Aubens Albert G., mason, h. Middle

Aubens John F. (J. A. Aubens & Son), blacksmith,
Pleasant, opp. Middle, h. Union, near Elm
Aubens John A. (J. A. Aubens & Son), blacksmith,
Pleasant, h. Spring
Aubens John A. & Son (J. A. & J. F. Aubens), black-
smith, Pleasant, opposite Middle
Aubin Honore, laborer, h. Bow
Austin Chas. R., farmer, h. Cross road, near Durham
Austin James T., farmer, h. Durham road
Avery John, Prof. Greek Bowdoin College, h. Elliot,
near Union
Ayers Gilbert Mrs., h. Freeport road .

BACON DANA A., paper-maker, h. Mason, near Main
Bacon Philippe, laborer, h. Bow
Badger Chas. H., master mariner, h. Main, n. Everett
Badger Wm. M., box-maker, b. C. H. Badger's, Main
Bagley Joseph Mrs., h. Main, south of college
Bailey Amos Mrs., h. Durham River road
Bailey Franklin P., farmer, b. T. Bailey's
Bailey Micaiah H., h. Pleasant, near Union
Bailey Timothy, farmer, h. Durham road
Baker Chas. A., machinist, h. Main, near Bow
Baldwin Nellie Miss, clerk Stetson & Marsh, b. at Topsham
Baldwin Sandford O., clerk D. Elliot, Main, b. at Topsham
Ballard E. M. Mrs., h. Federal
Bangs Benjamin F., box-shop boarding house, Main
Bannon Laurina, widow of John, h. Main, corner Page
Barbeault Michael, operative C. M. Co., h. Bow, c. Main
Bard Chas. N., sash-maker, b. B. F. Bangs', Main
Barker James R., carpenter, h. Pleasant, near Cushing
Barnes Isaac L., farmer, h. old Freeport landing road
Barnes Isaac L. jr., farmer, b. I. L. Barnes'
Barron Fred. W., grocer, Mason, n. Main, h. at Topsham
Barron George, lawyer, Main, near Center, h. Dunning
Barron James, bookkeeper Chas. H. Colby, h. at Topsham
Barron John, box-maker D. M. Co., b. at Topsham
Barrows W. G., judge supreme judicial court, h. Federal,
opposite Center
Barstow David G., farmer, h. Durham road
Barstow Wm. H., farmer, h. Durham road
Bartlett James F., at A. P. Co., h. at Topsham
Bates Lettie Mrs., h. over G. F. Tenney's store, Main
Beals John A. commission merchant, b. B. F. Goodwins',
Bank
Bearsse Catharine, widow, h. factory corporation
Beebe Chas. L., b. Union, corner Cedar
Belanger Fabien, laborer, h. Mill
Belanger Hubert, laborer, h. Mill

- Belanger Louis, laborer, h. Bow
 Belanger Lucien, laborer, h. Main, n. Mill
 Belanger Lucien, at A. P. Co., h. Mill
 Belanger Phidime, weaver, b. Louis Belanger's, Bow
 Belcher Chas. F., blacksmith, h. Bath road
 Bennett Joseph, at A. P. Co., h. Mill
 Benier Eugene, foreman Androscoffin Pulp Co., h. Main,
 near Mill
 Benier Joseph, operative C. M. Co., h. Mill, n. Cushing
 Benier Pierce, at A. P. Co., h. Main, near Mill
 Bernier Charles, sash-maker, h. Bow
 Berry Amanda, widow of Eliphalet, h. Dunlap, c. Federal
 Berry Frederick, furniture, Main, corner Mill, h. Federal,
 opposite Bank [av.
 Berry George A., clerk M. C. R. R. restaurant, h. Jordan
 Berry James, h. Main, near Everett
 Berry Sarah J., widow, h. Main, south of McKeen
 Berry Willard, machinist, h. Jordan avenue
 Berry Wm., ship-carpenter, h. New Wharf road
 Bethune Edwin S., carpenter, h. Federal, near Bank
 Bethune E. S. Mrs., dressmaker, Federal, near Bank
 Bisbee Francis A., farmer, b. Rufus Bisbee's
 Bisbee Rufus, farmer, h. at New Meadows
 Bishop John, master mariner, h. Main, near Pleasant
 Blaisdell Andrew M., box-maker, h. rear Bank, n. Main
 Blaisdell Elizabeth L., widow of Samuel S., h. Elm,
 near Main [road
 Blaisdell John R., farmer, h. Pleasant, n. Durham River
 Blaisdell Joseph W., blacksmith, Main, near Everett, h.
 at Harpswell
 Blaisdell Samuel Mrs., h. Freeport road
 Blake Reuben B., carpenter M. C. R. R., h. Spring
 Blake Wm. B., carpenter, h. Potter
 Blethen Alvenzo, carpenter, h. Federal, corner Mason
 Blethen Daniel B., carpenter, h. School
 Boardman Sylvia J., widow of Alexander F., dry goods,
 Main, h. High, corner Union
 Bodge Andrew T., carpenter A. P. Co., h. Dunlap, cor.
 Federal
 Bodge Wm., supt. A. P. Co., h. Main, near Bank
 Booker Alfred J., janitor Bowdoin College, h. Potter
 Booker Chester H., carpenter, h. High, n. Union
 Booker Daniel A., carpenter M. C. R. R., house Union,
 corner Cedar
 Booker Emery, carpenter, house Union
 Booker George W., clerk, bds. Alfred J. Booker's, Potter
 Booker Ira P. (Metcalf & Booker), dry goods, etc., 3
 Arcade block, Main, bds. Tout'ne Hotel
 Booker James, farmer, h. Durham River rd., c. Cross rd.

- Booker Washington, laborer, h. Jordan avenue
Booker William W., freight clerk M. C. R. R., bds. A. J. Booker's, Potter
Bouchard Abraham, mill operative, house Mill
Bouchard Thomas, mill operative, house Mill
Boucher Damace, fireman, house Main
Boucher Pierre, at A. P. Co., b. Damace Boucher's, Main
Boulanger Iguace, laborer, house Bow
Bourgouin Joseph, laborer, house Main
Bowker Edwin T., farmer, house Freeport road
Bowker George E., bds. Mrs. Robert Bowker's, Main, opposite the Mall
Bowker Flaviel, farmer, house near Oak Hill station
Bowker Henry M., livery stable, Main, n. College, house Cleaveland
Bowker John M., house Cleaveland
Bowker Robert Mrs., house Main, near the Mall
Bowker Robert H., ship-master, bds. Mrs. R. Bowker's
Bowker Robert S., livery stable, Cleaveland, h. do.
Brackett Isaac, clothing manufacturer, h. Main, e. Elm
Brackett John H., tailor, Lufkin's block, Main, h. Elliot
Brackett Silas, farmer, house Brackett road
Bradley Anthony F., farmer, house Bunganuc landing
Bradley Timothy F., farmer, house Bunganuc landing
Bragdon Jonathan, box maker, h. Freeport road
Brassard Elie, laborer, house Mill
Brett John, farmer, h. Harpswell Island road
Brett John A., farmer, house New Meadows road
Brewster Frank E., clerk Tontine Hotel, b. do. [h. do.
Brewster S. B., prop. Tontine Hotel, Main, cor. School,
Brillant Zeiphiren, laborer, house Mill
Brillant Zeiphiren jr., laborer, house Mill
Brooks Arthur C., car inspector M. C. R. R., h. Union, near R. R.
Brooks Walter M., freight agent M. C. R. R., h. Green
Brown Augustus H., student, bds. Mrs. L. A. Brown's, Cleaveland
Brown Edwin F., watchmaker and jeweler, Main, corner O'Brien, house Federal, south of Green
Brown Edwin M., bds. T. Brown's
Brown Eleanor, widow, house Center
Brown Frank, at A. P. Co.
Brown Lydia A., widow, house Cleaveland
Brown Michael, gardener, house Cleaveland
Brown Samuel W., hairdresser Tontine Hotel bldg., house Center
Brown Silas F., shoemaker, house Durham road
Brown Stanley T., millman, house Dunlap
Brown Thomas L., bds. S. F. Brown's, Durham road

Brown Truworthy, millman, house Dunlap

Brunneau Francais, house Mill, n. Pleasant

BRUNSWICK BOOK STORE, B. G. Dennison, prop., O'Brien block, Main

Brunswick Gas Light Co., office B. G. Dennison's, O'Brien block, Main

BRUNSWICK HERALD (weekly), John Dike, editor and prop., Main, near Everett

Brunswick Laundry, Union, cor. Gilman avenue, office Dennison's book store

BRUNSWICK TELEGRAPH, A. G. Tenney, editor and proprietor, Main, near Center

Brunswick Telephone, office Main, near P. O.

Bryant Clarence M., h. Everett, near Main

Bryant Levi H., soap maker, Bath road, house do.

Buffum Albert H., brakeman M. C. R. R., bds. Middle, c. Pleasant

Buffum John W., house Middle, corner Pleasant

Buker Eunice, widow, boards Charles Evans', Union

Bunker George, proprietor Brunswick House, Main

Burgess Charles G., house O'Brien

Burgess Olive E., widow of Charles, forewoman Dennison Mfg. Co., house Main

Burnham Albert W., pilot, house Main, near Everett

Burnham Thomas J., carpenter, h. Market lane, c. Federal

Bursaw Fred, circular sawyer, house Elm, near Main

Burt David, coachman, h. foot of Maple avenue

Burton Alfred E., bds. Mrs. M. J. L. Burton's, Mason

Burton Martha J. L., widow of Alfred M., h. Mason

Buxton Oliver C., overseer C. M. Co., house High

CABOT MANUFACTURING CO., Bow

Campbell Andrew T., grocer, Main, corner Lincoln, h. Lincoln, near Union

Campbell Andrew T. jr., clerk A. T. Campbell, Main, h. Lincoln, corner Union

Campbell Gabriel, professor, house College

Campbell George D., carpenter, house Spring

Campbell Hiram, clergyman, house Maquoit road

Campbell William A., tailor, h. Water, cor. Woodlawn

Cann William, miller D. & C. E. Scribner, h. at Topsham

Carier Charles, at A. P. Co. [Dunning

Carleton George E. M., bookkeeper W. H. Coffin, house

Carley Joseph, mule-spinner, bds. D. Whitney's, Main

Carmichael Henry, professor chemistry, Bowdoin College, house Main, corner Potter

Caron Amede, laborer, house Bow

Caron Amede jr., at A. P. Co., b. Amede Caron's, Bow

Caron Gaspard, laborer, house Mill

- Caron Guillame, weaver, house Main
 Caron Joseph, at A. P. Co., bds. Mill
 Caron Louis E., house Main, near Mill
 Caron Paul, house Mill, corner Union
 Caron Pierre, at A. P. Co., bds. Main, n. do.
 Carr John V., box maker, bds. Mrs. M. T. Carr's, Pleasant
 Carr Miranda T., widow of Lemont, h. Pleasant, beyond
 Stanwood
 Carter Lemuel W., hostler, h. Cleaveland
 Carter Samuel F., coachman, h. Main, near college
 Cartland Charles, farmer, h. Durham River road
 Cartland Cyrus W., farmer, h. Durham River road
 Cartland Joseph, farmer, h. Cross road, near Durham line
 Carvill Henry, asst. treas. Bowdoin College, h. Elliot
 Cary Charles, laborer, h. Bowker
 Cary George, laborer, h. Harpswell
 Cary Samuel P., farmer, h. New Meadows road
 Causland James W., night baggage master M. C. R. R.,
 h. Union, near Elm
 Causland John, conductor M. C. R. R., h. Union, n. Elm
 Chamberlain Harold W., b. J. L. Chamberlain's, Main,
 near the college
 Chamberlain Joshua L., h. Main, c. Potter, n. the college
 Chamberlain Joseph, laborer, h. Main [wood
 Chandler Augustine W., carpenter M. C. R. R., h. Stan-
 Chandler Edward A., bookkeeper Dennison & Co., b.
 M. A. W. Chandler's
 Chandler Frank W., foreman Dennison & Co.'s box shop,
 Main, corner Dunlap, h. Mason
 Chandler Fred W., at box shop, h. 5 Bank [Stanwood
 Chandler George E., boxmaker, b. M. A. W. Chandler's,
 Chandler Harvey A., box maker, b. M. A. W. Chandler's
 Chandler Moses, machinist, b. D. Whitney's, Main
 Chandler M. A. W., watchman Dennison M. Co., h. Stan-
 wood
 Chandler Peleg W., lawyer, h. Federal, opp. Cleaveland
 Chapman Henry L., professor of rhetoric Bowdoin Col-
 lege, h. Federal, near Bath
 Chase Alfred S., boxmaker, b. Lincoln
 Chase Daniel, b. Dunning [ning
 Chase Elizabeth A. Miss, millinery, etc., Main, h. Dun-
 Chase Olive, widow, h. Lincoln
 Chase Olive A. Miss, forewoman Dennison M. Co., b.
 Mrs. O. Chase's, Lincoln
 Chase Sarah R., widow, h. Main, corner Everett
 Chrisman Desire, laborer, h. Bow
 Christopher Henry A., h. Dunlap, corner Federal
 Cilley Lincoln, h. Stone
 Clark Elmer, machinist, b. D. Whitney's, Main

- Clark Lucy T. Miss, fancy goods, 3 Mason, n. Main, h. do.
 Clark Wm. D., box maker, b. Elliot, near Cushing
 Clarke James M., farmer, h. Bunganuc road
 Clifford Clark T., sash maker, h. Jordan avenue [av.
 Clifford Frank H., sash maker, b. C. T. Clifford's, Jordan
 Clough George W., trader, h. Prince point
 Clough Joshua, farmer, h. Durham road
 Clough Orrin L., carpenter, h. Durham road
 Clough William H., farmer, h. Prince point
 Cobb Alfred, a mender of men's soles, h. School, n. Main
 Cobb Alfred C., student, b. Alfred Cobb's, School
 Cobb Charles P., stone mason, h. Dunning
 Cobb Edgar O., farmer, b. Mrs. S. L. Cobb's
 Cobb George E., stone mason, h. Androscoggin, n. Mill
 Cobb George W., h. Center
 Cobb Henry, box maker, b. A. Cobb's, School
 Cobb Hiram B., stone mason, h. Cushing
 Cobb Llewellyn, carpenter, h. Pleasant
 Cobb Maria, widow of Hiram, h. Cushing
 Cobb Sarah L., widow of Ezra, h. Durham River road
 Cobbett Clement M., fireman M. C. R. R., h. foot of Maple
 avenue
 Cobbett George S., painter, h. Noble
 Cobbett Wm. M., painter, h. Noble
 Cobbett Wm. M. jr., painter, h. foot of Maple avenue
 Coburn Calvin P., farmer, h. Durham River road
 Coburn Enoch, teamster, h. Water
 Coburn Edward D., farmer, Durham River road
 Coburn Ward Mrs. widow, h. Federal, cor. Mason
 Coffin Charles D., clerk Geo. F. Coffin, Main, b. do.
 Coffin Emery A., provisions, Main, h. Packard
 Coffin George F., restaurant, Main, h. McLellan
 Coffin Henry B. Mrs., h. Maquoit road [Coffin's
 Coffin John F. C., clerk W. H. Coffin, Main, b. Simeon
 Coffin Mary Mrs., operative, b. D. Whitney's, Main
 Coffin Simeon C., butcher, h. Harpswell Neck road
 Coffin Simeon jr., butcher, b. Simeon C. Coffin's
 Coffin Wm. H., provisions and groceries, Main, corner
 Elm, h. Packard
 Colby Allen, h. High, near Union
 Colby Charles H., sash, door and blind manufacturer, An-
 droscoggin bridge, Main, h. at Topsham
 Colby Lincoln H., teamster F. C. Webb, b. Mrs. W. H.
 Colby's, College
 Colby Reuben P., laborer, h. Green
 Colby Volentine G., carpenter, h. Elliot, corner Cushing
 Colby William H. Mrs., h. College
 Cole Mary B. Mrs., h. Main, corner Potter
 Collins George A., farmer, h. New Meadows road

- Collins George E., box maker, h. Pleasant
 Collins James G., h. Lincoln, corner Union
 Collins James W., ship-carpenter, h. Water
 Collins Lewis, laborer, b. Lewis Collins', Jordan av.
 Collins Warren, laborer, h. Jordan avenue
 Conant Jacob J., prop. Adams House, New Meadows rd.,
 Conant William C., box maker, h. Gilman av., n. Union
 Condon William C., farmer, h. Bath road
 Condon William H., packer, h. Packard
 Connell E. J. Miss, h. Potter [Buxton's, High
 Connor Stephen H., section hand C. M. Co., b. O. C.
 Cook Edward P., sewing-machine agent, b. Mrs. S. M.
 Cook's
 Cook Frank, at H. M. Bowkers, b. Brunswick House
 Cook Sarah M. Mrs., h. Jordan avenue
 Coombs Charles W., laborer, h. Stone, near Water
 Coombs Consider T., mason, b. John A. Coomb's, New
 Meadows
 Coombs Corydon, farmer, h. Durham road
 Coombs David, ship-carpenter, h. Union, near Cedar
 Coombs David E. Mrs., h. Noble
 Coombs Geo. H., telegraph operator (Augusta), b. Mrs.
 D. E. Coombs', Noble
 Coombs Horace R., mariner, b. Mrs. David E. Coombs',
 Noble
 Coombs Jackson, teamster A. G. Poland, h. Franklin
 Coombs James W., machinist, b. Mrs. Coombs', Noble
 Coombs Jemima, widow, h. Durham road
 Coombs John A., mason, h. at New Meadows
 Coombs John M., farmer, h. Coombs road
 Coombs Nathaniel, h. Harpswell
 Coombs Stephen E., clerk Post-office, b. Mrs. D. E.
 Coombs', Noble
 Coombs Thomas H., farmer, h. Durham road
 Coombs Walter, box maker, b. W. O. Peterson's, Union
 Coombs Willard, box maker, b. J. Coombs', Franklin
 Coombs Wm. H., carpenter, h. High, near Union
 Cooper Josiah, stone mason, h. Potter
 Corey Robert H., sash-maker C. H. Colby, h. at Topsham
 Corliss George, b. Pleasant
 Cornell Pierre, at A. P. Co.
 Coté Cleophas, laborer, h. Mill
 Coté Joseph, at A. P. Co., h. Mill [Union
 Couillard James, section foreman M. C. R. R., h. Elm, n.
 Coulombe Clement, laborer, b. Bow
 Coulombe Geo., laborer, h. Bow
 Coulombe Hermenegile, hairdresser, Main, n. Mill, h. Mill
 Coulombe Ignace, laborer, h. rear Bow
 Coulombe Israel, blacksmith, h. Mill

- Coulombe Joseph, spinner, h. Mill
 Courson Aaron, laborer, h. Jordan avenue
 Courson Chas. H., farmer, h. Jordan avenue
 Courson Elbridge, laborer, b. Aaron Courson's, Jordan av.
 Courson Elnore, box-maker, b. Jordan avenue
 Courson Nathaniel, laborer, h. Jordan avenue
 Cox James H., farmer, h. Durham road
 Cox Sewall, farmer, h. Durham River road
 Craig Sarah, widow, h. Water
 Cram Gardner, h. O'Brien, near Main
 Cram Marshall, h. Federal, cor. Bath road
 Crawford Addie, widow of Geo. W., h. Union, cor. Elm
 Crawford Emery, truckman, h. Main, opposite P. O.
 Crawford James W., postmaster, h. Spring
 Crawford John, teamster, b. Mrs. H. A. Wellington's,
 Pleasant
 Crawford Medorem, U. S. A., h. Main
 Creech Wm., box-maker, b. Mrs. S. Grant's, Federal
 Cripp Geo., laborer, h. rear Main, near Everett
 Cripps Geo. Henry, laborer, h. foot of Water
 Cripps Henry M., laborer, h. Jordan avenue
 Cripps Hiram, farmer, h. Alexander road
 Cripps Moses, farmer, h. Freeport Landing road
 Crook Joseph, mule spinner, b. D. Whitney's, Main
 Crossman Chas., teamster, h. Dunning, near Cushing
 Crowell Freeman, farmer, h. Maquoit road
 Cruikshank James, farmer, h. New Meadows road
 Cummings Amasa, joiner, h. Harpswell Neck road
 Cummings Frank F., box-maker, b. Amasa Cummings'
 Cummings LeRoy, box-maker, b. Amasa Cummings'
 Cumston Chas. H., physician, Main, h. Federal
 Curry Thomas, laborer, h. Middle, corner Elm
 Curtis Albert, h. School
 Curtis Daniel, egg dealer, h. Pleasant, n. Stanwood
 Curtis Daniel F., box-maker, b. Daniel Curtis', Pleasant
 Curtis David F., paper-maker, h. Pleasant
 Curtis Geo. W., master mariner, b. Joseph Lunt's, Union
 Curtis James W., dentist, O'Brien block, Main, h. Maio,
 near School
 Curtis John Mrs., books and fancy goods, Main, corner
 Everett, h. Pleasant, near corner Middle
 Curtis Nathaniel, h. Jordan avenue, near Stetson
 Curtis Paul Mrs., h. 5 Bank
 Curtis Peleg Mrs., h. Federal, corner Center
 Curtis Prudence B., widow, h. New Meadows road
 Curtis Wm., farmer, b. Mrs. P. B. Curtis'
 Cusick John, laborer, b. Pleasant, near Middle
 Cutler Harriet E. Mrs., b. Mrs. C. J. Noyes', Park row

- DAGNAIS FRANCOIS**, laborer, h. Main, corner Mason
Dallaire Francois, laborer, h. Bow
Dana Victor, seaman, h. Bay Bridge road
Danforth George E., marble worker, opp. M. C. R. R. depot, b. Mrs. Danforth's, Bath road
Danforth Isaac, h. Water [depot, h. School
Danforth Isaac H. 2d, granite worker, opp. M. C. R. R.
Danforth Lucy, widow, h. Bath road [h. Harpswell
Davenport Frank E., watch-maker, Main, cor. Pleasant,
David David, teamster, h. Mill
David Joseph, h. Mill
Davis Augustus, farmer, b. Levi Davis', Bath road
Davis Chas. B., farmer, h. Durham road
Davis Enoch P., h. Page, near Main
Davis Fred., b. J. W. Stimpson's, Durham road
Davis E. P., box-maker, b. Main
Davis Gilbert P., butcher, b. Levi Davis', Bath road
Davis Levi, farmer, h. Bath road
Davis Nathaniel Mrs., h. School, near Main
Davis Solomon, grocer, Main, h. at Topsham
Davis Thomas W., clerk S. Davis, b. at Topsham
Day Alonzo, boots and shoes, Main, cor. Mason, h. High
Day Geo. P., farmer, h. Lunt road
Day Levi, farmer, h. Durham River road
Day Mary L., widow of Lorenzo, h. Gilman avenue
Day Thomas, keeper "Seguin Light," h. Prince Point rd.
Decker Wm., ship master, h. Main, near M. C. R. R.
Decovin Joseph S., laborer, h. New Wharf road [b. do.
De Hart Frank H., laborer P. W. Chandler, Federal,
Dehetre Casemere, laborer, h. Mill [Mill
Dehetre Casemere jr., weaver, b. Casemere Dehetre's,
Delehanty Lawrence, pressman, Jordan Snow, b. Brunswick House
Deleware Charles C., laborer, h. Bowker
Deley Charles, waiter Tontine Hotel, b. do.
Demers Honore, second hand C. M. Co., h. Main
Dennett James M., baggage-master M. C. R. R. depot, h. Jordan avenue
Dennett Joel, h. Elliot, corner Union
DENNISON BENJAMIN G., books and stationery, Main, h. Main, near Tontine Hotel
Dennison B. Lithgow, clerk B. G. Dennison, h. Elliot, near Union
Dennison David H., b. Union, corner Dunning [ton
Dennison E. W., president Dennison Mfg. Co., h. at Ros-
Dennison John, butcher, house Cushing
Dennison Lucy Miss, b. B. F. Bangs', Main
Dennison Lucy S. Miss, forewoman D. M. Co., bds. B. F. Bangs', Main

- Dennison Mary J. Miss, house Union, corner Dunning
DENNISON MFG. CO. (E. W. Dennison, pres.,
 A. Metcalf, treas.) (21 Milk, Boston), box manufac-
 turers, Main, corner Dunlap
- Desjardins Elzeard, teamster, house Mill, opp. Cushing
 Desjardins Hipolyte, section hand C. M. Co., h. Mill
 Desjardins Pierre, laborer, house Mill
 Desjardins Pierre, laborer, h. Bow
 Desmarais Charles, farmer, house Durham River road
 Despeaux O. Trask, deputy sheriff, Main, h. Bunganuc
 landing
- Dexter Charles S., fish peddler, house Green
 Dexter Edward N., box maker, bds. C. S. Dexter's, Green
 Deymore Jane Mrs., dressmaker, Jordan avenue, opp.
 Stetson, house do.
- Dike John, editor and proprietor Brunswick Herald, h.
 Main, c. Cleaveland
- Dinsmore Everett L., engineer M. C. R. R., h. Federal
 Dinsmore John Rev., house Main, near Cleaveland
 Dinsmore John E., boards Main
- Dionne Joseph, millman, house Main
 Dionne Joseph, section hand, house Main
- Dolan Alonzo, boards James Dolan's, Page, cor. Union
 Dolan Bartholomew, switch-light tender M. C. R. R.,
 boards Elm, corner Middle
- Dolan James, section hand M. C. R. R., h. Page, c. Union
 Dolan John, flagman M. C. R. R. Pleasant street cross-
 ing, house Elm, corner Middle
- Dolan John R., brakeman M. C. R. R., b. Elm, c. Middle
 Dolan Thomas, brakeman M. C. R. R., h. Page, n. Union
 Dolan Thomas, blacksmith, b. John Dolan's, Elm, c. Middle
- Doughty Frank, farmer, house McLellan
 Doughty Fred, farmer Alms-house, Water, bds. do.
 Doughty Harvey M., fruit, etc., house Water
 Doughty John, conductor M. C. R. R., h. Union, c. Potter
 Doughty Oliver, farmer, house Bunganuc road
- Douglass Benjamin F., laborer, house Jordan avenue
 Douglass Isaiah, farmer, h. Cross road, n. Durham line
 Douglass Joseph, farmer, h. Cross road, n. Durham line
 Douglass Mary J., widow, house Jordan avenue
 Douglass Nathan, farmer, house near Durham line
 Douglass Nathan jr., farmer, house Lunt road
- Drake Daniel Mrs., house Durham road
- Drapeau Alphonsine Miss, saleswoman D. H. Stone,
 boards Francois Drapeau's, Main
- Drapeau Francois, laborer, house Main
- Dresser Sally H. Mrs., house Union, near Pleasant
- Drew Lydia A. Miss, house Federal, opposite Banks
- Drinkwater Joseph S., tanner, Market lane, h. at Topsham

Drummond William H. C., ship master, house School,
near Main

Duddy William E., harness maker, Main, n. P. O., b. do.

Duke John, restaurant, basement Day's blk., Main, b. n. do.

Duffey Peter, operative, house Bath road

Dufrende Joseph, blacksmith, house Stone

Dunham William H., pressman, house Main, near Mill

Dunlap Edward A., farmer, house Federal, opp. Center

Dunn Almira D., widow of E. F., h. Main, near Everett

Dunning Alice P. Mrs., bds. Mrs. D. D. Elder's, Main

Dunning Ann W., widow of Erastus, h. Gilman avenue,
near Main

DUNNING BENJAMIN (B. & H. P. Dunning),
painter, Center, near Main, house Center

DUNNING B. & H. P. (Benjamin and Henry P.
Dunning), painters, Center, near Main

Dunning Charles J., clerk Dennison Mufg. Co., bds. J. A.
Dunning's, Gilman avenue

Dunning Charles S., provisions, basement A. G. Poland's
store, Main, bds. B. F. Goodwin's, Banks

Dunning David, farmer, house Bunganuc road

Dunning Ebenezer S., laborer, house Franklin

Dunning Ellis, farmer, house off Harpswell Neck road

Dunning Erastus E., boxmaker, bds. Mrs. A. W. Dun-
ning's, Gilman avenue

Dunning George W., farmer, house Durham River road

Dunning Harriet, widow of Andrew, h. Middle Bays

Dunning Henry B., b. Levi Toothaker jr.'s, Main

Dunning Henry M., laborer, b. B. F. Bangs', Main

Dunning Henry P. (B. & H. P. Dunning), painter, h. Elm

Dunning Herbert E., boxmaker, b. J. A. Dunning's

Dunning James H., farmer, house Potter

Dunning James M., farmer, boards Harriet Dunning's

Dunning John, compositor Brunswick Telegraph office,
rooms Main, near School

Dunning John A., carpenter, h. Gilman av., near Main

Dunning John J., b. Mrs. A. W. Dunning's

Dunning Madge E. Miss, clerk B. G. Dennison, b. Benj.
J. Dunning's, Center

Dunning Oliver, fruit tree canvasser, house Center

Dunning Robert A., upholsterer, h. Stetson, n. Jordan av.

Dunning Robert A., laborer, house Union, near Elm

Dunning Samuel, carpenter, boards Elm House

DUNNING SAMUEL B., draughtsman and arch-
itect, Lufkin's blk., Main, b. B. F. Goodwin's, Bank

Durgin George, teamster, b. William Durgin's, Page

Durgin James, painter, boards D. F. Whitney's, Main

Durgin Michael, teamster, house Page

Durgin Michael jr., boards M. Durgin's, Page

Durgin William, boxmaker, house Page, near Union
 Dutton Thomas, peddler, house Bath road
 Dwelley Calvin, farmer, house Lunt road
 Dwelley Darwin, house Lunt road

EASTMAN CHARLES A., manager Singer Mfg.
 Co., Main, house Lincoln

Eaton Abiel W., foreman section hands M. C. R. R.,
 house Maple avenue

Eaton Charles H., hairdresser, house Freeport road

Eaton Ensign B., hairdresser, Main, opp. Mason, h. do.

Eaton George, house Gilman avenue, near Union

Eaton George A., overseer C. M. Co., boards J. A. Dun-
 ning's, Gilman avenue

Eaton George W., blacksmith, house Water

Eaton Martin, farmer, house Lunt road [beyond Mill

Eaton Thomas jr., harnessmaker, Main, house Pleasant,

Eaton Thomas U., traveling salesman, house Noble

Edwards Brice M., pastor Free Baptist church, Bungan-
 nuc road, house Freeport landing road [McKeen

Elder Deborah D., widow of Isaiah, h. Main, south of

Elder Isaiah G., b. Mrs. D. D. Elder's, Main

Elder James R., baggage master M. C. R. R., bds. Mrs.
 D. D. Elder's, Main

Ellers John C., foreman C. H. Colby, h. at Bath

Elliot Daniel, dry goods, clothing, etc., Main, opposite
 Mason, h. Elliot [Elliot

Elliot Edward C., clerk D. Elliot, Main, b. Daniel Elliot's,

Elliott Annie C. Miss, teacher Union street primary
 school, h. Cleaveland

Elliott Fannie M. Miss, h. Cleaveland

Elliott Julia A. Miss, h. Cleaveland

Ellis Asher, druggist and physician, Main, opposite Con-
 gregational church, h. do.

Elwell A., farmer, h. Maquoit road [Federal

Emery Ira, pastor Free Baptist church, h. Franklin, near

Emond Lewis, h. Main, near Mill

Emond Pierre, laborer, h. Main

Estabrook Catherine, widow of Thomas, h. McKeen

Estabrook George W., telegraph repairer, h. Noble

Estabrook Ida A., widow of George S., h. McKeen

Estabrook James K., farmer, b. Maquoit road

Estabrook Lois A., widow, h. Main, corner Green

Estabrook Maria Miss, compositor Brunswick Telegraph
 office, b. Mrs. C. J. Noyes', Park row

Estabrook Mary F. Miss, compositor Brunswick Tele-
 graph, b. McKeen

Estes Caleb, farmer, h. Durham road

Estes Jos., fish peddler, h. Jordan av., bey. R. R. bridge

Estes Parron, farmer, h. Cross road, near Durham line
 Evans Charles H., fireman M. C. R. R., b. C. M. Evans',
 Union
 Evans Charles M., engineer M. C. R. R., h. Union, n. Page
 Evans Samuel J., b. Charles Evans', Union
 Ewing Olive Mrs., b. Stephen Linscott's, N. Meadows rd.

FARR ALBION, calker, h. Everett, near Main
 Farr Wm., brakeman M. C. R. R., bds. T. S. Melcher's,
 School
 Farr Wm. A., brakeman M. C. R. R., b. A. Farr's, Everett
 Farrin David H., carriage maker, Harpswell Neck road,
 h. do.
 Farrin Deborah, widow of Joseph B., h. Prince Point rd.
 Farrin John M., farmer, b. Samuel Farrin's
 Farrin Samuel, farmer, h. Prince Point road
 Farwell Charles E., laborer, h. Water
 Faulkner Wm. P., trav. salesman, h. Federal, c. Jordan av.
 Ferrin Al, laborer, h. McKeen
 Ferrin Rebecca L. Mrs., h. Potter [coln's, Main
 Fessenden Daniel, clerk F. H. Wilson, b. Mrs. J. D. Lin-
 Field Frank, b. W. R. Field's
 Field Jonathan, farmer, h. Field road
 Field Peter, farmer, h. on Durham line
 Field Salome M., wid. of W. R., b. W. R. Field's, Federal
 Field Wm. R., billiard hall, Main, n. R. R., h. Federal
 First National Bank, Main, corner Bank
 Fish Charles, principal high and grammar school, h.
 High, corner Cushing
 Fish Eli, farmer, h. Bath road
 Fish Henry, laborer, b. Eli Fish's, Bath road
 Fish William E., laborer, h. Bath road
 Fisher James W., clerk M. C. R. R. freight office, b.
 Mrs. C. W. Stoddard's, Page, corner Union
 Fisher Wm. P., pastor Cong. church, h. Potter, n. Main
 Fiske James H., boxmaker, h. Union [b. do.
 Fitts Edward E., hostler Alexander & Hubbard, Main,
 Flewelling Fred., farmer, h. near Prince Point road
 Foote Harriet Miss, h. Main, corner Green
 Ford George, waiter Tontine Hotel, b. do.
 Forsaith Ann Miss, h. Main, near O'Brien
 Forsaith Edwin B., master mariner, h. Main, n. O'Brien
 Forsaith Jonathan W., insurance agent, Lufkin block,
 Main, h. Bunganuc road
 Forsaith Sally Mrs., h. Federal, near R. R.
 Fortin August, millman, h. Gilman avenue, near Union
 Foster Elizabeth P. Mrs., h. Union, near O'Brien
 Foster Fred., b. Mrs. Robert Foster's, Federal
 Foster Robert Mrs., h. Federal, near Center

- Fournier Eugene, at A. P. Co.
 Fournier Pierre, laborer, h. Bow
 Fournier Zephirin, section hand M. C. R. R., h. Mill
 Fousneau Charles, millman, b. Mill [Topsham
 Fowles Jennie Miss, clerk Stetson & Marsh, Main, b. at
 Freeman Charles W., h. Dunning
 Freeman Charles W., h. Bath road [h. Lincoln
 Freeman Leonard A., pastor Main street Baptist church,
 Freeman Nancy, widow, h. New Meadows road
 Freeman William E., farmer, h. New Meadows road
 Freeman Wm. F., carpenter, h. Pleasant, n. Stan-
 wood
 Freeman William H., farmer, h. New Meadows road
 French Albert B., machinist, h. off Federal, n. R. R.
 French Albert V., sashmaker C. H. Colby
 French Charles, laborer, h. Stone
 French John H., blacksmith, h. Pleasant, near Spring
 French Samuel, laborer, h. Harpswell
 Frink Isaac N., engineer D. M. Co., h. Bank, near Main
 Fuller Alfred A., laborer, h. Jordan avenue
 Fuller Alonzo M., stone mason, h. Market lane, c. Federal
 Fuller Benjamin, laborer, h. Elm, near Middle
 Fuller Charles H., boxmaker, h. Stetson, opp. Franklin
 Fuller D. Edward, casemaker Dennison M. Co., h. Franklin
 Fuller Joseph 2d, boxmaker, h. Stetson
 Fuller Olive, widow, h. Franklin
 Fuller Orra, widow of Charles H., h. Bank, near Main
 Fuller Rolvin L., grocer, and post-master at New Mead-
 ows, h. do.
 Fuller Roscoe W., mariner, h. Franklin
 Furbish John, stoves, tin, hard and crockery ware, Main,
 opposite Mason, h. O'Brien
 Furbish Kate F. Miss, h. Lincoln
 Furnice Frank, laborer, h. Maquoit road

 GAGNE THOMAS, laborer, h. Main, near Mill
 Gagnon Henry, laborer, h. Bow
 Gagnon Onesine, laborer, h. Main [Union
 Gahan Aurin D., clerk D. H. Stone, b. Wm. P. Gahan's,
 Gahan Wm. L., b. Wm. P. Gahan's, Union
 Gahan William P., carpenter, h. Union, near Pleasant
 Gamache Blaes, laborer, h. Bow
 Gamache Blaes jr., laborer, h. Union, near Pleasant
 Gamache Charles, h. Bath road
 Gamache Charles, laborer, h. Bath road
 Gamache Francois, laborer, h. Mill
 Gamache John, at A. P. Co., h. Bow
 Gamache Joseph, at A. P. Co., b. John Gamache's, Bow
 Gamache Joseph, millman C. H. Colby

- Gamache Louis, mill operative, h. Bow, corner Main
 Gamache Nazaire, laborer, h. Mill
 Gamache Phidime, clerk Mrs. M. E. Toothaker, Main, b. Blaes Gamache's, Bow
 Gamache Pierre, farmer, h. Bunganuc road
 Gaquin Thomas, pressman A. F. Nichols, b. C. A. Eastman's, Lincoln
 Garrison Richard R., farmer, h. New Meadows road
 Garrison William R., farmer, h. Bay Bridge road
 Gatchell Abiezer, farmer, h. Bath road
 Gatchell Abram C., wool carder, h. Harpswell road
 Gatchell Allen, farmer, h. Bath road
 Gatchell Charles, stone cutter, h. Harpswell
 Gatchell Darius, farmer, h. Bath road
 Gatchell Dennis, farmer, h. Maquoit road
 Gatchell Francis, farmer, h. Harpswell Island road
 Gatchell George F., carpenter, h. Stone
 Gatchell Jefferson Mrs., h. Harpswell Island road
 Gatchell Josiah, farmer, h. Bath road
 Gatchell Samuel, farmer, h. Maquoit road
 Gatchell Sophia W. Mrs., h. off Federal; near R. R.
 Gaudreau Charles, shoemaker, h. Main
 Gaudreau Charles, millman C. H. Colby
 George Otis B., nurse, h. Cushing, near Elliot
 Gerrish Edward F., building mover, h. New Meadows rd.
 Getchell Emery T., insurance agent, h. Bath, opposite Harpswell
 Gillespie Oliver H. Mrs., h. Freeport road
 Gillespie William, millman, b. D. Whitney's, Main
 Gilman Charles A., b. C. J. Gilman's, Union, cor. Mill
 Gilman Charles J., h. Union, cor. Mill
 Gilman David D., bookkeeper F. C. Webb, b. C. J. Gilman's, Union, cor. Mill
 Gilmore John, farmer, h. Harpswell Neck road
 Given Thomas M., lawyer, Main, h. at Topsham
 Given Clara Miss, h. Harpswell Neck road
 Given Ephraim, farmer, h. near Harpswell Neck road
 Given E. H., carpenter, b. B. F. Goodwin's, Bank
 Given Fred, joiner, and leader Brunswick Band, h. Mason
 Given George B., farmer, b. Mrs. Susan W. Given's, near Harpswell Neck road
 Given George P. Mrs., h. Harpswell Neck road
 Given Harvey J., b. T. W. Given's, Bank
 Given John, farmer, h. Harpswell Neck road [Bays
 Given John A., farmer, b. Benjamin L. Pennell's, Middle
 Given John T., painter, b. Mrs. Thomas Given's, Federal
 Given Mary, widow of Thomas, h. Harpswell Neck road
 Given Nathan W., h. Stetson, near School [nell's
 Given Robert, ship builder, Middle Bays, b. Benj. L. Pen-

- Given Robert A., boxmaker, b. Mrs. T. Given's, Federal
 Given Susan W., widow of William S., h. near Harpswell Neck road
 Given Thomas Mrs., h. Federal, near Bath
 Given Thomas W., carpenter, h. Bank, near Federal
 Given Wm. A., joiner, b. Mrs. Susan W. Given's, Harpswell Neck road
 Given Wm. H., boxmaker, b. N. W. Given's, Stetson
 Glazier Ann, widow of Wm., b. G. B. Ridley's, School
 Godbout Prudent, laborer, h. Bow
 Goddard Silas, plow manufacturer, Lunt road, h. do.
 Goldon Margaret, widow of John, h. Federal, cor. Bank
 Gooding Alfred, pastor Unitarian Society, h. Federal, cor. Bath [kin block, h. Bank, n. Main
 Goodwin Benjamin F., sewing-machines and clocks, Luf-
 Goodwin Sarah J. J., widow of George W., h. Harpswell
 Goodwin William B., farmer, h. Maquoit road
 Goodwin Wm. C., painter, b. Mrs. S. D. Luce's, Lincoln
 Gorman James P. Rev., pastor St. Jean Baptist church, h. Pleasant, near Union
 Goud Chas., boxmaker Dennison M. Co., h. at Topsham
 Gould Alphonso B., boxmaker, b. B. F. Goodwin's, Bank
 Gould Charles, b. Mrs. N. H. Gould's, Union
 Gould Charles H., carpenter, h. Union, cor. Elm
 Gould Joel H., carpenter, h. High, near Cushing
 Graffam Emery M., farmer, h. off Federal
 Grant Charles H., boxmaker, h. Federal, near Bank
 Grant Sarah, widow of George L., h. Federal, near Bank
 Grant Willis, farmhand, b. Stephen Walker's, Jordan av.
 Graves Annie F., widow of Moses A., h. Main, n. R. R.
 Graves Edwin A., harness maker T. Eaton jr., b. Mrs. A. F. Graves', Main
 Graves Lavina, widow, h. Franklin, cor. Stetson
 Graves Marshall B., carpenter, h. Cleaveland, c. Federal
 Graves Marshall E., b. Mrs. P. B. Graves', Pleasant
 Graves M. Luella Miss, dressmaker, Pleasant
 Graves Priscilla B. Mrs., h. Pleasant, near Union
 Gray Edwin W., boxmaker, h. Center
 Gray Hannah W. Mrs., h. Dunning, cor. Union
 Gray Thomas J., laborer, h. New Meadows road
 Gray Valeria A. L., widow of Benj. D., h. Dunning, near Cushing
 Green Mary Miss, housekeeper S. J. Young, Federal
 Green Nathaniel, farmer, h. Freeport road
 Greene Benj., agent, C. M. Co., h. Main, cor. O'Brien
 Greene Joseph D., overseer C. M. Co., h. Bank, c. Federal
 Greene Robert, paymaster Cabot Co., h. Main, c. O'Brien
 Griffin Ernest, hostler, b. Wm. Griffin's, Franklin
 Griffin Frank O., boxmaker D. M. Co., b. at Topsham

- Griffin Frank T., painter, h. Stetson
 Griffin H. M. Mrs., millinery, Main, near Mill, h. Dunlap
 Griffin John W., farmer, h. Durham River road
 Griffin Rufus, laborer, h. Bunganuc landing
 Griffin Wm. H., livery stable, Main, near Dunlap, h. Franklin, near Stetson
 Grover Charles, farmer, h. Maquoit road
 Grover Cooleedge J., farmer, h. Cook's corner
 Groves Ezra R., ship-carpenter, h. Main, near McKeen
 Groves George F., farmer, h. Bunganuc road
 Groves Henry, farmer, h. Bunganuc landing
 Groves Rufus H., farmer, h. Cook's corner [h. do.
 Grows George W., livery stable, Cleaveland, near Main,
 Grows J. Milton, station agent Harding's, M. C. R. R., New Meadows, h. do.
 Grows Thomas, farmer, h. Bath road
 Grows Wm. W., farmer, h. Bath road
 Gummer James A., farmer, h. Bunganuc landing
 HACKER A. E. MISS, milliner, Main, h. Mason
 Hacker Charles E., mason, h. Green, near Federal
 Hacker Edward S., mason, h. Green, near Federal
 Hacker Isaac, farmer, h. Durham River road
 Hacker Jane M. Mrs., milliner, Main, n. Mason, h. Mason
 Hackett Edwin A., farmer, h. Bunganuc road
 Hale Annie Miss, h. Bath
 Hale Daniel Mrs., h. Bath, near the college
 Haley John R. Dr., h. Everett
 Haley Wm. J., boxmaker, h. at Tapsham
 Hall Albert G., machinist, b. A. A. Hall's, Middle
 Hall Anthony A., hackman, h. Middle
 Hall Charles E., boxmaker, h. Everett, near Middle
 Hall Edward C., at A. P. Co., h. at Topsham
 Hall Frank A., hackman, h. Everett, near Middle
 Hall Hannah D., widow of Lewis, b. Mrs. E. P. Kaler's, Pleasant
 Hall James Bell, ship master, h. Lincoln
 Hall John P., carpenter, h. O'Brien, near Union
 Hall M. C., boxmaker, D. M. Co., h. at Topsham
 Hall Paul, salesman D. & C. E. Scribner, h. at Topsham
 Hall William H., tailor, b. A. A. Hall's, Middle
 Ham Levi, farmer, h. Bath road, n. west Bay Bridge road
 Hamilton E. S., widow, h. Pleasant
 Hammill Louis, laborer, h. Mill
 Hammond David N., mason, h. McLellan
 Hammond George Mrs., h. McLellan
 Hammond James, laborer, h. Pine
 Hammond James jr., mason, h. McLellan
 Hammond John A., laborer, h. McLellan

- Hammond Robert D., mason, h. McLellan
 Hanson Edwin W., machinist, h. Dunlap
 Harding Ephraim, farmer, h. New Meadows
 Harmon Benj. B., farmer, h. Cross road, n. Freeport rd.
 Harmon Benj. F., shingle sawyer, h. Lincoln, cor. Union
 Harmon Charles C., painter, C. M. Co., h. Mill
 Harmon Curtis, baker, Pleasant, h. Union
 Harmon Daniel B., h. School
 Harmon James W., box maker, b. Charles C. Harmon's,
 Mill [Jordan av.
 Harmon John C., harness-maker, b. Washington Booker's,
HARMON WILLIAM C., baker and restaurant,
 Main, opposite Mill, h. do.
 Harrigan John, watchman, M. C. R. R., h. Union, n. Page
 Harrington Ephraim, farmer, h. near Oak Hill station
 Harrington Wm. S., seaman, h. Freeport road
 Harris Jacob Mrs., widow, h. O'Brien, near Main
 Harris Thomas, farmer, b. New Meadows road
 Hartford Lewis C., farmer, b. Cross road, n. Durham line
 Hartford Lewis E., farmer, b. L. C. Hartford's
 Hartford James R., mariner, b. L. C. Hartford's
 Harvey James, laborer, h. McKeen
 Harvey John, laborer, b. J. Harvey's
 Harvey Thomas, boxmaker, b. J. Harvey's
 Haskell Chas. C., boxmaker, h. Union, near Pleasant
 Haskell Herbert A., at A. P. Co., h. at Topsham
 Haskell Wm. H., box maker, b. W. C. Harmon's, Main
 Haskell Woodbury L., engineer M. C. R. R., h. Middle,
 corner Pleasant
 Hatch Laura A. Miss, teacher grammar school, b. Mrs.
 Mary M. Hatch's, Main
 Hatch Mary M., widow, h. Main, near M. C. R. R.
 Hatch Sabra Miss, housekeeper, Middle, cor. Pleasant
 Haven Sarah J. Mrs., b. Wm. Townsend's, Federal
 Hennessey John, laborer, h. McKeen [McKeen
 Hennessey John jr., boxmaker, b. John Hennessey's,
 Hennessey Wm., boxmaker, b. J. Hennessey's, McKeen
 Henry Hiram, farmer, Freeport road
 Herrick Rebecca, widow of Richard, b. R. R. Herrick's,
 McKeen road [road
 Herrick Richard R., farmer, h. McKeen rd, n. Bunganuc
 Herring Chas. M. Rev., h. Elliot, near Cushing
 Hersey Hiram D., carpenter, h. Packard
 Heuston Mary Mrs., h. McKeen [Heuston's
 Heuston Samuel, brakeman M. C. R. R., b. Mrs. M.
 Higgin Phebe C., widow, h. Bath road
 Higgins Lorenzo S., clerk E. A. Coffin, h. Jordan av.
 Hill Frank, farmer, h. Mere Point road
 Hill Huldah, widow, h. Bath road

- Hill Mary, widow, h. Page
 Hill Rufus P., farmer, h. Bath road
 Hinckley Edward H., b. Pleasant, corner Union
 Hinckley George F., boxmaker, b. Mrs. R. A. Hinckley's,
 Pleasant, corner Union
 Hinckley Josephine R. Miss, h. Main, opp. the college
 Hinckley Rosilla A., widow of Chas., h. Pleasant, corner
 Union
 Hinkley Aaron, carpenter, h. Durham River road
HOBBS DAVID N., prop. Tontine Laundry,
 School, c. Main, b. Mrs. H. A. Wellington's, Pleasant
 Hodgdon Henry, clerk J. E. Alexander, b. do., Jordan av.
 Hodgdon John, farmer, h. Maquoit road
 Hodgdon John H., farmer, h. Mere Point road
 Hodgdon William, carpenter, b. John Hodgdon's [rd.
 Hodgdon Wm. S., carpenter, b. John Hodgdon's, Maquoit
 Hodgkins Eli, farmer, h. Alexander road
 Holbrook A. Mrs., h. Franklin
 Holbrook Samuel S., farmer, h. at New Meadows
 Holbrook Sumner L., farmer, h. at New Meadows
 Holbrook Thankful, widow, h. Franklin
 Holmes Albert H., h. Mill, near Main [Main
 Holmes L. W., blacksmith C. M. Co., b. D. Whitney's,
 Howes George F., manager Telephone Office, Main, near
 Post-office, b. L. D. Howes', Cedar
 Howes Lorenzo D., joiner, h. Cedar
 Howse Jane, widow of Gersham, h. Harpswell
 Huard Hipalyte, laborer, h. Mill
 Hughes Leigh, boxmaker, b. B. F. Bangs', Main
 Hubbard O. M. (Alexander & Hubbard), livery stable, n.
 Tontine Hotel, h. do.
 Humphrey Joseph D., farmer, h. Cross rd., on Durham line
 Humphreys Charles C., insurance agent, Main, near Cen-
 ter, h. Federal, corner School
 Humphreys Charles E., ship master, b. Federal, c. School
 Hunt Abigail, widow, h. Durham River road
 Hunt Albion W., farmer, h. Bunganuc road
 Hunt Benjamin S., farmer, h. Bunganuc road
 Hunt Ephraim 2d, farmer, h. Freeport Landing road
 Hunt George M., farmer, h. Bunganuc road
 Hunt Mary A. Mrs., h. Main, south of McKeen
 Hunt Salome Mrs., b. A. W. Hunt's, Bunganuc road

JACK SARAH H., widow of Andrew, h. rear Spring
 Jackson Albert Q., farmer, h. Bath road
 Jackson Ami A. Mrs., h. Bath road
 Jackson Ann B. Miss, h. Main, near Tontine Hotel
 Jackson Darius W., farmer, h. Bath road
 Jackson S. Miss, h. Pleasant, near Middle

- Jackson Susan Miss, h. Federal, near R. R.
 James E. Miss, h. Pleasant, near Middle
 Jaques Annie M. Miss, h. Pleasant, near Union
 Jaques Carrie G. Miss, h. Pleasant, near Union
 Jaques Charles, at A. P. Co., h. Mill
 Jaques Firnin, b. Charles Jaques', Mill
 Johnson Charles, h. Stanwood [Union, corner High
 Johnson Eugene W., apothecary, Main, near Mason, h.
 Johnson Henry N., laborer, h. Bath road
 Johnson James F., caterer, h. Main, near the college
 Johnson Jennie Mrs., operative, h. Main, near Bow
 Johnson Jonathan F., florist, r. O'Brien, h. School, cor-
 ner Stetson
 Johnson Susan Miss, h. Federal, near R. R. [Hotel
 Jones Charles D., mail agent K. & L. R. R., b. Tontine
 Jones Freeland, paper maker, h. Stone
 Jones Howard, farmer, h. Durham River road
 Jones John Lewis, farmer, h. Durham River road
 Jones Lemuel Mrs., h. Durham River road
 Jones Sarah, widow, h. Durham River road
 Jones Thomas E., farmer, h. Durham River road
 Jordan Augustus P., farmer, h. New Meadows road
 Jordan Barton R., grocer, Main, near Center, h. Pleasant,
 corner Spring
 Jordan Coan, farmer, b. Samuel Jordan's, New Meadows
 Jordan Coan Mrs., h. New Meadows road [Main
 Jordan Frank, photographer A. O. Reed, b. B. F. Bangs',
 Jordan Frank C., ship master, h. Federal, opp. Bank
 Jordan Frank E., mariner, b. Mrs. S. S. C. Jordan's, Harps-
 well
 Jordan Isaiah, farmer, h. New Meadows road
 Jordan James R., clerk B. R. Jordan, b. do., Pleasant
 Jordan Margaret Miss, h. Harpswell
 Jordan Michael, laborer, h. Elm
 Jordan Robert, h. Harpswell Island road
 Jordan Rufus, farmer, h. Maquoit road
 Jordan Samuel, farmer, h. at New Meadows
 Jordan Sophronia S. C., widow of Frank E., h. Harpswell
 Jordan William, farmer, h. Harpswell
 Joy Frank, boxmaker, b. E. S. Dunning's, Franklin
 Joy La Forest, boxmaker, b. Lewis Joy's
 Joy Lewis A., boot and shoemaker, h. over G. E. Dan-
 forth's marble shop
 Joyce Albert L., student, b. Mrs. M. A. Joyce's, Noble
 Joyce Mary A., widow of Laurens J., h. Noble

 KALER EDWARD P. MRS., h. Pleasant, near Main
 Kelley Thomas, farmer, h. Prince Point road
 Kendall Hiram, grocer, Day block, Main, corner Mason,
 h. Lincoln

Kendrick Mary A. Mrs., h. Federal, opposite Bank
 Kerrigan John T., compositor Brunswick Telegraph of-
 fice, b. J. E. Alexander's
 Keys Gilman M., confectioner, Main, n. Elm, h. do.
 Keys Nellie I., widow of George, h. Main, n. Elm
 Kincaid Charles, second hand C. M. Co., b. B. F. Bangs',
 Main
 Kincaid Edgar P., farmer, b. Gideon Kincaid's
 Kincaid Gideon, farmer, h. Durham road
 Kincaid James O., boxmaker, h. Union, near Pleasant
 King Cyrus W. Mrs., h. School, near Main
 Knight Bros. (Samuel jr. and George C. Knight), gro-
 cers and grain dealers, Main, corner Dunlap
 Knight Eliza J. Miss, h. Pleasant
 Knight George C. (Knight Bros.), grocer, Main, corner
 Dunlap, b. at Topsham
 Knight Mary J., widow of John A., h. Franklin
 Knight Samuel jr. (Knight Bros.), grocer, Main, corner
 Dunlap, h. School, corner Federal
 Knight William B., h. School
 Knowlton Cynthia, widow of Thomas, h. Green, n. Main
 Koenig Louis, laborer, h. Mill

L'ABBE ANDREW, laborer, h. Mill
 L'Abbe Arthur, overseer C. M. Co., h. Bow, corner Main
 L'Abbe Joseph, fireman M. C. R. R., h. Mill
 L'Abbe Joseph, millman, b. C. H. Colby
 Labelle Fred, at A. P. Co., b. Louis Labelle's, Mill
 Labelle John, second hand A. P. Co., h. Mill
 Labelle Louis, at A. P. Co., h. Mill
 Labelle Pierre, at A. P. Co., b. Louis Labelle's, Mill
 Lachance Clioplace, laborer, h. O'Brien, corner Union
 Lakey Benjamin, roll-coverer, h. McLellan
 Lakey John H., weaver, b. G. W. Nason's, Factory corp.
 Lamard Arthur, carder C. M. Co., b. Leon Lamard's, Bow
 Lamard Jean, laborer, h. Bow
 Lamard Leon, mill operative, h. Bow
 Lamb Louisa Miss, h. Main, near R. R.
 Lambert James, joiner, h. Pleasant, n. Durham River road
 Lancey Frank, boxmaker, b. Mrs. J. B. Stone's, rear Luf-
 kin block
 Lane Elizabeth T. H. Mrs., h. Bath, near Federal
 Lane George E., b. Mrs. Elizabeth T. H. Lane's, Bath
 Lane Thos. C., b. Mrs. Elizabeth T. H. Lane's, Bath
 Lapham Freeman F., farmer, h. Freeport road
 Laray Charles J., at A. P. Co., b. D. Whitney's, Main
 Larrabee Fred W., farmer, b. J. C. Larrabee's
 Larrabee John C., farmer, h. near New Meadows road
 Larrabee Lorenzo, turner, h. Federal

- Larrabee Sophia, h. Federal, corner Mason [Pleasant
 Lattimore Emma J. S., wid. of Finley C., b. T. Eaton jr.,
 Learned Abel, farmer, h. Bath road
 Leavens Sarah D. Mrs., h. Cleaveland
 Leavitt Fred, laborer, h. Bath road
 Leavitt Frederick, h. Maquoit road
 Leavitt John W., farmer, h. McLellan
 Leavitt William, laborer, h. Maquoit road
 Lebel Alphonse, weaver, h. Mill
 Lebel Arthur, weaver, b. Louis Lebel's, Mill
 Lebel Demetrius, in pulp mill, h. Mill
 Lebel Joseph, weaver, h. Octave Lebel's, Mill
 Lebel Louis, laborer, h. Mill
 Lebel Marc, clerk F. C. Webb, h. Main
 Leblanc Joseph, laborer, h. Bow
 Leblanc Joseph, carpenter, h. Union, near Pleasant
 Leblanc Pierre, laborer, h. Mill
 LeBourdais Edmond, weaver C. M. Co., h. Bow
 Lee Charles H., laborer, h. Potter, corner Union
 Lee Leslie A., professor Geology and Biology, Bowdoin
 College, h. Federal, corner Bath
 Lee Sargent, seaman, b. Charles H. Lee's, Potter
 Lee Winthrop B., b. Charles H. Lee's, Potter
 Leeman Edward F., ship-joiner, h. Elm, near Main
 Leforte Thimothe, laborer, h. Bow
 Leighton Samuel H., mason, h. Durham road
 Lemieux August, restaurant, Mill, h. do.
 Lemieux Eugene, laborer, h. rear Mill
 Lemont Adam Mrs., h. School
 Lemont Isaac, farmer, h. New Meadows road
 Leonard Frank W., clerk, h. Jordan av., near Stetson
 Leonard John, teamster, b. Michael Leonard's, Everett
 Leonard Martin, switchman M. C. R. R., h. Noble, n. Union
 Leonard Mary E. Miss, clerk S. J. Boardman, b. Michael
 Leonard's, Everett
 Leonard Michael, laborer, h. Everett, near Middle
 Leona Fannie Mrs., hairdresser, b. D. Whitney's, Main
 Lepointe Telesphore, clerk Daniel Eliot, Main, b. Pierre
 Desjardin's, Bow
 Letante Pierre, mill operative, h. Bow
 Levelle James, farmer, h. Bunganuc road
 Leveque Israel, mill operative, h. Mill
 Leveque ———, h. Androscoggin
 Lewis William H., horseshoer, b. I. H. Snow's, Union
 Libby Ai J., carpenter, h. School [Packard
 Libby Herbert L., provisions, Pleasant, corner Main, h.
 Libby Joseph, farmer, h. Bunganuc road
 Lightbody James A., sashmaker, b. D. Whitney's, Main
 Lincoln Alfred, carpenter, h. Pleasant, near Cushing

- Lincoln Barton R., boxmaker, b. Mrs. N. C. Lincoln's
 Lincoln John D. Mrs., h. Main, corner Lincoln
 Lincoln Mary Mrs., b. W. R. Stevens', Main
 Lincoln Nathaniel C. Mrs., h. off Harpswell
 Lincoln Royal W., journalist, h. Cleaveland, near Main
 Lincoln William R., baker and bread store, rear Knight
 Bros., h. Pleasant
 Lindsey Augustus, farmer, h. Durham River road
 Lindsey Frank A., farmer, b. A. Lindsey's, Durham River
 road
 Lingham Alfred jr., boxmaker, b. Mrs. S. Grant's, Federal
 Linscott Abram, farmer, h. Prince Point road
 Linscott Albert J., farmer, Harpswell Island road
 Linscott David, farmer, h. off Bath road
 Linscott Esther B., widow of Joseph, h. Water
 Linscott Isaac L., farmer, bds. Abram Linscott's, Prince
 Point road
 Linscott Isaac S., farmer, h. at New Meadows
 Linscott Stephen, farmer, h. near New Meadows road
 Litchfield Lewis H., car inspector M. C. R. R., h. Dunning
 Little Hartwell, farmer, h. Durham River road
 Little James H., pastor Mason street Univ. church, h.
 Main, near Everett
 Livermore Martha A. Miss, paper boxmaker, Federal
 Lombard Joseph H., dentist, Main, h. Pleasant, n. Spring
 Lombard Samuel, dentist, b. J. H. Lombard's, Pleasant
 Longley John G., molder, b. Nathaniel Curtis', Jordan av.
 Lord Benjamin, h. Franklin
 Lothrop Jane M. Mrs., h. Main, west of the park
 Lowell Wm. E., cashier M. C. R. R. restaurant, b. W. E.
 Woodbury's, Main
 Lube William, teamster C. M. Co., h. Center
 Luce Samuel D. Mrs., h. Lincoln
 Lufkin Charlotte R., widow of Joshua, h. Lincoln
 Lufkin Solon B., h. Lincoln
 Lunt Abbie A. Miss, principal Center st. primary school,
 b. Mrs. E. O. Lunt's, Pleasant
 Lunt A. Frank, farmer, b. Mrs. E. Lunt's
 Lunt Almira S., widow of Amos, h. Franklin
 Lunt Elizabeth O. Mrs., h. Pleasant, near Cushing
 Lunt Esther, widow, h. Lunt road
 Lunt George E., farmer, h. Lunt road
 Lunt John R., boxmaker, h. Elliot
 Lunt Joseph, h. Union, cor. Cedar
 Lunt Leonard, farmer, h. Lunt road
 Lunt Sarah Miss, h. Bunganuc landing
 Luther Peleg H., boxmaker, D. M. Co., h. at Topsham

- MAEDER HANNAH D.**, widow, h. Cross road, near Durham line
Mahl John, tailor, h. McKeen
Mallett Humphrey, farmer, h. Bunganue landing
Mallett Wm. A., farmer, h. New Meadows road
Manuel Augustus, laborer, h. Harpswell
Marquis Chrisologue, laborer, h. Mill
Marquis Chrisologue jr., laborer, b. C. Marquis', Mill
Marriner David, farmer, h. Harpswell Island road
Marriner Jedediah, farmer, h. Bunganue landing
Marriner Maria C., widow of John, h. Bowker
Marriner Melvil, h. Mere point road
Marriner William, farmer, h. Bunganue landing
Marriner Wm. jr., farmer, b. Wm. Marriner's, Bunganue landing
Marsh George A., b. Lincoln
Marsh Robert F. (Stetson & Marsh), dry goods, b. Mrs. Gray's, Dunning, cor. Union
Marsh Sarah F., widow, b. Dunning, cor. Union
Marshall John H. Mrs., h. School
Marston Chas. E., paper-hanger, b. S. F. Marston's, Potter
Marston John Mrs., b. S. F. Marston's, Potter
Marston Sylvanus F., mason, h. Potter
Martin Henry C., h. Main, cor. Page
Martin Winfield S., tinsmith, h. Cushing
Mathurin Francois, clerk F. M. Stetson, h. Bow [av.
Matthews Edward, laborer, b. Mary E. Matthews', Jordan
Matthews Jos., laborer, b. Mary E. Matthews', Jordan av.
Matthews Mary E., widow of John H., h. Jordan av.
Maxwell Wm. E., merchant tailor, Main, near Everett, h. at Topsham
May James, mule-spinner C. M. Co., h. near do.
Mayberry Job B., boxmaker, h. Freeport road, cor. Durham River road [Tontine Hotel
Maynard Stephen A., fruit and confectionery, Main, b.
Maynes Elvin, roll coverer, b. D. Whitney's, Main
Mayo Sarah R., widow of Alfred, h. Potter
McCormick John, tailor, h. Jordan av., opp. Stetson
McDowell James, teamster, b. E. Dunning's, Franklin
McGeachy Edward, dyer, h. Pleasant
McGeachy James H., dyer, h. Pleasant
McGee Rosa, widow of Hugh, h. Maquoit road
McIntire Susan, wid. of Samuel, h. Main, so. of college
McKeen Elizabeth F. Miss, h. McKeen, cor. Main
McKeen Frances A. Miss, h. McKeen, cor. Main
McKeller Matthew, boxmaker, b. D. Whitney's, Main
McKenney Horatio M., at pulp mill, h. Mason, near Main
McKenney Horatio S., blacksmith, h. High
McKenney Ithamer H., b. H. S. McKenney's, High

- McKenney W. Sprague, blacksmith, Mill, b. Elisha Nickerson's, Franklin
- McLellan Hugh, pumpmaker, h. Spring, opp. Cedar
- McLellan John F., engineer M. C. R. R., h. Cedar
- McLellan Theodore S., h. Main, n. railroad
- McMahon Catharine, widow of Lawrence, h. Elm, near Middle
- McMahon Jas., tailor, b. Thos. McMahon's, Androscoggin
- McMahon Thomas, C. M. Co., h. Androscoggin
- McManus Daniel, farmer, h. Durham River road
- McManus Edward, farmer, b. Mrs. E. McManus', Mere Point road
- McManus Edward Mrs., h. Mere Point road
- McManus John, gardener, h. Maquoit road
- McManus Owen, farmer, h. Mere Point road
- McManus Patrick, farmer, h. Maquoit road
- McManus Walter S., joiner, h. Durham road
- McRonald Fred. S., boxmaker D. M. Co., b. Oak Hill
- McRonald E. J., farmer, b. Oak Hill
- Melcher Benj. M., farmer, h. Oak Hill road
- Melcher Charles C., carpenter, h. Main, near the college
- Melcher Mary C., widow, b. S. S. Wing's, O'Brien
- Melcher Mary J. Mrs., b. C. J. Gilman's, Union
- Melcher Osborne A., farmer, h. Freeport Landing road
- Melcher Richard T. D., carpenter, h. Main, n. the college
- Melcher Thomas S., h. School
- Mercier George, baker, b. Alexis St. Marie's, Mill
- MERRILL ALBERT S.**, truckman, rooms Levi Toothaker's, Main
- Merrill Albert G., farmer, h. near New wharf
- Merrill Elizabeth, widow of Octavius A., h. 4 Bank
- Merrill Leonard P. Mrs., h. Potter
- Merrill Rufus, farmer, h. near New wharf
- Merrill Warren, b. Abiel Eaton's, Maple avenue
- Merritt John, farmer, house Cross road, n. Freeport line
- Merritt John S., farmer, house near Oak Hill station
- Merryman Albert S., clerk E. J. Merryman, b. J. C. Merryman's, Federal
- Merryman Alfred H., master mariner, h. Main, c. Pleasant
- Merryman Annette F., asst. grammar school, b. Mrs. Waitstill Merryman's, Union
- Merryman Charles W., carpenter, house Harpswell, corner Bowker [Merryman's, Federal
- Merryman Curtis H., clerk E. J. Merryman, boards J. C.
- Merryman Edward J., apothecary, Main, boards Jeremiah C. Merryman's, Federal
- Merryman E. W. Mrs., house Pleasant, near Main
- Merryman Galen, farmer, house off Durham road
- Merryman Hannah C., widow, house Cedar

- Merryman Herbert S., boxmaker, boards Mrs. Ira Merryman's, Federal
- Merryman Hiram, carpenter, h. Harpswell, cor. Bowker
- Merryman Hiram M., carpenter, b. Mrs. Sarah Grant's, Federal
- Merryman Ira Mrs., house Federal, near Bath
- Merryman Jeremiah C., ship-master, house Federal
- Merryman John, farmer, house Durham River road
- Merryman Octavia M. Miss, teacher grammar school
- Merryman Paul, farmer, house Durham River road
- Merryman Paul C., ship-master, house Pleasant
- Merryman Robert S., farmer, house Freeport road
- Merryman Waitstill Mrs., house Union, near Elin
- Metcalf Aaron V. (Metcalf & Booker), dry goods, 3 Arcade block, Main, house High, near Cushing
- Metcalf Albert, treasurer Dennison Mngf. Co., office (21 Milk, Boston), house at Boston
- Metcalf Henry L., boxmaker, Dennison Mngf. Co., h. at Topsham
- METCALF & BOOKER** (Aaron V. Metcalf and Ira P. Booker), dry goods, 3 Arcade blk., Main
- Michaud Honore, mill operative, house rear Bow
- Michaud Joseph, mill operative, h. Mill, corner Union
- Miller Edward J., teamster, b. Mrs. E. P. Miller's, Harpswell, cor. Bowker
- Miller Edward P. Mrs., house Harpswell, corner Bowker
- Miller Frank P., truckman, h. Main, near McKean
- Miller Mary Jane Mrs., house rear College
- Miller William M., hairdresser, Main, over P.O., h. O'Brien
- Minot Alexander, farmer, boards T. S. Minot's
- Minot Jabez B., ship-master, boards Tontine Hotel
- Minot James, mason, house Cross road, near Durham line
- Minot O. J., mason, b. M. H. Bailey's, Pleasant
- Minot Thomas S., farmer, house Merc Point road
- Mitchell Alfred, physician, Main, cor. Lincoln, house do.
- Mitchell Clement S., box maker, boards Mrs. S. Mitchell, Mitchell avenue [Durham line
- Mitchell David H., shoemaker, house Cross road, near
- Mitchell George, farmer, house Freeport road
- Mitchell Johanna, widow, house Freeport road
- Mitchell John, farmer, boards Mrs. Johanna Mitchell's, Freeport road
- Mitchell Josiah, house Union, near O'Brien
- Mitchell Mary E. Miss, house Cleaveland
- Mitchell Sarah, widow of Ira, house Mitchell avenue
- Moody Catharine, widow, house Durham River road
- Moody Charles, farmer, b. Isaiah Moody's [Lincoln
- Moody Charles S. W., box bundler, b. Mrs. S. D. Luce's,
- Moody Herman F., second hand C. M. Co., h. 4 Bank

- Moody Isaiah, laborer, house Harpswell Neck road
 Moody John F., carpenter, house Durham River road
 Moody William C., ice dealer, house Water
 Moody Willey E., section hand M. C. R. R., boards W.
 C. Moody's, Water
 Moore Asahael Mrs., house Main, near R. R.
 Moore George, at A. P. Co., house Elm, near Middle
 Morang Jane M., widow of Henry, h. Maple avenue
 Morang Wm. H., b. Mrs. J. M. Morang's, Maple avenue
 Moreault Joseph, laborer, house Main
 Morin Eugene D., grocer, Main, near Mill, house Mill
 Morin Pierre, second hand C. M. Co., house Mill
 Morrison Stephen farmer, house Durham River road
 Morse Benjamin R., farmer, house Oak Hill road
 Morse Charles A., farmer, house Maquoit road
 Morse Charles W. Rev., house Federal, opp. Bank
 Morse Cony W., sashmaker, b. B. F. Bangs', Main
 Morse Edwin, farmer, house Bunganuc road
 Morse Elbridge A., marble worker, Middle, cor. Elm,
 house Elliot [ing
 Morse Frank A., boxmaker, b. Mrs. Jane Morse's, Cush-
 Morse George L., stone-cutter, house Lincoln
 Morse Henry, farmer, house New Meadows road
 Morse Jane Mrs., house Cushing
 Morse Laura A., widow of Charles T., h. Durham River rd.
 Morse Lewis Mrs., house Lincoln
 Morse Lucy E., widow of William H., house Center
 Morse Mary, widow of Emery, house Maquoit road
 Morse Mary Miss, house Center
 Morse Matthias M., carpenter, house Page
 Morse Nathan, carpenter, house O'Brien
 Morse Samuel F., stone-cutter, house Mitchell avenue
 Morse Thomas E., farmer, house near Bunganuc landing
 Moseley Charles C., farmer, house Maquoit road
 Mountfort Albert, carpenter, b. Wm. Mountfort's, Stetson
 Mountfort Anthony R., farmer, house Bunganuc road
 Mountfort Charles F., painter, house Pleasant, n. Cushing
 Mountfort Charles, boxmaker, D. M. Co., b. at Topsham
 Mountfort John, shoemaker, Jordan Snow, h. at Topsham
 Mountfort Walter, boxmaker, D. M. Co., b. at Topsham
 Mountfort William, millwright, house Stetson
 Muir Charles, carpenter, house Page
 Muir John, gardener, boards W. Muir's
 Muir William, farmer, house Boody
 Muir William jr., blacksmith, house Boody [road
 Murphy Edgar C., farmer, b. John Murphy's, Harpswell
 Murphy John, farmer, h. Harpswell rd., n. New Meadows
 Murray Charles G., carpenter A. P. Co., house Cedar
 Murray Jane L., widow of William S., house Federal,
 opposite Franklin

- Murray John, farmer, h. near Oak Hill station
 Mustard Charles P., carpenter, h. Page
 Mustard Geo. F., ship master, h. Main, opp. the College
 Mutual Union Telegraph Co., A. W. Townsend, manager, Main

 NADEAU FRANCOIS, weaver C. M. Co., h. Mill
 Nagle Bridget, widow of Michael, h. Elm, near Middle
 Nagle Thomas, laborer, h. Elm, near Middle
 Nash Chas. H., tinsmith J. Furbish, h. Federal
 Nason Geo. W., machinist, h. Bank, near Main
 Nason Josiah C., b. G. W. Nason's, Bank
 Nason Oscar B., machinist, b. T. W. Given's, Bank
 Nason Willard W., boxmaker, b. G. W. Nason's, Bank
 Nelson Susan, widow of James, h. Franklin, n. Federal
 Nevens George, roadmaster M. C. R. R., h. Cedar
 Nevens Geo. W., machinist, b. Geo. Nevens', Cedar
 Newbert Fannie B. Miss, b. R. W. Lincoln's, Cleaveland
 Newcomb Oliver T., commercial traveler, h. Everett
 Newell Henry F., farmer, h. Durham River road
 Newell Sarah Miss, b. H. F. Newell's
 Newman Caroline K. Mrs., h. College
 Nichols Alphonso F., merchant tailor, Dunlap block,
 Main, h. Dunlap
 Nichols Angeline Mrs., h. Dunlap
 Nichols Elizabeth D., widow, h. Cushing
 Nichols Harry P. Rev., rector St. Paul's Episcopal church,
 h. Pleasant, near Middle
 Nichols Wm. I., boxmaker, b. Mrs. E. Nichols', Cushing
 Nickerson Amos, teamster, h. Water
 Nickerson Edward B., boatman, h. Water
 Nickerson Elisha, stone-cutter, h. Franklin, near Federal
 Nickerson John, mule-spinner, b. D. Whitney's, Main
 Niles Chas. E., painter, Gilman avenue, h. at Topsham
 Niles Samuel A., tailor, h. Union, near Elm
 Noble Jane Mrs., h. Main, near Bow
 Noble Mary G., widow, h. Noble
 Norman David, laborer, h. Mill
 Norman Frank, mill operative, h. Mill [Main
 Norman Louis, driver American Express Co., h. Elm, n.
 Noyes Chas. J. Mrs., h. Park row, near the R. R.
 Nudd Daniel H., laborer, h. Jordan avenue
 Nudd Henry, machinist, b. Daniel Nudd's, Jordan av.
 Nudd Martha, widow, b. W. B. Field's, Federal
 Nutter Leonard A., b. S. W. Nutter, Union
 Nutter Stephen W., night watchman, h. Union, n. Cedar
 Nutter Thomas, toll-keeper Bay bridge, h. do.

- O'BRIEN EDWARD, h. Middle, opp. Everett
 O'Brien Michael, carriage painter, Union, near Elm, h. Middle, opp. Everett
 Odiorne Albrey E., farmer, h. Middle Bays
 O'Donnell James Rev., asst. pastor St. Jean Baptist church, h. Pleasant, near Union
 Oliver Mary, widow of Amos, b. W. R. Lincoln's, Pleasant
 O'Neil Anthony, teamster, h. Elm, near Main
 Orr Albert, farmer, h. New Harpswell road
 Orr Henry, counselor, Main, over First National Bank, house Mill, near Main
 Orr Henry 2d Mrs., house Harpswell Neck road
 Orr Jane D., widow, house Mere Point road
 Orr Melvin H., student, b. A. Orr, New Harpswell road
 Otis Albert C., master mariner, h. Pleasant, n. Main
 Otis Albert H., mariner, b. W. M. Otis', O'Brien
 Otis Betsey, widow, h. School, n. Main [quoit
 Otis Edwin F., ship master, b. Mrs. Emery Morse's, Ma-
 Otis Ella Miss, music teacher, b. W. M. Otis', O'Brien
 Otis Harvey S., farmer, h. Otis road
 Otis Hattie M., principal intermediate school, Center, cor. Federal, b. W. M. Otis', O'Brien
 Otis William M., ship master, house O'Brien
 Ouellet Francois, laborer, h. Main, n. Bow
 Ouellett Joseph J. B., clerk Isaac Plummer, h. Mill
 Ouellet Lucien, laborer, house Bow
 Ouellet Thomas, weaver, h. Federal, n. Water
 Owen Charles F., farmer, house Durham River road
 Owen Elizabeth, widow of Gideon, h. Main, so. of McKean
 Owen Francis Mrs., h. Federal, cor. Green
 Owen George H., fireman Dennison Mnfg. Co., b. Samuel Knight, Franklin
 Owen Hannah, widow of Jeremiah, h. Durham River rd.
 Owen Jane M. Miss, h. Federal, cor. Pearl
- PACKARD ALPHEUS S.**, Collins Prof. Natural and Revealed Religion, Bowdoin College, h. College
 Packard Rebecca P., widow of Chas., h. Main, c. Boody
 Palmer Francois, millman C. H. Colby, b. Mill
 Palmer Nathaniel T., physician, and president First National Bank, Main, h. do.
 Palmer Sarah Mrs., dressmaker, Center, n. Main, h. do.
 Parent Augustus, horseshoer, h. Union, n. Elm
 Parent John, blacksmith, Union, h. do., n. Elm
 Parker Gustavus W., joiner, h. Union, opp. Potter
 Parker John M., machinist C. M. Co., h. Page
 Parker Lewis A., carpenter, h. Federal, n. Cleaveland
 Parkhurst Eliza G., widow of Benjamin, b. E. F. Brown, Federal

- Parkhurst Fred L., clerk, Main, cor. O'Brien, b. E. F.
 Brown's, Federal
 Parks George D., attorney-at-law, Main, h. Gilman av.
 Parshley John W. Mrs., h. Coombs road
 Parsons Charles, farmer, h. Bunganuc road
 Parsons Edward T., farmer, h. Bunganuc road
 Parsons George E., carpenter, h. Stanwood, c. Pleasant
 Parsons G. Winfield, b. G. E. Parsons', Stanwood
 Parsons Jason, farmer, h. Noble
 Parsons Olive, widow of William, h. Noble
 Parsons William E., h. Bunganuc road
 Parsons William F., farmer, h. Bunganuc road
 Patten Horatio A., ship master, h. Pleasant
 Paquette Joseph, section hand A. P. Co., h. Main
 Paquette Joseph jr., section-hand A. P. Co., h. Gilman
 avenue, near Union
 Paul Frank, boxmaker, b. Mrs. F. Paul's, Cushing
 Paul Fannie Mrs., h. Cushing
 Pearl Susan S. Mrs., h. Durham River road
 Pearson Samuel W. Rev., h. Mill, corner Pleasant
 Peckham C. B. Rev., h. Noble, near Union
 Pedneault Come, laborer, h. Main, corner Mason
 Pejepsco National Bank, Main, opposite Mason
 Pennell Benjamin L., farmer, h. Middle Bays
 Pennell Carroll E., farmer, b. Mrs. Jacob Pennell's
 Pennell Charles B., b. C. S. Pennell's, Pleasant
 Pennell Charles H., foreman E. G. Woodside, h. foot of
 - Maple avenue
 Pennell Charles S., ship builder, h. Pleasant, n. Middle
 Pennell Charlotte W. wid. of Wm. H., h. Main, n. McKeen
 Pennell Frank A., h. Pleasant, near Main
 Pennell George W., b. Mrs. Jacob Pennell's, Middle Bays
 Pennell Isaac, mason, h. Stanwood
 Pennell Jacob Mrs., h. Middle Bays
 Pennell James Mrs., h. Middle Bays
 Pennell Lizzie E. A. S., principal Union street primary
 school, b. Mrs. Charlotte W. Pennell's, Main, n. McKeen
 Pennell Robert S., ship-joiner, h. Federal, nearly oppo-
 site Bank
 Pennell Samuel C., ship master, b. Mrs. Jacob Pennell's
 Pennell Sarah H., widow of Robert, h. Middle Bays
 Pennell Susan, widow of Thomas J., h. Bath road
 Pennell Thomas, ship-carpenter, h. Middle Bays road
 Pennell William, b. Mrs. James Pennell's, Middle Bays
 Pennell William M., farmer, b. Mrs. Sarah H. Pennell's
 Perkins Abram, farmer, h. Bath road
 Perkins Charles H., ship-carpenter, h. Maquott road
 Perkins George, clerk H. L. Libby, Pleasant, b. Abram
 Perkins', Bath road

- Perkins Thomas R., packer D. M. Co., h. at Topsham
 Perry Charles A., b. Mrs. Charlotte W. Perry's, Main, n. McKeen
 Perry Curtis A., h. Main, near College
 Perry Hattie O. Miss, teacher intermediate school
 Perry John W., h. Pleasant
 Perry Louisa Mrs., h. Main, near McKeen
 Perry William S. Mrs., h. Main, near McKeen
 Peterson Cyrus F., farmer, h. Bath road
 Peterson John H. (John H. Peterson & Son), grocer, h. Union, near the depot
 Peterson John H. & Son (John H. and William O. Peterson), grocers, Main, near M. C. R. R.
 Peterson William O. (John Peterson & Son), grocer, h. Union, near Elm
 Phelps Meranda Mrs., h. Union, near Elm
 Philbrook Horace, farmer, h. near Durham road
 Picher Gideon, photographer, Gilman avenue, b. Main, corner Mason
 Pierce William Mrs., h. Lincoln
 Pierre Moreault, laborer, h. Main
 Pinkham Annie Miss, h. McKeen
 Pitts Nason A., teamster, h. r. Main, near Everett
 Plourde Louis, carpenter, h. rear Bow
 Plummer Alvah A., teamster C. H. Colby, h. Dunning
 Plummer Frank, blacksmith, b. W. H. Plummer's, Durham road
 Plummer Isaac, hats, caps and clothing; O'Brien block, Main, h. Elliot, near Union
 Plummer William H., farmer, h. Durham road
 Plunkett Edward, boxmaker D. M. Co., h. at Topsham
 Plunkett John, at A. P. Co., h. at Topsham
 Poitras Baptist, laborer, h. Mill
 Poland Albert G., grocer and grain dealer, Main, corner Center, h. Federal, corner Franklin
 Poland Samuel P., b. A. G. Poland's, Federal
 Poliquin Antoine, laborer, h. Bow
 Pollard Charles A., b. Melvin Pollard's, College
 Pollard Charles L., b. M. W. Pollard's, Market lane
 Pollard George, laborer, h. Maquoit road
 Pollard Melvin, laborer, h. College
 Pollard Moses W., teamster, h. Market lane
 Porter Ida M. Miss, teacher, b. Mrs. N. C. Porter's, Cedar
 Porter Nathaniel C. Mrs., h. Cedar
 Poslet William H., overseer C. M. Co., h. Elliot
 Potter Albert, h. Federal, near Mason
 Potter Carrie N. Miss, asst. teacher High school
 Potter Charles, conductor M. C. R. R., b. Mrs. Harmon Potter's, School

- Potter Daniel F. (Portland), h. Lincoln
 Potter Eliza Mrs., h. Harpswell
 Potter Geo. E., boxmaker, b. James Potter's, Water
 Potter Harmon Mrs., h. School, near Main
 Potter James, laborer, h. Water
 Powers Charles A., hairdresser, h. Jordan avenue
 Powers George G. Rev., agent, h. Bowker
 Powers R. D. Mrs., teacher private school, Federal, corner School, h. do.
 Powers Thomas, farmer, h. Bath road
 Pratt Thomas O., ship-carpenter, h. Center, near Main
 Preble Samuel L., photographer A. O. Reed, h. Dunning, corner Cushing
 Preble Susan B. Mrs., h. Union, near Elm
 Prescott Albert S., agent, h. Elm, near Middle
 Preston Zenas, h. Pleasant, near Main
 Price Celia N. Mrs., h. Franklin [coln
 Prince Albert R., boxmaker, b. Mrs. S. D. Luce's, Lincoln
 Prince Charles L., boxmaker, b. Mrs. S. D. Luce's, Lincoln
 Prince Flora E. Miss., paper boxmaker, b. Mrs. S. D. Luce's, Lincoln
 Prince Frank W., farmer, h. Oak Hill
 Prince Orrin G., farmer, h. Harpswell Neck road
 Prindall Abbie Mrs., h. Harpswell
 Prindall Edw., boxmaker, b. Abbie Prindall's, Harpswell
 Proctor Warren, painter, house Cedar
 Prout John, farmer, Maquoit road
 Purinton Almira Mrs., house School
 Purinton Frank H., machinist, Main, near Topsham bridge, house at Topsham
 Purinton John M., machinist, Androscoggin bridge, house Pleasant
 Purington Samuel F., house Mill, near Union
 Purrington Dan'l T., tax collector, h. Harpswell Island rd.

QUINNAM ANN MRS., house Page

Quinnam Sarah Mrs., house Harpswell

Quinnam William, farmer

Quint Alden P., at A. P. Co., bds. at Topsham

Quint George, boxmaker D. M. Co., house at Topsham

Quint Samuel G., teamster D. & C. E. Scribner, house at Topsham

RACINE PIERRE, h. Water, near Federal

RAGOT HENRY, variety store, Mill, near Main, house near do.

Randall Benjamin F., liquor agent, O'Brien, near Main, house Dunning

Randall Humphrey A., cashier Union National Bank, house Federal, near railroad bridge

- Raymond Charles S., farmer, house Coombs road
 Raymond Sophia, widow of Elisha C., h. Coombs road
REED AMOS O., photographer, Main, near Lincoln, house High, near Cushing
 Reed Charles Mrs., house Mere Point road
 Reed Joseph O., ship-carpenter, house Mere Point road
 Reed Joseph S., carpenter, house Pleasant
 Reed Wm. Page, farmer, house Bath road [ant
 Reed Robert G., telegraph operator, b. J. S. Reed, Pleasant
 Reed Sewall, farmer, house Freeport road
 Reed William J., farmer, house Mere Point road
 Reed Woodbridge, boxmaker, boards Union
 Remick George M., iceman, b. W. C. Moody's, Water
 Rich Charles H., stone-cutter, b. S.S. Rich's, Freeport rd.
 Rich Samuel S., farmer, house Dunning, corner Cushing
 Rich Stephen S., farmer, house near Freeport road
 Richard Joseph, at A. P. Co., boards Bow
 Richard Marcel, at A. P. Co., house Mill
 Richardson Aaron A., farmer, h. Durham River road
 Richardson Charles, machinist, h. Union, cor. Elm
 Richardson Cornelius, h. Lincoln
 Richardson Fred, at Dennison Mfg. Co., b. Cornelius Richardson's
 Richardson George A., farmer, h. Durham River road
 Richardson George L., machinist, h. Mason
 Richardson George W., farmer, h. n. Bunganuc landing
 Richardson Willie E., boxmaker, b. Cornelius Richardson's, Lincoln
 Ricker Charles H., clerk A. G. Poland, Main, h. Franklin
 Rideout Houghton, farmer, h. Maquoit road
 Rideout J. T., fireman M. C. R. R., h. Bath road
 Rideout Jacob Thatcher, farmer, h. off Bath road
 Rideout John, farmer, h. off Bath road
 Ridley Alexander, grocer, Main, opp. O'Brien, h. Pleasant, cor. Mitchell avenue
 Ridley Eugene F., farmer, h. off Freeport road
 Ridley George B., tinsmith, h. School
RILEY THOMAS H., music store and insurance agt., Main, n. Lincoln, h. Pleasant, 5th west of Union
 Ripley Oceola J., clerk B. G. Dennison, Main, b. Miss Mary Mitchell, Cleaveland
 Robbins Bertram, fireman M. C. R. R., h. Noble, n. Union
 Roberts Frank E., boots and shoes, Main, c. Mason, house High, n. Cushing
 Roberts George H., b. J. T. Roberts'
 Roberts George L., farmer, h. n. Prince Point road
 Roberts John T., carpenter, h. Bunganuc road
 Roberts J. Frederick, engineer Mexican Central R. R., b. J. T. Roberts', Bunganuc road

- Roberts Thomas, carpenter, h. Cedar
 Robertson George B., boxmaker, b. R. Robertson's
 Robertson Robert, merchant tailor, Pleasant, n. Middle,
 house do.
 Robertson Robert jr., prop. Brunswick Laundry, Union,
 cor. Gilman avenue, b. R. Robertson's, Pleasant
 Robertson Wm., b. R. Robertson's, Pleasant
 Robinson Abner H., hairdresser, h. Harpswell
 Robinson Alvah C., b. C. B. Robinson's
 Robinson Charles B., farmer, h. Durham River road
 Robinson Charles S., boxmaker, b. Mrs. L. A. Robinson's,
 Noble
 Robinson Franklin C., professor of Chemistry, Bowdoin
 College, h. Federal
 Robinson Lydia A., widow, h. Noble
 Robinson Shadrach M., mason, h. Mere Point road
 Rochford Pierre, laborer, h. Bow
 Rogers Albert A., farmer, Coombs road
 Rogers Asa, boxmaker, b. A. A. Rogers', Coombs road
 Rogers Charles A., joiner, b. Federal, opp. Center
 Rogers John 2d., farmer, h. Harpswell
 Rogers John O., carpenter, h. Potter
 Rogers Nathaniel P., farmer, h. Harpswell Neck road
 Rogers Wm. H., carpenter, h. Harpswell
ROSE HENRY, job printer Brunswick Herald,
 Main, b. B. F. Goodwin's, Bank
 Ross Thomas, carpenter, h. Union, opp. Dunning
 Ross Walter C., granite-worker I. H. Danforth, h. Elm,
 n. Main
 Roy Adolphe, clerk E. D. Morin, Main, b. do.
 Rundlett Frances F., widow of Warren, h. Federal, cor.
 Cleaveland
RUSSELL JOHN G., stair builder and pattern
 maker, Main, n. paper mill at Topsham, h. do..
 Russell Joseph, blacksmith M. C. R. R., b. Brunswick
 House

 SADLER MARY J. MRS., b. Dunning, n. Cushing
 Saindon Octave, section hand M. C. R. R., h. Mill
 Saindon Philippe, h. Mill
 Sanders Jesse T., saw filer and carpenter, opp. M. C. R.
 R. depot, h. Elm, n. Main
 Sands Jacob Mrs., h. Pleasant
 Santord Cordelia R. Miss, teacher Bath st. primary school,
 b. Mrs. D. E. Coombs', Noble
 Sanford Mary W. Miss, asst. teacher High school, boards
 D. E. Coombs', Noble
 Saucy Alexander, mill operative, h. Bow
 Sawyer Harvey, farmer, h. Bunganuc road

Scott James, farmer, b. Abigail Pollard's, Jordan avenue

SCRIBNER CHAS. E. (D. & C. E. Scribner),
grist and flour mill, Androscoggin bridge, house at
Topsham

SCRIBNER DAVID (D. & C. E. Scribner),
grist and flour mill, Androscoggin bridge, house at
Topsham

SCRIBNER D. & C. E. (David, Charles E. and
James M. Scribner), grist and flour mill, Andros-
coggin bridge

SCRIBNER JAMES M. (D. & C. E. Scribner),
grist and flour mill, Androscoggin bridge, h. at Tops-
ham

Seaver Albert H., machinist, b. D. Whitney's, Main

Seco Elbridge H., carpenter, h. Main, next Mere brook

Seco Hiram L., laborer, b. Mrs. L. J. Seco's, Elm

Seco Lydia J. Mrs., h. Elm, near Middle

Sedgeley Jeremiah, boxmaker, h. Cushing

Seel Samuel, boxmaker, h. Middle, corner Everett

Shea Abbie L., widow of Benj. F., h. Pleasant, n. Middle

Shepherd Leander, second hand C. M. Co., h. Gilman av.

Shepherd Mark C., stone worker, h. Cushing

Sherman Hannah H., widow of Robert W., h. Spring

Sherman Martha R., wid. of Wm. K., h. Elliot, n. Cushing

Simpson Asa K., clerk F. C. Webb, Main, bds. B. F.
Bangs', Main

Simpson Bernard, laborer, h. Bow

Simpson Charles, dentist, b. I. H. Simpson's, Spring, be-
tween Cedar and Pleasant

Simpson Elbridge G., coal dealer, Cedar, near M. C. R.R.,
and branch office over Boardman's store, Main, h.
Potter

Simpson Erastus, farmer, h. New Wharf road

Simpson George P., farmer, h. Durham River road

Simpson Isaiah H., clerk E. G. Simpson, h. Pleasant, n.
Spring

Simpson Israel G., farmer, h. New Wharf road

Simpson Jane, widow of Josiah, h. Noble

Simpson John, farmer, h. Coombs road

Simpson Lewis Mrs., h. Coombs road

Simpson Lewis 2d, farmer, h. Durham River road

Simpson Solomon, spinner C. M. Co., b. Bernard Simp-
son's, Bow

Simpson Solomon, mule-spinner C. M. Co., h. Bow

Simpson Thomas P., farmer, h. Durham River road

Simpson Tufton, farmer, h. Bath road

Simpson William, farmer, h. Durham River road

SINGER MFG. CO., C. A. Eastman, manager,
Main

- Skeetup George, peddler, h. McKean road
 Skelton Barnett T., carpenter, h. Cushing
 Skolfield Alfred, h. Main, corner Green
 Skolfield Benj. C., farmer, h. Mere Point road
 Skolfield Charles, farmer, h. Oak Hill road
 Skolfield George L., b. Isaac L. Skolfield's, Main, c. School
 Skolfield Harry B., clerk J. H. Peterson & Son, b. Robert
 Skolfield's, Main
 Skolfield Isaac L., ship master, h. Main, corner School
 Skolfield Robert, h. Main, near M. C. R. R.
 Skolfield Samuel, ship master, h. Pleasant, near Main
 Skolfield Samuel 2d, ship master, h. Main, near School
 Skolfield Thomas Mrs., h. Union, corner Elliot
 Small Henry E., boxmaker, b. Mrs. Sarah Grant's, Federal
 Small Isaac H., second hand C. M. Co., h. Stanwood
 Small Lizzie Mrs., h. Elliot, near Cushing
 Small Orrin, farmer, h. Bath road
 Small Walter M., boxmaker, h. Pleasant, near Durham
 River road
 Smith A. J. Mrs., h. Cleaveland
 Smith Chas. H., professor of Mathematics, Bowdoin Col-
 lege, b. Potter
 Smith Ezekiel, grocer, Main, h. Potter
 Smith Frank E., clerk Stetson & Marsh, Main, bds. at
 Topsham
 Smith George W. B., farmer, h. Durham River road
 Smith James, carpenter, h. Harpswell
 Smith James C., laborer, h. Jordan avenue
 Smith James H., laborer, h. Jordan avenue
 Smith James M. Mrs., h. at New Meadows
 Smith Jane, widow, h. Harpswell
 Smith John H., teamster C. H. Colby, h. at Topsham
 Smith John P. Mrs., h. Dunning, near Cushing
 Smith John W., peddler, h. Bowker
 Smith Lyman E., h. Main, near Everett
 Smith Mary E., wid. of Rufus J., b. Rufus Smith's, Water
 Smith Mary E. Mrs., b. John Murphy's, Harpswell road
 Smith Melville J., clerk Ezekiel Smith's, b. do., Potter
 Smith M. A. Mrs., millinery, Main, near Mason, b. W. H.
 Coombs', High
 Smith Rufus, carpenter, h. Water
 Smith Samuel, boxmaker, h. Harpswell
 Snow Alvan, farmer, b. Mrs. Coan Jordan's, New Mead-
 ows road
 Snow Charles C., farmer, h. New Meadows road
 Snow Charles E., farmer, h. New Meadows road
 Snow Edgar M., cutter Jordan Snow, b. do., Pleasant
 Snow Frank, farmer, h. Durham road
 Snow Frank L., clerk L. D. Snow, b. do. Pleasant

- Snow Franklin J., farmer, b. Jesse Snow 2d's, Durham
 River road
 Snow Geo. E., clerk I. H. Snow, h. Page
 Snow George O., bookkeeper J. E. Alexander, bds. J.
 Snow's, Pleasant
 Snow Harrison, farmer, h. Durham road
 Snow Humphrey Mrs., h. Durham road
 Snow Irving C., boxmaker, bds. John Snow's, Pleasant,
 beyond Stanwood
 Snow Isaac H., provisions, Main, opposite Bath, h. Union,
 corner Page
 Snow Jesse 2d, farmer, h. Durham River road
 Snow John, painter, h. Pleasant, beyond Stanwood
 Snow John F., farmer, h. New Meadows road
 Snow Jordan, merchant tailor, Main, corner Pleasant, h.
 Pleasant, near R. R.
 Snow Larkin D., grocer, Main, near Center, h. Pleasant,
 near Union
 Snow Olive E. Miss, h. Main, near O'Brien
 Snow Salome H. Miss, h. New Meadows
 Soule Charles H., laborer, h. Everett
 Southard Elijah, hostler G. W. Grows, b. Jas. R. South-
 ard's, Maple avenue
 Southard James F., millman
 Southard James H., laborer, h. Union, n. Elm
 Southard James R., laborer, h. Maple avenue
 Southard Joel, ship master, h. Bunganue landing
 Spear Parker M., dentist, Main, corner Lincoln, h. do.
 Spinney Palmer O., h. off Mere Point road
 Spollett Augustus F. Mrs., h. Union, cor. Elm
 Spollett Mary M., widow, h. Bath, opp. Harpswell
 Spollett Samuel J., carriage maker, Union, h. Spring
 Sprague Celestial, farmer, h. McLellan
 Sprague Willis Mrs., h. Jordan avenue
 Springer George E., farmer, h. Freeport landing road
 Springer Joseph D., farmer, h. Middle Bays
 Stackpole Eliza S., widow of Samuel, h. Harpswell
 Stackpole Mary Miss, h. Harpswell
 Stanford Alfred, farmer, h. Maquoit road
 Stanwood Alfred M., farmer, h. Mere point road
 Stanwood Amos L., agent American Express Co., Main,
 h. Federal, near R. R.
 Stanwood Ann A., widow of Samuel, h. Mere point road
 Stanwood David E., painter, h. Union, near O'Brien
 Stanwood David S., painter, h. Pleasant, cor. Stanwood
 Stanwood Esther M., wid. of Geo. W., h. O'Brien, n. Union
 Stanwood Frank O., trav. salesman, b. Pleasant, corner
 Stanwood
 Stanwood Fred., com. trav., h. Union, n. M. C. R. R. depot

- Stanwood Hattie J. L. Miss, milliner Mrs. H. M. Griffin,
 b. do. [cals, Main, h. do., n. the College
 Stanwood Henry J. L., bookbinder and dealer in periodi-
 Stanwood Horace, ship-carpenter, h. Franklin
 Stanwood John R., Am. Ex. Co.'s office, Main, b. A. L.
 Stanwood's, Federal
 Stanwood Nathaniel, carpenter, h. Cleaveland
 Stanwood Robert H., clerk Geo. F. Tenney's, Main,
 h. Main, south of McKeen
 Stanwood Thomas L., farmer, h. Mere Point road
 Stanwood William, farmer, h. Mere Point road
 Stanwood William Mrs., b. Mere Point road
 Staples Albert, farmer, h. Alexander road
 Staples Fred, boxmaker D. M. Co., h. at Topsham
 Staples Granville L., with B. F. Goodwin's, Bank, b. do.
 Staples Josiah H., carpenter, h. Federal, near Mason
 Stark Freeman, at A. P. Co., b. at Topsham
 Sterling Wm. L., pastor M. E. church, h. Potter
STETSON FRANK M., clothing, 2 Arcade block,
 S Main, h. Elliot
 Stetson George C. (Stetson & Marsh), dry goods, Main,
 h. Union, cor. Dunning
STETSON HARVEY, furniture and carpets, 1 Ar-
 S cade block, Main, h. Federal, cor. Dunlap
 Stetson Henry A., clerk Harvey Stetson, h. Dunlap
 Stetson Joseph, mason, h. Spring
 Stetson Joseph E., mason, h. Cleaveland
 Stetson Julius B., painter, h. Cleaveland
 Stetson Mary T. Miss, h. Cleaveland [Dunlap
 Stetson Willard H., clerk Harvey Stetson, h. Federal, c.
 Stetson William P., printer, h. Spring
 Stetson & Marsh (George C. Stetson and Robt. F. Marsh),
 dry goods, Main, opp. Mason
 Stevens Albert, farmer, h. Bath road
 Stevens Byron, com. traveler, h. Harpswell
 Stevens Mary Mrs., h. Bay Bridge road
 Stevens Matilda, wid. of Robert, h. Main, so. of McKeen
 Stevens Wm. R., master mariner, h. Main, so. of McKeen
 Steward Ichabod, laborer, h. Harpswell
 Steward Wm., laborer, h. Pine
 Stewart Thomas, farmer, h. Maquoit road
 St. Germaine Francois, millman, h. Main
 Stickney John B., b. Mrs. J. M. Morang's, Maple av.
 Stilphin Daniel F., farmer, h. New Meadows road
 Stimpson Caleb E., shoemaker, h. Durham road
 Stimpson Charles R., overseer C. M. Co., h. Pleasant, n.
 Stanwood [ham rd.
 Stimpson John, farmer, b. Mrs. Joseph Stimpson's, Dur-
 Stimpson Joseph Mrs., h. Durham road

- Stimpson Joseph W., farmer, h. Durham road
 Stinchfield Charles P., foreman Brunswick Telegraph office, Main, h. Main, cor. Noble
 Stinchfield Frank E., b. J. P. Stinchfield's
 Stinchfield Isabel S. Miss, teacher, b. J. P. Stinchfield's
 Stinchfield Josiah P., clergyman, h. Lincoln, near Main
 Stinson Henry C., h. Federal, opp. Franklin
 Stinson Mary E. Miss, teacher Center street school, b. H. C. Stinson's, Federal
 St. Marie Alexis, baker, Mill, h. do.
 Stoddard Charles E., painter, b. Mrs. C. Stoddard's
 Stoddard C. W. Mrs., h. Page, cor. Union
 Stone Charles E., h. rear Lufkin's block, Main
 Stone Daniel H., dry goods, fancy goods and room papers, 4 Arcade block, Main, h. Water
 Stone Fred C., roll coverer, h. Main, near Bow
 Stone Fred. L., clerk F. C. Webb, b. Mrs. J. B. Stone's, rear Lufkin block, Main
 Stone George F., b. Mrs. Sarah Palmer's, Center
 Stone Julia B. Mrs., milliner, r. Lufkin blk., Main, h. do.
 Stone Sarah N., widow of Solomon, h. Mason
 St. Onge George, weaver, h. Bow
 St. Onge Telesphore, clerk F. E. Robert's, h. Union
 Storer Ambrose T., farmer, h. New Meadows
 Storer Charles H., h. Bath road
 Storer Elizabeth R., widow of Wm., h. Water
 Storer Emily M. Miss, b. W. H. Coombs', High
 Storer George A., farmer, h. Cook's corner
 Storer Herbert B., tanner, b. A. T. Storer's
 Storer Nellie R., widow of Henry M., h. Bath road
 Storer Sarah J., widow of Joshua, h. Cedar
 Storer Thomas M., farmer, h. Cook's corner
 Stover Alcott, farmer, h. Bunganuc road
 Stover Laura A. Miss, principal Bath st. primary school, b. Hiram Kendall's, Lincoln [Main, b. Pleasant
 Stover Lemuel H., cashier Pejepscot National Bank,
 Stover Susan J., dressmaker, b. Mrs. Elizabeth T. H. Lane's, Bath
 St. Pierre Frederick, laborer, h. Bow
 St. Pierre Louis, clerk F. C. Webb, h. Main
 Street Frances, widow of Thomas, h. Cleaveland
 Strout Andrew H. (Strout & Woodard), grocer, Main, b. Wm. P. Stetson's, Spring
 Strout Carrie G. Miss, h. Union, near Elm
 Strout Charles, boxmaker, h. Main, near Bow
 Strout Charles F., laborer, h. Water
 Strout Frank N., boxmaker, b. J. J. Strout's, Water
 Strout Fred W., boxmaker, b. J. J. Strout's, Water
 Strout James J., horse dealer, h. Water

- Strout Joseph W. Mrs., h. Water
 Strout Laura Mrs., h. Main, near Elm
 Strout Lincoln L., teamster, h. Stone
 Strout Robert, mason, h. Harpswell Neck road
 Strout Willard W., h. Water
 Strout William H., laborer, h. Water
 Strout & Woodard (Andrew H. Strout and Nathaniel P. Woodard), grocers, Main, near Mason
 Stuart Hiram, farmer, h. Bath road
 Swett Benjamin E., butcher, Cushing, h. Pleasant
 Swett Richard L., medical student, b. B. E. Swett's, Pleasant
 Swett Woodbury, joiner, h. Federal, near Cleaveland
 Swift George H., paper boxmaker, h. Mason
 Swift John L., h. High, near Union
 Sylvester Charles J., farmer, h. Freeport rd., n. the line
 Sylvester George, farmer, h. Freeport road
 Sylvester Joseph, butcher, h. Durham road
 Sylvestre Francois, laborer, h. Mill
- TABON EUGENE**, laborer, h. Bow
 Tappan Agnes Mrs., h. Harpswell
 Tarr Albert J., farmer, h. Prince Point road [rd.
 Tarr Henry C., boxmaker, b. J. W. Forsaith's, Bunganuc
 Taylor Alonzo, stone cutter, b. Geo. L. Morse's, Lincoln
 Tebbetts Harriet Miss, h. Main, corner Everett
- TENNEY ALBERT G.**, editor and proprietor
 Brunswick Telegraph, Main, corner Center, h. Main, corner Bath [Union
- Tenney Geo. B., grocer, Main, n. Pleasant, h. Pleasant, n.
 Tenney George F., grocer, Main, opp. Bath, b. Mrs. C. W. Stoddard's, Page [ant
 Tenney Maynard A., clerk G. B. Tenney, b. do., Pleas-
 Terrier Joseph, weaver C. M. Co., h. Mill
 Tetu Adelard, laborer, h. Mill
 Tetu Joseph, millman C. H. Colby
 Thayer Pliny M., second hand C. M. Co., h. Gilman av.
 Theberge Joseph, laborer, h. Mill
 Thibeault Cleophas, second hand C. M. Co., h. Bow
 Thibeault Dumase, weaver C. M. Co., h. Bow
 Thibeault Ignace, boot and shoe repairer, b. Bow
 Thibeault John, laborer, h. Mill
 Thibeault Louis, laborer, h. Main
 Thomas Andrew J., farmer, h. New Meadows road
 Thomas Charles, farmer, h. New Meadows road
 Thomas John H., peddler, b. J. R. Southard's, Maple av.
 Thomas William K., tinsmith J. Furbish, h. Dunning
 Thompson Anna M. Miss, teacher private school, Jordan avenue, h. do.

- Thompson Charles, mechanic, h. Harpswell Neck road
 Thompson George L., manager S. J. Boardman, Main, b. High, corner Union
 Thompson John H., farmer, h. Durham River road
 Thompson Mary Miss, h. Bath [Water
 Thompson Simeon B., boxmaker, b. Wooster Thompson's,
 Thompson Weston, lawyer, O'Brien block, Main, house Spring, near Pleasant
 Thompson William, farmer, h. Mere Point road
 Thompson Wooster, laborer, h. Water
 Thorn John F., painter, h. Mason, opp. Federal
 Thorn John L., b. Mason, opp. Federal
 Tibbetts Jas. H., hairdresser, Main, n. Pleasant, h. School
TONTINE HOTEL, S. B. Brewster, proprietor, Main, corner School
TONTINE LAUNDRY, D. N. Hobbs, proprietor, School, corner Main [McKeen rd.
 Toothaker Abraham, farmer, house Bunganuc road, cor.
 Toothaker Albert, farmer, h. Durham River road
 Toothaker Catherine Mrs., h. Bunganuc rd., c. McKeen rd.
 Toothaker Charles E., boxmaker, h. School, cor. Stetson
 Toothaker Charles H., laborer, h. Harpswell road
 Toothaker Daniel T., painter, Main, n. R. R., h. Cedar
 Toothaker Emma D. Mrs., h. Mason [Cushing
 Toothaker Harriet E., wid. of Geo. A., h. Dunning, near
 Toothaker Harriet K., widow, h. Bunganuc road
 Toothaker Hiram, farmer, h. off Durham road
 Toothaker Levi jr., livery stable, Main, n. Center, h. do.
 Toothaker Mary C., widow of Edmund D., grocer, Main near Mill, h. Mason
 Toothaker William, at Alms House
 Totman Abigail Mrs., h. Union, near Pleasant
 Totman Edward S., boxmaker, b. Union, n. Pleasant
 Topsham and Brunswick Savings Bank, Main
 Towne John S., clerk E. W. Johnson, b. Union, n. Mill
 Townes Frank, farmer, h. Durham River road
 Townsend Albert W., books and stationery, Main, house Dunlap [h. Lincoln
 Townsend Charles E., grocer, Main, near Cleaveland,
 Townsend Leonard, surveyor, h. School, near Main
 Townsend William, h. Dunlap, near Federal
 Tracy John, farmer, h. old Freeport road
 Tradeau Louis, laborer, h. Mill, near Main
 Trambly Francois, laborer, h. Bow
 Tredeau Louis jr., clerk M. C. Toothaker, h. Union, c. Mill
 Tredeau Olivine J., milliner, Mill, b. Louis Tredau's, Mill
 True George, farmer, h. Bunganuc landing
 Tuck Adeline L., widow of Cyrus D., h. High, n. Union
 Tucker George E., clergyman, h. Page

- Turner Irving A., engineer M. C. R. R., b. B. F. Goodwin's, Bank
 Tuttle Cornelia Miss, cook Brunswick House, b. do.
- ULMER HENRY, engineer, h. Pleasant [er road
 Underhill Albert C., carpenter C. M. Co., h. Durham Riv-
 Uniacke Annie R. Miss, forewoman Dennison Mnfg. Co.,
 b. Mrs. D. Uniacke's, Dunning
 Uniacke Deborah, wid. of Chas., h. Dunning, n. Cushing
- UNIACKE GEORGE** (Adams & Uniacke), hard-
 ware, Main, b. Mrs. D. Uniacke's, Dunning
 Union National Bank, Main
 Unwin Carrie Miss, b. A. G. Tenney's, Main
- VANDALL NOEL, section hand C. M. Co., h. Andro-
 scoggin, n. Mill
 Varney Aaron, farmer, h. Lunt road
 Varney Amos, farmer, h. Cross road, n. Durham line
 Varney Amos F., boot and shoemaker, Main, n. Dunlap,
 h. Bank
 Varney Charles, laborer, b. r. Elm, n. Middle
 Varney Leonard, farmer and shoemaker, h. Durham road
 Varney Lincoln, painter, b. Mrs. Mary Varney's, Main
 Varney Lindley M., mason, h. Cross road, n. Durham line
 Varney Mary A. Miss, h. Cross road, near Durham line
 Varney Mary J., widow of Jotham, h. Main, near Elm
 Vermette Joseph, second hand C. M. Co., house Bow
- WAGG CHARLES H., overseer C. M. Co., h. Gilman
 avenue, cor. Union
 Wagg Edward A., boxmaker, b. I. H. Snow's, Union
 Wakefield Edward A., boxmaker, b. B. F. Bangs', Main
 Walker George A., painter, h. Water, n. Stone
 Walker John, boxmaker, h. Jordan avenue
 Walker John T., baker, Pleasant, n. Union, h. Stetson,
 opp. Franklin
 Walker Stephen (S. Walker & Son), provisions, Main,
 n. Dunlap, h. Jordan avenue, cor. Stetson
 Walker Stephen A., boxmaker, h. Water
 Walker S. & Son (Stephen and William H. Walker),
 provisions, Main, n. Dunlap
 Walker William H. (S. Walker & Son), provisions,
 Main, n. Dunlap, h. at Topsham
 Wall George Edward, carpenter, h. Jordan avenue
 Wallace A. C., boxmaker, b. at Topsham
 Wallace Harmon, farmer, h. Prince Point road
 Ward Albion, laborer, h. McLellan
 Ward Emery P., farmer, h. Cook's corner
 Ward Fred, butcher, b. E. P. Ward's, Cook's corner

- Ward Joel Mrs., h. McLellan
 Ward Joel 2d, laborer, b. Sam'l S. Woodward's, Bowker
 Ward Josiah, laborer, h. Jordan avenue
 Ward Libbeus B. Mrs., h. Union, n. Mill
 Ward Lydia Miss, h. Dunning
 Ward Melville, farmer, b. E. P. Ward's
 Ward Milton, boxmaker, b. John Walker's, Jordan av.
 Ward Nathan, farmer, h. Prince Point road
 Ward William, farmer, h. off Harpswell Neck road
 Ward William F., carpenter, house Dunning
 Washburn Joseph G., pictures and frames, Main, h. Elm
 near Main
 Watts Willis, conductor M. C. R. R., h. off Durham road
 Webb Frank C., grocer, Main, n. Bow, h. Lincoln, n. Main
 Webber Albert R., ship-carpenter, house Stone
 Webster C. H., boxmaker, h. at Topsham
 Webster Frank, porter Tontine Hotel, b. do.
 Webster Walter, boxmaker, b. at Topsham
 Weeman James P., grocer, Main, cor. Mill, h. Dunning,
 corner Cushing [R., house O'Brien
 Welch Ezekiel T., flagman Main st. crossing, M. C. R.
 Welch Frank H., boxmaker, b. Wm. D. Welch's, O'Brien
 Welch William D., machinist C. M. Co., h. O'Brien
 Weld Emeline Miss, h. Federal, opposite Dunlap
 Wellington Harriet A. Mrs., h. Pleasant, n. Main
 Welsh James, laborer, h. Water
 Wentworth John T., painter, Main, n. Center, b. Mrs. A.
 P. Wentworth's
 Wentworth Margaret, widow of Alex. P., h. Cleaveland
 Wentworth Wm. H., blacksmith, Middle, n. Elm, house
 Jordan avenue
 Westman Charles, farmer, h. Bunganuc landing
 Weston Chapin, farmer, h. New Meadows road
 Wharff Ruel W., bookkeeper Dennison Mfg. Co., b.
 Mrs. H. A. Wellington's, Pleasant
 Wheeler Burt M., boxmaker, b. W. O. Peterson's, Union
 Wheeler H. W., manager Western Union Telegraph of-
 fice, and ticket agent M. C. R. R. depot, h. Everett
 White Charles M., at A. P. Co., b. at Topsham
 White Wendell P., farmer, house Bunganuc road
 Whitmore Amherst, real estate agent, Main, near Center,
 house Lincoln
 Whitmore Amherst 2d, b. Samuel Whitmore's
 Whitmore John A., bookkeeper C. H. Colby, h. Federal,
 near R. R.
 Whitmore Samuel, house Federal, near R. R. [ant
 Whitney C. W., trav. salesman, b. O. A. Abbott's, Pleas-
 Whitney Dunham, C. M. Co. boarding house, Main, n. Bow
 Whitney Joshua K., farmer, house Durham River road

- Whitney Nathan E., machinist C. M. Co., b. G. E. M. Carleton's, Cedar
- Whitney Patience Mrs., house McLellan
- Whitney Reuben, farmer, house Freeport road
- Whitney Seth H. Rev., house Freeport road
- Whitney Susan, widow of Stover, house Cedar
- Whitten Samuel T. Mrs., house Stetson
- Wiliston George, painter, h. Harpswell Neck road
- Will Charles B., clerk J. F. Will, h. High
- Will Edgar A., watchmaker and jeweler, Main, h. Federal
- WILL J. F.**, dry goods, 3 Lemont block, Main, house High
- Willett Lucien, at A. P. Co.
- Willett Lucien jr., at A. P. Co.
- Williams Charles, stone-cutter, b. B. F. Bangs', Main
- Williams John B., sash and blindmaker, h. Green, n. Main
- Williams Oscar, com. trav., h. McKeen, opp. Union
- Williams William, teamster, b. D. Whitney's, Main
- Wilson Abiezer, farmer, h. Coombs road
- Wilson Charles, section hand M. C. R. R., b. Jefferson Wilson's, Stone
- WILSON FREDERICK H.**, apothecary, Main, near Lincoln, h. Lincoln
- Wilson Jefferson, teamster, h. Stone
- Wilson John, farmer, h. Alexander road
- Wilson Thomas, laborer, h. Main, south of McKeen
- Wilson Thomas 2d, fisherman, h. Bunganuc landing
- Winchell James M., h. Pleasant, corner Cushing
- Winchell John P., cashier First National Bank, house Pleasant, corner Cushing
- Wing Elizabeth H. Mrs., b. Charles Dexter's, Green
- Wing Samuel S., h. O'Brien
- Winslow Charles, carpenter, h. Dunning, near Cushing
- Winslow Fred. C., painter, h. Harpswell, opp. Bowker
- Winslow Sarah N. Miss, h. Mason
- Winslow Stephen A., h. Harpswell
- Wood Frank J., at A. P. Co., h. at Topsham
- Woodard George, blacksmith, h. Harpswell Neck road
- Woodard Nathan, clerk W. B. Woodard, h. off Harpswell
- Woodard Nathaniel P. (Strout & Woodard), grocer, h. Dunlap
- Woodard Susan, widow, h. Potter
- Woodard William B., grocer, Main, h. Noble
- Woodard Wm. G., carpenter, h. New Meadows road
- Woodbury George E., restaurant M. C. R. R. depot, h. Main, near School
- Woodside Albion P., farmer, h. Freeport landing road
- Woodside Charles, h. Bunganuc landing
- Woodside C. C. Mrs., h. High, near Union

- Woodside Edward H., livery stable, Main, rear P. O., h. High, near Union
 Woodside George A., farmer, h. Bunganuc road
 Woodside Hiram, farmer, h. Maquoit road
 Woodside John O., carpenter, h. Pleasant, n. Cushing
 Woodside Joseph A., ship-builder, h. Spring
 Woodside Rebecca M. Mrs., h. Pleasant, near Cushing
 Woodside Wm. R., grocer, Bunganuc landing, h. do.
 Woodward George W., blacksmith, h. Dunlap
 Woodward George W., farmer, h. at New Meadows
 Woodward Gilbert, farmer, h. New Meadows road
 Woodward Horace, farmer, h. New Meadows road
 Woodward Horace E., farmer, h. at New Meadows
 Woodward Isaac Mrs., h. New Meadows road
 Woodward John E., farmer, b. Mrs. Isaac Woodward's
 Woodward Jordan, farmer, h. New Meadows
 Woodward Nathan, farmer, h. Harpswell
 Woodward Osborne T., farmer, h. Harpswell road, near New Meadows
 Woodward Peter, farmer, h. Harpswell Neck road
 Woodward Samuel W., laborer, h. Bowker
 Woodworth Nathan, farmer, h. Durham River road
 Work William, farmer, h. New Meadows road
 Worthley Nathaniel T., jeweler, Main, opp. Mason, h. Androscoggin [coggin
 Worthley Nathaniel T. jr., b. N. T. Worthley's, Androscoggin
 Wyatt Lorenzo D., h. Mason, near Main
 Wyman James A., carpenter, h. Union, cor. McKeen
- YORK ABIEZER**, millman, h. Bunganuc road
 York Abram, junk dealer, Middle, cor. Everett, h. Spring, corner Cedar
 York Abram C., h. Stanwood
 York Charles L., hairdresser, Main, h. School
 York John, carpenter, b. W. F. Ward's, Dunning
 York John, tailor, b. A. C. York's, Stanwood
 York Thomas A., b. Abram C. York's, Stanwood
 Young Fannie E. Mrs., h. Mason, near Main
 Young Stephen J., professor of Modern Languages, and Librarian, Bowdoin College, h. Federal, n. Cleveland



CATALOGUE

—OF—

DIRECTORIES

—ISSUED BY—
W. A. GREENOUGH & CO.

American Railway Manual and Supply Directory.....	24
Augusta, Hallowell and Gardiner Directory.....	24
Bangor City Directory	1
Bath, Brunswick and Richmond Directory.....	1
Biddeford and Saco Directory.....	1
Boston Business Directory (annually).....	1
Boston & Maine Railroad Business Directory.....	2
Boston and Providence Railroad Directory.....	2
Brockton and Bridgewater Directory.....	2
Brookline Directory.....	1
Cambridge City Directory (annually).....	2
Concord City Directory.....	1
Eastern and Maine Central Railroads Business Directory.....	2
Haverhill City Directory.....	2
Lewiston and Auburn Directory.....	2
Malden and Everett Directory.....	2
Massachusetts Cities Business Directory.....	2.50
Merrimack River Directory.....	2.00
Milford Directory.....	1.50
Nashua City Directory.....	2.00
Natick Directory	1.50
New Bedford City Directory	2.00
Portland Directory (annually) (in company with B. Thurston & Co., Portland).....	2.00
Portsmouth City Directory.. ..	1.50
Rockland, Belfast, and Camden Directory.....	2.00
Somerville City Directory	2.00
United States Iron, Hardware, and Metal Trades Directory.....	5.00
Waltham and Watertown Directory.....	1.50
Boston Street and Avenue Directory.....	.10

PUBLICATION OFFICE.

Bowdoin Building, 31 Milk Street, Room 39, BOSTON.

Use the Elevator.

Portland Office, 97 1-2 Exchange Street, Room 2.

W. A. GREENOUGH & CO., Editors and Publishers.

Directories of the Principal Cities of the United States kept on hand, for reference, to accommodate patrons and friends, without charge.

THE

RICHMOND

DIRECTORY,

OF THE

INHABITANTS, INSTITUTIONS, MANUFACTURING
COMPANIES, SOCIETIES, BUSINESS FIRMS,
ETC., ETC.,

FOR 1883-84.

W. A. GREENOUGH & CO.,

COMPILERS AND PUBLISHERS,

BOWDOIN BUILDING, 31 MILK STREET, BOSTON.

STREETS, ROADS, LANES, &c. IN RICHMOND.

- Arch, from Bridge, southerly
 Beech, from High, near Main, westerly
 Beedle road, from River road to Post road
 Boynton, from Chestnut to Williams
 Bridge, from Front, westerly
 Carding Mill road, from Litchfield road to Bowdoinham
 line
 Center, from Gardiner to Main
 Chestnut, from Main to Pitts road
 Church, from Front to Pleasant
 Colby's court, from Main, northerly
 Cross, from Main, near High, to Beech
 Cushman road, from Litchfield road to Bowdoinham line
 Darrah court, from Main, nearly opposite Lake's block
 Ferry road, from Front to Park's ferry
 Front, from Bowdoinham line to River road
 Fuller, from Pleasant to the railroad
 Gardiner, from Front to High
 Gardiner road, from Pitts road to Gardiner line
 Gardiner Middle road, from Chestnut to Pitts road
 Hall avenue, from Pleasant to Springer
 High, from Main, near Freewill Baptist Church, to Pleas-
 ant, near Bowdoinham line
 Hill, from Bridge, southerly
 Kimball, from Front to Chestnut, opposite Boynton
 Langdon road, from River road to Post road
 Lincoln, from Front to New road
 Litchfield road, Main st. extension to Richmond corner
 Main, from Kennebec river to Litchfield line
 Maple, from Front to Pleasant
 Marston road, continuation of Chestnut to Gardiner line
 Mt. Pleasant, from River road, near railroad bridge, to
 Ferry road
 Myrtle, from Center to School
 New road, continuation of Lincoln to Pitts road
 North, from Front, westerly
 Park's ferry, Ferry road
 Pitts road, from River road to Post road
 Pleasant, from Main to Bowdoinham road
 Plummer road, from Langdon road to Pitts road
 Post road, from Bowdoinham line to Gardiner line
 Richmond corner, junction Post and Litchfield roads
 River road, from Front to Gardiner line
 School, from Main, southerly

South, from Front to Pleasant
Southard, from Main, near Chestnut, to mineral spring
Spring, from Water to Pleasant
Springer, from South, at E. M. Toothaker's residence,
near Front, to Hall avenue
Spruce, from Fuller to Gardiner
Water, from Bowdoinham line to Spring
White, from Front to Pleasant
Williams, from Main to Chestnut
Wilson road, from Litchfield road to Bowdoinham line

BLOCKS, BUILDINGS, ETC.

Hathorne's block, Main, corner Front
High School building, Main
Lake's block, Main
Odd Fellows' block, Main
Southard's block, Front, near White
Southard's building, Front, corner White
Spaulding & Stuart's block, Main
Stuart & Hatch's block, Main, corner Front
Toothaker block, Main

HALLS.

Masonic Hall, Southard's block, Front
Merry Meeting Hall, Richmond House
Odd Fellows' Hall, Main
Page Hall, Post road
Sons of Temperance Hall, Main
Town Hall, School

WHARVES.

Hathorne's (J. K.), Water
Hathorne's wharf, Water
Houdlette's wharf, Water
Mill wharf, Front
Purrington's wharf, Water
Southard's wharf, Water
Steamboat wharf, Front
Sturtevant's wharf, Water
Thomas wharf, Front
Toothaker's wharf, Front

RICHMOND DIRECTORY,

1883-4.

ABBREVIATIONS USED IN THIS DIRECTORY.

Ab., above; agt., agent; asst., assistant; av., avenue; b. or bds., boards; bet., between; bldg., building; blk., block; com. mer., commission merchant; c. or cor., corner; ct., court; h., house; K. & L. R. R., Knox and Lincoln Railroad; lab., laborer; mkr., maker; mnfr., manufacturer; M. C. R. R., Maine Central Railroad; n., near; opp., opposite; pl., place; P. O., Post-office; pres., president; rd., road; Rev., reverend; r. rear; st., street; sec., secretary; sq., square; supt., superintendent; treas., treasurer; U. S. A., United States Army; U. S. N., United States Navy; whol., wholesale; wid., widow; whf., wharf. Where the name of a corporation or factory appears immediately after the name, it indicates the place of business. After the name of the street, the word street is omitted.

- ABBOTT DAVID R., farmer, h. Beeble road
Adams Durward C., clerk I. J. Preble & Co., Front, b.
H. H. Adams', Darrah court
Adams Henry H., station agent M.C. R. R., h. Darrah ct.
Adams Isaac, laborer, h. Lincoln
Additon Obediah, pensioner, h. Post road
Adley Alonzo, laborer, h. off Front
Alexander Albion D. (A. D. Alexander & Son), grocer,
h. Pleasant
Alexander A. D. & Son (Albion D. and Joseph E. Alexander), grocers, Main
Alexander Amesbury S., carriage-painter, Front, h. School
Alexander Andrew, farmer, h. Langdon road
Alexander C. Mrs., dressmaker, b. C. G. Bowman's, Front
Alexander David R., laborer, h. River road
Alexander David W., farmer, h. Chestnut
Alexander Frank W., student, b. R. D. Alexander's,
Langdon road
Alexander Geo. E., butcher, b. W. G. Trott's, River rd.
Alexander Hugh W., farmer, h. Langdon road
Alexander Isaac S., laborer, h. School
Alexander James P., farmer, h. Langdon road

- Alexander Joseph E. (A. D. Alexander & Son), grocer,
b. A. D. Alexander's, Pleasant
Alexander Lewis S., fireman, h. School
Alexander Noah, farmer, h. Chestnut
Alexander Noah jr., farmer, b. N. Alexander's, Chestnut
Alexander Randall D., laborer, h. Hill
Alexander Robert D., farmer, h. Langdon road
Alexander William C., ship-carpenter, h. Langdon road
Allard William H., farmer, h. Post road
Allen James M., laborer, h. Main
Allen William J., stone-cutter, h. Boynton
Allen Winfield P., farmer, h. Langdon road
Allen Zacheus, master mariner, h. Chestnut
Ames Charles E., shoemaker, h. Main, opp. Pleasant
Ames David C. (J. F. & D. C. Ames), shipsmith and
edge tool manufacturer, foot Main, h. Pleasant
Ames George E., shoemaker, b. J. F. Ames', Colby court
Ames James F. (J. F. & D. C. Ames), shipsmith and
edge tool mnfr., opp. foot Main, h. Colby's court
Ames J. Edwin, clerk A. C. Spaulding & Bro., b. D. C.
Ames', Pleasant
Ames J. F. & D. C., shipsmiths and edge tool manufact-
urers, opp. foot of Main
Anderson George P., laborer, h. Front [Main
Anderson Nicholas, shoemaker, h. r. S. Odiorne's stable,
Averell Charles A., laborer, h. River rd., n. R. R. bridge
Averell Elbridge B., mariner, h. Front, near Bridge
Averell James H., h. Lake's block, Main
- BADGER FRANK H.** (Montreal), h. Litchfield road
Bagley John, boarding-house, off River road, h. do.
Bailey Franklin E., blacksmith, Richmond cor., h. do.
Bailey John C., overseer stitching room, h. Pleasant, cor.
Fuller
Baker Alden, box maker W. F. Morgan & Co., and saw
filer, Front, h. Spruce
Baker Clark, farmer, h. Beedle road
Baker Frank M., shoemaker, b. Mrs. S. D. Baker's
Baker Osborn C., farmer, b. W. O. Baker's, Beedle road
Baker Susan D. Mrs., h. Pleasant, near R. R.
Baker Wm. C., ship builder, h. Kimball, n. Southard
Baker Wm. O., farmer, h. Beedle road
Bancroft Triphena, widow, h. Boynton
Banks George W., shoemaker, h. Church
Barnes Charles H., com. traveler, h. Pleasant [Maple
Barker Albert A., supt. Southard Mfg. Co., h. Front, c.
Barker Walter, shoemaker W. F. Morgan & Co., Front
Barter Elijah, shoemaker, h. Fuller, cor. Pleasant
Barter E. O., shoemaker W. F. Morgan & Co., Front

- Batchelder Samuel, shoe-laster, h. Fuller
 Bates Frederick, farmer, h. Plummer road
 Bates Reuben R., farmer, h. Langdon road
 Bates Solon, stone-cutter, h. Main, cor. Southard
 Beale George A., books and stationery, Main, cor. Front,
 and man. W. U. Telegraph Co., and man. Telephone
 Exchange, h. Water
 Beals Wellington, stone-mason, h. Boynton
 Bean George, shoemaker, h. Colby's court
 Bearce Kate Mrs., h. Myrtle
 Beard John H., shoemaker, h. White
 Beedle C. Horace, farmer, h. Beedle road
 Beedle C. Oscar, carpenter, b. Walter Beedle's
 Beedle Daniel, laborer, b. Mrs. Martha Beedle's
 Beedle Daniel, farmer, b. Mrs. W. B. Beedle's, River rd.
 Beedle David T., farmer, h. Beedle road
 Beedle John O., farmer, h. River road
 Beedle Leroy, farmer, h. New road
 Beedle Martha Mrs., h. River road
 Beedle Scott, farmer, h. Beedle road
 Beedle Walter, h. Beedle road
 Bennett Maria J. Mrs., h. Church, corner Front
 Berry Sumner, farmer, h. Pitts road
 Bibber Wm. A., apothecary, Boynton blk., Main, h. do.
 Bibber W. A. Mrs. (F. F. Cate & Co.), dry goods, Main,
 house do.
 Bickford Calvin, farmer, h. Pitts road
 Bickford Charles, ice man, h. off River road
 Bickford Edward, laborer, h. Richmond corner
 Bickford Levi, farmer, h. Pitts road
 Bickford Ruel, farmer, boards Mitchell House
 Blagden James W., painter, h. Boynton [Lincoln
 Blair Charles L., clerk W. F. Tibbetts, b. James Blair's,
 Blair Granville T. Mrs., h. Beedle road
 Blair James, h. Lincoln
 Blair John, truckman, h. Front
 Blair John C., farmer, h. Beedle road
 Blair Leander, farmer, h. Beedle road
 Blaisdell John F., h. Ferry road
 Blanchard Albert P. Mrs., h. Main
 Blanchard Ansel D., ice dealer, h. River road
 Blanchard Betsey Mrs., h. River road
 Blanchard Davis, gentleman, h. River road
 Blanchard Francis W., foreman Haynes & Dewitt, house
 River road
 Blanchard Fred W. S., engraver, b. Mrs. L. Blanchard's
 Blanchard Irving R., farmer, b. Mrs. L. Blanchard's
 Blanchard Louisa Mrs., h. River road
 Blanchard Samuel, h. Pleasant

- Blanchard Stephen F., farmer, h. River road
 Blanchard William P. Mrs., h. River road
 Blanchard Willis A., farmer, b. S. F. Blanchard's
 Blinn Martha Mrs., h. Hill
 Bond Edward, pressman A. E. Small, h. Lake's blk., Main
 Booker Benjamin, farmer, h. Post road
 Booker Horatio, farmer, h. Cross road, from Beedle road
 to Pitts road to Gardiner line
 Booker James H., farmer, house Beedle road
 Booker Wm. S., farmer, house Cross road, from Beedle
 road to Pitts road to Gardiner line
BOSTON EDWARD C., marble and granite
 works, Main and White, h. Front
 Bostwick Julius W., machinist, bds. Mrs. E. P. Reed's,
 Darrah court
 Bowman C. G., engineer, h. Front
 Boynton J. C., widow, h. Front, corner Spring
 Bradford Robert F., shoemaker, h. Pleasant, c. South
 Briry Mary S., widow, h. Chestnut
 Bronsdon Lore P., shoe laster, h. High, cor. Beech
 Brown Daniel, farmer, h. Cross road, from Beedle road
 to Pitts road, near Gardiner line [Main
 Brown Edward L., apothecary, Main, b. E. D. Lamson's,
 Brown Eugene, shoemaker, h. Center
 Brown Henry C., section hand M. C. R. R., h. Pleasant,
 near Bowdoinham line
 Brown James, h. Center
 Brown Margaret, widow of Geo. W., h. Main, opp. Cross
 Brown Matthew A., farmer, h. Cross road, from Beedle
 road to Pitts road, near Gardiner line
 Brown Newell Mrs., h. White, near Front
 Brown Rinaldo O., shoemaker, h. Pleasant
 Brown Samuel Mrs., h. Center
 Brown Thomas H., ship-carpenter, h. rear Center
 Buker Aaron, farmer, h. Cushman road
 Buker Daniel L., farmer, h. Lincoln
 Buker Edward, laborer, h. Beech
 Buker Frank, laborer, h. Main, near Cross
 Buker Frank J., attorney-at-law, Main, h. Pleasant, cor.
 Gardiner
 Buker George A., farmer, h. Litchfield road
 Buker Mary J. Mrs., h. Litchfield road [Bridge
 Buker Melvin G., engineer W. F. Morgan & Co., house
 Buker Nelson, farmer, h. Litchfield road
 Buker Orrinton L., laborer, h. Main
 Buker Oscar, laborer, h. Main
 Buker Whitman S., machinist, b. D. L. Buker's
 Burrill Charles A., shoemaker, h. Spruce

- CALHOUN CHARLES S.**, b. J. C. Calhoun's, Boynton
 Calhoun John C., laborer, h. Boynton
 Call Caro J. Miss, private school, Main, corner Pleasant,
 b. F. Houdlette's, Gardiner
 Call Charlotte D. Mrs., h. River road, near R. R. bridge
 Call Edward H., ship-carpenter, h. Front
 Call Eugene, captain tow boat, h. Front
 Call George P., shoemaker, b. E. H. Call's, Front
 Call Hiram G., carpenter, h. Gardiner
 Call Joseph F., foreman D. Clarke, h. Center, c. Gardiner
 Call Silas O. C., cigars and tobacco and shoemaker, Front,
 h. Gardiner
 Call Wm. E., painter, b. Mrs. C. D. Call's, River road
 Card Samuel S., shoemaker, h. Main
 Carleton Elwell, farmer, h. River road
 Carleton Roscoe E., b. E. Carleton's, River road
 Carney James, h. Pleasant, corner Church
 Carr Daniel, laborer, b. Wm. Carr's, Pleasant
 Carr Thomas H., laborer, h. Pleasant, near Hall avenue
 Carr William, laborer, h. Pleasant
 Carr Wm. P., shoe laster, h. Front, near Spring
 Castner Meanbec S., spar maker, b. Mrs. M. Haley's, School
 Cate Fannie F. Miss (F. F. Cate & Co.), dry goods,
 Main, b. J. H. Stuart's, Main
 Cate F. F. & Co. (Fannie F. Cate and Mrs. Wm. Bib-
 ber), dry goods, Main
 Center Fred, packer W. F. Morgan & Co., b. Front
 Chamberlain George C., bds. A. W. Smith's, Center
 Champney William L., b. C. H. Barnes', Pleasant
 Chaney Maud Q. Miss, compositor Richmond Bee office,
 b. Mrs. A. H. Kidder's, Front
 Chapman Eugene B., watchman Southard M. Co., boards
 Mrs. L. Whitney's, High
 Chapman Everett Q., b. J. S. Chapman's, Main
 Chapman John S., dry goods, Main, h. Main, n. Pleasant
 Chase James, mariner, h. Spruce
 Chase Robert O., shoemaker, b. Isaac Adams', Lincoln
 Chase William, overseer bag mill, b. Front, cor. Church
 Chase William E., farmer, b. Litchfield road
 Chase William E., section hand Southard M. Co., b. Front
 Chesley Sawyer, house and ship joiner, h. Pleasant
 Chetley S. Wilson, millman, h. rear Front
 Churchill Roger W., pastor Free Baptist church, house
 Colby court [M. E. Claffin's
 Claffin James A., clerk A. D. Alexander & Son, b. Mrs.
 Claffin Mary E., widow of Arthur P., h. Pleasant
 Claffin Rhoda, widow of Artemus, h. Pleasant
 Clancy Ellen M., widow, h. Front [telle's, Front
 Clark Carroll, teamster C. B. Foster & Son, b. John Mar-

- Clarke Benjamin, farmer, h. off Litchfield road
 Clarke Charles H., student, b. D. Clarke's
 Clarke Daniel, h. Pleasant
 Clarke George D., farmer, h. Cross road, from Beedle rd.
 to Pitts road, near Gardiner line
 Clarke Henry, farmer, h. Post road
 Clarke Loring, farmer, h. Cross road, from Beedle road
 to Pitts road, near Gardiner line
 Clarke Rachael C., widow of Rev. Daniel, h. Front
 Clarke Robert, farmer, h. Cross road, from Beedle road
 to Pitts road, near Gardiner line
 Close Fred J., shoemaker, h. Beech
 Cobb Phineas F., section hand, h. Water
 Coffin Wm., millman, b. S. W. Chetley's, rear Front
 Colbath James, farmer, h. Litchfield road
 Colburn Charles H., carpenter, h. Colby court
 Colby Charles, shoemaker, b. John Mertelle, Front
 Coleman Albert, laborer, b. J. Coleman's, River road
 Coleman James, laborer, h. River road
 Collins Addison G., brickmaker, h. Litchfield road
 Collins Allen G., brickmaker, h. Litchfield road
 Collins Davis P., laborer, h. High, near Main
 Collins John, brickmaker, b. Mrs. Mary A. Collins', Litch-
 field road
 Collins Mary A., widow Thomas G., h. Litchfield road
 Conner Chas. F., clerk Wm. Stantial, Main, opp. Pleas-
 ant, h. do.
 Conner Frank G., h. Lincoln
 Conner John W., h. Lincoln
 Connerly Daniel, laborer, b. Benj. Sutherland's, White
 Connerly Margaret Mrs., h. Water
 Connerly Patrick, laborer, h. Water
 Coombs Gardner, shoemaker, h. White
 Coombs Mary Mrs., h. Bridge
 Cooper Edward H., ship master, b. Hiram Cooper's,
 Pleasant
 Cooper Hiram, h. Pleasant
 Cooper John C., ship master, h. Colby's court
 Cooper Mary A., widow of William K., h. Colby's court
 Costello Benjamin, farmer and blacksmith, Southard, h.
 Main, corner Southard
 Costello Fred W., mariner, h. Chestnut
 Costello James, farmer, h. Chestnut
 Costello Joseph, U. S. N., h. Main, opposite High
 Costello Mark T., blacksmith, b. Benj. Costello's, Main
 Costellow Stephen S., dentist, Main, c. Southard, h. do.
 Cotton Albert, laborer, h. Rideout road
 Cotton Calvin S., ship master, h. Center
 Cotton George B., shipwright, h. Spruce

- Cotton Lewis, laborer, h. South
 Coughlin Wm. B., shoemaker, h. Center
 Craig Benjamin F., carpenter, h. Pleasant
 Crawford Wm., marine engineer, h. Front, opp. Lincoln
 Crooker C. Woodman, fisherman, h. Ferry road
 Crooker Charles O., mariner, b. C. W. Crooker's
 Crooker George H., laborer, b. C. W. Crooker's
 Crooker S. D., shoemaker W. F. Morgan & Co., b. C. W.
 Crooker's
 Crosby P. Albert, shoemaker, h. Front, corner Church
 Crowley Timothy, surveyor, b. John Martelle's, Front
 Cullinan John, night watchman Southard M. Co., h.
 White, corner Front [Front
 Cullinan Thomas, engineer Southard M. Co., h. White, c.
 Cunningham Henry, farmer, h. Pitts road
 Cunningham James R., lawyer, h. Post road
 Cunningham Johnson, calker, h. Hill
 Cunningham J. Frank, mariner, b. J. Cunningham's, Hill
 Cunningham Sumner, farmer, h. Post road
 Curran Edward P., laborer, h. Bridge
 Curtis Alonzo, farmer, h. Plummer road
 Curtis Bates, farmer, h. Chestnut
 Curtis George, farmer, h. Pitts road
 Curtis John C., farmer, h. Plummer road
 Curtis John R., ship-carpenter, h. Pleasant, corner Main
 Curtis Joseph M., laborer, h. Pleasant, corner Main
 Curtis Judith Mrs., h. Wilson road
 Curtis Low Mrs., h. Langdon road
 Curtis Mary, widow of Ambrose, h. Litchfield road
 Curtis Millard E., farmer, h. Litchfield road
 Curtis Obadiah L., farmer, h. Litchfield road
 Curtis Warren H., farmer, h. Ridge road
 Curtis Wm. C., pastor Congregational church, h. Pleas-
 ant, corner Gardiner
 Cutts Wm. H., farmer, h. Post road
- DALE CHARLES M., carpenter, h. Beech
 Dale Frank, farmer, h. Pitts road
 Dale James E., farmer, h. Pitts road
 Dale Joseph R., farmer, h. Pitts road
 Dale Leonard, carpenter, h. Boynton
 Dale Lincoln G., ship-carpenter, h. Chestnut
 Dale Willie O., joiner, b. L. G. Dale's, Chestnut
 Daly Cornelius, flagman M. C. R. R., h. White
 Danforth Edward H., clerk H. C. Reed, b. H. Danforth's,
 Darrah court
 Danforth Hartwell, laborer, h. Darrah court
 Darrah Warren C. (Darrah & Warren), dry goods, Front,
 h. at Lewiston

- Darrah & Robinson (Warren C. Darrah and Mrs. Martha J. Robinson), dry goods, Front
- Davis Aaron H. Capt., h. Pleasant, c. Rideout road
- Davis Isaac P., carpenter, b. A. H. Davis', Pleasant
- Davis Newell, fisherman, h. Williams
- Day Augustus D., mason, h. Main, opposite High
- Day Edward, laborer, b. I. G. Hall's, Front
- Day Warren, laborer, b. Mrs. L. Whitney's, High [yard
- Dean John, McKay machine operator, h. Water, n. ship-
- Dehan Cornelius, laborer, h. Southard's block, Front
- Dingley Libby B., carpenter, h. Water
- Dingley William, farmer, h. Post road
- Dinslow Abel E., shoemaker, Richmond corner, h. do.
- Dinslow Charles E., shoemaker, h. Richmond corner
- Dinslow Elwin, shoemaker, h. Richmond corner
- Dinslow Henry M. Mrs., h. Pleasant
- Dinsmore Fred B., mariner, b. S. B. Dinsmore's, Pleasant
- Dinsmore Jesse, ship-carpenter, h. Church
- Dinsmore Samuel B., ship-master, h. Pleasant
- Dinsmore William H., shoemaker, h. Main, near Front
- Dinsmore Winship W., h. Water [Pleasant
- Donnell Charles A., carpenter, bds. Nathaniel Donnell's,
- Donnell Nathaniel, ship-carpenter, h. Pleasant
- Donovan Patrick, section hand M. C. R. R., h. Rideout rd.
- Dore Benjamin (W. F. Morgan & Co.), shoe manufac-
turer), h. at Lynn, Mass.
- Dorr Eliza, widow of Joel A., h. Front
- Dorr Wm. K., b. Mrs. Eliza Dorr's, Front
- Douglass James B., farmer, h. Beedle road
- Douglass John A. Mrs., h. High
- Drew Albion P., carpenter, h. Main
- Drew Josiah C., farmer, h. Cushman road
- Drew Otis Mrs., h. Litchfield road
- Drew Parke C., clerk I. J. Preble & Co., Front, b. A. P.
Drew's, Main
- Driscoll Owen, in bag mill, b. Front, corner Church
- Dudley Wm. A., livery stable, off Pleasant, n. M. C. R.
R. depot, h. Church
- Dunbar Joseph, laborer, h. Chestnut, corner Boynton
- Dunham Joseph O., machinist, h. Front, n. Gardiner
- Dunton Lydia Mrs., h. Spruce
- Dunlap George, laborer, h. Williams
- Dunlap Edward M., shoe cutter, b. Joel Howe's, Water
- Dyer Mrs., h. Main, near Chestnut
- EASTMAN ALVIN**, engineer C. B. Foster & Son, h.
rear Front
- Eastman Eugene G., mason, h. Darrah court
- Eastman Josiah, farmer, h. River road

- Edgar George, harness-maker, Front, near Main, h. do.
 Edgecomb John, farmer, h. Beedle road
 Edgecomb Martin L., farmer, h. Beedle road
 Edgecomb O-car B., farmer, h. Beedle road
 Eldridge Geo. W., carpenter, h. Myrtle
 Elliot Sidney, laborer, h. Main
 Elwell Geo. W., ship-carpenter, b. Jacob Elwell's
 Elwell Jacob, ship-carpenter, h. Front
 Emerson D. Fred., clerk H. C. Reed, h. Front
 Emery Richard O., mariner, h. River road
 Estey Caleb, brakeman M. C. R. R., h. River road
- FAIRCLOUGH WM. R.**, shoemaker, h. Pleasant, n. South
- Farnham George L., ship-carpenter, h. Rideout road
FARNHAM JOSHUA G. C., hardware, paints and oils, Front, foot of Main, b. Mrs. T. H. Farnham's, Front
- Farnham Tryphosa H., widow of Joshua, h. Front
 Farrin Chas. H., McKay machine operator, b. G. H. Farrin's
- Farrin Geo. H., ship-carpenter, h. Front
 Farrin Richard T., shipwright, h. Center
 Fellows Henry D., ship-joiner, h. Gardiner
 Fellows John H., shoemaker, h. Front
 Fickett John, boarding-house, off River, h. do.
 Fitz Henry Walter, millman, b. Front, corner North
- Flagg Chas. (C. Flagg & Son), furniture mnfr. and undertaker, Main, near Pleasant, h. do.
- FLAGG CHARLES & SON** (Charles and J. Clark Flagg), furniture mnfrs. and undertakers, Main, near Pleasant [Chestnut
- Flagg J. Clark (C. Flagg & Son), furniture mnfr., h.
 Flanders Benjamin J., farmer, h. Post road
 Fogg Fred. H., baggage-master M. C. R. R. station, h. Center
- Fogg Jordan L., supt. Alms-house, Richmond cor., h. do.
 Ford Benjamin F., laborer, h. Mt. Pleasant
 Ford Franklin B., laborer, b. B. F. Ford's, Mt. Pleasant
 Foster Chas. B. (C. B. Foster & Son), lumber mnfr. and dealer, Front, north of Bridge, h. Front, c. Gardiner
 Foster C. B. & Son (Chas. B. and Chas. M. Foster), lumber mnfrs. and dealers, Front, north of Bridge
 Foster Chas. M. (C. B. Foster & Son), lumber mnfr., h. Front
- Foster Effie T. Miss, dressmaker, rooms Colby's court
 Foster Henry, farmer, h. New road
 Foster Peltiah H., lawyer, Main, h. Mt. Pleasant
 Foster Wm. S., ship-carpenter, h. South

Foye Isaac A., b. Mitchell House
 Foye Wilbur F., shoemaker, b. J. P. Jenkins', Chestnut
 Foye Wm., h. Chestnut
 Freeman Gullielma, widow of Edmund, h. Main
 Freeman Laban B., farmer, h. River rd., n. Gardiner line
 French Charles, foreman Orient Ice Co., h. near do.
 French Henry R., blacksmith, h. Carding Mill road
 Frisbee Jesse F., marble-worker E. C. Boston, h. Front,
 near Bridge

GAHAN KNOWLES D., shoemaker, h. Gardiner
 Gallagher Pamela F. Mrs., h. Water, near shipyard
 Galusha Alfred, farmer, h. Pitts road
 Galusha Frank R., farmer, h. Pitts road
 Galusha Joseph, farmer, h. Pitts road
 Gardiner Aldie M. Mrs., millinery, Main, h. do.
 Gardiner Clinton, fireman, h. Lake block, Main
 Gary Elizabeth, widow, h. on railroad, near Kimball
 Gary Thomas, laborer, h. Ferry road
 Gatchell Geo. W., supt. at W. F. Morgan & Co., Front,
 h. Water
 Gatchell Lemuel H., farmer, h. Pitts road
 Gaubert Ansel B., h. Front
 Gaubert George C., farmer, h. River road
 Gaubert Geo. M., weigh-master and (F. M. Glass & Co.)
 grocer, b. G. C. Gaubert's
 Gaubert Joseph A., farmer, h. River road
 Gaubert Joseph J., farmer, h. River road
 Gaubert Martha J. Mrs., dressmaker, h. Pleasant, corner
 Rideout road
 Gaubert Nicholas, farmer, h. River road
 Gaubert Thomas J., farmer, h. River road
 Gerry Thomas, laborer, h. Ferry road
 Getchell Herbert, farmer, h. cross rd. from Litchfield rd.
 Getchell James, shoemaker, h. Front
 Getchell Lemuel, h. Pitts road
 Getchell Mark, pastor Free Baptist Church, Richmond
 corner, h. at Monmouth
 Gifford Herbert B., hairdresser, Main, b. Mitchell House
 Gilpatrick George, farmer, h. Pitts road
 Gilpatrick Geo. W., ship-carpenter, h. Water
 Gilpatrick Horace W., ship-fastener, h. Front
 Ginn Ada Mrs., h. off River road
 Ginn Wesley, b. Mrs. Ada Ginn's
 Glass Frank M. (F. M. Glass & Co.), grocer, Main, b.
 Mitchell House
G **LASS F. M. & CO.** (Frank M. Glass and Geo. M.
 Gaubert), grocers, Main
 Goff Patrick, laborer, b. White, corner Front

- Goodwin Wm. T., laborer, h. Bridge
 Gorlitz Hudo, bookkeeper T. J. Southard, Front, b. H.
 M. Libby's, Main
 Goud Alden, laborer, b. Mrs. S. W. Griffith's, Arch
 Grant Chas. H., farmer, h. River road
 Grant Wm. Mrs., h. River road
 Graves Marshall E. T., laborer, b. Front
 Green James R., carpenter, h. Bridge, across railroad
 Green John E., laborer, h. Mt. Pleasant
 Greenlaw Edmund, farmer, h. New road
 Griffin James A., hairdresser, Front, corner Church, h.
 rear Center
 Griffiths Susan W., widow of John, h. Arch
 Grows Zarada, widow, h. Beech
 Grows Walter S., laborer, b. Mrs. Zarada Grows', Beech
- HAGAR GEORGE M.**, farmer, h. Pleasant
 Hagar Henry S. Mrs., h. Pleasant
 Hagar James M., ship-builder and owner, Main, h.
 Gardiner
 Hagar Sarah, widow of Marshall S., h. Pleasant
 Hagar Wm. S., coal dealer and judge municipal court,
 Southard's building, Front, h. Front, corner South
 Haley Alpheus B., clothing and furnishing goods, Main,
 near Pleasant, h. Colby's court
 Haley Minerva Mrs., house School
 Haley Octavia A., widow, house Myrtle, corner School
 Hall Edna Miss (Smith & Hall), dry goods, Main, boards
 Mitchell House
 Hall Isaac G., laborer, house Front
 Hall James M., carpenter, house Pleasant, near South
 Hall Robert B., musician, b. Mrs. V. L. Hall's, Water
 Hall Virginia L., wid. of Nath'l W., h. Water, opp. Spring
 Hall William T., attorney and insurance agent, Front,
 opposite Main, house Pleasant
 Hall Wm. T. jr., student, b. Wm. T. Hall's, Pleasant
 Hanover Hiram F., farmer, house Post road
 Hanover Zilpha Mrs., house Post road
 Harford Geo. Mrs., b. Hosea Harford's, Richmond corner
 Harford Hosea O., farmer, house Richmond corner
 Harlow Bradford, farmer, house Post road
 Harlow Chalmers Mrs., house Pitts road
 Harlow C. E. Miss, agent American Ex. Co., Front, opp.
 Main, boards William Harlow's, Front
 Harlow Corrin, farmer, house Plummer road
 Harlow George, laborer, house Langdon road
 Harlow Lincoln Mrs., house Plummer road
 Harlow Samuel, farmer, b. Bradford Harlow's, Post road
 Harlow William (Harlow & Walker), coal, Front, house
 Front

- Harlow Wm. H., shoemaker, b. W. Harlow's, Front
 Harlow & Walker (Wm. Harlow and A. K. P. Walker),
 coal, Front, opposite Main
 Harmon Sumner, farmer, house Plummer road
 Harmon Zenas Mrs., house Plummer road
 Harriman Harriet, widow of John, house Post road
 Hartford John W., house Main, opposite High
 Harward John T. Mrs., house Pleasant
 Hastings Sophronia Miss, boards W. C. Curtis', Pleasant
 Hatch Clara M., widow of Gilbert, house Pleasant
 Hatch Emma S. Miss, dressmaker, Toothaker's block,
 Main, rooms Colby court
 Hatch George H. Mrs., house Front
 Hatch Harvey C., carpenter, house Beech
 Hatch James Getchell, carpenter, house Main
 Hatch Love R., widow of Alden, h. Pleasant, c. Hall av.
 Hatch Thankful, widow of Stephen, house Beech
 Hatch True G., farmer, house Beedle road
 Hatch Wm. E., second hand Southard M. Co., boards
 Mrs. M. W. Hinckley's, Front
 Hathaway Fred A., shoemaker, house Water
 Hathaway George E., clerk Wm. Stential, Main, boards
 F. A. Hathaway's, Water
 Hathorne Christopher C., farmer, house River road
 Hathorne Elizabeth, widow, house River road
 Hathorne Frank P., watchmaker and jeweler, Front,
 house River road
 Hathorne Fred'k E., engineer, b. J. Hathorne's, Front
 Hathorne James, engineer, house Front [Kimball
 Hathorne James K., brass foundry, Water, h. Front, cor.
 Hathorne Jefferson, shipmaster, house Main, cor. Front
 Hathorne Joseph J., farmer, house Water
 Hathorne Solomon B., farmer, house River road
 Haynes Ara B. (J. Haynes & Son), hardware, Front,
 house Chestnut
 Haynes James (J. Haynes & Son), tinware, etc., Front,
 house Chestnut
 Haynes James & Son (James & Ara B. Haynes), hard-
 ware, tinware, etc., Front, near Main
 Haynes Silas N., tinsmith, house Boynton
 Haynes Wm. H., clerk J. Haynes & Son, Front, boards
 J. Haynes', Chestnut
 Haynes & DeWitt Ice Co., ice dealers, Iceboro, off River
 road, office at Augusta
 Heath Will, shoemaker W. F. Morgan & Co., Front
 Herbert Thomas G., merchant tailor and boots and shoes,
 Main, h. Pleasant
 Hewitt Charles E., captain tow boat, house Front, near
 Bowdoinham line [Front
 Higgins Dexter A., ship-carpenter, b. Jacob Elwell's,

- Higgins Enoch A., laborer, house Church
 Higgins James H., boots and shoes, Front, near Main,
 house Church
 Higgins Levi, joiner, house Main, corner Cross
 Higgins Nancy C., widow of Levi, house Main
 Higgins Wm. N., overseer Southard M. Co., b. Benjamin
 Sutherland's, White
 Hilton Fred, sawyer, b. Hiram Hilton's, Front
 Hilton Hiram, sawyer C. B. Foster & Son, house Front
 Hilton Lincoln M., blacksmith, Front, house High
 Hinckley Martha W. Mrs., corp. boarding house, Front,
 corner Church
 Hinkley Isaac, house Main, opposite High
 Hinkley Wm. H., shoemaker, house Darrah court
 Hodges Charles H., deputy sheriff, house Church
 Holman George F., laborer, house Beech
 Holmes George, house River road
 Hoogland John, shoemaker W. F. Morgan & Co., Front
 Hooker Calvin B., clerk H. H. Hooker, b. Mrs. J. New-
 ell's, Front
 Hooker Harry H., clothing and gents' furnishing goods,
 Front, b. Mrs. L. E. Marble's, Center
 Hopkins James, iceman, house River road
 Hopkins Reed F., laborer, house High
 Houdlette Carlton, house Front
 Houdlette Franklin, shipmaster, house Gardiner
 Houston Ralph L., fruit and confectionery, Front, boards
 A. Higgins', Church
 Howe Edward B., millman, b. R. B. Howe's, Main
 Howe Joel, ship-carpenter, house Water
 Howe John C., millman, b. R. B. Howe's, Main
 Howe Rufus B., house Main, near Chestnut
 Howes Charles A., shoemaker, b. Mrs. H. Howes', Lincoln
 Howes Hannah, widow, house Lincoln
 Hubbard Lemuel S., b. E. C. Boston's, Front
 Hunter John, iceman, house Chestnut
 Huntington Albion, farmer, house Post road
 Huntington Benjamin, shoemaker, house Water
 Huntington Francis M., shoemaker, house Darrah court
 Huntington H. Etta, widow of Geo. K. (Huntington &
 Patten), dressmaker, house Main
 Huntington Jesse S., farmer and blacksmith, Beedle road,
 house do.
 Huntington J. Alonzo, shoemaker, b. J. R. Green's, Bridge
 Huntington & Patten (Mrs. H. Etta Huntington and
 Miss Etta F. Patten), dressmakers, Toothaker blk.,
 Main
 Hurd Henry, laborer, b. E. B. Rankin's, Front
 Hurd Roscoe, laborer, b. E. B. Rankin's, Front

Hurley John, laborer, house Front
 Hurley Patrick H. clerk, b. J. Hurley's
 Hussey George W., restaurant, Main, h. do.
 Hutchins Charles H., shoemaker, house Post road

INGRAHAM CLARENCE, ship-carpenter, h. Pitts rd.
 Irving Mary, widow, house Darrah court

JACK AUGUSTUS, laborer, house High
 Jack Charles W., boots and shoes, Main, house Spruce
 Jack Isaac J., ship-carpenter, house Beech
 Jack Joseph, laborer, house High
 Jack Miranda A. Miss, house Front
 Jack Samuel W., treas. Richmond Savings Bank, house Pleasant

Jackson Benjamin B., ship master, h. Main, cor. Front
 Jackson Charles H., carpenter, h. Lincoln, corner Front
 Jackson George, farmer, house River road
 Jackson Gustavus, miller A. W. Smith, house Kimball
 Jackson G. Mrs., dressmaker, Kimball, house do.
 Jackson John, farmer, house Pitts road
 Jackson Lester, clerk A. L. Theobald, house Main

Jaques George H., farmer, boards H. B. Jaques'
 Jaques Gilbert D., farmer, boards H. B. Jaques'
 Jaques Henry B., farmer, house Litchfield road

Jenkins David Milton, ship-carpenter, house Williams
 Jenkins Franklin J., shoemaker, house Water
 Jenkins George B., student, b. L. Jenkins', Myrtle
 Jenkins James P., ship-carpenter, house Chestnut
 Jenkins Libbeus, surveyor, house Myrtle

Jewett Ambrose P., dry and fancy goods, Main, h. Front
 Jewett Caroline, widow of Benjamin, h. Front

Johnson Charles R., laborer, h. Gardiner
 Johnson Frederick, laborer, h. Main
 Johnson George Warren, laborer, h. Bridge
 Johnson George W., laborer, h. Bridge
 Johnson Henry F., shoemaker, h. School
 Johnson Osceola S., hostler, h. Beech

Jones Harriet M. Miss (H. M. & R. E. Jones), fancy goods, Main, h. do.
 Jones H. M. & R. E. (Harriet M. and Rozelia E. Jones), fancy goods and dressmakers, Main
 Jones Rozelia E. Miss (H. M. & R. E. Jones), fancy goods, Main, h. do.

Jordan Elias T., painter, h. Main
 Jordan John M., shoemaker, h. Fuller, cor. Pleasant
 Jordan Maria Mrs., h. Pleasant, next R. R.
 Judge John, umbrella repairer, h. Southard's blk., Front

KEARNS MARTIN, lab., b. Benj. Sutherland's, White Keen Andrew, second hand Southard M. Co., b. Front, cor. Church

Kelley Arthur, farmer, h. Beedle road

Kelley Bridget, widow of William, h. White

Kelley William H., clerk J. L. Pushard, b. Mrs. B. Kelley's, White

Kerrins Frederick Mrs., h. White

Kidder Frank, boarding-house, Iceboro, h. do.

Kidder Hamilton C., laborer, h. North

Kidder Richard Mrs., h. Front

Kidder Stephen, carpenter, h. North

KIMBALL ALONZO W., photographer, Main, h. Darrah court

Kincaid Clarence, laborer, h. River road

Kincaid Willard M., shoe-laster, b. I. W. Shaw's, Fuller

King George H., millman Foster & Spaulding, h. Front

Knight Herbert A., laborer, h. rear Front

Knight Quinam F., hay presser, h. Litchfield road

Knights Alvah B., shoemaker, h. Main, cor. Cross

Knights Bradford, farmer, h. Cushman road

Knights Daniel, laborer, h. Beech

Knights James H., ice man, h. School

Knights John, laborer, h. Front

Knights John H., farmer, h. Cushman road

LAKE ISAAC L., stoves, tinware, etc., Main, h. Pleasant, cor. South

Lake John, h. Pleasant, cor. South

Lake John Wm. Mrs., h. Bridge

Lake Joseph G., hairdresser, Front, h. Bridge

Lake Wm. O., tinsmith I. L. Lake, b. Pleasant, e. South

Lamson Edwin D., h. Main [Litchfield rd.]

Lancaster Charles E., school teacher, b. W. N. Lancaster's,

Lancaster Daniel, cattle and hay dealer, h. Chestnut

Lancaster Fred M., farmer and butcher, h. River road

Lancaster Harry, laborer, b. E. B. Rankin's, Front

Lancaster Henry P., laborer, h. Pleasant

Lancaster Horace F., farmer, h. Litchfield road

Lancaster Nancy Mrs., h. Church [rd.]

Lancaster Ora A., farmer, b. W. N. Lancaster's, Litchfield

Lancaster Samuel H., farmer, h. River road

Lancaster Uriah M., farmer, b. S. H. Lancaster's

Lancaster Wm. N., farmer, h. Litchfield road

Lancaster William P., farmer, h. Post road

Laturen Mary J. Mrs., h. Lincoln

Leavett David, farmer, h. Marston road

Leavett Lincoln, farmer, h. Marston road

Leavett Samuel, farmer, h. Marston road

- Leavett Solon M., farmer, h. Marston road
 Leighton Nathaniel W., carpenter, h. Rideout road
 Lemont Fred B., shoemaker, h. Springer, near Bowdoinham line
 Lemont John W., shoemaker, h. Chestnut
 Lemont Silas S., h. Main
 Lewis Llewellyn, foreman Ice Co., Iceboro, h. do.
 Libby Abial, physician, Main, h. do.
 Libby Calvin E., shoemaker, h. Pleasant
 Libby Chester, laborer, b. E. B. Rankin's, rear Front
 Libby Ephraim, farmer, h. River road
LIBBY HENRY M., livery stable, Main, corner Chestnut, h. do.
 Libby John F., student Bowdoin College, b. H. M. Libby's, Main
 Libby John Watson, farmer, h. Langdon road
 Libby John Webb, farmer, h. Langdon road
 Libby Joshua B., ship master, h. Chestnut
 Libby Shelbourne Mrs., h. Langdon road
 Lilly Alfred L., carpenter, h. Front, n. Bowdoinham line
 Lilly Charles N., carpenter, h. Bridge
 Lilly Fred S., b. C. N. Lilly's, Bridge
 Lilly Melvin A., painter, h. Front, n. Bowdoinham line
 Lilly Orrin B. C., shoemaker, h. Front, n. Bowdoinham line
 Lilly Sarah Mrs., h. Hill
 Lincoln Hotel, B. E. Plummer, prop., Church
 Lint Frank E., laborer, b. Robert Lint's, Lincoln
 Lint George, laborer, h. Main, n. Williams
 Lint John, laborer, h. North
 Lint John jr., laborer, h. North
 Lint Robert, laborer, h. Lincoln [rd.
 Lint Wm., fireman tug-boat, b. Mrs. Wm. Lint's, River
 Lint William Mrs., h. River road
 Litch James, farmer, h. Pitts road
LONG LEVI, bill poster, and boats to let, Water, near Spring, h. do.
 Loomis Ariel, shoemaker, h. Main
 Loud William M., farmer, h. Beedle road
 Lovell Frank H., jeweler, Main, b. Geo. H. Farrin's, Front
 Lovell George C., granite and marble works, opposite Church, near M. C. R. R. depot, h. Front
 Lowell James H., carpenter, h. Front
- MAEDER FRANK, millman, b. E. B. Rankin's, Front
 Maloon Lavinia, widow of Lincoln, h. Center
 Mansir Edward A., druggist and apothecary, Main, h. do.
 Mansir Herbert, fruit and confectionery, Main, h. Spruce near Gardiner

- Mansir Job, machinist, Main, h. do.
 Marble Mary P., widow of Levi E., h. Main, cor. Center
 Marcoux Eli, laborer, h. North
 Marcoux Moses, millman, b. John Martelle's, Front
 Marean Moses K., blacksmith, Front, corner White, h.
 White, corner Front
 Martelle John, truckman, h. Front
 Mason Frank, laborer, h. River road
 Mason William, millman, b. E. B. Rankin's, Front
 Maxwell Joseph H., laborer, h. Pleasant, corner South
 Mayers Nancy M., widow of Washington, h. Main
 McCurdy Christopher, operative, h. Southard's blk., Front
 McDonald George H., blacksmith, b. E. G. Pert's, Center
 McFadden Daniel R., shoemaker, h. Gardiner, n. Front
 McFarland Jared, laborer, h. Chestnut
 McFee G. S., shoemaker W. F. Morgan & Co., Front
 McGinn John, laborer, h. Beech
 McGinn Wm., laborer, h. Beech
 McKnights John, laborer, h. Front
 Melrose Will, clerk M. S. Parks, Main, b. F. B. Lemont's,
 Springer
 Merrifield Herbert C., laborer, b. Jesse Dinsmore's, Church
 Merrill Charles F., farmer, h. River road
 Merrill D. Melvin, laborer, b. Mrs. Betsey Blanchard's,
 River road
 Merrill George W., farmer, h. River road
 Merriman Alvin R., farmer, h. Chestnut
 Merriman Frank, h. Main, corner Williams
 Merriman George H., clerk I. A. Merriman, b. do.
 Merriman George W., carpenter, h. Front
 Merriman Henry E. Mrs., h. Chestnut
 Merriman Isaac Mrs., h. Chestnut
 Merriman Isaac A., provisions, Front, n. Main, h. Front
 Merriman Thomas, farmer, h. Chestnut
 Meserve Gardner, farmer, h. Langdon road
 Meserve George W., farmer, h. Center
 Meserve John F. Mrs., h. Langdon road
 Mitchell Elizabeth, widow of Lorenzo, h. Spruce
 Mitchell Miranda C., widow of Wm., b. Mitchell House
 Mitchell Wm. A., proprietor Mitchell House, Main
 Moody Charles, shoemaker, h. Lincoln, next R. R.
 Moody Fred, shoemaker, h. Colby court
 Moody George, shoemaker, h. Lincoln
 Moore Charles, millman, b. E. B. Rankin's, Front
 Moore Fairfield, farmer, h. Litchfield road
 Moore Herbert A., shoemaker, b. W. A. Moore's, Center
 Moore William A., shoemaker, h. Center
 Morang John, shoemaker, h. Main
 Morgan Wm. F. (W. F. Morgan & Co.), shoe manufact-
 urer, h. at Lynn, Mass.

Morgan W. F. & Co. (Wm. F. Morgan and Benj. Dore),
shoe manufacturers, Front
Morse Charles E., cabinetmaker, h. Main
Morse Clarence, millman, b. John Martelle's, Front
Morton Elizabeth A., widow, h. Lake's block, Main
Morton Eunice R., widow of Charles, h. Gardiner
Morton William, carpenter, h. Rideout road
Mustard Levi, pres. First National Bank, h. Pleasant
Myrick Edwin P., laborer, h. Pleasant, c. Hall avenue

NELSON WILLIAM L., marble worker E. C. Boston,
h. Spruce
Newell Charles D., law student, b. Mrs. J. Newell's
Newell Elbridge Mrs., h. Beedle road
Newell George, farmer, h. Lincoln
Newell Juliet Mrs., h. Front
Niles Caleb, farmer, b. Marston road
Niles Ruel, farmer, h. Marston road
Niles Rufus, farmer, h. Marston road
Norris Lydia, widow of Ephraim, h. Main
Norton J. P., contractor, b. Lincoln House

ODIORNE ADA MISS, teacher intermediate school, b.
S. Odiorne's, Main [Main
Odiorne Carrie Miss, asst. High school, b. S. Odiorne's,
Odiorne Joseph M., cashier First National Bank, h. Pleas-
ant, corner Gardiner
Odiorne Samuel, livery stable, Main, near Pleasant, h.
Main, near M. C. R. R.
O'Neal John Mrs., h. on railroad, near Kimball
Osborn Cyrus, shoemaker, h. Arch
Osborn Frank, shoemaker, b. Cyrus Osborn's, Arch

PAGE EZEKIEL G., clergyman, b. Post road
Page George G., farmer, h. Post road
Palin Charles H., shoemaker, h. Pleasant, near South
Parks Adelbert F., farmer, h. Litchfield road
Parks Anise, widow of Richard, h. Main
Parks Charles R., teamster, h. Spruce, near R. R.
Parks Darius L., farmer, h. Litchfield road
Parks James, farmer, h. Litchfield road
Parks Llewellyn, stone mason, h. Main
Parks Melvin S., grocer, Main, b. W. R. Parks', Colby ct.
Parks Osbert A., farmer, h. Litchfield road
Parks William R., truckman, h. Colby's court
Parsons Melvin, laborer, h. Chestnut
Parsons William, farmer, b. O. L. Curtis', Litchfield road
Partridge Wm. S., laborer, b. Benj. Sutherland's, White
Patten Etta F. Miss (Huntington & Patten), dressmaker,
Main, b. Gardiner, corner Center

- Patten Franklin, farmer, h. River road
 Patten Theodore Mrs., h. Gardiner, corner Center
 Patterson Andrew M., shoemaker, h. Darrah court
 Patterson Foster R., shoemaker, b. Isaac Adams', Lincoln
 Patterson George R., farmer, bds. Joseph R. Patterson's,
 Beedle road
 Patterson Joseph R., farmer, h. Beedle road
 Payne Augustus W., basketmaker, White, h. do.
 Payne George W., shoemaker, b. A. W. Payne's, White
 Peacock Benjamin, farmer, h. Marston road
 Peacock George E., farmer, h. Cross road, from Beedle
 road, to Gardiner line
 Pease Catherine B. Miss, h. Water, near ship yard
 Pease Emily S. Miss, h. Water, near ship yard
 Pease William H., laborer, h. Water
 Peaslee Isaac T., laborer, h. North
 Peaslee Wilson H., laborer, h. North
 Perkins George M., shoemaker, h. Pleasant, corner Maple
 Perkins John A., boot and shoemaker, h. Front
 Pert Elbridge G., blacksmith, Pleasant, n. Main, h. Center
 Peters Emerson, laborer, h. Pleasant
 Peters George H., shoemaker, b. E. Peters'
 Plummer Bidfield E., prop. Lincoln House, Church, near
 M. C. R. R. depot
 Plummer Frank B., farmer, h. Plummer road
 Plummer Otis, farmer, h. Plummer road
 Plummer Sewall J., h. River road
 Pottle Orrington Mrs., h. River road
 Pratt Almira H., widow of Samuel, h. Chestnut
 Pratt Eben L., laborer, h. rear Chestnut
 Pratt James O., shoemaker, h. Williams, near Chestnut
 Pratt Sanford W., engineer, h. Beech
 Pray Albion, farmer, h. New road
 Preble Augustus L., h. Main
 Preble Chas. W., b. E. P. Reed's, Darrah court
 Preble Horace E., b. I. J. Preble's, Gardiner
 Preble Israel J. (I. J. Preble & Co.), grocer, Front, h.
 Gardiner [grocers, Front
 Preble I. J. & Co. (I. J. Preble and Harrison Springer),
 Preble Izetta Miss, h. Gardiner
 Preble Jeremiah, sawyer, h. Front, near Bridge
 Preble Joseph T., farmer, h. Beedle road
 Preble Melvin, mason, h. off Front, n. Bowdoinham line
 Preble Nehemiah, clergyman, h. Beedle road
 Preble Robert J., house and ship joiner, h. Main, c. Cross
 Preble Sarah M. Mrs., millinery and fancy goods, Main,
 h. do.
 Proctor James A., h. Mrs. J. C. Boynton's, Front
 Provins Mattie A. Miss, teacher primary school, b. W. A.
 Provins', Lincoln

Provins Wm. A., foreman Chas. Russell & Co., h. Lincoln
 Purington Amos E., meat market, Front, cor. Main, h.
 Center, corner Myrtle
 Purington Hezekiah Mrs., widow, h. Front
 Purington John, b. W. W. Purington's, Front
 Purington Wm. W., ship-master, h. Front, corner Spring
 Purington Wm. W., h. Richmond corner
 Purrington James L., farmer, h. Cushman road
 Purrington Lewis K., mason, h. Cushman road
 Pushard Charles, laborer, h. Ferry road
 Pushard Franklin A., mariner, b. C. Pushard's, Ferry rd.
 Pushard John L., fish market, Front, foot of Main, h.
 Main, corner High

RANDALL BENJAMIN F., farmer, b. H. Randall's,
 Litchfield road
 Randall Chas., shoemaker, b. Daniel Randall's, Main
 Randall Daniel, carriage-maker, High, h. Main, cor. High
 Randall Frank M., laborer, b. D. Randall's, Main
 Randall Hatherly, farmer, h. Litchfield road
 Randall Wm. G., carriage-maker, b. D. Randall's, Main
 Randlett Abind B., clerk Wm. Randlett & Co., b. Wm.
 Randlett's, Chestnut
 Randlett Geo. B. (Wm. Randlett & Co.), boots and shoes,
 Main, h. Front
 Randlett Wm. (W. Randlett & Co.), boots and shoes,
 Main, h. Chestnut
 Randlett Wm. & Co. (Wm. and Geo. B. Raudlett), boots
 and shoes and clothing, Main
 Rankins Eugene B., millman, h. rear Front
 Rankins John I., farmer, h. Litchfield road
 Raymond Chas. M., shoemaker, h. Chestnut
 Reed Alfred F., farmer, h. River road
 Reed Arthur C., laborer, h. Pitts road
 Reed Benjamin, farmer, h. Pitts road
 Reed Charles H., blacksmith, Pitts road, h. do.
 Reed Charles F., watchman, h. Front
 Reed David N., farmer, h. Pitts road
 Reed Elsie, widow, h. Front, corner Bridge
 Reed Esther P. Mrs., boarding-house, Darrah court
 Reed Frank B., laborer, b. A. F. Reed's, River road
 Reed George, farmer, h. Cross road, from Beedle road to
 Pitts road, near Gardiner line
 Reed George A., machinist, h. Front
 Reed Henry C., grocer, Main, h. Lincoln
 Reed Jacob, farmer, h. Pitts road
 Reed John P., ship-master, h. Chestnut
 Reed Levi, truckman, h. North
 Reed Lydia, widow, h. Colby court

- Rich Asbury, millman, b. John Martelle's, Front
 Richards Chas. W., b. D. S. Richards', Main
 Richards David S., physician, Main, cor. Chestnut, h. do
RICHMOND BEE, Walker & Thompson, proprie-
 tors, Front
 Richmond House, Main, near Front, Harrison Springer,
 proprietor
 Ridley Annie S. Miss, clerk Geo. A. Beale, Main, b.
 Mrs. H. E. Huntington's, Main
 Ridley Daniel W., farmer, b. Mary L. Ridley's, Post rd.
 Ridley George R., farmer, h. Pitts road
 Ridley Humphrey P., h. Lincoln
 Ridley Mary L., widow of Jerome, h. Post road
 Riley Frank, iceman, h. off River road, near ice house
 Ring Alvin B., farmer, h. Post road
 Ring Amasa A., farmer, b. A. B. Ring's, Post road
 Ring Charles F., shoemaker, b. Mrs. Mary Ring's, Beech
 Ring Hiram, farmer, h. Beedle road
 Ring Mary, widow of Wm. W., h. Beech
 Ring Samuel H., foreman C. B. Foster & Son, h. River
 road
 Ring Victor J., farmer, b. Hiram Ring's, Beedle road
 Roach David, farmer, h. Beech
 Roach Michael, sawyer, h. Main, corner Center
 Robbins F. H., shoe-laster W. F. Morgan & Co., Front
 Robinson Austrus W., widow of Joseph jr., h. Front
 Robinson Florence M. Miss, teacher primary school, b.
 J. T. Robinson's
 Robinson Jabez, farmer, h. Post road, n. Beedle road
 Robinson John T., steamboat agent and musical instru-
 ments, h. Front
 Robinson Joseph Lincoln, livery stable, Church, b.
 Lincoln House
 Robinson Martha Mrs., h. Myrtle
 Robinson Martha J. Mrs. (Darrah & Robinson), dry
 goods, Front, h. Front
 Rogers Fred. L., b. F. Rogers', Litchfield road
 Rogers Frederic, foreman Chas. Russell (ice), h. Litch-
 field road
 Rollins Ellison, farmer, h. Pitts road
 Ross Leander H., farmer, h. Post road
 Roundy Silas A., overseer spinners Southard M. Co., h.
 Pleasant, corner Hall avenue
 Rowe James E., blacksmith, h. South, near Springer
 Rowe Robert, ship-smith, h. Front
 Royal William, shoemaker, h. Main, corner Williams
 Rugan Leonard, section-hand Southard M. Co.; house at
 Bowdoinham
 Runnells Moses C., teamster, h. Arch

Russell Charles (Charles Russell & Co.), ice dealer,
Main, h. at Watertown, Mass.

Russell Charles & Co. (Charles, Jeremiah and Wm. W.
Russell), ice, Main

Russell Jeremiah (Charles Russell & Co.), ice dealer,
Main, b. H. M. Libby's, Main

Russell Joseph, painter, h. Front, corner Spring

Russell Lydia A., widow of Joseph, h. Pleasant

Russell Walter S., shoemaker, h. Pleasant

Russell Wm. W. (Charles Russell & Co.), ice dealer,
Main, h. at Watertown, Mass.

SAMPSON ALDEN B., carpenter, b. South

Sampson Alden C., printer Richmond Bee office, b. A.
B. Sampson's, South

Scott Archibald, laborer, h. Rideout road

Scott Daniel S., river driver, h. South, at R. R.

Scott Isaac, laborer, b. A. Scott's, Rideout road

Scott Michael, shoemaker, b. T. Scott's, White

Scott Thomas, laborer, h. White

Seavey David, shoemaker W. F. Morgan & Co., Front

Sedgley Edwin E., b. John H. Sedgley's

Sedgley John H., carpenter, h. Rideout road

Seigars Reuel, farmer, h. Carding Mill road

Shaw Arlington R., hairdresser, Front, corner White, h.
Fuller

Shaw George E., hairdresser, b. I. W. Shaw's

Shaw Ira, farmer, h. Water

Shaw Isaiah W., laborer, h. Fuller

Shaw James M., peddler, h. Front, near Bowdoinham line

Sheahan Thomas, lab., b. Benj. Sutherland's, White

Shepard Orrin, farmer, h. Langdon road

Shepard Trundy, farmer, h. Chestnut

Shorey Mary A., nurse, h. Front

Silver Frank, shoemaker, h. Water

Skelton John H., farmer, h. Langdon road

Skillings Silas E., grocer, Richmond corner, h. do.

Small Alpheus, soap-mnfr., Ferry road, h. Front

Small Asbury S., carpenter, h. Main

Small Augustus E., mer. tailor, Main, b. Mitchell House

Small Edward, laborer, h. Williams, near Chestnut

Small Elisha, ship-carpenter, h. Main

Small Ephraim, carpenter, h. Beech

Small Francis A., b. Alpheus Small's, Front

Small George O., prop. Richmond Laundry, h. Front

Small George W., ship-master, h. Pleasant

Small Isaac, carpenter, h. Main, near Center

Small Isaac M., car-maker, h. Spruce

Small Kossuth W., dentist, Boynton blk., Main, h. Front

- Small Levi, farmer, h. Cushman road
 Small Lewis B., fruit and confectionery, Main, b. J. E. Wharff's, Center
 Small Orrin, carpenter, h. Litchfield road
 Small Robert N., farmer, h. Boynton
 Small Washington, farmer, h. Main
 Small Wellington B., mariner, h. Spruce
 Small William, ship-wright, h. Spruce
 Small Wm. H., jeweler, h. Beech
 Smith Alden, laborer, h. Langdon road [Center
 Smith Alphonzo W. (Smith & Hall), dry goods, Main, h.
 Smith Augusta L. Mrs. (Smith & Thomas), fancy goods, Main, h. near do.
 Smith D. M., shoemaker W. F. Morgan & Co., Front
 Smith Edward H., shoemaker, h. Ferry road
 Smith Frank, laborer, h. Lincoln, next R. R.
 Smith Frank W., pastor M. E. church, h. Maple, corner Pleasant
 Smith George W., h. Mt. Pleasant
 Smith Gustavus, lumber surveyor, h. Main, c. Darrah ct.
 Smith Harmon, dry goods, Main, h. Front
 Smith Henry jr., shoemaker, h. Chestnut
 Smith Henry C., shoemaker, h. Chestnut [Front
 Smith Henry H., hairdresser, Main, b. Mrs. Eliza Dorr's,
 Smith Henry F., milkman, b. Nicholas Smith's, Rideout rd.
 Smith Hiram W., laborer, h. Ferry road
 Smith James A., blacksmith, Richmond corner, h. n. do.
 Smith John, baker and bread store, Main, h. do.
 Smith Luther, farmer, h. Post road
 Smith Nicholas, farmer, h. High, opposite South
 Smith Oscar, shoemaker, b. Henry Smith jr.s', Chestnut
 Smith Otis, h. Front
 Smith Samuel, laborer, h. Chestnut [P. O., h. do.
 Smith Wm. H., farmer and postmaster Richmond corner
 Smith & Hall (Alphonzo Smith and Miss Edna C. Hall), dry goods, Main [builder, Water, h. Main
 Southard Charles H. T. J. (T. J. Southard & Son), ship-
 Southard Mnfg. Co., T. J. Southard, pres., C. H. T. J. Southard, treas., office Southard block Front
 Southard Thomas J. (T. J. Southard & Son), ship-build-
 er, Water, h. Pleasant, corner Church
 Southard Thomas J. & Son (Thomas J. and Charles H. T. J. Southard), ship-builders, Water
 Spaulding Abner C. (A. C. Spaulding & Bro.), grocer, Hathorn's blk., Main, and postmaster, h. Gardiner
 Spaulding A. C. & Bro. (Abner C. and Milford E. Spaulding), grocers, Hathorn's block Main
 Spaulding Flora W., widow of Dr. Joseph P., h. Gardiner
 Spaulding Isaac L., carriage maker, Southard, h. Boynton

- Spaulding Joseph, h. Front, corner Lincoln
 Spaulding Joseph W., attorney, & (Spaulding & Stuart),
 insurance agent, Main, h. Gardiner
 Spaulding Mary W., widow of Joel, h. Front, near Bow-
 doinham line
 Spaulding Milford E. (A. C. Spaulding & Bro.), and clerk
 post-office, b. Joseph Spaulding's, Front
 Spaulding Will, laborer, b. Mrs. E. P. Reed's, Darrah ct.
 Spaulding Zachariah S., asst. postmaster, h. Front
SPAULDING & STUART (J. W. Spaulding
 and W. H. Stuart), insurance agents, Spaulding &
 Stuart's block, Main
 Spear George W., ship-calker, h. Main
 Spear Samuel J., laborer, h. Main
 Spinney John A., ice man, b. Frank Kidder's, Iceboro
 Spittell John A., millman, h. Main, opp. Cross
 Springer Harrison, prop. Richmond House, and (I. J.
 Preble & Co.), grocer, Main, h. do.
 Springer Melvin S., shoemaker, b. O. H. Springer's, Front
 Springer Otis H., ship-carpenter, h. Front
 Stanley Henry, farmer, h. Post road
 Stantial William, grocer, Main, h. Pleasant, opp. Hall av.
 Stantial Wm. H., farmer, h. Pleasant, opp. Hall avenue
 Starbird Eugene H., shoemaker, h. Darrah court
 Starbird Isaac W., physician, Toothaker's blk., Main, h. do.
 Stetson Benjamin F., sailmaker, h. Fuller, cor. Pleasant
 Stetson Frank A., shoemaker, h. Front
 Stevens Edward P., painter, h. Main
 Stevenson Rev., h. Pitts road
 Steward Joseph H., shoemaker, h. Hill
 Stinson Bradley V., farmer, h. Post road
 Stinson Emma J., widow of Henry M., h. Front, e. North
 Stuart Henry J., shoe laster, h. Water
 Stuart James L., laborer, h. White, cor. Front
 Stuart John L., shoemaker, h. White, near Pleasant
 Stuart John H., ship-master, h. Main
 Stuart Stephen W., ship-master, h. Main
 Stuart Wm. H., cashier Richmond National Bank, and
 (Spaulding & Stuart), insurance agt., Main, h. Main
 Sturtevant Eleanor C. T., wid. of Wm. H., h. Pleasant
 Sturtevant Israel, farmer, h. River road, cor. Langdon rd.
 Sturtevant Walter H., telegraph operator, and town
 clerk, h. Pleasant
 Sullivan Daniel F. Mrs., h. White, cor. Front
 Sullivan Timothy F., section-hand Southard M. Co., b.
 Mary Ring's, Beech
 Sutherland Benj., carpenter, h. White, cor. Front
 Sutherland George A., operative, b. Benj. Sutherland's,
 White

- Sutherland Seth E. G., shoe-cutter, h. North
 Swanton Andrew J., teamster, h. Hill
 Sylvester George W., compositor Richmond Bee office, b. Mitchell House
- TALLMAN BENJAMIN F.**, attorney-at-law, Pleasant, near Spring, h. do.
 Tallman Charles E. (U. S. N.), h. Chestnut
 Tallman Cynthia J., widow of Holder, h. Main
 Tallman Nancy M. Mrs., h. Pleasant
 Talpey John H., ship-master, b. C. B. Foster's, Front
 Tarbox Cornelius, farmer, h. Post road
 Tarr William, teamster, b. John Martelle's, Front
 Tasker Joshua P., foreman Knickerbocker Ice Co., Ice-boro, h. do.
 Tebbetts Jos. G., carriage-maker and farmer, h. Pitts rd.
 Temple Albert E., farmer, h. Litchfield road
 Temple Joseph, farmer, h. Pitts road
 Temple Morrell C., farmer, h. New road
 Theobald Alfred L., grocer, Main, cor. Front, h. Front, corner Lincoln
 Theobald Geo. H., ship-master and president Richmond National Bank, h. Pleasant
 Theobald James S., ship-master, h. Front, cor. Spring
 Thomas Augustus, riverman, h. Colby's court
 Thomas James, mason, h. Pleasant
 Thomas James H., shoemaker, h. Main, near Front
 Thomas Louisa M. Miss, b. James Thomas', Pleasant
 Thompson David, millman, b. John Martelle's, Front
 Thompson Edgar L., teamster, h. Main, cor. Cross
 Thompson Ray (Walker and Thompson), editor of the Richmond Bee, Front, b. Mrs. T. Thompson's, Church
 Thompson Tamsin, widow of Ray, h. Church [Front
 Thornton Frank J., weaver S. M. Co., b. J. Whitten's,
 Thornton Jeremiah, blacksmith, h. River road
 Thurlow Charles E. (White & Thurlow), grocer, Pleasant, b. Mrs. E. J. Stimson's, Front, corner North
 Thurlow Eunice Miss, b. Front, cor. North
 Thurlow Millett, ship-carpenter, h. Front
 Thurlow Nelson D., shoemaker, h. Front
 Thurlow William, farmer, h. Front
 Thurlow Wm. H., shoemaker, b. W. Thurlow's, Front
 Tibbetts Nathaniel, ship-carpenter, h. Front, cor. Church
 Tibbetts William Mrs., h. Lincoln
 Tibbetts Wm. F., fruit and confectionery, Front, b. Lincoln, cor. Front [Water
 Tomlinson William, watchman W. F. Morgau & Co., h. [coln
 Toole Patrick, laborer, h. White
 Toothaker David W., grocer, Front, opp. Lincoln, h. Lin-

Toothaker D. Frank, carpenter, h. Front, near Bowdoinham line
 Toothaker Eben M., ship-carpenter, h. Springer, c. South
 Toothaker Mark E., shoemaker, h. Springer
 Toothaker Marshall W., farmer, h. Post road
 Toothaker Mary, widow of John, h. Front
 Toothaker Sarah Mrs., h. off Post road
 Toothaker Whalen, farmer, h. Beedle road
 Toothaker Wm. H. Mrs., h. Beedle road
 Topham John, carler, h. rear Front, near Bridge
 Totman Abbie A. Mrs., h. rear Center
 Totman Edwin, farmer, h. Pitts road
 Totman Joseph, laborer, b. Mrs. J. Totman's, Myrtle
 Totman Joseph Mrs., widow, h. Myrtle
 Trott Charles H., farmer, h. Beedle road
 Trott Clement F. Mrs., h. River road
 Trott Gilmore, farmer, h. Beedle road
 Trott John W., farmer, h. Beedle road
 Trott Joseph Mrs., h. River road
 Trott Josiah B., farmer, h. Beedle road
 Trott Lemuel Mrs., h. Beedle road [dle rd.
 Trott Nathaniel Foster, farmer, b. Gilmore Trott's, Bee-
 Trott Ulysses G., farmer, b. Gilmore Trott's, Beedle road
 Trott William G., farmer, h. River road
 True Jeremiah, stone layer, h. Myrtle
 Turner Edward, laborer, h. Pitts road
 Turner George, shoemaker W. F. Morgan & Co., Front

UMBERHINE GEORGE B., farmer, h. Pitts road
 Umberhine Isaac F., clerk W. H. Winslow, b. Mrs. N. A. Umberhine's, Main
 Umberhine Isaac F., clerk W. H. Winslow, house Main, corner School
 Umberhine Nancy A., wid. of John B., h. Main, c. School
 Umberhine Randall A., farmer, house Pitts road

VEAGUE JOHN, restaurant, Front, n. White, h. do.
 Voter Warren S., overseer Southard Mufg. Co., h. South, corner Pleasant

WAITE DANIEL, millman, house Colby's court
 Waite Edward, millman, house Colby's court
 Walker Albion K. P., watchmaker and jeweler, Main, and (Walker & Thompson), and (Harlow & Walker), coal, Front, house Front

WALKER & THOMPSON (Albion K. P. Walker and Ray Thompson), publishers and proprietors of the Richmond Bee, Front
 Ward Henry, laborer, house Center

- Waterhouse Frank W., driver John Smith, Main, b. do.
 Watson John D., farmer, house Langdon road
 Watson William C., house Hill
 Webber Andrew B., house-joiner, house Fuller
 Webber Chauncy B., shoemaker, house Pleasant
 Webber Daniel, farmer, house Post road
 Webber Daniel, farmer, b. Daniel Webber's, Post road
 Webber Daniel W., farmer, b. Thos. Webber's, Post rd.
 Webber David B., carpenter, house Water
 Webber Fred E. (W. G. Webber & Co.), grocer, Main,
 b. Front, cor. South
 Webber James H., shipwright, h. Fuller, cor. Pleasant
 Webber Renel S., farmer, house Pitts road
 Webber Samuel T., farmer, house Post road
 Webber Thomas, farmer, house Post road
 Webber Wm. G., grocer, Main, h. Front, cor. South
 Webber Wm G. & Co. (Wm. G. and Fred E. Webber),
 grocers, Main
 Weeks Albert J., shipwright, house Spruce
 Welch Albion, farmer, house Pitts road
 Welch John, farmer, house Cross road, from Beedle road
 to Pitts road, near Gardiner line
 Wellman Fred D., shoemaker, house Main
 Weymouth Samuel, house White
 Wharff John E., ship-carpenter, house Center
 Wharff William W., shoemaker, b. J. E. Wharff's, Center
 Wheeler Mauritious A., shoemaker, b. O. P. Wheeler's
 Wheeler Oliver P., ship master, house Front
 Wheelock Samuel, shoemaker, b. W. A. Moore's, Center
 White Charles Mrs., house Chestnut
 White David G. C. T., shoemaker, house River road
 White Robert H. (White & Thurlow), Pleasant, corner
 Main, house do.
 White Solon, house Main
 White William, shoemaker, house Fuller
 White & Thurlow (Robert H. White and Charles E.
 Thurlow), grocers & grain dealers, Pleasant, c. Main
 Whitney Charles, laborer, house Main
 Whitney Eben F., farmer, house Litchfield road
 Whitney Frank T., shoemaker, house Gardiner
 Whitney Frank H., foreman Richmond Bee office, h.
 Front, corner South
 Whitney Leattea A. Mrs., house High, near Main
 Whitney Nancy Miss, house Front
 Whitney Walter E., clerk W. H. Whitney, Front, b.
 do., Gardiner
WHITNEY WILLIAM H., furniture, under-
 taker and insurance broker, Front, near Main, house
 Gardiner

Whitten James, laborer, house Southard's blk., Front
Wilkins Jane, widow, house Pleasant
Wilkinson Eben H., carpenter, River road, house do.
Williams Alton A., shoemaker, b. Mrs. M. Haley's, School
Williams Hattie Miss, house Church
Williams Stephen A., ship master, b. S. S. Williams', Main
Williams Stephen S., farmer, house Main
Wilson Caroline R. Mrs., fancy and hair goods, Main, next
R. R., house do.
Wilson Charles E., shoemaker, b. R. O. Brown's, Pleasant,
Wilson Robert, farmer, house Wilson road
Wilson William E., laborer, house Church
Winslow William H., hardware, Main, house Spruce
Witham Lucy, widow of Daniel, house Main
Wood Alexis A., ferryman Parks ferry, house do.
Wood Roscoe E., shoemaker, house Lincoln
Woodward John W., farmer, house River road
Woodman Alfred Mrs., house Post road
Woodworth James O., ship master, h. Main, cor. Center
Wyman Thomas C., mariner, h. Main, beyond High

YEATON AUGUSTUS MRS., house River road
Yeaton Franklin A., farmer, house River road
Yeaton Mary Miss., house Post road
Yeaton Sarah, dressmaker, house Post road

CATALOGUE — OF — DIRECTORIES

— ISSUED BY —
W. A. GREENOUGH & CO.

American Railway Manual and Supply Directory.....	\$4.00
Augusta, Hallowell and Gardiner Directory.....	2.00
Bangor City Directory	1.50
Bath, Brunswick and Richmond Directory.....	1.50
Biddeford and Saco Directory.....	1.50
Boston Business Directory (annually).....	1.50
Boston & Maine Railroad Business Directory.....	2.50
Boston and Providence Railroad Directory.....	2.50
Brockton and Bridgewater Directory.....	2.00
Brookline Directory.....	1.50
Cambridge City Directory (annually).....	2.50
Concord City Directory.....	1.50
Eastern and Maine Central Railroads Business Directory.....	2.50
Haverhill City Directory.....	2.00
Lewiston and Auburn Directory.....	2.00
Malden and Everett Directory.....	2.00
Massachusetts Cities Business Directory.....	2.50
Merrimack River Directory.....	2.00
Milford Directory.....	1.50
Nashua City Directory.....	2.00
Natick Directory	1.50
New Bedford City Directory.....	2.00
Portland Directory (annually) (in company with B. Thurston & Co., Portland).....	2.00
Portsmouth City Directory	1.50
Rockland, Belfast, and Camden Directory.....	2.00
Somerville City Directory	2.00
United States Iron, Hardware, and Metal Trades Directory.....	5.00
Waltham and Watertown Directory.....	1.50
Boston Street and Avenue Directory.....	.10

PUBLICATION OFFICE,

Bowdoin Building, 31 Milk Street, Room 39, BOSTON.

Use the Elevator.

Portland Office, 97 1-2 Exchange Street, Room 2.

W. A. GREENOUGH & CO., Editors and Publishers.

☞ Directories of the Principal Cities of the United States kept on hand, for reference, to accommodate patrons and friends, without charge.

BATH, BRUNSWICK AND RICHMOND



BUSINESS DIRECTORY

EMBRACING

Classified List of all Trades, Professions and Pursuits in the City of Bath, and Towns of Brunswick and Richmond for the Years 1883 and 1884, arranged Alphabetically for each Trade, thus exhibiting at a glance the full address and Special Business of their Citizens.

Account Book Mnfr.

HOREY W. SCOTT, Center, opp. City hall, Bath (see line outside front cover)

Agricultural Implements.

DAMS & UNIACKE, Main, Brunswick (see page 331)
ARNHAM J. G. C., Front, Foot Main, Richmond (see p. 332)
URBUSH JOHN, Main, Brunswick (see page 333)
ANNETT M. F. & SON, 74 Front, Bath (see page 326)

Anchor and Capstan Mnfrs.

ooker & Lilly, Commercial, Bath

13

Apothecaries and Druggists.

Allen Calvin W., Lemont block, Main, Brunswick
Anderson S., Front, opposite Arch, Bath
Bibber W. A., Boynton block, Richmond
Brown E. L., Main, Richmond
Ellis A., Main, Brunswick
FARR R. G., Bank blk., Front opp. Center, Bath (see top line on back cover)
HALLET ANDREWS & CO., 7 Center, near Front, Bath (see advt. opp. inside back cover)
Johnson E. W., Main, near Mason, Brunswick
Merryman E. J., Main, Brunswick
Mansir E. A., Main, Richmond
WEBBER W. G., Union blk., Front, Bath (see inside back cov.)
WILSON F. H., Main, Brunswick (see page 334)

**Anvil, Bellows and
Vises.**

Allen J. H. & Co., McLellan wharf,
Bath

Architect.

DUNNING B. F., Main, Brun-
swick (see page 335)

Artists.

Elliott Grace Miss, Bath Hotel, Bath
Plummer Alvin (megotype), Bath
Hotel, Bath

Artist.

(PHOTOGRAPHIC.)

KIMBALL A. W., Main, Rich-
mond (see page 342)

Auctioneer.

Jackson A., Front, Bath

Bag Mnfrs.

(SEAMLESS.)

Southard Mnfg. Co., T. J. South-
ard, pres., C. H. T. J. Southard,
treas., office Southard's block,
Front, Richmond

Bakers.

HARMON W. C., Main, opp.
Mill, Brunswick (see page 336)
Hobart Seth, Elm, Bath
Lincoln William R., Water, Bath
Smith John, Main, Brunswick
St. Marie Alexis, Mill, Brunswick
Walker J. T., Pleasant, Brunswick

Baggage Express.

MERRILL A. S., Main, Brun-
swick (see page 331)

Band Instruments.

RILEY T. H., Main, Brunswick
(see page 333)

Bands.

Brunswick Band, Fred Given, lead-
er, Mason, Brunswick
Richmond Cornet Band, W. H.
Sturtevant, leader, Main, Rich-
mond

Banks.

Bath National, Arthur Sewall, pres.,
Wm. D. Hill, cashier, Front, Bath

Bath Savings Institution, Charles
Davenport, pres., John H. Hum-
phrey's, treasurer, Bath
First National, G. C. Moses, pres.,
W. D. Mussenden, cashier, Front,
Bath

First National, Front, Richmond
Lincoln National, Charles Daven-
port, pres., Wm. R. Shaw, cash-
ier, Front, corner Center, Bath

Marine National, S. D. Bailey, pres.,
H. A. Duncan, cashier, Bath
Pejepscot National, Main, Brun-
swick

Peoples Twenty-five Cents Savings,
G. C. Moses, pres., G. W. John-
son, treasurer, Bath

Richmond National, Richmond
Richmond Savings Bank, T. J.
Southard, pres., S. W. Jack-
treas., Front, Richmond

Sagadahock National, F. Reed,
pres., Henry Eames, cash., Bath
Topsham & Brunswick (savings),
Main, Brunswick

Union National, Brunswick

Basket Maker.

Payne Augustus W., White, Rich-
mond

Bill Poster.

LONG LEVI, Water, n. Spring,
Richmond (see page 333)

Billiard Halls.

Farnham S. S., Columbian block,
Bath
Field Wm. R., Main, opposite depot,
Brunswick
Pembroke D. F., Front, Bath

Blacksmiths.

Ames J. F. & D. C., Front, Rich-
mond
Aubens John A., Pleasant, Brun-
swick
Bailey F. E., Richmond cor., Rich-
mond
Blaisdell J. W., Main, Brunswick
Cabill A. R. & G. A., Water, corner
School, Bath
Coombs James, Water, Bath
Corliiss Wm. E., Broad, Bath
Costello Benj., Southard, Rich-
mond
Crooker & Lilly, Commercial, Bath
Dufrend Joseph, Pleasant, corner
Middle, Brunswick
French H. R., Litchfield road, Rich-
mond
Hilton L. M., Front, Richmond

Huntington J. S., Beedle rd., Richmond
 Knowlton J. R., Water, near Vine, Bath
 Marean M. K., Front, Richmond
 McKenney W. S., Mill, Brunswick
 McQuarrie John, Water, Bath
 Parent John, Union, Brunswick
 Pert Elbridge G., Pleasant, Richmond
 Reed C. H., Pitts road, Richmond
 Smith James A., Richmond corner, Richmond
 Wentworth W. H., Middle, n. Elm, Brunswick
 Wetherbee T. & Son, Water, Bath
 Williams F. A., Commercial, Bath

Blank Book Mfr.

SHOREY W. SCOTT, Center opp. City Hall, Front, Bath (see top line front cover)

Block Manufacturers.

Duncan & Jackson, Washington, c. Spring, Bath
 Ingalls William, Commercial, Bath

Boarding-Houses.

Bangs B. F., Main, Brunswick
 Doran John H., Commercial, Bath
ELM HOUSE, B. F. Goodwin, Bank, near Main, Brunswick
 Harris David S., Center, Bath
 Harris G. Mrs., Center, Bath
 Kidder Frank (Iceboro), Richmond
LIBBY H. M., Main, c. Chestnut (see page 332)
 Rankins E. B., Front, Richmond
 Reed E. P. Mrs., Darrah court, Richmond
 Wetmore D. C., Front, c. Hayden place, Bath
 Whitney Williams, Com'l, Bath
 Wilkinson F. A. Mrs., 468 Middle, Bath
 Wright G. W., Front, n. Vine, Bath

Boat Builders.

Dyer & Williams, Oak, c. Commercial, Bath
 Harrington Charles B., Washington, south end, Bath
 Hume Ezra & Co., Front, Bath
LONG LEVI, Water, n. Spring, Richmond (see page 333)
 Perkins & Blaisdell, Com'l, Bath

Boats to Let.

LONG LEVI, Water, n. Spring (see page 333)

Boiler Manufacturer.

Moulton George jr., Com'l, Bath

Bonnet Bleachery.

Jewett J. M., Center, Bath

Book Binders.

SHOREY W. SCOTT, Center, opp. City Hall, Bath (see top line front cover)
 Stanwood H. J. L., Main, Brunswick

Books and Stationery.

Beale G. A., Main, corner Front, Richmond
BRUNSWICK BOOK STORE, O'Brien block, Main, Brunswick (see page 335)
 Curtis John Mrs., Main, corner Everett, Brunswick
DENNISON B. G., O'Brien block, Main, Brunswick (see page 335)
MAGOUN THOMAS P. I., Front, n. Arch, Bath (see p. 329)
SHAW JOHN O., Front, under Sagadahock House, Bath (see inside back cover)
SHOREY W. SCOTT, Center, opp. City Hall, Bath (see top line front cover)
 Townsend A. W., Main, Brunswick

Boots and Shoes.

Baker N., Front, Bath
 Brown Frank, Front, corner Elm, Bath
 Byram Reuben H., Front, opposite Arch, Bath
 Day Alonzo, Main, Brunswick
 Hatch Davis, Front, Bath
 Higgins Jas. H., Front, Richmond
 Lemont M. M., 315 Washington, Bath
 Melcher A. S., Center, n. City Hall, Bath
 Randlette Wm. & Co., Main, Richmond
 Roberts F. E., Main, corner Mason, Brunswick
 Shaw F. R., Front, opp. Arch, Bath
 Welch J. P., Front, corner Broad, Bath
 Williams Gardner, Washington, n. Pine, Bath

**Boot and Shoemakers
and Repairers.**

Call S. O. C., Front, Richmond
 Campbell Edwin, Washington, near
 Vine, Bath
 Cobb Alfred, Cleaveland, Brun-
 swick
 Dinslow A. E., Richmond corner,
 Richmond
 Higgins J. H., Front, Richmond
 Jack C. W., Main, Richmond
 Reagon Stephen, Front, cor. Sum-
 mer, Bath
 Shepard Franklin P., Front, corner
 North, Bath
 Snow Jordan, Main, Brunswick
 Tarbell Wm, Front, Bath
 Varney A. F., Main, Brunswick

Boot and Shoe Mnfrs.

Morgan W. F. & Co., Front, Rich-
 mond

Botanic Medicines.

**HALLETT ANDREWS &
 CO.**, Center, Bath (see opp. in-
 side back cover)
FARR R. G., Front, opp. Center,
 Bath (see top line back cover)
WEBBER W. G., Union blk.,
 Front, Bath (see inside back
 cover)

Box Factory.

HALEY JAMES E., Com-
 mercial, corner Summer, Bath
 (see page 329)

Box Mnfrs.

(PAPER, MOROCCO & PLUSH.)
DENNISON MFG. CO.,
 Dunlap building, Main, Brun-
 swick, office 21 Milk, Boston (see
 page 339 and back binding)
 Swift M. D. Mrs., Main, Brunswick

Brass Founders.

Bath Iron Works, Front, Bath
 Hathorn James K., Water, Rich-
 mond
 Torrey Roller Bushing Works, Com-
 mercial, Bath

Bread Stores.

HARMON W. C., Main, opp.
 Mill, Brunswick (see page 336)
 Lincoln W. R., Dunlap, Brunswick

Brickmakers.

Collins Bros., Litchfield road, Rich-
 mond

Brown Bread Baker.

HARMON W. C., Main, opp.
 Mill, Brunswick (see page 336)

**Burial Cases and
Caskets.**

CLARK J. M., Broad, Bath (see
 page 83)
FLAGG CHARLES & SON.
 Main, Richmond (see page 334)
WHITNEY W. H., Front, n.
 Main, Richmond (see page 342)

Butchers.

Dennison John, Cushing, Brun-
 swick
 Swett B. E., Cushing, Brunswick

Calker.

Litchfield Horace, Turners court

Canned Goods.

GLASS F. M. & CO., Main,
 Richmond (see page 332)
**PORTLAND PACKING
 CO.**, 300 Commercial (see page)

Carpenters.

Bloom A. J., Washington, Bath
 Donnell R. P., Front, Bath
 Farnham A. B. & Son, Elm, Bath
 Hall J. M., Pleasant, Richmond
 Hartwell C. H. & Son, Center, Bath
 Hatch James G., Main, Richmond
 Mayer Bros., Arch, corner Commer-
 cial, Bath
 Sanders Jesse T., opp. M. C. R. R.,
 Brunswick
 Sanford William, Middle street ct.,
 Bath
 Wilkinson E. H., River road, c. Mt.
 Pleasant, Richmond

Carpetings.

FLAGG CHARLES & SON.
 Main, Richmond (see page 334)
PERCY DAVID T., Front, n.
 Elm, Bath (see page 2)
STETSON HARVEY, 1 Ar-
 cade block, Main, Brunswick
 (see page 333)
 Stetson A. D., Center, cor. Water,
 Bath

Carriage Mnfrs. and Repairers.

Farrin D. H., Harpswell Neck road, Brunswick
 Hall N. W., Water, n. Elm, Bath
 Hodgdon William, School, Bath
 Manion M. H., Center, n. Washington, Bath
 Orr Charles E., Center, near Washington, Bath
 Randall D., Main, Richmond
 Spollett S. J., Union, Brunswick
 Townsend C. E. (dealer), Main, Brunswick

Carriage Painters.

Alexander A. S., Front, Richmond
 O'Brien M., Union, n. Elm, Brunswick
 Passmore William, Washington, n. Center, Bath

Carriage Smiths.

Abill A. R. & G. A., Washington, cor. School, Bath
 Hall N. W., Water, Bath

Carriage Springs and Axles.

Allen J. H. & Co., McLellan's whf., Bath

Carver.

RUSSELL J. G., Main, near paper mill, Topsham (see p. 337)

Charts and Chronometers.

HOWLAND & HAYDEN, Front, Bath (see line front cover)

Cigars and Tobacco.

Brown A. G., Front, Bath
 Brown N., Front, Bath
 Call S. O. C., Front, Richmond
 Cunningham A. H., foot Broad, Bath
 Footer Joseph, Front, Bath
 GLASS F. M. & CO., Main, Richmond (see page 332)
 Grassy J. W., Front, Bath
 Horne L. H., Front, cor. Vine, Bath
 Jordan John M., Main, Richmond
 McQuarrie Hector, Center, corner Water, Bath
 PARSHLEY E. G., Center, Bath (see page 326)

RAGOL HENRY, Mill, near Main, Brunswick (see p. 337)
 Turner E. H., Front, n. Ferry, Bath
 WILSON F. H., Main, Brunswick (see page 334)
 Winslow Edward E., Front, Bath
 Wormwood Wm. J., Center, Bath

Circulating Libraries.

DENNISON B. G., O'Brien block, Main, Brunswick (see p. 335)
 MAGOUN T. P. I., Front, Bath (see page 329)

Cisterns.

RICHARDSON G. P., Richardson wharf, 29 and 31 Commercial, Bath (see page 337)

City Liquor Agency.

Tarbox B. F., agent, Washington, near Center, Bath

Clergymen.

Churchill R. W. (F. B.), Colby ct., Richmond
 Curtis William C. (C. T.), Pleasant, Richmond
 Cushman David Q. (Cong.), Lincoln, corner Oak, Bath
 Dike Samuel F. (Swedenborgian), Lincoln, Bath
 Edwards B. M. (Free Baptist), Freeport landing road, Brunswick
 Fisher W. P. (Cong.), Potter, Brunswick
 Fiske John O. (Cong.), Linden, Bath
 Freeman L. A. (Baptist), Lincoln, Brunswick
 Getchell Mark (F. B.), Richmond Corner
 Gooding Alfred (U.), Federal, Brunswick
 Gorman J. P. (Cath.), Pleasant, Brunswick
 Herring C. M., Elliot, Brunswick
 Little J. H. (Univ.), Main, n. Everett, Brunswick
 Nichols H. P. (Epis.), Pleasant, Brunswick
 O'Donnell James (Cath.), Pleasant, Brunswick
 Page E. G., Post road, Richmond
 Pratt George F., Grace ch. (Epis.), North, near High
 Preble Nehemiah, Beedle road, Richmond
 Richards William R. (C. T.), Middle, near Winter, Bath
 Smith F. W. (M. E.), Maple, corner Pleasant, Richmond

Clergymen—Contin'd.

Sterling Wm. L. (M. E.), Potter,
Brunswick
Stinchfield J. P., Lincoln, Brun-
swick
Tucker George E., Page, Brunswick
White H. J. (F. B.), Dummer, Bath

Clocks and Watches.

Clifford C. W., Front, near Arch,
Bath
Goodwin B. F., Lufkin block, Main,
Brunswick
HOWLAND & HAYDEN,
Front, Bath (see line front cover)
PAGE A. G. JR., Sagadahock
block, Front, Bath (see page 83)
Walker A. K. P., Main, Richmond

**Clothing and Furnish-
ing Goods.**

Douglas J. Lufkin, Front, Bath
Fogg Wm. H., Union block, Front,
Bath
Haley A. B., Main, Richmond
Hooker H. H., Front, Richmond
Isaacson S. A. & Co., Front, Bath
Klippel Fred. & Co., Front, Bath
Klippel John, Front, Bath
Plummer Isaac, O'Brien blk., Main,
Brunswick
Small A. E., Main, Richmond
STETSON FRANK M., 2 Ar-
cade block, Main, Brunswick (see
page 337)

Clothing Mnftrs.

Dillaway S., Center, n. Washington,
Bath

Coal Dealers.

Drummond E. B. & Co., Commer-
cial, Bath
Harlow & Walker, Front, Richmond
HAYDEN J. F., Front, opp.
Center, Bath (see opp. contents)
RICHARDSON G. P., Com-
mercial, Bath (see page 327)
Simpson E. G., Cedar and Main, n.
P. O., Brunswick
Swett E. P. & Co., Front, n. Oak, Bath
Woodward Seth T., Water, office
Front, opp. Sagadahock House,
Bath

Coal Kindlings.

RICHARDSON G. P., Rich-
ardson wharf, 29 and 31 Commer-
cial, Bath (see page 327)

Coffins.

CLARK J. M., Broad, Bath
(see page 83)
FLAGG CHARLES & SON,
Main, Richmond (see page 334)
WHITNEY W. H., Front,
Richmond

Commission Merchants.

Curtis Freeman C., Bank block,
Front, Bath
Davenport Charles, Elliot block,
Front, Bath
Davenport George P., Front, opp.
Sagadahock House, Bath
Foye D. O. & Co., Washington, near
Center, Bath
Patten Jarvis, Front, Bath
Southward T. J. & Son, South-
ward's block, Front, Richmond

**Contractors and Build-
ers.**

HALEY J. E., Commercial,
Bath (see page 329)
Hartwell C. H. & Son, Center, Bath

Copper Smiths.

WATSON & GANNETT,
Front, cor. Ferry, Bath (see p. 4)

**Cordage Mnftrs. and
Dealers.**

Donnell J. T. & Co., Washington,
near Russell, Bath
Farnham J. G. C., Front, Richmond
FISHER GEO., Front, opposite
Arch, Bath (see page 328)
**NEW BEDFORD CORD-
AGE CO.,** Geo. Fisher, agent,
Front, Bath (see page 328)

Cotton.

(ABSORBENT.)

DENNISON MFG. CO.,
Dunlap block, Main, Brunswick
(see page 339 and back binding)

Cotton.

(JEWELERS.)

DENNISON MFG. CO.,
Dunlap block, Main, Brunswick
(see page 339 and back binding)

Counselors.

Adams & Coombs, Center, n. Front,
Bath
Barron George, Main, Brunswick

Buker Frank J., Main, Richmond
 Gilbert W., Front, over Magoun's
 store, Bath
 Given Thos. M., Main, Brunswick
 Hall Wm. T., Front, Richmond
LARRABEE C. W., Bank blk.,
 Front, Bath (see page 325)
 Millay E. J., Hyde block, Front,
 Bath
 Orr Henry, Main, Brunswick
 Parks George D., Main, Brunswick
 Simmons J. D., Richardson, Bath
SPAULDING JOSEPH W.,
 Main, Richmond (see page 334)
SPRAGUE F. P., room 3, Sag-
 adahock Bank block, Front, Bath
 (see page 325)
 Tallman Benj. F., Pleasant, Rich-
 mond
 Tallman Henry, 45 Front, Bath
 Thompson Weston, O'Brien block,
 Brunswick
 Trott Joseph M., Sagadahock Bank
 block, Front, Bath

*Crockery and Glass
 Ware.*

ADAMS & UNIACKE, Main,
 Brunswick (see page 331)
 Foye D. O. & Co., Washington, n.
 Center, Bath
FURBUSH JOHN, Main,
 Brunswick (see page 333)
PERCY D. T. & SON, Front,
 Bath (see page 2)

Cutlery.

ADAMS & UNIACKE, Main,
 Brunswick (see page 331)
DENNISON B. G., O'Brien
 block, Main, Brunswick (see p.
 335)
FARNHAM J. G. C., Front,
 Richmond
FURBUSH JOHN, Main,
 Brunswick
SHAW J. O., under Sagadahoc
 Hotel, Front, Bath (see inside
 back cover)

Dentists.

Bates Asa C., Sagadahock Bank
 block, Front, Bath
 Costellow S. S., Main, Richmond
 Curtis James W., O'Brien block,
 Brunswick
 Gilmore A. K., Church blk., Front,
 Bath
 Lombard J. H., Main, cor. Mason,
 Brunswick
 Ragon H. M., Hyde's, block, Front,
 Bath
 Small K. W., Boynton's blk., Main,
 Richmond
 Spear F. M., Main, Brunswick

Deputy Sheriff.

Despeaux O. F., Main, Brunswick

Designer.

DUNNING SAMUEL B.,
 Main, Brunswick (see page 335)

Dining Saloon.

Smith Bros., Front, Bath

Doors, Sash & Blinds.

Colby Chas. H., (mfr.), Androscog-
 gin bridge, Brunswick
HALEY JAMES E., Com-
 mercial, foot of Summer, Bath
 (see page 329)
RICHARDSON G. P., Rich-
 ardson's wharf, 29 and 31 Com-
 mercial, Bath (see page 327)

Drain Pipe Mnfr.

NICHOLS READ, Vine, office
 Wakefield's wharf, Commercial,
 Bath (see page 327)

Draughtsman.

DUNNING SAMUEL B.,
 Main, Brunswick (see page 335)

Dressmakers.

Chase M. J. Mrs., Water, n. Center,
 Bath
 Graves M. Luella Miss, Pleasant,
 Brunswick
 Hatch E. S. Miss, Main, Richmond
 Huntington & Patten, Main, Rich-
 mond
 Jackson G. Mrs., Main, Richmond
 Jones H. M. & R. E., Main, Rich-
 mond
 Jordan S. A. Mrs., Center, near
 Middle
 Litchfield Lucy P. Mrs., Center,
 corner Middle, Bath
 McLellan Chas. Mrs., Washington,
 near Vine, Bath
 Minot M. S. Miss, Washington, n.
 Cedar, Bath
 Palmer Sarah Mrs., Center, Bruns-
 wick
 Pattee Sarah J. Mrs., Front, opp.
 Arch, Bath
 Philbrook L. H. Miss, Washington,
 near Pearl, Bath
 Rogers E. Mrs., Raymond ct., Bath
 Rollins & Ingraham, Center, Bath
 Smiley E. W. Miss, Arch, corner
 Front, Bath
 Stickney E. L. Mrs., Center, Bath
 Stover Susan J. Miss, Bath, Bruns-
 wick
 Webster F. Mrs., Middle, n. Winter

Dry Goods.

- Boardman S. J. Mrs., Main, Brunswick
 Cate F. F. & Co., Main, Richmond
 Chapman J. S., Main, Richmond
 Darrah & Robinson, Front, Richmond
 Elliot Daniel, Main, opp. Mason, Brunswick
 Hodgkins D. D., Ferry, Bath
 Jewett A. P., Main, Richmond
METCALF & BOOKER, 3 Arcade block, Main, Brunswick (see page 336)
NICHOLS GEORGE H., Granite block, Front, Bath (see page 326)
PALMER H. E. & CO., Center, Bath (see page 14)
PERCY D. T., Front, Bath (see page 2)
PURINGTON J. L., Front, n. Post-office, Bath, (see page 325)
 Smith Harmon, Main, Richmond
 Smith & Hall, Main, Richmond
 Stone Daniel H., 4 Arcade block, Main, Brunswick
WILL J. FRED., 3 Lemont block, Main, Brunswick (see page 336)

Dye House.

- Douglass J. L., Front, Bath

Dye Stuffs.

- TARR R. G.**, Front, opp. Center, Bath (see top line back cover)
HALLETT ANDREW & CO., 7 Center, Bath (see opp. inside back cover)
WEBBER W. G., Union blk., Front, Bath (see inside back cover)

Eating Houses.

- HARMON W. C.**, Main, opp. Mill, Brunswick (see page 336)
 Harrison Geo. W., Front, corner Commercial, Bath
 O'Leary Daniel, Commercial, Bath
PARSHLEY E. G., Center, Bath (see page 326)
 Whitney W., Commercial, Bath

Edge Tool Maker.

- Aldrich E., Water, n. Elm, Bath

Expresses.

- American Express Co., Front, Neal's block, Bath, C. H. Greenleaf, agent

- American Express Co., Main Brunswick, A. L. Stanwood, agent
 American Express Co., Front Richmond, G. A. Beale, agent
 Hoyt & Co.'s Boston Express, E. H. Turner, agent, Front, Bath
MERRILL A. S. (baggage) Main, Brunswick (see page 331)

Fancy Goods.

(See also Ladies Fancy Goods.)

- Clark L. T. Miss, 3 Mason, Brunswick
 Hill Wm. P., Front, Bath
 Jewett A. P., Main, Richmond
 Jones H. M. & R. E., Main, Richmond
METCALF & BOOKER, 3 Arcade block, Main, Brunswick (see page 336)
 Nichols C. A. & E. A., Washington, corner South
NICHOLS GEO. H., Front, Bath (see page 326)
 Stone D. H., 4 Arcade block, Main, Brunswick
 Turner Ella L. Miss, Front, Bath
 Tuttle George A., Center, Bath
 Wiggin Hannah M., Washington, n. Edward, Bath
WILL J. F., 3 Lemont block, Main, Brunswick (see page 336)
 Wilson C. R. Mrs., Main, Richmond

Fish Dealers.

- Burgess Charles, Center, c. Water, Bath
 Curtis R. F., Washington, near Spring, Bath
 Cushing S. W., Ferry wharf, Bath
 Hodgkins D. C. & Co., Washington, near Trufant, Bath
 Pushard J. L., Front, Richmond
 Savage B. F., Center, Bath
 Thompson John L., Washington, opposite Spring, Bath
 Turner E. H., Front, Bath
 Witham Geo. W. & Co., basement Main, n. Center, Brunswick

Fishing Tackle.

- WILSON F. H.**, Main, Brunswick (see page 331)

Florists.

- Johnson J. F., O'Brien, Brunswick
 Trufant Z. H., Washington, near Union, Bath

Flour and Grain.

- Brown T. A., 60 Dummer, Bath
CHASE H. L., Center, c. Washington, Bath (see page 328)

DUNNING A. B., Commercial, c. Commerce, Bath (see p. 14)
GLASS F. M. & CO., Main, Richmond (see page 332)
McCarty Turner, Commercial, Bath
Mitchell Greenville J., Broad, Bath
Preble I. J. & Co., Front, Richmond
Randall I. H. & Co., Commercial, Bath
SCRIBNER D. & C. E., Androscoggin bridge, Brunswick (see page 336)
SNIFE S. T., Commercial, Bath (see page 325)
Welch C. W. & F. A., Center, Bath

Fruit and Confectionery.

Brown F. W., Center, cor. Middle
Brown J. M., Front, Bath
Emmons W. H., Front, Bath
Franks A. M., Center, Bath
Gilmore J. I., Front, Bath
GLASS F. M. & CO., Main, Richmond (see page 332)
Grassy J. W., Front, Bath
Houston R. L., Front, Richmond
Keys Gilman M., Main, Brunswick
Luce Geo. W., Center, Bath
Mansir H., Main, Richmond
Maynard S. A., Main, Brunswick
McJenkins Robert, Center, Bath
McLaughlin A., Washington, cor. Vine, Bath
Medanic George, Front, cor. Elm., Bath
PARSHLEY E. G., Center, Bath (see page 326)
RAGOT HENRY, Mill, Brunswick
Shepherd C. V., Front, n. Summer, Bath
Small L. B., Main, Richmond
Tibbetts W. F., Front, Richmond
Turner E. H., Front, near Ferry, Bath
Winslow A. S., Front, Bath

Furniture Dealers.

Berry F., Main, Brunswick
FLAGG CHARLES & SON (mfrs.), Main, Richmond (see page 334)
Snell George, Front, n. Elm, Bath
Stetson A. D., Center, cor. Water, Bath
STETSON HARVEY, 1 Arcade block, Main, Brunswick (see page 333)
Turner H. A., under Columbian House, Front, Bath
WHITNEY W. H., Front, near Main, Richmond (see page 342)

Furniture Mover.

MERRILL A. S., Main, Brunswick (see page 331)

Gas Fitter.

Welch E. H., Commercial, corner Arch, Bath

Glaziers.

DUNNING B. & H. P., Center, n. Main, Brunswick (see p. 331)

Gloves, Hosiery, Etc.

METCALF & BOKER, 3 Arcade block, Main, Brunswick (see page 336)
WILL J. FRED, 3 Lemont block, Main, Brunswick (see p. 336)

Gold Pens and Pencils.

SHAW JOHN O., under Sagadahock House, Bath (see inside back cover)

Granite Workers.

BOSTON E. C., Main, next Toothaker block, and White, Richmond (see page 334)
Danforth Isaac H. 2d, opp. M. C. R. R. depot, Brunswick
Ginn James, Commercial, n. Common, Bath
MELCHER D. M., Front, cor. Linden, Bath (see page 330)

Grist and Flour Mills.

Hooker C. A., Vine, cor. Commercial, Bath
SCRIBNER D. & C. E., Androscoggin bridge, Brunswick (see page 336)
Skillins S. E., Richmond cor., Richmond
Smith A. W., White, Richmond

Grocers.

Alexander A. D. & Son, Main, Richmond
Barron Fred W., Mason, near Main, Brunswick
Bartlett John, Center, near Water, Bath
BROWN G. A., Columbian blk., Front, Bath (see page 328)
Brown T. A., 60 Dummer, Bath
Campbell A. T., Main, Brunswick

Grocers—Continued.

- Campbell Chas. R., Washington, corner Federal, Bath
 Campbell T. G., Washington, cor. Vine, Bath
 Carr William, Pearl, opposite Willow, Bath
CHASE H. L., Center, corner Washington (see page 328)
 Clark T. H., Center, Bath
 Coffin W. H., Main, corner Elm, Brunswick
 Cowin Joseph H., Washington, c. Drummond, Bath
 Curtis R. F., Washington, near Spring, Bath
 Curtis Thomas M., Washington, n. Cedar, Bath
 Dain Warren M., Washington, opp. Winship, Bath
 Davis Solomon, Main, Brunswick
 Dennett J. N., Oak, near railroad, Bath
 Donnell Gilman S., Center, corner Middle, Bath
DUNNING A. E., Commercial, c. Commerce, Bath (see p. 14)
 Dunning O. H., Front, cor. North, Bath
 Dunton H. W., Washington, cor. Mechanic, Bath
 Emmons Wm. H., Front, Bath
 Foye David O. & Co., Washington, near Center, Bath
 Foye & Wallace, Washington, near Pine, Bath
 Fuller R. L., New Meadows road, Brunswick
GANNETT M. F. & SON, Front, n. Elm, Bath (see p. 326)
GLASS F. M. & CO., Main, Richmond (see page 332)
 Gould D. C., Commercial, Bath
 Haggett V. C., 309 Washington, Bath
 Harris David, Dummer, corner Edward, Bath
 Harris John, Washington, c. Center, Bath
 Harris John C., Washington, corner Robinson, Bath
 Harris R. C., Center, near the R. R., Bath
 Harris T. G., Commercial, corner Broad, Bath
 Hathorn B. W., Ferry, corner Commercial, Bath
 Hodgdon Frank L., Washington, c. Pearl, Bath
 Hodgkins D. C. & Co., Washington, opp. Bowery, Bath
 Hodgkins D. D., Ferry, Bath
 Hodgkins E. A., Ferry, Bath
 Hodgkins E. D. & Co., Washington, cor. Cedar, Bath
 Jackson G. F., Cedar, n. Washington, Bath
 Jordan Barton R., Main, Brunswick
 Kendall Hiram, Main, Brunswick
 Knight Bros., Main, cor. Dunlap, Brunswick
 Low D. P. & Son, Center, Bath
 Madden John P., Crescent, n. York, Bath
 McAuliff Edward, York, n. R. R., Bath
 McCarty Turner, Commercial, corner Ferry, Bath
 McLellan J. H., opp. Columbian block, Front, Bath
 Mitchell Jesse, Middle, cor. Middle street court, Bath
 Morin Eugene D., Main, Brunswick
 Morse A. A., Vine, c. Water, Bath
 Nichols T. L., Washington, corner South, Bath
 Parks M. S., Main, Richmond
 Percy I. W., Washington, corner Weeks, Bath
 Peterson John H. & Son, Main, Brunswick
 Poland A. G., Main, Brunswick
 Potter E. & Son, Washington, near Pine, Bath
 Pratt John W. & Son, r. 700 High
 Preble L. J. & Co., Front, Richmond
 Reed Henry C., Main, Richmond
 Ridley Alexander, Main, opposite O'Brien, Brunswick
 Rogers James L., Middle, n. North, Bath
 Sanford F. W., Washington, cor. North, Bath
SHEPARD GEORGE M., Washington, corner South, Bath (see page 330)
 Simpson Frederick T., High, corner Center, Bath
 Skillings S. E., Richmond corner, Richmond
 Smith Ezekiel, Main, Brunswick
 Smith William H. & Son, Front, Bath
SNIPES, T., Commercial, opp. Ferry, Bath (see page 325)
 Snow L. D., Main, Brunswick
 Spaulding A. C. & Bro., Main, Richmond
 Stacy George F., Washington, near Pleasant, Bath
 Stantial Wm., Main, Richmond
 Strout S. & Co., Washington, corner North, Bath
 Strout & Woodward, Main, Brunswick
 Swett E. P., Front, corner Ferry, Bath
 Swett W. H., Front, c. Ferry, Bath
 Tenney G. B., Main, Brunswick
 Tenney George F., Main, opposite Bath, Brunswick
 Theobald A. L., Main, Richmond

Toothaker D. W., Front, opp. Lincoln, Richmond
 Toothaker M. C. Mrs., Main, near Mill, Brunswick
 Townsend Charles E., Main, Brunswick
 Webb F. C., Main, Brunswick
 Webber W. G. & Co., Main, Richmond
 Weeman J. P., Main, corner Mill, Brunswick
 Welch C. W. & F. A., Center, Bath
 White & Thurlow, Pleasant, corner Main, Richmond
 Williams A. F., Center, Bath
 Wilson Q. R., Center, Bath
 Wolston John, Front, Bath
 Woodard Wm. B., Main, Brunswick
 Woodside William R., Bunganuc, Brunswick
 Wright James A., Washington, south end, Bath

Grocers.

(WHOLESALE.)

Washburn & Worth, Com'l, Bath

Hairdressers.

Billings George, Front, opp. Center, Bath
 Blake A. B., Columbian House, Bath
 Bonney Edwin, Center, Bath
 Penney J. S., Brunswick
 Boyd C. E., Washington, n. Center, Bath
 Brown S. W., Tontine Hotel building, Brunswick
 Chandler & Ball, Front, Bath
CLARK J. A., Front, Bath (see page 330)
 Coulombe H., Main, Brunswick
 Craven Thomas F., Front, under Sagadahock House, Bath
 Eaton E. B., Main, opp. Mason, Brunswick
 Eugley C. H., Front, near Hyde block, Bath
 Gifford H. B., Main, Richmond
 Griffin James A., Front, Richmond
 Jordan J. H., Center, Bath
 Lake J. G., Front, Richmond
 Miller W. M., Main, Brunswick
 Penney E. F., Center, Bath
 Shaw A. R., Front, Richmond
 Tibbets James H., Main, Brunswick
 York C. L., Main, Brunswick

Hair Goods.

Hedge M. F., Center, Bath

Hair Worker.

Burgess Abbie E. Miss, Arch, corner Front, Bath

Hand Stamps.**BENNETT H. B.**, 386 Fore, Portland (see page 14)**Hardware.**

ADAMS & UNIACKE, Main, Brunswick (see page 331)
FARNHAM J. G. C., Front, Richmond (see page 332)
FISHER GEO., Front, opposite Arch, Bath (see page 328)
FURBISH JOHN, Main, cor. Gilman av., Brunswick (see page 333)
GANNETT M. F. & SON, Front, Bath (see page 326)
GERRY & WINSLOW, Broad, Bath (see page 342)
 Haynes J. & Son, Front, Richmond
 Lake Isaac L., Main, Richmond
 Smith Wm. H. & Son, Front, Bath
SWANTON, JAMESON & CO., Front, cor. Broad, Bath (see page 328)
 Winslow W. H., Main, Richmond

Harness Makers.

Covel Nathan, Washington, near Center, Bath
 Dudley W. E., Main, Brunswick
 Eaton Thos. jr., Main, Brunswick
 Edgar George, Front, Richmond
 Kimball & Merritt, Front, Bath
 McKiever John, Front, Bath
 Scott Robert, Front, Bath
 Townsend C. E. (dealer), Main, Brunswick
 Welch Samuel, Center, Bath

Hats, Caps and Furs.

Douglas J. Lufkin, Front, Bath
 Fogg Wm. H., Union block, Front, Bath
 Haley A. B., Main, Richmond
 Hooker H. H., Front, cor. White, Richmond
 Klippel John, Front, Bath
METCALF & BOOKER, Main, Brunswick (see page 336)
 Plummer Isaac, O'Brien block, Main, Brunswick
 Randlette W. & Co., Main, Richmond
STETSON FRANK M., 2 Arcade block, Main, Brunswick (see page 337)

Hay and Straw.**NICHOLS READ**, Wakefield wharf, Commercial, Bath (see page 327)

Hermetically Sealed Goods.

PORTLAND PACKING CO., 300 Commercial, Portland (see page 10)

Horse Shoers.

Coombs James, Water, Bath
 Harris John F., Water, Bath
 Knowlton J. R., Water, near Vine, Bath
 Mason Henry P. & Son, Water, n. Center, Bath
 McKenney W. Sprague, Mill, Brunswick

Hotels.

Adams House, J. J. Conant, prop., New Meadows road, Brunswick
 Bath Hotel, C. M. Plummer, prop., 386 Washington, Bath
 Brunswick House, George Bunker, prop., Main, Brunswick.
 Central House, Mrs. G. Harris, proprietor, Center, near City Hall, Bath
 Columbian House, Joseph Solett, prop., Front, opp. Commerce, Bath
 Lincoln Hotel, B. E. Plummer, proprietor, Church, Richmond
 Mitchell House, W. A. Mitchell, prop., Main, Richmond
 Richmond House, Harrison Springer, Main, Richmond
 Sagadahock House, James M. Taylor, prop., Front, c. Center, Bath
 Shannon's Hotel, J. Shannon, prop., Front, cor. Vine, Bath
 Temperance Union House, Vine, cor. Front, Bath
TONTINE HOTEL, S. B. Brewster, prop., Main, Brunswick

Ice Dealers.

Arctic Ice Co., Bath
CHASE & HUSE, Center, Bath (see page 328)
 Goddard R., Marshall, Bath
 Hayden J. F., Front, opp. Center, Bath
 Haynes & DeWitt Ice Co., River road, Richmond
 Knickerbocker Ice Co. (Iceboro), Richmond
 Lincoln Ice Co., Main, Richmond
 Morse B. W. & H. F., Front, Bath
 Morse & Conroy, River road, Richmond
 Orient Ice Co., Richmond
 Russell Charles & Co., Main, Richmond

Sagadahock Ice Co., Main, Richmond
 Woodward Seth T., Front, Bath
 Woodward S. Thomas, Front, Bath

Insurance Agents.

Blair Z. H., Sagadahock Bank blk., Front, Bath
 Cunningham Ezra A., Washington, near Pine, Bath
 Curtis F. C., Bank block, Front, Bath
 Davenport Geo. P., Front, opposite Sagadahock House, Bath
 Drake James B., Front, Bath
FISHER GEO., Front, Bath (see page 328)
 Forsaith Jonathan W., Main, Brunswick
 Getchell E. T., Bath, Brunswick
 Hall William T., Front, Richmond
 Humphreys Chas. C., Main, Brunswick
 Humphreys J. H., Front, n. Broad, Bath
 Kelly J. W., Union blk., Front, Bath
 Morse George E., Hayden's block, Front, Bath
RILEY T. H., Main, Brunswick (see page 333)
SPAULDING & STUART, Spaulding & Stuart block, Main, Richmond (see page 334)
 Weeks F. W., Front, opp. Center, Bath

Insurance Broker.

WHITNEY W. H., Front, Richmond (see page 342)

Investment Securities.

PAGE A. G. & CO., Sagadahock Bank block, Front (see page 83)

Iron and Steel.

Allen J. H. & Co., Commercial, Bath
FURBISH JOHN, Main, Brunswick (see page 333)

Iron Foundries.

Bath Iron Works, Front, Bath
 Hyde T. W., Front, Bath
 Mampel A., Washington, n. Spring, Bath
 Torrey Roller Bushing Works, Commercial, Bath

Junk Dealers.

Blair Daniel, Commercial wharf, Bath
 Monroe Charles, Commercial, near Ferry, Bath
 York Abram, Middle, cor. Everett, Brunswick

Kitchen Furnishing Goods.

ADAMS & UNIACKE, Main, Brunswick (see page 331)
FURBISH JOHN, Main, Brunswick (see page 333)
GERRY & WINSLOW, Broad, Bath (see page 342)
WATSON & GANNETT, Front, e. Arch, Bath (see page 4)

Ladies Fancy Goods.

(See *Fancy Goods*; also *Millinery*.)
 McLellan C. J. Mrs., Front, Bath
METCALF & BOOKER, 3 Arcade block, Main, Brunswick (see page 336)
NICHOLS GEO. H., Granite block, Front, Bath (see page 326)
PALMER H. E. & CO., Center, Bath (see page 14)
PERCY D. T., Front, Bath (see page 2)
PURINGTON J. L., Front, Bath (see page 325)
 Kouse E. A. W. Mrs., Center, Bath
 Stone D. H., 4 Arcade block, Main, Brunswick
WILL J. F., 3 Lemont block, Brunswick (see page 336)

Laundries.

Brunswick Laundry, Union, corner Gilman av., office at Dennison's book store, Main, Brunswick
 Judkins G. C. Mrs., Front, opposite the depot
 Richmond Laundry, Front, Richmond
FONTINE LAUNDRY, D. N. Hobbs, prop., School, cor. Main, Brunswick (see page 331)

Lime and Cement.

NICHOLS READ, Wakefield's wharf, Com'l, Bath (see page 327)

Liquor Agency.

Randall B. F., O'Brien, near Main, Brunswick
 Tarbox B. F., agent, Washington, n. Center, Bath

Livery Stables.

ALEXANDER & HUBBARD, Main, Brunswick (see page 335)
 Bowker H. M., Main, Brunswick
 Bowker Robert S., Cleaveland, Brunswick
 Dudley Wm. A., off Pleasant, near M. C. R. R. depot, Richmond
 Dunning Chas. W., Front, opposite the Common, Bath
 Griffin W. H., r. Main, Brunswick
 Grows G. W., Cleaveland, Brunswick
 Harris David S., 81 Center, Bath
 Jordan C. H., r. Sagadahock House, Bath
LIBBY H. M., Main, c. Chestnut, Richmond (see page 332)
 Mitchell D. B., Front, opp. Sagadahock House, Bath
 Odiorne S. jr., Main, Richmond
 Pask J. W., Vine, Bath
 Park E. J., Front, Bath
 Robinson J. L. (Lincoln Hotel), Church, Richmond
 Scott R., Center, Bath
 Springer Harrison, Main, Richmond
 Toothaker Levi jr., Main, Brunswick
 Woodside E. H., Main, rear Post-office, Brunswick

Lumber Mnfrs. and Dealers.

Foster C. B. & Son, Front, Richmond
HALEY JAMES E., Commercial, foot of Summer, Bath (see page 321)
 Hunt R. S., Winnegance, Bath
 Morse Harvey, Winnegance, Bath
 Morse Scott & Co., Washington, north end, Bath
 Morse Winslow, Winnegance, Bath
 Oliver James, Winnegance, Bath
 Oliver Jas. E., Winnegance, Bath
RICHARDSON G. P., 29 and 31 Commercial, Bath (see page 327)
ROBINSON J. D., King whf., Bath (see page 330)
 Rogers Chas. N., Whiskeag, Bath
 Sprague Bradford, Winnegance, Bath
 Trask G. C., Winnegance, Bath
 Trask O., Winnegance, Bath
 Varney Joseph, North Bath

Machinists.

Bath Iron Works, Water, Bath
 Goss Maine Iron Works, Water, Bath
 Mansir Job, Main, Richmond
 Parington F. H., Main, n. Androscoggin bridge, Brunswick

Mantel & Pier Shelves.

MELCHER D. M., Front, cor.
Linden (see page 330)

Manufacturing Cos.

Androscoggin Pulp Co. (wood pulp), Androscoggin bridge, Main, Brunswick

Cabot Mfg. Co. (cotton), Main, Brunswick, Francis Cabot, treas., Merchants Exchange, State, Boston

Southard Mfg. Co., Front, Richmond

Torrey Roller Bushing Works (roller bushings), Commercial, Bath

Worumbo Mfg. Co. (woolens), Bank block, Front

Marble Workers.

BOSTON E. C., Main, next Toothaker's block, and White, Richmond (see page 334)

Danforth Geo. E., opp. M. C. R. R. depot, Brunswick

Lovell George C., opp. Church, n. M. C. R. R. depot, Richmond

MELCHER D. M., Front, cor. Linden, Bath (see page 330)

Morse Elbridge A., Middle, near Pleasant, Brunswick

Marine and Stationary Engine Mnfr.

Moulton Geo. jr., Commercial, Bath

Masons and Whiteners.

Couillard James, North, cor. Willow, Bath

Stetson Joseph, Spring, Brunswick

Medicine Mnfrs.

Jordan Lyman, Front, cor. Commercial, Bath

WILSON F. H. (cough), Main, Brunswick (see page 334)

Megatype Artist.

Plummer Alvin, Bath Hotel

Merchant Tailors.

CORNISH E., Church block, Front, Bath (see page 83)

Hawthorne W., 2 Church block, Bath

NICHOLS A. F., Main, Brunswick

Robertson Robert, Pleasant, Brunswick

Small A. E., Main, Richmond

Milliners & Millinery Goods.

Chase E. A. Miss, Main, Brunswick

Gardiner A. M. Mrs., Main, Richmond

Griffin H. M. Mrs., Main, Brunswick

Hacker Jane M. Mrs., Main, Brunswick

Hedge Martha F. Miss, Center, Bath

Hennesey M. A. Mrs., Center, Bath

Loach M. H. Miss, Center, near Water, Bath

Preble S. M. Mrs., Main, Richmond

Rouse E. A. W. Mrs., Bragg's blk., Bath

Smith M. A. Mrs., Main, Brunswick

Stevens Sophia E. Miss, Center, Bath

Stone J. B. Mrs., rear Lufkin blk., Main, Brunswick

Treadeau Olivine Miss, Mill, Brunswick

Wyman R. L. Mrs., Center, Bath

Mineral Spring Water.

Southard T. J. & Son, props., office Southard's block, Front, Richmond

Mouldings.

HALEY J. E., Commercial, foot of Summer, Bath (see page 329)

RICHARDSON G. P., Richardson's wharf, 29 and 31 Commercial, Bath (see page 327)

Monuments & Tablets.

BOSTON E. C., Main, next Toothaker's block, and White, Richmond (see page 334)

Music Teachers.

Jackson Julia H., 337 Middle, Bath

MAGOUN THOMAS P. I., Front, Bath (see page 329)

Otis Ella Miss, O'Brien, Brunswick

Randall Anna B. Miss, Front, near Pearl, Bath

Music and Musical Instruments.

MAGOUN THOMAS P. I., Front, Bath (see page 329)

RILEY T. H., Main, Brunswick (see page 333)

Newspapers.

- BATH DAILY TIMES, E.** Upton & Son, \$7.00 a year, Union block, Front, Bath (see p. 329)
- Bath Independent** (weekly), Chas. D. Clarke, editor, \$1.75 a year, Front, Bath
- BRUNSWICK HERALD** (weekly, Saturdays), John Dike, editor and prop., Main, Brunswick (see page 337)
- BRUNSWICK TELEGRAPH**, A. G. Tenney, prop., \$1.50 a year, Main, Brunswick (see page 330)
- RICHMOND BEE**, Walker & Thompson, props., Front, near Main, Richmond

Newspapers and Periodicals.

- Curtis John Mrs., Main, corner Everett, Brunswick
- DENNISON B. G.**, O'Brien block, Main, Brunswick (see p. 335)
- SHAW JOHN O.**, Front, under Sagadahock House, Bath (see inside back cover)
- Stanwood H. J. L., Main, Brunswick

Notaries Public.

- Buker F. J., Main, Richmond
- Curtis F. C., Bank blk., Front, Bath
- Duncan Horatio, Marine National Bank, Bath
- Forsaith J. W., Main, Brunswick
- Hall William T., Front, Richmond
- Kimball John H., Front, Bath
- Mussenden W. D., First National Bank, Bath
- Tallman B. F., Pleasant, Richmond
- Trott Joseph M., Front, head of Center, Bath

Nurses.

- Doyle Angeline H. Mrs., Beacon, near High, Bath
- George O. B., Cushing, Brunswick
- Purrrington Charles W., Front, near Center, Bath
- Snow Fanny Miss, Elm, n. Water

Organs and Melodeons.

- Gray W. S., Center, Bath
- Larrabee J. P., Center, Bath
- MAGOUN THOMAS P. I.**, Front, Bath (see page 329)
- RILEY T. H.**, Main, Brunswick (see page 333)

Painters.

- DUNNING B. & H. P.**, Center, n. Main, Brunswick (see p. 331)
- Gielstrup N. C., Front, opp. Rogers private way, Bath
- Hall Geo. W., Water, near Center, Bath
- Hooper Chas. T., Front, Bath
- Mains Wm. H., Washington, near Center, Bath
- Niles C. E., Gilman av., Brunswick
- Passmore Wm. (carriage), Washington, Bath
- SAWYER S. C.**, Commercial, Bath (see page 330)
- Schoppe & Luce, Elm, near Front, Bath
- SMALL L. C.**, Front, opp. Summer, Bath (see page 326)
- STETSON HARVEY** (furniture), Main, Brunswick (see page 333)
- Toothaker D. T., Main, near R. R., Brunswick
- Wentworth J. T., Main, near Center, Brunswick
- White Charles G., Franklin, Bath

Paints, Oils and Varnishes.

- DUNNING B. & H. P.**, Center, n. Main, Brunswick (see p. 331)
- FARNHAM J. G. C.**, Front, foot Main, Richmond (see p. 332)
- FISHER GEO.**, Front, Bath (see page 328)
- Hooper Chas. T., Front, Bath
- SAWYER S. C.**, Commercial, Bath (see page 330)
- SWANTON, JAMESON & CO.**, Front, c. Broad, Bath (see page 328)

Paper Box Board Mfrs.

- Androscoggin Pulp Co., William Brown, supt., Main, Brunswick

Paper Hangers.

- DUNNING B. & H. P.**, Center, n. Main, Brunswick (see p. 331)
- Howse & Hooper, Front, Bath
- Merrill Margaret E. Mrs., Middle, n. Chestnut, Bath
- SAWYER S. C.**, Commercial, Bath (see page 330)

Paper-Hangings.

- Curtis John Mrs., Main, cor. Everett, Brunswick
DENNISON B. G., O'Brien block, Main, Brunswick (see page 335)
 Percy D. T. & Son, Front, Bath
SHOREY W. SCOTT, Center, opp. City hall, Bath (see top line front cover)
 Stone D. H., 4 Arcade block, Main, Brunswick

Paper Stock.

- Monroe Charles, Commercial, near Ferry, Bath

Patent Medicines.

- FARR R. G.**, Bank block, Front, Bath (see top line back cover)
WEBBER W. G., Union block, Front, Bath (see inside back cov.)
WILSON F. H., Main, Brunswick (see page 334)

Pattern Maker.

- RUSSELL J. G.**, Main, near paper mill, Topsham (see p. 337)

Perfumery.

- FARR R. G.**, Front, opp. Center, Bath (see top line back cov.)
SHAW JOHN O., Front, under Sagadahock House, Bath (see inside back cover)
WEBBER W. G., Union block, Front, Bath (see inside back cov.)
WILSON F. H., Main, Brunswick (see page 334)

Periodicals.

- DENNISON B. G.**, O'Brien blk., Main, Brunswick (see p. 335)

Photographers.

- HATCH A.**, Church block, Front, Bath (see bottom line front cov.)
 Higgins J. C., Front, opp. Arch, Bath
KIMBALL A. W., Main, Richmond (see page 342)
 Picher G., Gilman av., Brunswick
 Reed Amos O., Main, near Lincoln, Brunswick

Physicians.

Those designated with a * are members of the Maine Medical Association.

- Adams M. Vinton, O'Brien block, Main, Brunswick

- ***BIBBER R. D.**, Hyde block, Front, Bath (see page 325)
 Briry Edward E., 9 Grove, Bath
 Briry Milton S., 9 Grove, Bath
 *Cumston C. H., Main, Brunswick
 *Ellis Asher, Main, Brunswick
 ***FULLER A. J.**, Kelley block, Front, n. Center, Bath (see p. 325)
 *Fuller Edwin M., Church block, Front, Bath
 Kimball L. H., Middle, near Oak, Bath
 *Libby Abial, Main, Richmond
 *Mitchell Alfred, Main, cor. Lincoln, Brunswick
 *Packard C. A., office Elliot block, Front, Bath
 Palmer Nathaniel T., Main, Brunswick
 Reed E. B. (clairvoyant), Bath Hotel, Bath
 Rice Wm. E., Sagadahock Bank block, Front, Bath
 Richards David S., Main, corner Chestnut, Richmond
 Roche E. P., Front, Bath
 Savage J. W. (homœ.), Middle, near Winter, Bath
 *Small F. J., Kelley block, Front, Bath
 Starbird I. W., Main, Richmond
 Wescott J. B., Hyde block, Front, Bath

Piano Fortes.

- MAGOUN THOS. P. I.**, Front, Bath (see page 329)
RILEY T. H., Main, Brunswick

Piano Tuner.

- MAGOUN THOS. P. I.**, Front, Bath (see page 329)

Picture and Mirror Frames.

- DENNISON B. G.**, O'Brien blk., Main, Brunswick (see p. 335)
KIMBALL A. W., Main, Richmond (see page 342)
 Piper John C., Bragg's block, Center, Bath
 Turner Hiram, under Columbian Hotel, Front, Bath
 Washburn J. G., Main, Brunswick

Picture and Mirror Frames.

- WHITNEY W. H.**, Front, Richmond (see page 342)

Planing, Sawing and Turning.

HALEY J. E., Commercial, ft. of Summer, Bath (see page 329)
RICHARDSON G. P., 29 and 31 Richardson wharf, Commercial, Bath (see page 327)

Plow Manufacturer.

Goddard Silas, Lunt road, Brunswick

Plumbers.

(See *Ship Plumbers.*)

Merrill I. D., under First National Bank, Front, Bath

Pork, Lard and Hams.

MAYHEW & CO., 149 Front, near Summer, Bath (see page 3)

Portraits.

(CRAYON.)

KIMBALL A. W., Main, Richmond (see page 342)

Poultry Feed.

SCRIBNER D. & C. E., Androscoggin bridge, Brunswick (see page 336)

Powder and Fuse.

Rose Henry, Main, near Everett, Brunswick

Printers.

Arras Charles W., Center, opposite City Hall, Bath
 Newman George E., Front, Bath
TENNEY A. G., Main, Brunswick (see page 330)
UPTON E. & SON, Front, Bath (see page 329)
WALKER & THOMPSON, Front, near Main, Richmond

Private Schools.

Call C. J. Miss, Main, cor. Pleasant, Richmond
 Ellsworth F. M. Miss, Washington, near North, Bath
 Powers R. D. Mrs., Federal, corner School, Brunswick
 Thompson Anna M. Miss, Jordan avenue, Brunswick

Provision Dealers.

Alexander James E., Main, n. Center (basement), Brunswick
BROWN G. A., Columbian blk., Front, Bath (see page 328)
 Brown T. A., 60 Dummer, Bath
CHASE H. L., Center, corner Washington, Bath (see p. 328)
 Clark T. H., Center, Bath
 Donnell G. S., Center, Bath
DUNNING A. B., Commercial, cor. Commerce, Bath (see p. 14)
 Dunning C. S., Main, Brunswick
 Foye David O. & Co., Washington, near Center, Bath
 Jackson G. F., Cedar, Bath
 Libby H. L., Pleasant, Brunswick
MAYHEW & CO., 149 Front, near Summer, Bath (see p. 3)
 Merriman H. E., Pleasant, Richm'nd
 Merriman Isaac A., Front, Richm'nd
 Morse A. A., Vine, c. Water, Bath
 Nichols T. L., Washington, corner South, Bath
 Purington Amos E., Front, Richmond
 Purington Humphrey, Front, opp. Ferry, Bath
 Russell Walter, 146 Front, Bath
 Sanford Henry M., Front, Bath
SHEPARD GEORGE M., Washington, cor. South, Bath (see page 330)
SNIPE S. T., Commercial, opp. Ferry st., Bath (see page 325)
 Snow Isaac H., Main, opp. Bath, Brunswick
 Strout S. & Co., Washington, corner North, Bath
 Walker S. & Son, Main, n. Dunlap, Brunswick
 Welch C. W. & F. A., Center, corner Washington, Bath
 Wilson Q. R., Center, Bath

Provision Dealers.

(WHOLESALE.)

MAYHEW & CO., 149 Front, near Summer, Bath (see page 3)

Preserved Fish.

PORTLAND PACKING CO., 300 Commercial, Portland (see page 10)

Preserved Fruit.

PORTLAND PACKING CO., 300 Commercial, Portland (see page 10)

Preserved Vegetables.

PORTLAND PACKING CO., 300 Commercial, Portland (see page 10)

Real Estate Agents.

Davenport George P., Front, opp. Sagadahock House, Bath
Morse George E., Hayden's block, Front, Bath
Whitmore A., Main, Brunswick

Restaurants.

Brown J. B., M. C. depot, Bath
Coffin George F., Main, Brunswick
Cooke C. H., Commercial, Bath
Curran W. J., Washington, near Center, Bath
Duke John, basement Day's blk., Main, Brunswick
HARMON W. C. & CO., Main, opp. Mill, Brunswick (see p. 336)
Harrison G. W., Front, Bath
Hussey George W., Main, n. Front, Richmond
O'Leary D., head Commercial whf., Bath
Parshley B. R., Rogers' private way, Bath
Smith Bros., Front, Bath
Veague John, Front, Richmond
Woodbury Geo. E., M. C. R. R. depot, Brunswick

Riggers.

Jaques John S., Front, foot of Pearl, Bath
Palmer Frank, Front, Bath
White Wm. C., Commercial, Bath

Roofer.

HALEY J. E., Commercial, Bath (see page 329)

Rope Manufacturers.

Donnell J. T. & Co., Washington, near Russell, Bath

Rubber Stamps.

BENNETT H. B., 366 Fore, Portland (see page 14)

Sailmakers.

Cutler W. P. & Son, Commercial, n. Broad, Bath
Silsby Fred B., Front, c. Summer Bath
Totman & Clifford, Com'l, Bath

Salt Dealers.

FARNHAM J. G. C., Front, foot Main, Richmond (see p. 332)
Hooker C. A., foot of Vine, Bath
Houghton Bros., foot of Vine, Bath

Saw Filers.

Baker A., Front, Richmond
Sanders Jesse T., opp. M. C. R. R. depot, Brunswick
Winchester W. A., Water, cor. Elm

Seal Presses.

BENNETT H. B., 366 Fore, Portland (see page 14)

Seed Store.

GANNETT M. F. & SON, Front, Bath (see page 326)

Sewing Machines and Trimmings.

EASTMAN C. A. (Singer), Main, Brunswick (see page 331)
Fickett B. F. (New Home), Front, Bath
Goodwin B. F., Lufkin block, Main, Brunswick
Larrabee J. P., Center, Bath
PURINGTON J. L. (Grover & Baker), Front, Bath (see p. 325)
Roberts F. E. (Singer), Main, Brunswick
Stone D. H. (Grover & Baker), 4 Arcade block, Main, Brunswick
Weeks C. E., Front, opp. Center, Bath

School Books.

SHAW JOHN O., Front, under Sagadahock House, Bath (see back cover)
SHOREY W. S., Center, opposite City Hall, Bath (see top line front cover)

Sheriff.

Ballou John W., Sagadahock Bank block, Bath

Ship Brokers.

Blair Z. H., Front, Bath
Curtis F. C., Bank block, Front, Bath
Davenport Geo. P., Front, opp. Sagadahock House, Bath
Drake James B., Front, Bath
Patten Jarvis, Front, opp. Sagadahock House, Bath

Shipping Agents.

Smith & Soiett, Com'l, near Broad

Ship Builders.

Adams & Hitchcock, Sagadahock
Bank block, Front, Bath

Blaisdell D. O., Washington, south
end, Bath

Davenport Charles, Front, Bath

Donnell & Deering, Washington,
south end, Bath

Flint Benj., Washington, south end,
Bath

Given Robert, Middle Bays, Brun-
swick

Goss & Sawyer, Front, beyond
Cedar, Bath

Goss, Sawyer & Packard, Bowery,
near Front, Bath

Hagan Thomas E., Washington,
south end, Bath

Hagar J. M., Main, Richmond

Hitchcock & Adams, office Front,
Bath

Houghton Brothers, Water, corner
South, Bath

Morse B. W. & H. F., Front, Bath

Moses Frank O., Front, Bath

Pennell C. S., Middle Bays, Brun-
swick

Rogers William, Drummond, north
end, Bath

Séwall Arthur & Co., Front, near
Cedar, Bath

Southard T. J. & Son, Water, office
Front, Richmond

Ship Carvers.

Potter W. A., Front, n. Pearl, Bath

Southworth Wm., Front, Bath

Ship Castings.

Bath Iron Works, Front and Water

Ship Chandlers.

FISHER GEO., Front, oppo-
site Arch, Bath (see page 328)

SWANTON, JAMESON &
CO., Front, corner Broad, Bath
(see page 328)

Ships Furniture Mnfr.

Preble Edwin, Broad, Bath

Shipping Office.

Smith E. O., Commercial, Bath

**Shipping Commis-
sioner.**

Smith Eugene O., Commercial, n.
Broad, Bath

Ship Plumbers.

Barton G. H. W., Front, Bath

GERRY & WINSLOW,
Broad, Bath (see page 342)

Watson S. J., Front, opp. Broad,
Bath

WATSON & GANNETT,
Front, cor. Arch, Bath (see p. 3)

Ship Smiths.

Ames J. F. & D. C., ft. Main, Rich-
mond

Corliss W. E., Broad, Bath

McQuarrie John, Water, Bath

Rowe Robert, Water, Richmond

Wetherbee T. & Son, Water, Bath

Williams F. A., Com'l, Bath

Ship Stores.

BROWN GEO. A., Columbian
block, Front, Bath (see p. 325)

CHASE H. L., Center, Bath (see
page 328)

DUNNING A. B., Commercial,
cor. Commerce, Bath (see p. 14)

GLASS F. M. & CO., Main,
Richmond (see page 332)

McCarthy Turner, Com'l, Bath

Preble I. J. & Co., Front, Richmond

SHEPARD GEO. M., Wash-
ington, c. South, Bath (see p. 330)

SNIPE S. T., Commercial, Bath
(see page 325)

Spaulding A. C. & Bro., Main, Rich-
mond

Watson S. J., Front, opp. Broad,
Bath

Ship Timber.

ROBINSON J. D., Com'l, cor.
Vine, Bath (see page 330)

**Shoulder Braces, Truss-
es and Supporters.**

FARR R. G., Front, opp. Cen-
ter, Bath (see top line back cov.)

WEBBER W. G., Union blk.,
Front, Bath (see inside back cov.)

Silver & Plated Ware.

Clifford C. W., Front, n. Arch, Bath

Silver and Plated Ware
—Continued.

HOWLAND & HAYDEN,
Front, opp. Broad, Bath (see line
front cover)

PAGE A. G. JR., Sagadahock
Bank blk., Front, Bath (see p. 83)

Small Wares.

NICHOLS GEO. H., Granite
block, Front, Bath (see p. 328)

PALMER H. E. & CO., Center,
Bath (see page 14)

PERCY D. T., Front, Bath (see
page 2)

PURINGTON J. L., Front,
Bath (see page 325)

WILL J. F., 3 Lemont block,
Main, Brunswick

Soap Makers.

Bryant L. H., Bath rd., Brunswick
Small Alpheus, Ferry rd., Richmond

Spar Makers.

Dain & Wiggin, Front, bet. Pearl
and Grove, Bath
Maxwell & Coombs, Washington,
opp. rope-walk, Bath

Stair Builders.

RUSSELL J. G., Main, n. paper
mill, Topsham (see page 337)
Storer William, Elm, Bath

Stationery.

MAGOUN T. P. I., Front, near
Arch, Bath (see page 321)

Steamboat Companies.

**EASTERN STEAMBOAT
CO.,** W. W. Mason, agent, Bath
(see page 327)

Kennebec & Boothbay S. B. Co.,
Steamboat wharf, Com'l, Bath

Kennebec S. B. Co., G. C. Green-
leaf, agent, Steamboat wharf,
Commercial, Bath

Steam Engineers.

Moulton George jr., Commercial,
Bath

Steamship Agents.

Greenleaf G. C. (Kennebec river),
Commercial, Bath

Robinson J. T. (Kennebec river),
Front, Richmond

Stencils.

BENNETT H. B., 366 Fore,
Portland (see page 14)

Stone Workers.

MELCHER D. M., Front, cor.
Linden, Bath (see page 330)

**Stoves, Furnaces and
Tinware.**

ADAMS & UNIACKE, Main,
Brunswick, (see page 331)

Deering Elbridge, Washington, n.
Pleasant, Bath

FARNHAM J. G. C., Front,
foot Main, Richmond (see p. 332)

Farrar S. L., Center, Bath

FURBISH JOHN, Main, opp.
Mason, Brunswick (see page 333)

GERRY & WINSLOW,
Broad, Bath

Haynes J. & Son, Front, Richmond
Lake Isaac L., Main, Richmond

WATSON & GANNETT,
Front, cor Arch, Bath (see p. 3)

Watson S. J., Front, opp. Broad,
Bath

Tailors.

Adams O. R., Center, Bath

Andrews L. H., Front, Bath

Brackett John H., Lufkin block,
Main, Brunswick

CORNISH E., Church block,
Front, Bath (see page 83)

Hawthorne W., 2 Church block,
Front, Bath

Herbert T. G., Main, Richmond

Maxwell W. E., Main, Brunswick

McQuarrie F. M., Front, Bath

Nichols A. F., Dunlap block, Main,
Brunswick

Robertson Robert, Pleasant, Bruns-
wick

Snow A. J., Neal block, Front,
Bath

Snow Jordan, Main, cor. Pleasant,
Brunswick

Tailors' Trimmings.

METCALF & BOOKER, 3
Arcade block, Main, Brunswick
(see page 336)

Tanner.

Drinkwater J. S., Market lane,
Brunswick

Teas and Coffees.

GLASS F. M. & CO., Main,
Richmond (see page 332)

Telegraph Offices.

Union Mutual Telegraph Co., A.
W. Townsend, manager, Main,
Brunswick

Western Union, D. C. Shaw, man-
ager, Front, opp. Center, Bath

Western Union, H. W. Wheeler,
manager, M. C. R. R. depot, Bruns-
wick

Western Union, Walter H. Sturte-
vant, operator, Main, cor. Front,
Richmond

Telephone Offices.

Bath Telephone Exchange, O. L.

Flye, manager, Bank block, Bath
Telephone Exchange, George F.
Howes, manager, Main, n. P. O.,
Brunswick,

Telephone Exchange, Geo. A. Beale,
manager, Main, Richmond

Tin Plate Workers.

ADAMS & UNIACKE, Main,
Brunswick (see page 331)

FURBISH JOHN, Main,
Brunswick (see page 333)

Lake Isaac L., Main, Richmond

Toilet Articles.

FARR R. G., Front, opp. Cen-
ter, Bath (see top line back cover)

GLASS F. M. & CO., Main,
Richmond (see page 332)

WEBBER W. G., Union blk.,
Front, Bath (see inside back
cover)

WILSON F. H., Main, Bruns-
wick (see page 334)

Tow Boats.

Knickerbocker Steam Towage Co.,
Commercial, Bath

Toys and Fancy Goods.

Shaw Bros., Front, Bath

Trimmings, Laces, Etc.

NICHOLS GEO. H., Granite
block, Front, Bath (see p. 326)

PALMER H. E. & CO., Cen-
ter, Bath (see page 14)

PERCY D. T., Front, Bath (see
page 2)

PURINGTON JOHN L.,
Front, Bath (see page 325)

Truckmen.

Brown J. H., Broad, Bath

Field W. H., Water, Bath

Gilman Dudley, Front, cor. Sum-
mer, Bath

Mason W. W., Broad, Bath

MERRILL A. S., Main, Bruns-
wick (see page 331)

**Trunks, Bags and
Valises.**

Haley A. B., Main, Richmond

Hooker H. H., Front, cor. White,
Richmond

STETSON HARVEY, Main,
Brunswick (see page 333)

Trusses.

FARR R. G., Front, opp. Cen-
ter, Bath (see top line back cov.)

WEBBER W. G., Union blk.,
Front, Bath (see inside back cov.)

Turner.

(WOOD.)

RUSSELL J. G., Main, near
paper mill, Topsham (see p. 337)

**Umbrellas, Parasols,
Etc.**

METCALF & BOOKER, 3
Arcade block, Main, Brunswick
(see page 336)

Undertakers.

Clark J. M., Broad, Bath

FLAGG CHARLES & SON,
Main, Richmond (see page 334)

STETSON HARVEY, Main,
Brunswick (see page 333)

WHITNEY W. H., Front, near
Main, Richmond (see page 342)

Upholsterers.

Clark J. M., Broad, Bath
FLAG CHARLES & SON,
 Main, Richmond (see page 334)
 Given Wm. H., Elm, Bath
LONG LEVI, Water, n. Spring,
 Richmond (see page 333)
STETSON HARVEY, Main,
 Brunswick (see page 333)
WHITNEY W. H., Front, n.
 Main, Richmond (see page 342)

Variety Stores.

Mildon Fred R. S., Front, c. Arch,
 Bath
 Pine A. Miss, Center, cor. Water,
 Bath
RAGOT HENRY, Mill, near
 Main, Brunswick (see page 337)

**Watchmakers and
Jewelers.**

Brown Edwin F., Main, c. O'Brien,
 Brunswick
 Clifford C. W., Front, near Arch,
 Bath
 Davenport F. E., Main, cor. Pleas-
 ant, Brunswick
 Hathorn F. P., Front, Richmond
HOWLAND & HAYDEN,
 Front, Bath (see line front cover)
PAGE A. G. JR., Sagadahock
 block, Front, Bath (see page 83)
 Walker A. K. P., Main, Richmond
 Will E. A., O'Brien block, Main,
 Brunswick
 Worthley N. F., Main, Brunswick

Window Shades.

DENNISON B. G., O'Brien
 blk., Main, Brunswick (see p. 335)
PERCY D. T., Front, opposite
 Hyde's blk., Bath (see page 2)
STETSON HARVEY, Main,
 Brunswick (see page 333)
WHITNEY W. H., Front, n.
 Main, Richmond (see page 342)

**Window and Door
Frames.**

RICHARDSON G. P., 29 and
 31 Com'l, Richardson's wharf,
 Bath (see page 327)

**Wooden Plug and
Wedge Mnfr.**

RICHARDSON G. P., 29 and
 31 Commercial, Bath (see p. 327)

Wood Turner.

RUSSELL J. G., Main, near
 paper mill, Topsham (see p. 337)

Wooden Ware.

GANNETT M. F. & SON,
 Front, Bath (see page 326)

Wool Dealers.

Emery John A., Vine, near Front,
 and Whiskeag, Bath
RICHARDSON G. P., 29 and
 31 Commercial, Bath (see p. 327)

Woolen Goods Mnfrs.

Worumbo Mnfg. Co., office Bank
 block, Front, Bath

**Wrapping Paper,
Bags and Twine.**

DENNISON B. G., O'Brien
 block, Main, Brunswick (see page
 335)

Yarn Mnfrs.

(COTTON.)

Southard Mnfg. Co., T. J. South-
 ard, pres., C. H. T. J. Southard,
 treas., office Southard blk., Front,
 Richmond

BATH CITY GOVERNMENT,

FOR THE MUNICIPAL YEAR 1883-84.

City Election, First Monday in March.

City Government Organized Third Monday in March.

MAYOR.

HON. JAMES C. LEDYARD.

City Clerk, Seth O. Rogers.

ALDERMEN.

Horatio A. Duncan, *President*.

- WARD 1—William B. Fisher.
 2—Horatio A. Duncan.
 3—Elijah Upton.
 4—Granville C. Greenleaf.
 5—Seth T. Snipe.
 6—John D. Bibber.
 7—Amos B. Haggett.

COMMON COUNCILMEN.

William Rogers, *President*; Cyrus W. Longley, *Clerk*.

Ward 1—Edwin Preble, Nathan Mayhew, Isaac Small.

Ward 2—William Rogers, George F. Manson, Thomas L. Nichols.

Ward 3—Frank A. Palmer, Fred H. Low, Alonzo A. Morse.

Ward 4—Samuel P. Hitchcock, George H. Nichols, Fritz H. Twitchell.

Ward 5—George A. Preble, William H. Watson, John McDonald.

Ward 6—Albert L. Strout, Benjamin F. Brown, Samuel S. Sewall.

Ward 7—John R. Kelley, Israel S. Eastman, J. Lutkin Douglas.

Regular Meetings of City Council first Wednesday evening in each month.

Treasurer—Edward C. Hyde

Collector of Taxes—Joseph M. Trott.

Commissioner of Streets—Joseph R. Mitchell.

Assessors of Taxes—John W. Ballou, Augustus Palmer, Henry W. Field.

Overseers of the Poor and House of Correction—Milton S. Briery, John G. Richardson, Read Nichols.

City Physician and Health Officer—Dr. Wm. E. Rice.

City Marshal and Health Officer—James Bailey.

City Constable and Messenger—Nathaniel Longley.

Chief Engineer of the Fire Department—John R. Knowlton. Oscar F. Williams, 1st Asst.; John H. Brown, 2d Asst.; John Webster, 3 Asst.

Surveyors of Lumber—John S. Jackson, Emerson B. Gahan, Perez Woodward, Bradford Sprague, Isaiah S. Coombs, George D. Cobb, Winslow Morse, Edwin R. Hunt, Benjamin Small, John A. Lord, George A. McFadden, John S. Wiggin, James C. Mulligan, Albion C. Mallett, Roland A. Fisher, Asa P. Hodgkins, Scott Morse, Thomas E. Hagan, Nathaniel C. Rice, Charles C. Purington, James E. Riggs, Fred W. Rideout, Israel Jewell, Joseph R. Mitchell, Joseph Sprague, George Hawley.

Measurers of Stone—James Ginn, Thomas Leonard.

Fence Viewers—J. Frank Hayden, Frank W. Hawthorne, Fred H. Patten, George Fisher, Chas. W. Crooker.

Pound Keeper—Isaac Curtis.

City Weigher—Nathaniel Longley.

Directors of Peoples' Ferry Company—Henry W. Swanton, William Rogers.

Representative of City's Stock in Knox & Lincoln Railroad—Hon. James C. Ledyard.

Director for City in Androscoggin Railroad Company—John S. Elliot.

Cemetery Board—John S. Elliot, William R. Shaw, L. Houghton Kimball.

Superintendent of Burials and Burial Grounds—Alonzo W. Ring.

Superintending School Committee—George F. Pratt, Chas. W. Larrabee, Fred T. Simpson.

City Solicitor—Francis Adams.

Harbor Master—William Lawrence.

Weighers of Coal and Iron—Rufus S. Drummond, J. Frank Hayden, Ferdinand E. Cromwell, Nathan Stiles, James M. Dinsmore, Daniel E. Pierce, George H. Duncan, Zebulon G. Auld, William E. Whitmore, John E. Potter, Thomas H. Pratt, John E. Conley.

Measurer of Corn and Grain—Nathan Stiles.

Measurer of Wood and Bark—David Harris.

Liquor Agent—Benjamin Tarbox.

Agent of Kelley Fund—Joseph M. Hayes.

Constables—John W. Ballou, Henry H. Howse, Charles F. Longley, Thomas Oliver, Samuel R. Rich, John J. Shaughnessey, Franklin P. Shepard, James Bailey, Orrin A. Kittredge, Lawrence McQuarrie, Peter Pushard, Lewis Side, William H. Shea, Wm. A. Winchester, Isaac Curtis, William Lawrence, William H. Mains, Lewis Palmer, Henry W. Small, Frank Totman, John H. Thompson.

JOINT STANDING COMMITTEES OF THE COMMON COUNCIL.

Accounts—Aldermen Duncan and Snipe, Councilmen Sewall, Douglas and Watson.

Charities and Corrections—Aldermen Upton, and Haggett, Councilmen Mayhew, Morse and Nichols (2).

Engrossed Ordinances—Aldermen Fisher and Duncan, Councilmen Manson, Low and Strout.

Finance—The Mayor, Aldermen Duncan and Bibber, Councilmen, the President, Preble (5), Hitchcock and Sewall.

Fire Department—The Mayor, Aldermen Bibber and Upton, Councilmen, the President, Hitchcock, Brown and Eastman.

Gas and Gas Fictures—Aldermen Haggett and Greenleaf, Councilmen Morse, Small and Twitchell.

Highways, Bridges and Sidewalks—The Mayor, Aldermen Upton and Bibber, Councilmen, the President, Nichols (4), Preble (1) and Kelley.

New Streets—The Mayor, Aldermen Greenleaf and Fisher, Councilmen, the President, Preble (1), Mayhew and Palmer.

Ordinances—Aldermen Snipe and Upton, Councilmen Low, Watson and Plummer.

Printing—Aldermen Snipe and Greenleaf, Councilmen Brown, Strout and Douglas.

Public Buildings—Aldermen Haggett and Bibber, Councilmen Kelley, Small and McDonald.

Park and Soldiers' Monument—Aldermen Greenleaf and Haggett, Councilmen McDonald, Eastman, and Nichols (4).

Schools and School-houses—The Mayor, Aldermen Upton and Duncan, Councilmen, the President, Twitchell, Preble (5), Nichols (2).

COMMITTEE OF BOARD OF MAYOR AND ALDERMEN.

Liquor Agency—Alderman Duncan.*Licenses*—Aldermen Snipe, Bibber and Greenleaf.*Police and Lock-up*—Aldermen Duncan, Upton and Haggett.

FIRE DEPARTMENT.

John R. Knowlton—*Chief Engineer.*Oscar F. Williams—*1st Asst. Engineer.*John H. Brown—*2d Asst. Engineer.*John Webster—*3d Asst. Engineer.*

STEAM FIRE ENGINE CITY OF BATH, NO. 1.

Middle street corner Center.

S. B. Knight, *Foreman*; Chas. Perkins, *2d Foreman*;
Alfred R. Pratt, *Clerk and Treas.*

LONG REACH, NO. 2.

Front street, near North.

Chas. W. Powers, *Foreman*; Frank Morse, *2d Foreman*;
Chas. Rose, *Clerk and Treas.*

KENNEBEC, NO. 3.

Shepard street.

H. B. Duncan, *Foreman*; H. P. Getchell, *2d Foreman*;
J. Reed, *Clerk and Treas.*

FIRE KING EXTINGUISHER, NO. 1.

Wm. McKay, *Foreman*; William Sprague, *2d Foreman*;
James H. Scott, *Clerk and Treas.*

PUBLIC SCHOOLS.

George E. Hughes, *Superintendent of Public Schools.*C. W. Larrabee, George E. Hughes, William Rice,
Superintending School Committee.

HIGH SCHOOL, High Street, near Winter.

George E. Hughes, *Principal*; J. P. Marston, C. E.
Clark, H. E. Henderson, Carrie Ring, *Assistants.*

THE NEW ENGLAND CONSERVATORY OF MUSIC,

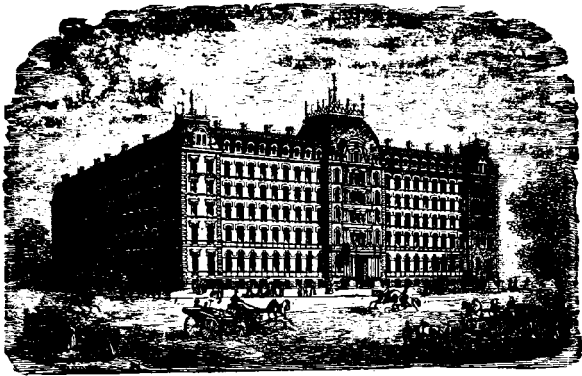

An Institution of the most Generous and Liberal Culture,
EMBRACING SIXTEEN SCHOOLS
IN ITS MUSICAL, LITERARY, AND ART DEPARTMENTS.

The largest and most splendidly equipped Conservatory and College of Music in the world, in the heart of Boston, confessedly the Musical and Art Centre of America, with One Hundred Instructors, Music Rooms, Offices, Recitation Rooms, Etc., for 3,000 Students.

The Best Home Accommodations

For 550 LADY STUDENTS, at low prices, under the special care of Preceptress, Matron, Lady teachers, Resident Lady Physician, and the Director.

For full particulars, apply to

E. TOURJÉE, Director,
Franklin Square, Boston.

GRAMMAR SCHOOLS.

NORTH GRAMMAR SCHOOL, Middle street, near North.
Miss E. W. Powers, *Principal*; Miss M. F. Upton,
Miss F. A. Dunham, Miss A. K. Blethen, *Assistants*.

SOUTH GRAMMAR SCHOOL, South st., near Washington.
A. D. Gray, *Principal*; Miss V. G. Hogan, Miss K.
W. Huston, Miss L. E. Marr, *Assistants*.

UPPER GRAMMAR SCHOOL, Washington street.
N. Clifford, *Principal*; Miss Cassie Reed, *Assistant*

LOWER GRAMMAR SCHOOL, Weeks street, corner Middle.
A. A. Partridge, *Principal*; Miss S. L. Potter, *Asst.*

WINNEGANCE GRAMMAR SCHOOL, Washington street.
Miss Sarah Springer, *Principal*.

PRIMARY SCHOOLS.

NUMBER ONE, High street, corner Weeks.
Miss L. E. Tucker, *Principal*; Miss Media McIntire,
Assistant.

NUMBER TWO, Washington street, near Pine.
Miss L. L. Donnell, *Teacher*.

NUMBER THREE, South Street, near Washington.
Miss E. C. Robinson, *Principal*; Miss H. E. Hayes,
Assistant.

NUMBER FOUR, Union street.
Miss M. A. Frazier, *Teacher*.

NUMBER FIVE, High street, corner Academy.
Miss S. E. Gannett, *Principal*; Miss L. G. Rogers,
Miss A. Skillings, Miss H. C. Foster, *Assistants*.

NUMBER SIX.

Miss L. H. Abbott, *Principal*; Miss F. E. Marston,
Miss N. Blair, Miss E. Douglas, *Assistants*.

NUMBER EIGHT.

Miss M. C. Shaw, *Principal*; Miss Mary E. Eibell
Assistant.

NUMBER NINE, Middle street, corner North.

Miss F. D. Totman, *Principal*; Miss Flora Blair, *Asst.*

NORTH BATH SCHOOL.

Miss M. Tabor, *Principal*; A. W. Rogers, *Assistant*

INSTRUCTOR OF PENMANSHIP.

James Kelley.

CHURCHES.

ELM STREET BAPTIST CHURCH.

Organized 1810.

T. F. White, *Pastor*; A. A. Allen, James Lemont, Joseph White, *Deacons*; J. McKeener, *Sexton*; John W. Ballou, *Chorister*; Miss Julia Jackson, *Organist*; J. E. Duntou, *Clerk of the Church*; Charles T. Matson, *Supt. of Sunday-school*. Number of scholars, 235.

FREE BAPTIST CHURCH.

North street.

Rev. H. J. White, *Pastor*; John B. Moulton, David Harris, *Deacons*; A. C. Mallett, *Clerk and Treasurer*; _____, *Clerk and Treasurer of Parish*; E. P. Mallett, *Chorister*; James Larrabee, *Sexton*; H. H. Chandler, *Supt. of Sunday-school*. 175 Scholars.

CORLISS STREET FREE BAPTIST CHURCH.

Weeks, corner Middle street.

Rev. Charles B. Atwood, *Pastor*; Elisha Potter, Geo. W. Card, *Deacons*.

CENTRAL CHURCH (CONGREGATIONAL.)

Washington street, near Center.

Rev. William R. Richards, *Pastor*; I. Percy, Frank Partridge, H. E. Palmer, *Deacons*; H. E. Palmer, *Supt. Sunday-school*; Zina H. Trufant, *Chorister*; Mrs. H. A. Duncan, *Organist*; C. G. M. Stinson, *Sexton*.

CONGREGATIONAL CHURCH.

Winter street.

Rev. John O. Fiske, *Pastor*; William B. Trufant, Charles N. Delano, Seth T. Snipe, Jas. Sprague, *Deacons*; D. T. Percy, *Supt. Sunday-school*; Miss Jennie Morse, *Organist*; Fritz Twitchell, *Chorister*; J. P. Larabee, *Sexton*; H. P. Wiggin, C. N. Delano, G. C. Moses, *Prudential Committee of the Society*; Joseph Sprague, *Parish Agent*; James B. Drake, *Parish Clerk*.

GRACE CHURCH (EPISCOPAL.)

Middle, corner Oak street.

Organized 1849.

Geo. F. Pratt, *Rector*; John H. McLellan, John O. Shaw, *Wardens*; E. C. Hyde, J. H. Humphreys, W. H. Watson, George E. Hughes, George Snell, John Klippel, Frederick Klippel, Dr. C. A. Packard, *Vestrymen*; W. H. Watson, *Clerk*; Alvin H. Donnell, *Sexton*.

GRACE CHURCH CHAPEL.

North, near High, next the rectory.

WESLEY METHODIST CHURCH.

Washington street.

Rev. A. S. Ladd, *Pastor*; George Moulton, Z. H. Trufant, Z. H. Blair, N. Mayhew, Read Nichols, Frank Brown, H. A. Duncan, J. T. Howland, Geo. M. Shepard, *Trustees*; Z. H. Blair, J. T. Howland, H. A. Duncan, G. T. Lemont, T. L. Nichols, Samuel Brown, Robert Goddard, Geo. M. Shepard, *Stewards*; H. A. Duncan, *Recording Steward*; H. A. Duncan, *Treasurer*; Miss Sadie Duncan, *Organist*; A. A. Morse, *Supt. of Sunday-school*; Robert Jackson, *Sexton*. 200 Scholars.

BEACON STREET METHODIST.

Washington, corner Beacon street.

Organized, 1853.

Rev. Wm. S. Jones, *Pastor*; Charles Davenport, Wm. B. Taylor, Guy C. Goss, David J. Taber, Daniel Eastman, Chas. H. Cox, J. B. Knight, Timothy Wethebee, Joseph Eibell, *Trustees*; Wm. B. Taylor, Wm. Tarbell, George Miller, A. Tibbetts, Timothy Wethebee, David J. Taber, Guy C. Goss, Charles H. Cox, J. B. Knight, *Stewards*; Wm. B. Taylor, *Treasurer*; Guy C. Goss, *Supt. of Sunday-school*; Charles Davenport, *Asst. Supt.*; George P. Davenport, *Organist*; J. B. Knight, *Sexton*.

NEW JERUSALEM TEMPLE (Swedenborgian).

1st Parish, Middle, corner Winter street.

Organized, 1829.

Rev. Samuel F. Dike, *Pastor*; H. W. Swanton, *Chairman*; John C. Jameson, Arthur Sewall, T. W. Hyde, John M. Clark, Albert F. Moses, Mrs. M. F. Ganuett, *Parish Committee*; T. W. Hyde, *Secretary*; Mrs. J. Howland, *Organist*; J. C. Jameson, *Treasurer*.

ST. MARY'S CHURCH (Catholic).

High, between Academy and Chestnut streets.

Rev. John O'Brien, *Pastor*.**SECOND ADVENT CHAPEL.**

Middle, near Center street.

Rev. Wm. A. Burch, *Pastor*.**UNIVERSALIST CHURCH.**

Washington street, near the park.

Organized, 1838.

————— *Pastor*: Joseph M. Hayes, Nathan Stiles, John S. Wiggin, *Trustees*; George W. Johnson, *Treasurer and Collector*; J. M. Hayes, *Supt. of Sunday-school*.

WINNEGANCE CHURCH.

High street.

MASONIC.**SOLAR LODGE, NO. 14.**

Chartered Sept. 10, 1804.

Oscar F. Williams, *W. M.*; W. H. Hartswell, *S. W.*; Albert Tibbetts, *J. W.*; Seth T. Woodward, *Treas.*; J. Lufkin Douglas, *Sec.*; Geo. E. Litchfield, *S. D.*; J. F. Upton, *J. D.*; F. W. Weeks, *Chaplain*; Frank H. Percy, *S. S.*; W. H. Trufant, *J. S.*; John P. Welch, *Marshal*; John R. Knowlton, *Tyler*.

Stated meetings first Monday of each month. Members, 260.

POLAR STAR LODGE, NO. 114.

Chartered March 7, 1863.

C. W. Arras, *M.*; Walter S. Russell, *S. W.*; E. W. Rider, *J. W.*; Frank Brown, *Treas.*; A. G. Eaton, *Sec.*; Wm. B. Palmer, *S. D.*; W. H. Swett, *J. D.*; Thomas Sprague, *Chaplain*; William M. Hitchcock, *S. S.*; James M. Brown, *J. S.*; W. H. Higgins, *Marshal*; Charles L. Turner, *Tyler*.

Stated meetings second Wednesday of each month. Members, 200.

MONTGOMERY AND ST. BERNARD ROYAL ARCH CHAPTER, NO. 2.

Consolidated Oct. 9, 1879.

John W. Ballou, *H. P.*; Hiram Welch, *K.*; Charles A. Coombs, *S.*; J. M. Brown, *Treas.*; A. M. Donnell, *Sec.*; W. H. Hartwell, *C. H.*; Oscar F. Williams, *P. S.*; S. T. Woodward, *R. A. C.*; W. H. Swett, *M. of 3d V.*; Frank A. Palmer, *M. of 2d V.*; Enos F. Whitehouse, *M. of 1st V.*; J. Shannon, *S. S.*; James M. Taylor, *J. S.*; J. R. Knowlton, *Sentinel*.

Stated meetings third Thursday in each month. Number of members, 173.

DUNLAP COMMANDERY, NO. 5, K. T.

Chartered May 6, 1857.

Edwin M. Fuller, *E. C.*; Wm. D. Mussenden, *Geno.*; Charles A. Coombs, *C. G.*; C. W. Arras, *Prel.*; Wm. D. Hill, *Treas.*; Augustus C. Sprague, *Rec.*; Edward W. Ryder, *S. W.*; Frank A. Palmer, *J. W.*; Charles L. Turner, *St. B.*; Wm. H. Swett, *Sw. B.*; George F. Stacey, *Warden*; Chas. W. Welch, Enos F. Whitebury, and Frank H. Percy, *Captains of the Guards*; Alfred D. Stetson, *Sentinel*.

Stated meetings, first Tuesday of each month. Members 153.

ODD FELLOWS.

LINCOLN LODGE, NO. 10.

Meets Monday evening of each week.

SAGADAHOC ENCAMPMENT, NO. 6.

Louis Pepper, *C. P.*; Alden S. Perkins, *H. P.*; C. P. Knight, *S. W.*; G. L. Sawyer, *J. W.*; G. C. Greenleaf, *Scribe*; Elbridge Soule, *Treas.*

Meets second and fourth Wednesday evenings of each month.

G. A. R.

SEDGWICK POST, NO. 4, G. A. R.

Organized 1877.

S. T. Snipe, *Commander*; A. D. Stetson, *S. V. C.*; W. H. Watson, *J. V. C.*; Frank A. Luce, *Quartermaster*; Eugene A. Preble, *Adjt.*; Thomas A. Brown, *Surgeon*; A. K. P. Dunning, *Chap.*; E. T. Mitchell, *Officer of Day*; George Luce, *Serg. Major*; Geo. F. Stacey, *Q. M.*; Frank E. Pond, *O. of G.*

SOCIETIES, ETC.

BATH BOARD OF TRADE.

Organized 1874.

A. J. Fuller, *Pres.*; Jarvis Patten, *Vice-pres.*; Frank W. Weeks, *Sec.*

BATH ROWING ASSOCIATION.

W. R. Shaw, *Pres.*; Edward Pepper, *Vice-pres.*; W. R. Shaw, *Sec. and Treas.*; Harry Desilva, D. E. Pierce, and Edward Pepper, *Directors.*

BATH HIGH SCHOOL CADETS, CO. A.

Organized 1876.

H. W. Howard, *Capt.*; W. R. Ballou, *1st Lieut.*; W. R. Robinson, *2d Lieut.*; Chas. Lincoln, *1st Sergt.*

K. OF P., ASSOCIATION NO. 13.

Organized 1876.

W. E. Hogan, *P. C.*; G. F. Mitchell, *C. C.*; S. A. Isaacson, *V. C.*; H. B. Duncan, *P.*; Orville Moses, *G. K. of R. and S.*; E. Turner, *M. of E.*; H. Ragan, *M. of F.*; W. H. Crockett, *M. of A.*; George Fife, *I. G.*
Meets Thursday evening, at Russell Hall. Members, 103.

W. C. T. U.

Vine, corner Front.

Mrs. Helen Delano, *Pres.*; Miss Susan Philbrook, *Sec.*; Miss Susan Trott, *Rec. Sec.*

SOCIETY OF I. O. P. BATH HIGH SCHOOL.

Organized 1868.

J. O. Patten, *Pres.*; H. E. Stetson, *1st Vice-pres.*; F. H. Kimball, *2d Vice-pres.*
Meetings Friday evenings.

BATH LIGHT INFANTRY.

Organized 1883.

Harry E. Stetson, *Capt.*; J. O. Patten, *1st Lieut.*; W. R. Ballou, *2d Lieut.*; F. B. Silsby, *1st Sergt.*

BATH MILITARY AND NAVAL ASYLUM.

OR SOLDIERS ORPHANS HOME.

South street, cor. High.

W. G. Haskell, *Pres.*; W. H. Watson, *Sec.*; W. G. Haskell, J. G. Richardson, Mrs. Sarah S. Sampson, Mrs. Sarah Hamilton [Appointed by the Governor], S. T. Snipe, W. H. Watson, H. A. Duncan [Appointed by the Association], *Trustees*; H. A. Duncan, *Treas. of Board of Trustees*; Mrs. A. Stetson, *Matron*.

SONS OF VETERANS.

Organized 1883.

Harvey E. Stetson, *Capt.*; D. F. Pembroke, *1st Lieut.*; F. H. Haggatt, *2d Lieut.*
Meets Tuesday evenings G. A. R. Hall.

THE OLD LADIES' HOME.

High street, near Academy.

Established November, 1875.

BOARD OF MANAGERS.

Galen C. Moses, *Pres.*; Mrs. J. S. Elliot, *Vice-pres.*; Mrs. M. F. Gannett, *Sec.*; Franklin Reed, *Treas.*; John Patten, G. C. Goss, T. M. Reed, S. D. Bailey, Charles Davenport, Mrs. R. S. F. Dike, Mrs. B. F. Sawyer, Mrs. S. D. Bailey, Mrs. B. W. Morse, Mrs. F. D. Sewall, Mrs. G. E. R. Patten, Mrs. F. H. Low, Mrs. C. S. Jenks, Mrs. Z. H. Trufant, Mrs. F. Reed, Mrs. A. G. Page, Mrs. J. H. Kimball, Mrs. E. S. J. Nealley, Mrs. A. J. Fuller, Mrs. M. R. P. Stockbridge, Mrs. W. F. Moses, Mrs. Clara H. Donnell, Mrs. I. D. Skillings, Mrs. C. W. Larrabee, Miss Annie Parker, Miss Veturia Manson, Mrs. James Robinson. Mrs. M. O. Stinson, *Matron*.

