SAM The FLORIST

318 MAINE ST. — TEL. 725-2551 725-2552

Floral Designs - Gifts - Cut Flowers - Plants

Demers
Funeral Home

RUSSELL E. BRILLIANT
Funeral Director
34 CUSHING ST., BRUNSWICK

AMBULANCE
SERVICE
TEL. 725-7831

FOX LUMBER

DOORS — WINDOWS — FLOORING
SIDING — CEMENT — PAINT
HARDWARE

88 Union St. TEL. 725-7101 Brunswick, Me.

CLYDE T. CONGDON AGE[illegible]

GENERAL INSURANC[illegible]
REAL ESTATE

YOUR Independent Insurance AGENT
SERVES YOU FIRST

Phone 729-3[illegible]

18 Pleasant St. Brunswick

WRIGHT BUICK-PONTIAC [illegible].

BUICK — PONTIAC — INTERNATIONAL SCOUT
SALES and SERVICE

BOTTLED GAS — Visiting Gas Suburban Service — APPLIANCES

118 Pleasant St. Phone 725-5723 Brunswick, Maine

CREDIT BUREAU
BRUNSWICK-BATH, INC.

98 MAINE STREET
BRUNSWICK, MAINE

COLLECTIONS 729-9211
CREDIT REPORTS 729-3358

HENRY M.
BARIBEAU

REAL ESTATE and Insura
52 Pleasant St., Brunswick — Tel. 729-

FIRST NATIONAL BANK

O • F P • O • R • T • L • A • N • D

BRUNSWICK, MAINE

Tel. 725-5515



TOTAL RESOURCES OVER $100,000,000.

Member Federal Reserve System
Member Federal Deposit Insurance Corporation

OFFICERS

EMERY W. BOOKER	Vice-President
KENNETH N. MURCH	Assistant Vice-President
HERBERT E. MEHLHORN	Assistant Vice-President
MABEL E. CUMMINGS	Assistant Cashier
DOUGLAS L. MORTON	Assistant Cashier

SUPERVISORY BOARD

John L. Baxter
Edward W. Wheeler
Edgar S. Catlin
Bertrand A. LaCharite
William H. Farrar
Allen E. Morrell
Louis J. Drapeau
Thomas M. Libby
Frank V. Wright, Jr.

BANK HOURS:

Week Days—9:00 A.M. to 3:00 P.M.
Fridays—Open 6:00 to 8:00 P.M.
Saturdays—Closed
Walk-up Window—Open 8:30 to 9:00 A.M.—3:00 to 3:45 P.M.

High Hurdles. . . .

In business as well as in sports there are High Hurdles to overcome. Your ad in the Directory, where multitudes will see it, will help to overcome many of the business hurdles.

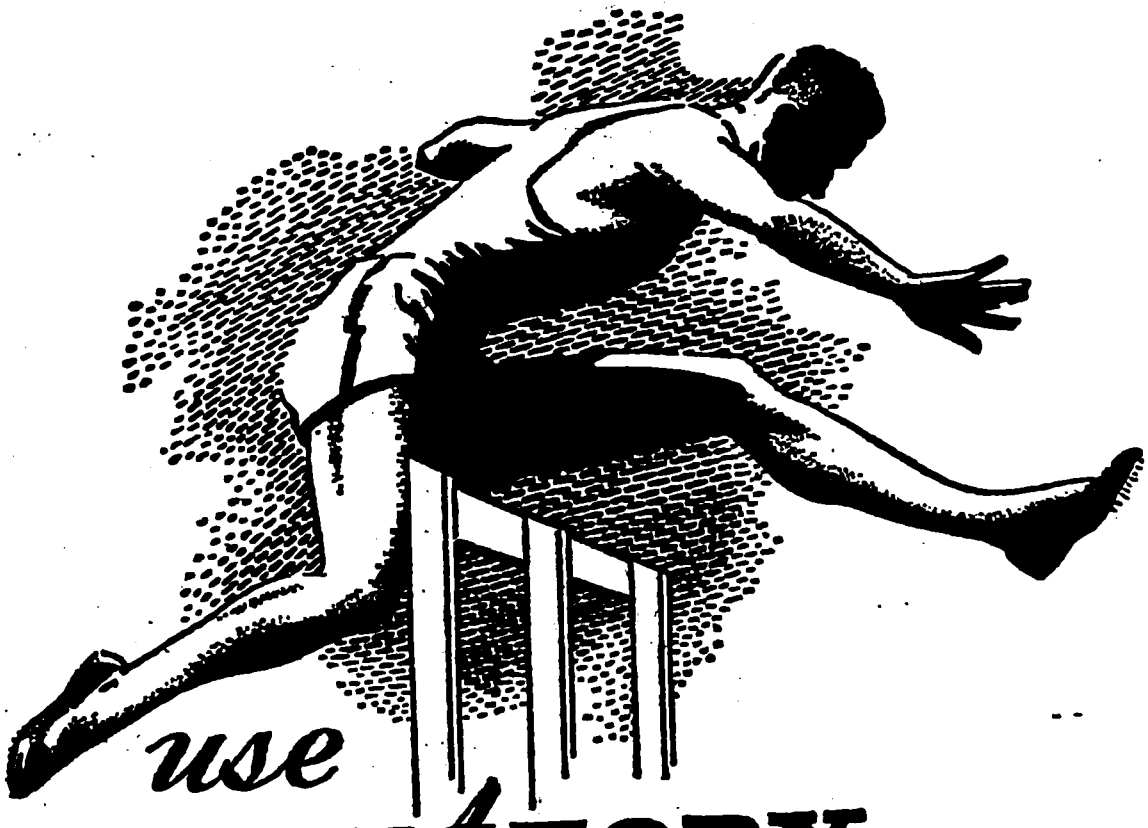

use **DIRECTORY** *Advertising*

Price & Lee's

BRUNSWICK

(CUMBERLAND COUNTY, MAINE)

CITY DIRECTORY

1963-64

Including Bowdoin, Bowdoinham Harpswell, Topsham

CONTAINS:

- Buyers' Guide and a complete classified business directory
- Alphabetical directory of business concerns and private citizens
- Complete street and avenue guide, including householders, and occupants of office buildings and other business places.
- Telephone numerical directory

PLUS

Useful and interesting information about the city

Price $40.00

THE PRICE & LEE COMPANY
PUBLISHERS
270 Orange Street New Haven, Conn.
Member Association of North American Directory Publishers
Copyright 1963 By The Price & Lee Co.



SECTION 28, COPYRIGHT LAW IN FORCE JULY 1, 1909.

That any person who willfully and for profit shall infringe any copyright secured by this act, or who shall knowingly or willfully aid or abet such infringement, shall be deemed guilty of a misdemeanor, and upon conviction thereof shall be punished by imprisonment for not exceeding one year, or by a fine of not less than one hundred dollars nor more than one thousand dollars, or both, in the discretion of the court.

PUBLISHERS' NOTE

The information in this book is gathered as far as possible by actual canvass, and is compiled in a way to ensure maximum accuracy. The publishers cannot, of course, guarantee the correctness of information furnished them nor the complete absence of mistakes, hence no responsibility for errors or omissions can be assumed, but we will welcome the bringing to our attention of any inaccuracies so that correction may be made in the next Directory.

THE PRICE & LEE CO.,
Publishers.

CONTENTS

	Page
Abbreviations	107
Alphabetical Directory	108
Apartment Buildings	48
Associations, Clubs and Societies	49
Banks and Trust Companies	56
Bowdoin—"What You Should Know About"	21
Bowdoinham—"What You Should Know About"	21
Brunswick—"What You Should Know About"	11
Buildings—Office and Public	59
Buyers' Directory	33-46
Cemeteries	61
Chamber of Commerce	20
Churches	62
Classified Directory	47
Corporations and Chartered Institutions	See Alphabetical Directory
County Officers (Cumberland)	24
Courts	25
Fire Department	
Brunswick	24
Bowdoinham	28
Topsham	30
Governmental Directory	
Brunswick	23
Bowdoin	28
Bowdoinham	28
Harpswell	29
Topsham	29
Halls	78
Harpswell—"What You Should Know About"	22
Hospitals	79
Index to Advertisers	8
Justices of the Peace	83
Library	
Brunswick	24
Topsham	29
Map	inside Back Cover
Notaries Public	88
Numerical Directory	
Brunswick	467
Bowdoin	511
Bowdoinham	515
Harpswell	519
Topsham	533
Numerical Telephone Directory	See Green Section
Police Department	
Brunswick	24
Bowdoinham	28
Topsham	30
Post Office	
Brunswick	24
Bowdoin	28
Bowdoinham	28
Harpswell	29
School Department	
Brunswick	23
Bowdoinham	28
Harpswell	29
Topsham	30
Schools, Colleges and Academies	97
State Government	26
Stock Companies	(See Corporations)
Topsham—"What You Should Know About"	22
Town Officers	
Brunswick	23
Bowdoin	28
Bowdoinham	28
Harpswell	29
Topsham	29
United State Government	27

INDEX TO ADVERTISERS

	Page
AIRPORT RAMBLER	33
ALLEN'S DRUG STORE INC	foot lines
BARIBEAU HENRY M	Front Cover
BEECHWOOD FARM DAIRY	43
BENOIT A H & CO	36
BISBEE MOTOR CO	33
BOOKER COAL CO	Back Cover
BOUCHARD EMILE E	44
BRACKETT FUNERAL HOME	Back Edge
BRILLANT TIM	33
BRUNSWICK AREA CHAMBER OF COMMERCE	20
BRUNSWICK COAL AND LUMBER CO	40
BRUNSWICK INSURANCE AGENCY	41
BRUNSWICK PUBLISHING CO	top lines
BRUNSWICK SAVINGS INSTITUTION	inside Front Cover
CASCO BANK & TRUST CO	Front Cover and 35
CENTARL MAINE POWER CO	38
CLAPPISON J A INC	Front Cover
CONGDON CLYDE T AGENCY	Front Cover
CREDIT BUREAU BRUNSWICK-BATH INC	Front Cover
CROOKER HARRY C & SONS INC	Front Edge
CURTIS MEMORIAL LIBRARY	42
DAVIS J E CO	37
DEMERS FUNERAL HOME	Front Cover
DOUGLAS C MERTON	top lines
DRAPEAU'S PHARMACY INC	37
FAVREAU D A & SONS	Back Cover
FIRST NATIONAL BANK OF PORTLAND-BRUNSWICK	opp inside Front Cover
FORTIN EUGENE A	Back Cover
FORTIN FUEL & LUMBER CO INC	Back Cover
FOX N T CO INC	Front Cover
FRENCH J H & SON	44
GEORGE'S AMOCO STATION	34
GOSSELIN F J & SONS	40
GRANITE FARM DAIRY	43
GRIFFING GEORGE C	top lines

HUB FURNITURE CO THE 40
HUNNEWELL TRUCKING INC 39

J & J CLEANERS INC Back Cover
JONES WILFORD E insert opp Alphabetical Directory
JONES' GREENHOUSES 39

KEN'S CYCLE SHOP 36

LOVELL MEMORIALS 43
LOWERY'S foot lines

MARRINER EVERETT 42
McDUFF J B CLOTHING CO 37
MORIN DORIUS J 41
MORIN J J top edge
MORIN'S AUTO PARTS INC 34

NICHOLS INC 36
NORTHERN ELECTRIC & SUPPLY CO INC 39

OAKHURST DAIRY CO bottom edge
OFFERMAN TREE SURGERY 45

PAGE M H & SON 44
PATTERSON MOTORS 33
PAYSON H M & CO top lines
PEJEPSCOT PAPER DIV 43
PORTER-SHAW INC Back Cover
POULIN CONSTRUCTION CORP Back Cover
PRICE & LEE CO THE 32

RILEY INSURANCE AGENCY back edge
ROY NORMAN & ASSOCIATES 44

ST JOHN'S BRUNSWICK FEDERAL CREDIT UNION 37
SAM THE FLORIST Front Cover
SAWYER P A AGENCY 41
SENTER'S foot lines
SNOW FLAKE CANNING CO 42

THEBERGE BROS INC Back Cover
TONDREAU'S BAKERY 34
TREWORGY FURNITURE CO 39

VAILLANCOURT BROS BODY SHOP 34

WJTO RADIO STATION top lines
WAKELY E T INC 40
WHITE HERBERT F 41
WRIGHT BUICK-PONTIAC CO Front Cover
WRIGHT & PIERCE Back Cover



STOP OR GO!

Red means Stop—Green means Go. Your ad in the Directory is the Green signal to Go—and the results will be a Green light all along the way.

DIRECTORY

Advertising

PAYS DIVIDENDS

A Summary
Suggested and Planned by American Community Advertising Association
Adopted as a regular feature in all directories published by the Association of North American Directory Publishers
Corrected Annually

BRUNSWICK, MAINE

—•—

Form of Government
Town Manager.

Population
15,797 (1960).

Tax Rate
$36.70 per $1,000 (1963).

Area
44 sq. miles.

Church Buildings
15 with 12 denominations.

Hotels & Motels
Ten.

Average Temperature
50 degrees.

Parks
One public park.

Bonded Debt
$1,569,000. (1963).

Assessed Valuation
$38,770,000 (1963).

Building Construction
Value of 136 permits $2,688,985.00 (1962).

Financial
Two commercial banks and 1 savings bank with total assets of $189,243,850.45 and one savings & loan assn.

Post Office Receipts
$187,949.30 (1962 Calendar Year).

Telephones
5,240.

Public Libraries
Curtis Memorial Library containing 25,000 volumes and Hubbard Hall at Bowdoin College.

Hospitals
Two with 96 beds.

Newspapers
One weekly, Brunswick Record.

Radio Stations
One, WCME.

Railroads
Maine Central Railroad - Freight only.

Highways
U. S. 1, U. S. 201, State Hwy. 24 and Interstate 95.

Theatres
One movie theatre and two drive-ins. Pickard Theatre, Bowdoin Campus, home of Brunswick Summer Playhouse.

Educational
Bowdoin College. Also 9 schools including one high school and one parochial school. Number of pupils in public schools, 3,475. Number of pupils in parochial school, 750.

City Statistics
Total street mileage, 230 miles of road. Capacity of water works, 5,000,000 gallons daily. Number of water meters, 4,215. Fire Department consists of 11 regulars and 32 volunteers with 7 pieces of equipment and one station. Police Department consists of 17 policemen and 2 pieces of motor equipment.

HISTORY

Brunswick, Maine, is the shopping center for the East Casco Bay area. It is a community of approximately 16,000 population, and is an unusually attractive town with wide, well-planned streets and a great many old trees and houses.



The principal street, Maine Street, was laid out in 1717, when the citizens voted to construct a thoroughfare that would be 12 rods wide. This was an unusual thing to do in a time when cities were not generally planned, but grew up higgledy-piggledy. Maine Street, named after the State of Maine, retains its original width and is the widest street in Maine.

Brunswick was first settled in 1628, and originally called "Pejepscot". The town was incorporated in 1738, and named in honor of the House of Brunswick, in England.

Brunswick started life as a fur-trading post, run by a Thomas Purchase. He developed a superior method of curing the salmon that he caught in the falls and built up such a good business in exporting fish along with his furs that others were attracted to the vicinity, and quite a thriving little settlement evolved.

Purchase consistently cheated the Indians, however, so that the first violence of King Philip's War in Maine was the destruction of the Purchase block house. The place was constantly harassed all during the French and Indian Wars, in spite of the building of forts and the placing of garrisons. During the wars, Brunswick was burned and re-established three times.

Two stories concerning the Indian name for the town conflict. One has it that the original name meant "crooked like a diving snake", describing a part of the Androscoggin River; another points to its being a favorite and best hunting ground of the Indians—"place of much fish, fowl, and beasts".

Conflict that existed between the white men and Indians settled down in 1730, when the uninterrupted development of Brunswick really began.

Today Brunswick is a thriving, growing community which has maintained a colonial and traditional, quiet atmosphere for living. The major business activity of the town is commercial, but the growth of industrial facilities in the area, and more adequate industrial planning are the prime concern of the community.

There are now 24 diversified industries with plants in Brunswick. The highly adaptable labor supply, converging highways and transportation facilities, and the wonderful liveability of the area make it extremely suitable for new and expanding industry.

Retail trade has been the backbone of Brunswick for quite sometime, and with the remodeling and building being done by retail outlets, the Town will continue to be a major shopping center for a large area.

Recreational and vacation facilities in the Brunswick Area are appealing to all members of the family. The Summer Playhouse, Animal Park, and beaches all add to the pleasure of the scenic rocky coastline with its fishing villages and recreational opportunities.

Of great importance to the Town is the operation of the two military installations, the Brunswick Naval Air Station and the Topsham Air Force Installation. The increase in population associated with the operation of these bases has been of value in raising the whole level of trading and commercial facilities available to local residents. It should also be noted that the Town has many other more indirect ways which it has benefitted from the influx of residents drawn from all over the country.

While Brunswick is thus able to offer an unusual variety of cultural, recreational and commercial attractions to its citizens, it still has the charm of a small town. In addition, its own resources and opportunities are supplemented by the easy accessability of Portland and Boston.

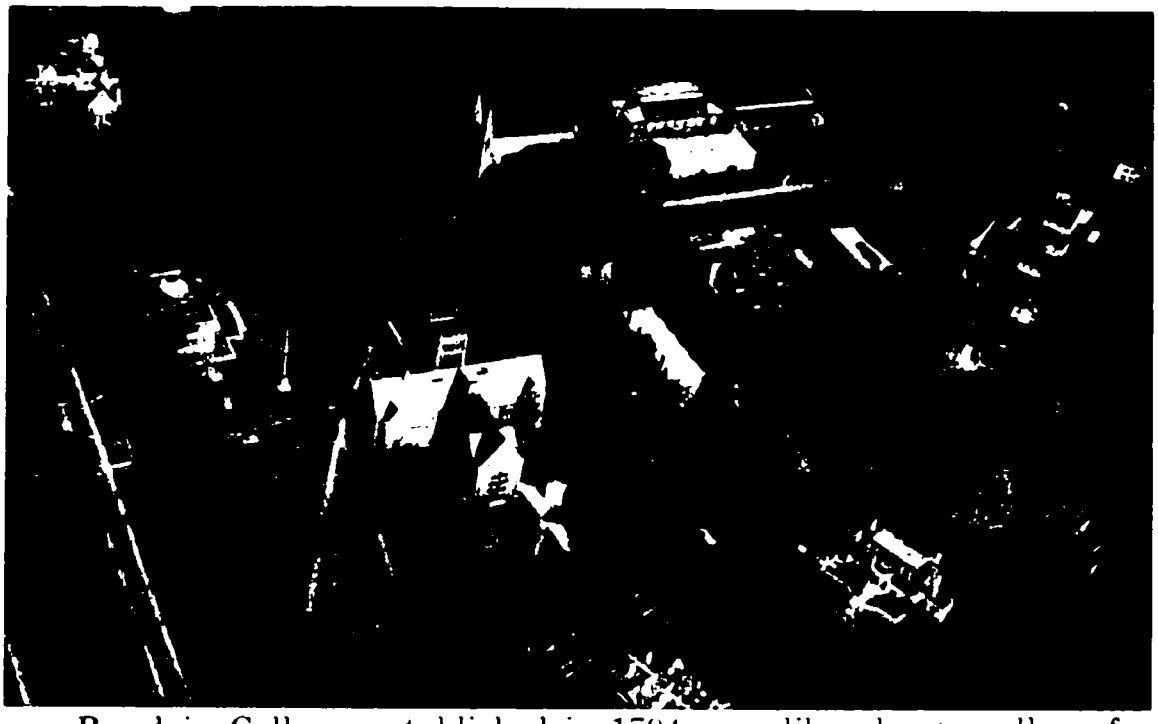

Bowdoin College, established in 1794 as a liberal arts college for men, contributes in many ways to the life of the Town. The College's many physical facilities, such as the skating arena, swimming pool, tennis courts, art museum, etc., are available to the community. Residents of the area are able to enjoy or participate in the concerts, lectures, theatrical events and other programs of the College. To a considerable degree the Town has also drawn upon the College faculty and personnel for service in numerous community activities. The campus of the College itself does much to enhance the physical attractiveness of Brunswick.



The best monument in Brunswick is no man-made thing; rather, it is the Bowdoin Pines that are located along U.S. Route 1, on Bath Street, on the route to Bath. They are the small remnant of the dense forest that once covered this whole country with white pines. These are the pines that were called the mast pines, the pines on which the whole great shipbuilding industry of Maine was based, the pines that caused much of our trouble with England.

This great natural resource was squandered prodigally, until only this little grove remains, saved through the foresight of the college. Some of the trees rise straight up for 70 feet before the branches begin, and many of them stood there before the first white man came to America.

The history of Bowdoin College, which is nearly coextensive with that of the Republic, has its full share of stirring and picturesque episodes but, with perhaps one exception, is free from those dramatic crises which offer a ready means of division into "periods." Contemplating the development of the tiny seminary of learning which opened its single narow door to students in 1802 into the vigorous and firmly established college of today, with its multifarious activity, we are impressed by the gradualness of the transformation, the continuity underlying change. One contributing factor has been the relatively long terms of the administrators; in the one hundred and fifty-four years of its active history, Bowdoin has had but nine presidents. The terms of Presidents Hyde and Sills alone span sixty-seven years. It is, then, largely for reasons of convenience that we may mark off four periods: the first from 1794, the year of incorporation, to 1802, covering the founding of the College; the second from 1802, the year the College opened, to 1839, extending through the terms of Presidents McKeen, Appleton, and Allen; the third from 1839 to 1885, including the terms of Presidents Woods, Harris, and Chamberlain; the fourth from 1885 to the present time, comprising the terms of Presidents Hyde, Sills and Coles.

Bowdoin College is located in the town of Brunswick, Maine, which was first settled in 1628 on the banks of the Androscoggin River, a few miles from the shores of Casco Bay. The travelling time by auto from Boston is three hours. The present campus, which was originally a sandy plain covered with blueberries and pines, is now a spacious tract of one hundred and ten acres containing more than a score of buildings and several playing fields.

In 1948, a new street was laid out forming the eastern boundary of the campus and the old playing ground know as "The Delta," pre-

viously cut off by Harpswell Street, was incorporated in the campus proper. Thus an area of several acres was made available for new buildings. These included Sills Hall and the Smith Auditorium completed in 1950, and Parker Cleaveland Hall of Chemistry completed in the Spring of 1952.

In 1962, Bowdoin embarked on a Capital Campaign for $10 million. A large part of the money being raised will be used for physical plant expansion. The largest project, the Senior Center, will be completed in 1964. A three building complex with a 16 story residence tower as the focal point, the Senior Center will create a year of integrated life and study for all the seniors - a total environment for intellectual pursuits.

Of first interest to the incoming freshman is Massachusetts Hall. Here are housed the offices of the President, the Dean, and the Director of Admissions. Here the new student will register for his courses, sign his name in the century-old register book, and receive the welcome of the President. It is in this building that he will always find the administrative officers ready to answer his questions and give him friendly counsel about the many problems of college life.

The Chapel, whose spires have come to be a symbol of Alma Mater to thousands of Bowdoin men, is the scene of vesper services on Sundays at 5 o'clock. Each weekday at 10:10 A.M. simple, brief devotional exercises are led by members of the Faculty. For one hundred and fifty-four years, attendance at daily chapel has been a tradition of Bowdoin life, a tradition which has given the sons of the College many of their most cherished memories.

The work of the College has its heart and center in the library. The present library, Hubbard Hall, contains the accumulations of a century and a half - about 270,000 volumes. A new library, another result of the expansion program, will start construction in 1964. Housed in the new building will be the majority of the collections including the treasured books and pamphlets bequeathed by the Honorable James Bowdoin, the earliest patron of the College. These "Bowdoin Books," rich in French literature, American history, and mineralogy, were supplemented by the same generous benefactor's gift of his art collection containing many paintings of old and modern masters. Among the paintings are the portraits of Thomas Jefferson and James Madison by Gilbert Stuart, and a notable collection of portraits by the distinguished colonial artist, Robert Feke. These and other treasures are exhibited in the Walker Art Building designed by McKim, Mead, and White.

College classes are held in Memorial Hall, Bannister Hall, Adams Hall, Hubbard Hall, the Searles Science Building, Sills Hall, Smith Auditorium, and Cleaveland and Gibson Halls. The first of these, which was built in 1868 in honor of the students and graduates who served in the Civil War, contains the Pickard Theatre. In the lobby of this hall are bronze tablets bearing the names of two hundred and ninety Bowdoin men who were in the Union service in 1861-1865.

The Searles Science Building, which stands on the western side of the quadrangle, contains laboratories, museums, recitation rooms, and lecture halls. The Department of Physics occupies mainly the first floor and the southern half of the second floor; the Department of Biology occupies the northern half of the second floor and the entire third floor. Special laboratories and museums of both departments are located in the basement. Astronomical equipment and observing facilities are situated on the fourth floor and roof. The College maintains a scientific station for special laboratory and field investigations on Kent Island, at the entrance to the Bay of Fundy. This island was presented to the College in 1935 by John Sterling Rockefeller. Parker Cleaveland Hall houses the Department of Chemistry.

When students are not engaged in the library, laboratories, and recitation rooms, they have at their disposal many admirably equipped facilities for recreation. These resources include the Moulton Union, the Sargent Gymnasium, the Hyde Athletic Building, the Curtis Pool, and the playing fields of the College. The construction of a new Gymnasium will begin in 1964. This new building will enlarge the present facilities by about three times. Special provision for intramural sports and informal games was made in 1926 by the gift of a tract of sixty-six acres by Frederick William Pickard, LL.D. (1871-1952), of the Class of 1894. Pickard Field contains facilities for tennis, baseball, soccer, football, and other sports. The Pickard Field House, a gift from Mr. and Mrs. Pickard, stands at the entrance to the field. The Hockey Rink, dedicated in the autumn of 1956, provides artificial ice for recreational skating as well as intercollegiate contests. Another valuable adjunct for the health of the student body is the Dudley Coe Memorial Infirmary; its facilities and the services of the College Physician are available to the students without charge.

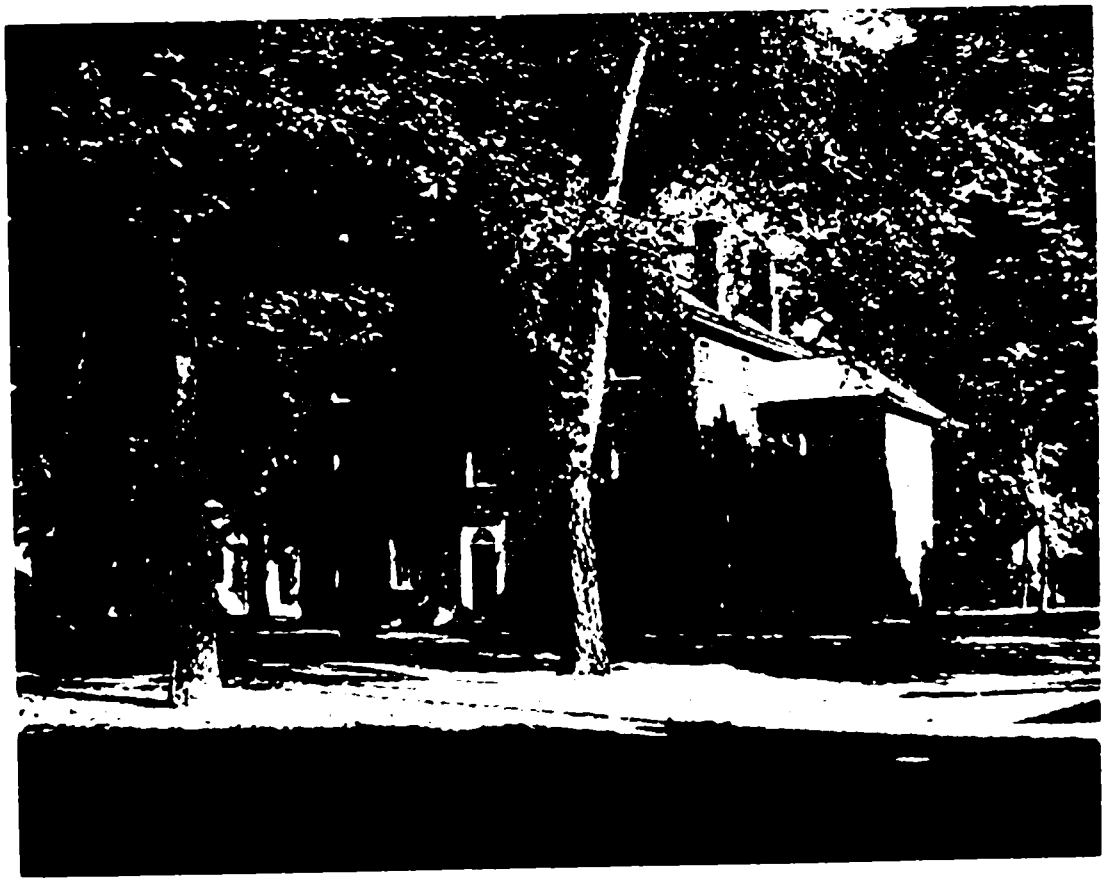

THE COLLEGE BUILDINGS

MASSACHUSETTS HALL, planned in 1798 and completed in 1802, was the first college building erected. The interior was redesigned

in 1873 to house the Cleaveland Cabinet of Mineralogy, named in honor of Professor Parker Cleaveland. In 1936 the entire building was remodeled to provide quarters for the administrative officers; in 1942, through a gift of Frank Herbert Swan, LL.D., of the Class of 1898, the third floor was restored and furnished as a Faculty Room.

MAINE HALL (1808), known originally as "the College," and named later to commemorate the admission of Maine to the Union; WINTHROP HALL (1822), named in honor of Governor John Winthrop of the Massachusetts Bay Colony; APPLETON HALL (1843), named in honor of the second President of the College; HYDE HALL (1917), named in honor of the seventh President of the College, and built from contributions from many of the Alumni; MOORE HALL Moore, LL.D., of the Class of 1895; and COLEMAN HALL (1958), named in honor of the family of the donor, Jane Coleman Pickard (Mrs. Frederick W. Pickard), are the six campus dormitories.



THE CHAPEL, a Romanesque church of undressed granite, designed by Richard Upjohn, was built during the decade from 1845 to 1855 from funds received from the Bowdoin estate. The facade is distinguished by twin towers and spires which rise to the height of one hundred and twenty feet. The interior resembles the plan of English

college chapels, with a broad central aisle from either side of which rise the ranges of seats. The lofty walls are decorated with twelve large paintings. The Chapel stands as a monument to President Leonard Woods, fourth President of the College, under whose personal direction it was erected. A bronze plaque bearing a bas-relief of Elijah Kellogg, of the Class of 1840, is placed in a recess to the right of the main doorway. A set of eleven chimes, the gift of William Martin Payson, of the Class of 1874, was installed in the southwest tower in 1924. In the Chapel is an organ given in 1927 by Cyrus H. K. Curtis, LL.D. That portion of the chapel building which formerly housed the reading rooms and stack space of the college library was named BANISTER HALL in 1850 in recognition of the gifts of the Honorable William Banister. It now contains the offices of the Director of the Placement Bureau, the Director of Student Counseling, and the lecture room and laboratory of the Department of Psychology.

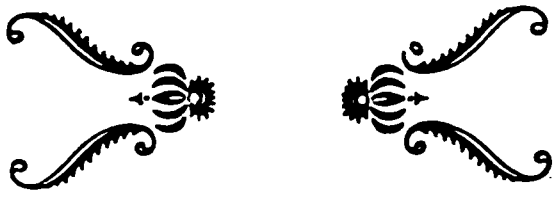

BRUNSWICK AREA CHAMBER OF COMMERCE

•

OFFICERS

HOWARD W. SHAW, *President*
DAVID R. SCARPONI, *Vice-President*
DOUGLAS L. MORTON, *Treasurer*
PAUL TIEMER, *General Manager*

DIRECTORS

Henry M. Baribeau, Jr.
Edward F. Barrett
Ralph T. Benson
Joseph A. Bernier
Harry C. Crooker
Frank R. Goodwin
Gardner S. Gould
Gilbert A. Hughes
Donald W. Hurlbut
H. Laton Jackson
Richard A. Morrell
Douglas L. Morton
Gordon W. O'Donnell
E. Andrew Peterson
Dr. Russell W. Pinfold
Orville T. Ranger
Philmore Ross
David R. Scarponi
Howard W. Shaw
Harry G. Shulman
Frank V. Wright, Jr.

•

THE BRUNSWICK AREA A CENTER FOR CULTURAL AND ECONOMIC GROWTH

THE BRUNSWICK AREA CHAMBER OF COMMERCE

59 PLEASANT STREET

TEL. Area Code 207 725-8797

A Summary
Suggested and Planned by American Community Advertising Association
Adopted as a regular feature in all directories published by the Association of North American Directory Publishers
Corrected Annually

BOWDOIN, MAINE

Form of Government—Selectmen.

Tax Rate—$195.00 per $1,000.

Population—668.

Highways—State Hwys. 201, 125 and 138.

Churches—Two Baptist.

BOWDOINHAM, MAINE

Town Incorporated

Sept. 18, 1762.

Settled

1725.

Area

22,176 acres.

Population

1,127 (1960).

Tax Rate

$95.00 per $1,000.

Highways

State Hwys., 24, 125, 138.

Railroads

Maine Central Railroad.

Churches

Two denominations.

Assessed Valuation

$974,750.00.

Libraries

One with total volumes of 5,685.

A Summary
Suggested and Planned by American Community Advertising Association
Adopted as a regular feature in all directories published by the Association of North American Directory Publishers
Corrected Annually

HARPSWELL, MAINE

Form of Government
Selectmen.

Tax Rate
$96.00 per $1,000.

Churches
Seven, 4 denominations.

Highways
State Hwys. 24 and 123.

Assessed Valuation
$2,018,705.00.

Bonded Debt
$97,239.04.

Area
15,744 acres.

Population
2,032 (1960).

Educational
Three elementary schools with 334 pupils enrolled.

TOPSHAM, MAINE

Incorporated
1764.

Form of Government
Selectmen.

Tax Rate
22 mills per $1,000.

Population
3,818 (1960).

Assessed Valuation
$2,393,300.00.

Public Libraries
Topsham Public Library and Whitten Library.

Highways
State Hwys. 24, 201 and 196.

Educational
Three elementary schools with 555 pupils enrolled.

Brunswick Governmental Directory

Incorporated 1738

MUNICIPAL BUILDING
28 Federal

TOWN OFFICERS AND BOARDS
For the Year 1963

Selectmen and Assessors—Maxwell D. Sawyer, Chairman; Charles A. Rogers, Orville T. Ranger, Almoza Leclerc.

ADMINISTRATIVE OFFICERS

Town Manager—John P. Bibber.
Treasurer—Glenn R. McIntire.
Tax Collector—John P. Bibber.
Town Clerk—Fern O. Duquette.
Superintendent of Schools—Mario A. Tonon.
Assistant Assessor—Eugene G. Duquesnoy.
Chief of Police Department—Joel P. LeBel.
Chief of Fire Department—George A. Gamache.
Highway Superintendent—Farley L. Weeks.
Public Works Engineer—Harold B. Hutchinson.
Welfare Clerk—Ervin L. Joy, Jr.
Health Officer—Robert Carson, M.D.
Building Inspector—Raymond A. Charron.
Recreation Director—Louis Leaver.
Finance Committee—Nelson J. Perryman, Sewall Webster, Wilfred Dionne, Jr., Mrs. Wendell Anderson, Anthony Bernier, Mrs. Alfred J. Coulombe, Athern P. Dagget, James Harvie, Thomas A. Martin, C. Warren Ring, Frank Webb, Rupert White, Mrs. Andrew Venturoni.
Planning Board—Edgar R. Comee, Alvah C. Luce, Robert S. Thing, Richard Barton, Campbell Niven.
Zoning Board of Appeals—Sewall Webster, Peter VanVarich, James Harvie, Frank Webb.
Civil Service Commission—George Lebourdais, Gilbert A. Hughes and William E. Elms.
Recreation Commission—Russell Pinfold, Lucien Dancause, Mrs. Cecile Kilbride, Irving Stetson, Jr., and Norman Roy.

TRUSTEES BRUNSWICK SEWER DISTRICT

Trustees—E. Randolph Comee, Chairman; Raoul Busque, Vice-Chairman; William H. Farrar, Treasurer; Adam Walsh, Clerk; Harry Shulman.
Legal Advisor—Clement F. Robinson.
Superintendent—John P. Bibber.

BRUNSWICK SCHOOL COMMITTEE

Manu Chatterjee, term expires 1963; Mrs. Virgina Stuart, term expires 1965; Dr. William A. Chasse, term expires 1965; Norman Marriner, term expires 1964; Paul Darling, term expires 1964; Secretary to the Committee and Supt. of Schools, Mario A. Tonon.

SCHOOL DEPARTMENT

Supt. Schools 28 Federal

Schools Location and Principals

Brunswick High School, 38 Spring, Jess F. DeLois.
Brunswick Junior High, S. Stanwood, Miss Betty Rasmussen.
Robert PT Coffin School, S. Stanwood, Mrs. Audrey Alexander.
Hawthorne School, 46 Federal, Mrs. Lila Skolfield.
Jordan Acres, Jordan Av., Mrs. Lila Skofield.
Longfellow School, 18 South, Mrs. Helen Brackett.
Union Street School, 35 Union, Mrs. Gladys Wilson.
Nellie Ricker School, 86 Pleasant, Mrs. Elinor Littlefield.

POST OFFICE

30 Pleasant

Postmaster—Laval R. Lebel.
Hours—8:30 a.m. to 5 p.m., weekdays, Mon. through Fri.; 8:30 a.m. to 12 noon, Saturdays.

LIBRARIES

Curtis Memorial Library—Mrs. Mary H. Donahue, librarian. Hours—1 p.m. to 5:30 p.m., weekdays. 7 p.m. to 9 p.m., Mon. through Fri. 10:00 a.m. to 5:30 p.m., Sat.
Also Hubbard Hall at Bowdoin College.

FIRE DEPARTMENT

Central Fire Station, 17 Town Hall Pl.
Chief, George A. Gamache

SIGNALS

9—Straight Blasts, General Alarm.
2—Blasts, Fire Under Control.
2-2-2—No School Signal.
8-8-8—Military Call.

POLICE DEPARTMENT

Police Chief—Joel P. LeBel. Also 16 regulars and 2 pieces of motor equipment.

COUNTY OFFICERS

Cumberland County

Originally embraced Androscoggin, Franklin, and parts of Oxford, Kennebec, and Somerset. Incorporated, 1760. Twenty-three towns, three cities, Portland, shire town. Area, 853 square miles. Population—1830, 60,102; 1840, 68,658; 1850, 79,538; 1860, 75,591; 1870, 82,021; 1880, 86,360; 1890, 90,949; 1900, 100,689; 1910, 112,014; 1920, 124,376; 1930, 134,645; 1940, 146,000; 1950, 169,201; 1960, 182,711. Valuation, 1860— Polls, 15,098; Estates, $32,361,035; 1870—Polls, 19,812; Estates, $48,942,323; 1880—Polls, 21,539; Estates, $51,530,510; 1890 Polls, 24,738; Estates, $65,039,972; 1900— Polls, ,38,579; Estates, $72,860,864; 1910— Polls, 31,860; Estates, $96,505,510; 1920, Polls, 35,967; Estates, $134,320,501; 1930— Polls, 38,498; Estates, $175,756,437; 1940—Polls, 44,705; Estates, $135,162,754; 1950—Estates, $169,142,881; Polls, 46,501, 1960 Polls, 49,160; Estates, $449,731,428.

Following is a list of the cities and towns in Cumberland County with their population in 1960: Baldwin, 773;

Bridgton, 2,707; Brunswick, 15,797; Cape Elizabeth 5,505; Casco, 947; Cumberland, 2,765; Falmouth, 5,976; Freeport, 4,055; Gorham, 5,767; Gray, 2,184; Harpswell, 2,032; Harrison, 1,014; Naples, 735; New Gloucester, 3,047; North Yarmouth, 1,140; Otisfield, 549; Portland, 72,566; Pownal, 778; Raymond, 732; Scarborough, 6,418; Sebago, 546; South Portland, 22,788; Standish, 2,095; Westbrook, 13,820; Windham, 4,498; Yarmouth, 3,507;

Clerk of Courts—Frederick A. Johnson, S. Portland.
Deputy Clerk of Courts—Charles B. Rodway, Jr., Falmouth.
Judge of Probate—Nathaniel M. Haskell, Portland.
Register of Probate—Henry A. Peabody, Cape Elizabeth.
Register of Deeds—Seward R. Thompson, S. Portland.
County Treasurer—Franklin F. Stearns, Jr., Portland.
Deputy County Treasurer—Norman L. Hammond, Portland.
County Attorney—Arthur Chapman, Jr., Cape Elizabeth.
Assistant County Attorneys—Walter G. Casey, Portland; William K. Tyler, Cape Elizabeth.
County Commissioners—Arthur Chapman, Jr., Cape Elizabeth, Chairman; Ralph D. Brooks, Portland; Arthur H. Charles, Portland.
Probation Officer—Kenneth E. Ricker, Supervisor, S. Portland; Asst. Probation and Parole Officers, Robert S. Anderson, Robert B. LaDouceur, Richard E. Manning, Emmy Lou Cornish, Paul Chantal, David S. Parker.

Sheriff's Dept.

Elmer F. Hoyt—Sheriff
Hollis M. Clifford—Chief Deputy.
Francis A. Hinds—Criminal Deputy.
Walter L. Higgins—Criminal Deputy.
John A. Cadman—Criminal Deputy.
Robert K. Burnham—Civil Deputy.
Joseph R. Burke—Civil Deputy.
Daniel W. Irvine—Civil Deputy.
Everett H. Tinsman—Capias Deputy.

Jail Officers

Nathan L. Brown—Turnkey.
David A. Donovan—Ass't. Turnkey and Identification Officer
John W. MacDonald—Dispatcher.
Lewis Hughes—Dispatcher
William D. Vining—Dispatcher
Harry Kakeligion, Ronald E. Meeker, Alexander Mills, Donald A. Taylor, Virgil D. Conkright, Murray L. Sheppard, Arthur Winslow, Maurice Sharpe, Ashley Johnson, Officers; Mrs. Elizabeth Dyer, Matron.
Superior Court Officers—Thomas J. Thomasson, Jury Officer; John F. Newell, Crier; Florence A. Goodridge, Officer; Francis T. Duffey, Messenger.

COURTS

Supreme Judicial Court of Maine—Robert B. Williamson, Chief Justice; Associate Justices, Donald W. Webber, Auburn; Cecil J. Siddall, Sanford; Walter Tapley, Jr., Portland; Francis W. Sullivan, Cape Elizabeth; Harold C. Marden, Waterville, Justice Charles B. Rodway, Jr., Falmouth, Reporter of Decisions. Frederick A. Johnson, S. Portland, Clerk of Law Court.
Law Terms—At Augusta on the first Tuesday of May, September, and December; at Portland on the second Tuesday of January, February, April, June, and October.
Only cases submitted on briefs will be in order January.
Superior Court of Maine—Harold C. Marden, Waterville; Randolph A. Weatherbee, Bangor; Thomas E. Delahanty, Lewiston; Leonard F. Williams, Lewiston; Abraham Rudman, Bangor; Charles A. Pomeroy, Windham; James P. Archibald, Houlton; Armand A. Dufresne, Jr., Lewis-

ton, Justices; William S. Silsby, Ellsworth; James L. Reid, Augusta; Frances T. Duffey, Messenger.

Court Reporters—Fred J. Chipman, Jr., Freeman B. Atherton, Portland; Ruel C. Hanks, Raymond O. Gidney, Robert E. Johnston, Augusta; Forest F. Comber, Preston B. Rand, Bangor; George A. MacDonald, Augusta; Clifford L. Sawyer, Saco; James R. Seamans, Houlton.

Cumberland County Terms—At Portland on the first Tuesday of each month except July and August.

UNITED STATES COURTS

Federal Building, 156 Federal
Portland, Maine

Post Office & Courthouse Building
Bangor, Maine

U. S. District Judge—Edward T. Gignoux, Cumberland Foreside.

Clerk, U.S. District Court—Morris Cox, Portland; Chief Deputy Clerk, Earl S. Laidlaw, Portland; Deputy Clerks, Portland; Clare T. Davies, Vivian R. Kiah, Elizabeth Sax; Deputy Clerks, Bangor: Katherine M. Hickson, W. Catherine Koch.

U.S. District Attorney—Alton A. Lessard, Lewiston.

Assistant U.S. District Attorneys—William E. McKinley, Portland, David G. Roberts, Bangor.

Referees in Bankruptcy—Richard E. Poulos, Portland, Southern Division, Conrad K. Cyr, Bangor, Northern Division.

U.S. Marshal—Adam J. Walsh, Brunswick.

Deputy U.S. Marshals—Robert L. Crabbe, Frank L. Littlehale, James D. Berry, Portland; Guy F. Patterson, Bangor.

Chief U.S. Probation Officer—James A. MacKeen, Cape Elizabeth.

U.S. Probation Officer—Henry N. Milburn, Portland.

Court Reporter—Harry B. Derry, Portland.

Law Clerk—Theodore H. Kurtz, Portland.

U.S. Commissioners—Herbert H. Sawyer. ,Portland; Morris Cox, ,Portland; Edward H. Keith, Bangor.

There are 2 Divisions in the District of Maine, Southern and Northern with one term per year in each Division, commencing January 2 of each year and ending December 31.

The Court of Appeals for the First Circuit sits in Massachusetts, the term commencing on the first Tuesday of October, with adjourned sessions on the first Tuesday of each month, except July, August, and September.

Clerk, U.S. Court of Appeals for the First Circuit—Roger A. Stinchfield, Post Office & Courthouse Bldg., Boston 9, Mass.

CIVIL GOVERNMENT OF THE STATE OF MAINE

Governor—John H. Reed, Fort Fairfield.

Councilors—Lester N. Hobbs, Chairman, Acton - 1st District
Robert E. Moore, Casco — 2nd District
T. Tarpy Schulten, Woolwich — 3rd District
John L. Baxter, Jr., Pittsfield — 4th District
Nelson C. Hancock, Nobleboro — 5th District
Clarence W. Parker, Sebec — 6th District
Donald W. Small, East Machias — 7th District

Secretary of State—Paul A. MacDonald, Whitefield.

State Auditor—Michael A. Napolitano, Augusta.
Treasurer—Frank S. Carpenter, Augusta.
Attorney General—Frank E. Hancock, York.
Adjutant General—Major General Edwin W. Heywood.
Commissioner of Agriculture—Erlon L. Newdick, Augusta.
Forest Commissioner—Austin H. Wilkins, Augusta.
Commissioner of Education—Dr. Warren G. Hill, Augusta.
State Librarian—Ruth A. Hazelton, Augusta.
Insurance Commissioner—George F. Mahoney, Readfield.
Bank Commissioner—David Garceau, Presque Isle.
Department of Health and Welfare—Dr. Dean H. Fisher, Commissioner, Wayne.
Department of Mental Health and Corrections—Walter F. Ulmer, Commissioner, Bangor.
Commissioner of Labor and Industry—Marion E. Martin, Augusta.
Public Utilities Commission—Frederick N. Allen, Chairman, Portland; David K. Marshal, Old Orchard Beach; Earle M. Hillman, Bangor.
State Highway Commission—David H. Stevens, Chairman, Hallowell; Perry S. Furbush, Palmyra; Carl M. Stilphen, Rockland.
Commissioner of Inland Fisheries and Game—Roland T. Speers, Winthrop.
Industrial Accident Commission—Harold A. Towle, Chairman, Bangor; John V. Keaney, Portland; James Blenn Perkins, Jr., Boothbay Harbor; George F. Mahoney, ex-officio, Readfield; Marion E. Martin, ex-officio, Augusta.
Commissioner of Sea and Shore Fisheries—Ronald W. Green, Rockland.

UNITED STATES GOVERNMENT

President—John F. Kennedy of Massachusetts; salary, $100,000.
Vice-President—Lyndon B. Johnson of Texas; salary, $35,000.
Secretary of State—Dean Rusk of New York; salary, $25,000.
Secretary of Treasury—Douglas Dillon of New York; salary, $25,000.
Secretary of Defense—Robert S. McNamara of Michigan; salary, $25,000.
Attorney-General—Robert F. Kennedy of New York; salary, $25,000.
Postmaster-General—J. Edward Day of California; salary, $25,000.
Secretary of the Interior—Stewart L. Udall of Arizona; salary, $25,000.
Secretary of Agriculture—Orville L. Freeman of Minnesota; salary, $25,000.
Secretary of Commerce—Luther H. Hodges of North Carolina; salary, $25,000.
Secretary of Labor—W. Willard Wirtz of Washington D.C.; salary, $25,000.
Secretary of Health, Education and Welfare—Anthony J. Celebrezze of Ohio; salary, $25,000.

Bowdoin Governmental Directory

TOWN OFFICERS

1st Selectman—Herbert E. Sheppard.
2d Selectman—Maurice A. Ware.
3d Selectman—Alexander E. Anderson.
Town Clerk—Mrs. Sadie C. Garland.
Town Treasurer, Tax Collector, and Constable—Linwood M. Bradford.

POST OFFICE

West Bowdoin Post Office

Postmaster—Mrs. Virginia L. Tardiff.
Open—Mon. - Sat. 7:30 a.m. to 5:30 p.m.

Bowdoinham Governmental Directory

TOWN OFFICERS

Selectmen, Assessors and Overseers of the Poor—Mrs. Irene S. Allisot, Chairman; Arthur P. Curtis, Irvin G. Temple.
Town Manager—Bert D. Merrill.
Town Clerk—Alice L. Palmer.
Town Treasurer—Bert D. Merrill.
Highway Commissioner—Bert D. Merrill.
Deputy Town Treasurer—Mrs. Margaret Pitman.
Tax Collector—Bert D. Merrill; Excise Tax Collector, Alice L. Palmer.
Superintendent of Schools—Gwyeth T. Smith.
School Committee—George H. Millay, Chairman; Henry E. Lamoreau, Mrs. Marrion W. Fides.
Representative to the Legislature—Cleveland P. Curtis.
Chief of Police—Ralph A. Purington.
Chief of Fire Department—Allan C. Frizzel, Jr.
Constables—Bert D. Merrill, Leonard Skelton, William N. Gray.
Health Offiecr—Mrs. Katherine B. Hobart.

POST OFFICE

Postmaster—Fred L. Temple.
Hours—8 a.m. to 5 p.m.; Saturday, 8 a.m. to 3 p.m.

Harpswell Governmental Directory

TOWN OFFICERS

Selectmen, Assessors, and Overseers of the Poor—Gustavus O. Gatchell, Malcolm Whidden, Jr., Paul J. Murray, Jr.

Town Clerk—Frances L. Johnson.

Deputy Town Clerk—Ruth M. Doughty.

Treasurer—Charles Frost.

Superintending School Committee—Marion W. Jordan, Chairman; S. Bernard Linscott, Allan Hughes, Mrs. Beverly Bibber, Walter Norton.

Tax Collectors—Mrs. Phyllis M. Blackwell and Mrs. Leba Armstrong.

Road Commissioner—Herman Coombs.

Superintendent of Schools—Gwyeth T. Smith.

Harpswell Schools—North Harpswell, West Harpswell, Harpswell Island's School.

POST OFFICES

South Harpswell—Postmaster, David Hackett.

Cundy's Harbor—Postmaster, Mrs. Christine G. Miller.

Orr's Island—Postmaster, Augustus Sylvester.

Bailey Island—Rev. James E. Herrick.

Topsham Governmental Directory

TOWN OFFICERS

Selectmen, Assessors, and Overseers of the Poor—Ray G. Hanson, Chairman; Emile J. Chonko, Michael Toth.

Town Clerk—Hazel I. Colby.

Collector—Joseph C. Brannigan.

Treasurer—Winfield E. Powers.

Highway Commissioner—Harry E. Haskell.

Superintendent of Schools—Gwyeth T. Smith.

Superintending School Committee—Eugene T. Wakeley, Gerard Lamarre, Ellen T. Berrie, Winthrop L. Brown, John S. Houston.

TOPSHAM PUBLIC LIBRARY

Officers and Directors Elected for 1963

President—Arthur D. Dolloff.

Vice-President—Paul V. Hazelton.

Secretary—Mrs. Priscilla Allen.

Treasurer—Robert H. Hawthorne.

Auditor—Mrs. Thomas C. White.

Directors—Herbert Cary, Paul Hazelton, Mrs. Priscilla Allen, Jerome Brannigan, Bela Norton, Mrs. Roy Colby, Mrs. John Pennell, Mrs. Robert Hawthorne, and the officers of the association.

Honorary Director—Ellis Aldrich.

Library Hours—Wednesday, 3-5 p.m.; 7-9 p.m.; Saturday, 2-6 p.m.

Whitten Library Librarian—Mrs. Frances Coro.

POLICE DEPARTMENT

Chief of Police—Frank E. Carver.

FIRE DEPARTMENT

Fire Chief—Carl Randall; Roy Woodward, Arnold King, and C. Harmon Rogers, Fire Ward.

Report all fires promptly and accurately. Call 725-2245 stating name, location, and kind of fire. This number should be called for fires only. Personnel at fire station may be reached by calling 725-7581.

TOPSHAM SCHOOLS

Walter Williams School, John A. Cone School, and Pejepscot School.

High Hurdles. . . .

In business as well as in sports there are High Hurdles to overcome. Your ad in the Directory, where multitudes will see it, will help to overcome many of the business hurdles.

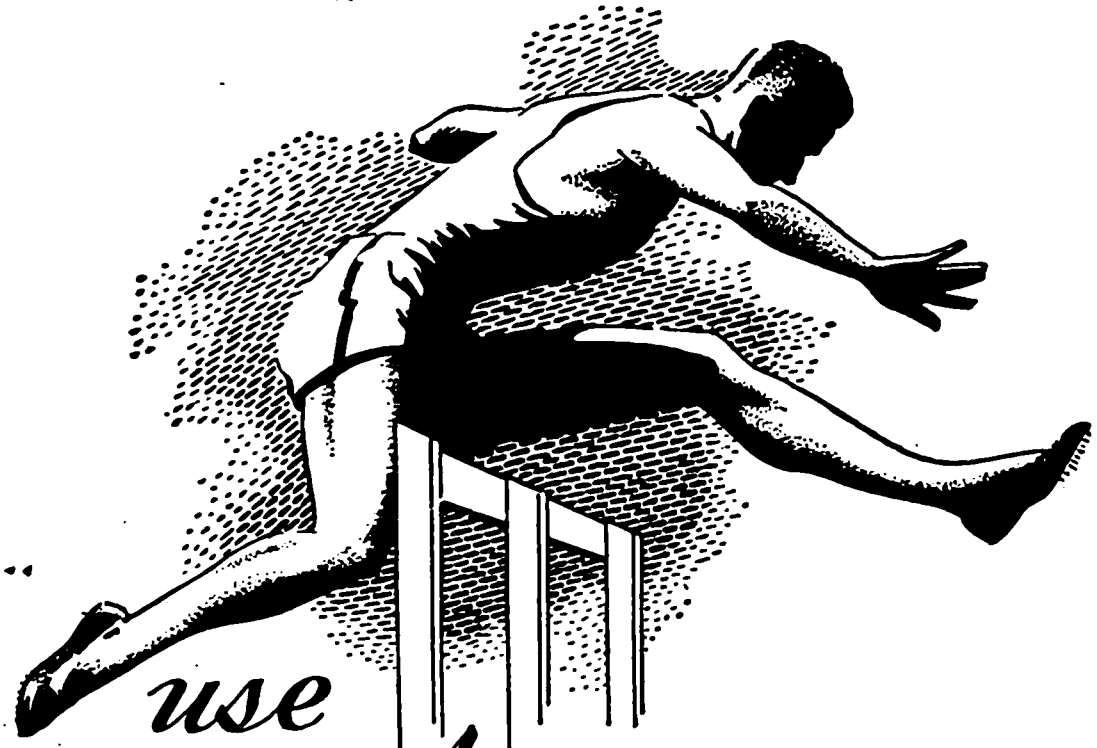

use **DIRECTORY** *Advertising*

THE PRICE & LEE CO.

ESTABLISHED 1878

Publishers City Directories

For Communities in Seven States, with a Population in Excess of Five Million

CONNECTICUT

Ansonia, Derby, Shelton and Seymour
Branford and North Branford
Bridgeport, Stratford, Fairfield, Southport, Easton and Trumbull
Bristol, Forestville, Terryville and Plainville
Danbury and Bethel
Danielson and Brooklyn
Darien, Noroton, Noroton Heights and New Canaan
Greenwich, Cos Cob, Riverside, Old Greenwich and Byram
Groton, Groton Long Point, Noank, Mystic
Guilford, Madison and Clinton
Hamden, North Haven and Cheshire
Hartford
Hartford Suburban Includes East Hartford, West Hartford, Wethersfield, Windsor, Bloomfield, Newington, Farmington, Glastonbury and Rocky Hill
Manchester
Meriden
Middletown, Portland and Cromwell
Milford and Orange
New Britain, Berlin and Kensington
New Haven, West Haven, East Haven, Woodbridge
New London, Waterford, Niantic
New Milford, Brookfield, Bridgewater
Newtown and Monroe
Northern Connecticut Includes Enfield, Thompsonville, Windsor Locks, Warehouse Point, Suffield, Hazardville and Scitico
Norwalk and South Norwalk
Norwich
Prospect, Beacon Falls, Bethany and Oxford
Ridgefield, Georgetown, Redding, Redding Ridge
Rockville, Vernon, Tolland and Ellington
Southington
Stamford
Torrington, Winsted, Litchfield, Goshen Norfolk and Harwinton
Wallingford
Waterbury, Naugatuck
Waterbury Suburban Includes Watertown, Thomaston, Terryville, Wolcott, Oakville and Middlebury
Westport, Saugatuck, Greens Farms, Weston, Wilton
Willimantic, Windham and Coventry

FLORIDA

Boca Raton
Delray Beach, Gulf Stream and Highland Beach
Homestead, Florida City, Cutler, Cutler Ridge, Goulds, Modello, Leisure City, Naranja, Peters, Perrine and Princeton

MAINE

Bath, Arrowsic, Georgetown, Phippsburg, West Bath and Woolwich
Brunswick, Bowdoin, Bowdoinham, Harpswell and Topsham
Portland Suburban Includes Cape Elizabeth, Cumberland, Falmouth, Freeport, Gray, North Yarmouth, Pownal, Scarborough and Yarmouth

MASSACHUSETTS

Amherst, Hadley and Hatfield
Athol and Orange
Beverly (Hamilton and Wenham)
Beverly (Manchester and Essex)
Brockton
Cambridge
Chicopee, Chicopee Falls, Willimansett, Aldenville and Fairview
Clinton and Lancaster
Fitchburg
Gardner
Haverhill, Groveland and Merrimac
Holyoke and South Hadley
Ipswich, Boxford, Georgetown, Middleton, Newbury, Rowley, Salisbury, Topsfield, West Topsfield
Leominster
Marlboro and Hudson
Northampton and Easthampton
Palmer, Ware and Monson
Quincy
South Berkshire Includes Great Barrington, Alford, Egremont, Monterey, Mt. Washington, New Marlboro, Sheffield, Stockbridge, West Stockbridge also Canaan, Falls Village, Conn.
Springfield
Springfield Suburban Includes West Springfield, Agawam, North Agawam, Longmeadow, East Longmeadow, Feeding Hills, Hampden, Ludlow and Wilbraham
Westfield and Southwick

NEW HAMPSHIRE

Exeter, Hampton, Hampton Beach and New Hampshire Coast
White Mountains Includes Littleton, Lisbon, Woodsville, Whitefield, Bath, Bethlehem, Carroll, Franconia, Haverhill, Lyman, Landaff also Wells River, Vt.

NEW JERSEY

Belleville and Nutley
Bloomfield and Glen Ridge
Clifton
Elizabeth, Hillside, Linden, Roselle, Roselle Park
Irvington
Kearny, Harrison, East Newark and North Arlington
Montclair, Glen Ridge, Caldwell, Essex Falls, Verona and Cedar Grove
Newark
New Providence, Berkeley Heights, Murray Hill
Orange, East Orange South Orange and Maplewood
Passaic
Paterson
Paterson Suburban Includes Haledon, Prospect Park, Hawthorne, Totowa Borough, Little Falls, West Paterson
Ridgewood, Midland Park, Glen Rock, Fairlawn and Ho-Ho-Kus
Rutherford, East Rutherford, Lyndhurst Carlstadt, Wood-Ridge
Scotch Plains and Fanwood
Summit, Springfield and Millburn
Union and Springfield
West Orange, Livingston, Roseland

NEW YORK

Beacon, Fishkill, Glenham
Kingston
Middletown, Wallkill and Goshen
Newburgh, New Windsor, Cornwall
Port Chester and Rye, also Byram, Conn

Arrow Maps

Arrow Guide

270 ORANGE ST., NEW HAVEN 9, CONN.
Tels. 624-3118 624-3119 624-3110

1653 MAIN ST.
SPRINGFIELD 3, MASS.

106 ANN ST.
HARTFORD 1, CONN.

11 HILL ST.
NEWARK 2, N.

MEMBER ASSOCIATION OF NORTH AMERICAN DIRECTORY PUBLISHERS

AIRPORT RAMBLER

Rambler MOTOR CARS

Sales and Service

Telephone 729-3373

BATH ROAD BRUNSWICK

Bisbee Motor Co.

CHRYSLER, PLYMOUTH and VALIANT

SALES & SERVICE

Bear Wheel and Axle Alignment

Body and Fender Work

TELEPHONE 729-3375

104 PLEASANT ST. BRUNSWICK

TIM BRILLANT

USED CARS

24 HOUR ROAD SERVICE

& SNOW PLOWING

CALL 729-9581

127 MAIN STREET TOPSHAM, MAINE

PATTERSON Motors

40 Jordan Avenue

BRUNSWICK, MAINE

IARK

OLDSMOBILE

Telephone 729-3212

VAILLANCOURT BROS.
BODY SHOP

Free Estimates — All Work Guaranteed

BODY AND FENDER WORK
BEAR FRAME STRAIGHTENER
PAINTING — BODY REPAIRING — FRONT END ALIGNMENT

Telephone 725-7908

39 JORDAN AVE. BRUNSWICK

George's Amoco Station

George C. LeBourdais

GOODYEAR AND ATLAS TIRES



BATTERIES AND ACCESSORIES

208 MAINE STREET **Tel. 729-9478** BRUNSWICK, MAINE

MORIN'S AUTO PARTS, INC.
AUTO PARTS FOR ANY CAR

GENERATOR AND STARTER REPAIRING
MACHINE SHOP SERVICE

5 Gilman Ave. TEL. 725-5901 Brunswick, Maine

TONDREAU'S BAKERY

Bakers of

PINE TREE and DUTCH GIRL BREADS

Brunswick, Maine TEL. 725-2063

CASCO BANK & TRUST COMPANY

BRUNSWICK OFFICE

112 MAINE STREET

Phone 725-5524

OTHER

Portland
S. Portland
Woodfords
Baxter Bldg.
Deering
Union Sta.
Auburn
Bethel
Bridgton
Falmouth

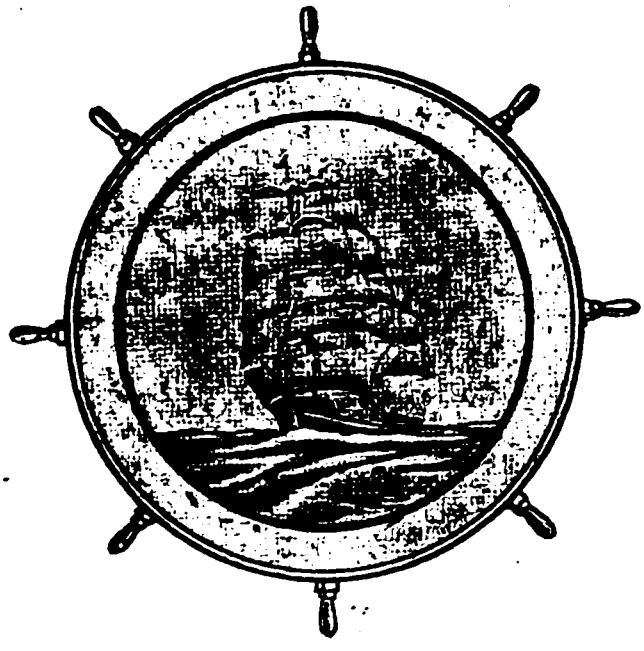

OFFICES

Buckfield
Fryeburg
Gray
Limerick
New Auburn
Rumford
South Paris
West Buxton
Kittery

TOTAL RESOURCES OVER $71,000,000

MEMBER FEDERAL DEPOSIT INSURANCE CORPORATION

$10,000 Maximum Insurance For Each Depositor

PRESIDENT
HALSEY SMITH
VICE PRESIDENT
RUSSELL S. DOUGLAS
TREASURER
JOHN M. DAIGLE

PHILIP E. CURRAN — OFFICE MANAGER
JACQUELINE LEMEIUX — ASSISTANT MANAGER

KEN'S CYCLE SHOP

NEW AND USED BICYCLES

Schwinn Built, Balloons and Lightweights
Bicycle Parts and Accessories — Bicycles for Rent

KENNETH B. STOCKFORD

11 Center Street Tel. 725-7911 Brunswick, Maine

NICHOLS

INTERNATIONAL

BREEDERS OF MEAT-TYPE CHICKENS

ASSOCIATES: CHUNKY CHICKS — NICHOLS LTD.
NEWBRIDGE, MIDLOTHIAN, SCOTLAND
NICHOLS-LOHMANN, CUXHAVEN, GERMANY
HEISDORF, NELSON, KIRKLAND, WASHINGTON

BRUNSWICK, MAINE TEL. 725-6854

Men's and Boy's Clothing Furnishings Hats and Shoes

Benoit's

120 Maine Street Tel. 725-5382 Brunswick Maine

Rx for BETTER BUSINESS

If your business is in a slump, we prescribe an ad in the DIRECTORY—it will bring results.



PHIL'S
MEN'S STORE
725-7141
78 Maine Brunswick

J. E. DAVIS CO.
FEMININE APPAREL
725-5122
102 Maine Brunswick

McDUFF'S
MEN'S WEAR — — BOY'S WEAR
Complete Line
VAN HEUSEN SHIRTS — CHAMP HATS
CLOTH CRAFT SUITS
90 Maine Street TEL. 729-3121 Brunswick, Maine

ST. JOHN'S BRUNSWICK
FEDERAL CREDIT UNION
OFFICERS and DIRECTORS
BERTRAND A. LACHARITE — MRS. CECILE KILBRIDE
ERNEST J. THEBERGE — ALFRED L. ALBERT
JEANNETTE G. MORIN, Mgr.
54 PLEASANT ST. TEL. 725-8728 BRUNSWICK, MAINE

DRAPEAU'S
PRESCRIPTION PHARMACY
The Rexall Store
Whitman's Candies — Trusses and Surgical Supplies
60 MAINE ST. TEL. 725-5551 BRUNSWICK, MAINE
Prescription Delivery Service



At your service . . .

Central Maine Power delivers light, heat and power to more than 250,000 domestic, farm and industrial customers in central and southwestern Maine. Departments are maintained to help plan electrification of new homes, stores or factories or in remodelling existing buildings. Advisory services for farmers are readily available, as are home service, appliance and equipment repair, and industrial location departments. Just call on us.

DIVISION OFFICES

PORTLAND
449 Congress Street

AUGUSTA
225 Water Street

LEWISTON
134 Main Street

WATERVILLE
8 Water Street

CENTRAL MAINE
POWER COMPANY

GENERAL OFFICE: 9 GREEN STREET, AUGUSTA

Northern Electric & Supply Co., Inc.

ALVAH C. LUCE, *Pres.*



GENERAL ELECTRIC

Heating and Air Conditioning, Appliances and Television
Hardware and Electrical Supplies, Plumbing and Heating Supplies.

Electrical Construction and Maintenance
"Service Is Our Most Important Product"

Bath Road (Midway Plaza) Tel. 729-3324 Brunswick, Maine

TREWORGY FURNITURE CO.

APPLIANCES — FURNITURE — RENTAL DEPT.

TEL. 725-5595

11 PLEASANT ST. BRUNSWICK, MAINE

HUNNEWELL TRUCKING INC.

Lucien Bisson, Agent

29 Commercial Bath

Daily Express Service

Between Boston, Mass. and all Maine Points

Dial HI 3-2871

MAIN OFFICE — 551 COMMERCIAL ST.

CALL PORTLAND 442-8357

JONES' GREENHOUSES

JOSEPH U. JONES

SEEDLINGS
POTTED PLANTS
CUT FLOWERS
FLORAL DESIGN
CORSAGES

WE TELEGRAPH FLOWERS

15 JORDAN AVE. Dial 725-2461 BRUNSWICK, MAINE

BRUNSWICK COAL & LUMBER CO.

HEATING OILS—BUILDING MATERIALS—BOTTLED GAS

Tel. 729-3341

18 SPRING STREET BRUNSWICK, MAINE

E. T. WAKELY, INC.

SHELL

FUEL OILS
and
BOTTLED GAS
SERVING

HOMGAS

BRUNSWICK, TOPSHAM and LISBON FALLS
DIAL LISBON FALLS 353-2201

LEWISTON RD. TOPSHAM

GOSSELIN'S

"The Quality Furniture Store"

SINCE 1926

Telephone 725-2023

68 MAINE STREET BRUNSWICK, MAINE

The Hub Furniture Co.

BRUNSWICK'S LEADING FURNITURE
AND JEWELRY STORE

TEL. 725-2491

42 Maine St. Brunswick, Maine

Brunswick Insurance Agency

YOUR Independent Insurance AGENT "SERVES YOU FIRST"

ARCHIE W. HOLMES

General Insurance

22 Pleasant St. Tel. 725-5772 Brunswick Maine

DORIUS J. MORIN

Real Estate and Insurance

PHONE 725-7302

117 MAINE STREET BRUNSWICK, MAINE

Agency of Personal Service in Real Estate and Insurance

P. A. Sawyer Agency

REAL ESTATE — INSURANCE

TEL. 725-8716

5 BANK STREET BRUNSWICK, MAINE

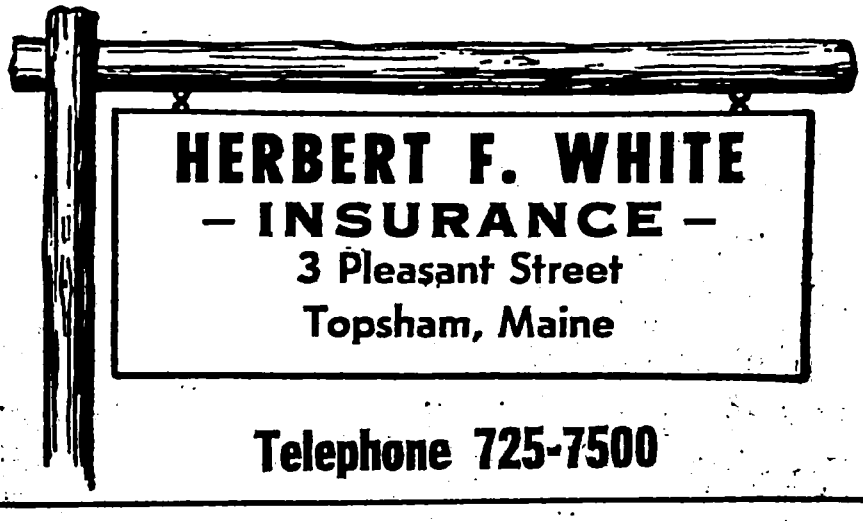

CURTIS MEMORIAL LIBRARY

WE HAVE OVER 25,000 VOLUMES

LIBRARY HOURS:

MONDAY – FRIDAY 12:00 – 6:00 P.M.

SATURDAY 10:00 A.M.–5:30 P.M. CLOSED SUNDAYS

MARY H. DONAHUE, Librarian

23 PLEASANT ST. Phone 725-5242 BRUNSWICK, MAINE

EVERETT MARRINER

LUMBER-SHIP TIMBER-BOAT STOCK

Wholesale and Retail

Church Road Tel. 729-3901 Brunswick, Maine

BAXTER'S FINEST

FOR OVER (75) YEARS—YOUR DEPENDABLE BRAND OF CANNED FOODS

AND NOW, BAXTER'S (SNOW FLAKE) BRAND OF FROZEN POTATO PRODUCTS AND POTATO FLAKES

for

INSTANT MASHED POTATOES

The names "Baxter's Finest" and "Baxter's Snow Flake" are your guarantee of finest quality at a fair price. That's why, at home and abroad, housewives in constantly increasing numbers are asking their independent grocers for these excellent convenient foods. Why don't you?



H. C. BAXTER & BROS. DIV.

SNOW FLAKE CANNING CO.

Brunswick, Me. Tel. 729-3316



Pejepscot Paper Div.

Manufacturers of

PULP PAPER AND LUMBER

BRUNSWICK **Telephone 729-3301** MAINE

BEECHWOOD FARM DAIRY

PAUL M. BISSON

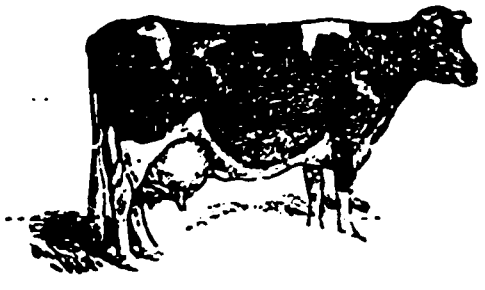

PURE MILK and CREAM

MEADOW RD. Tel. 725-7215

TOPSHAM, MAINE

'Phone us for Pure, Sanitary, Pasteurized and Homogenized Milk or Cream

---

Granite Farm DAIRY

Producers and Processors of Wholesale and Retail Milk, Cream and Dairy Products in the Brunswick, Bath, Freeport, Harpswells and Lisbon Areas.

CASCO ROAD **Tel. 729-3422** BRUNSWICK, MAINE

EDWIN L. ROGERS, Manager SINCE 1863

LOVELL MEMORIALS

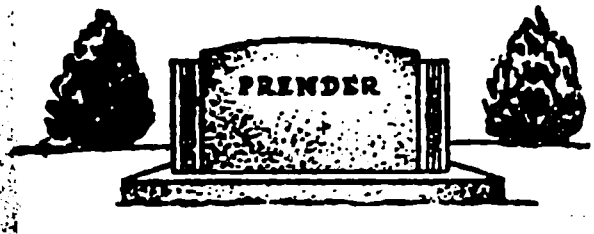

CUSTOM DESIGNED

MONUMENTS and MARKERS

MONUMENT CLEANING

CEMETERY LETTERING

Full Scale Drawing and Estimate

NO OBLIGATION

170 Pleasant St. TEL. 725-5301 Brunswick, Maine

MEMORIALS

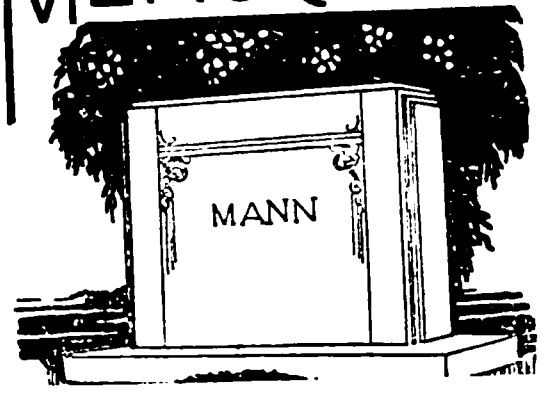

Established in 1884
For
CEMETERY MEMORIALS
of every description
Expert Cemetery Lettering
and Cleaning

M. H. PAGE & SON
MONUMENTS
224 North Street, Bath
Tel. 443-5322

DONALD T. PAGE owner-operator

J. H. FRENCH & SON
Printers
LETTERPRESS — OFFSET
BOOK — JOB — COMMERCIAL
CHURCH RD. Tel. 725-2251 BRUNSWICK, MAINE

NORMAN ROY
AND ASSOCIATES
Brokers — REAL ESTATE — Rentals
6 Potter Street Tel. 725-5589 Brunswick

PHONE 725-7361
EMILE E. BOUCHARD
REAL ESTATE — INSURANCE
8 PLEASANT STREET
BRUNSWICK, MAINE
PROPERTY — RENTALS — APPRAISALS

OFFERMANN Tree Surgery

SPRAYING • PRUNING • TREE REMOVALS
LANDSCAPING • TERMITE & ANT EXTERMINATION

Telephone 443-4946

BARLEY NECK ROAD WOOLWICH, MAINE

Names Appearing In Black Letters

IN THIS DIRECTORY are the names of those people who ACCOMPLISH THINGS and are entitled to favorable consideration, if for no other reason than their public-spirited support of measures which make for progress. They represent that ENERGY AND PUSH so essential to the commercial prosperity of the City, and in dealing with them no mistake will be made. The publishers are honored in thus making them better known to the public.

. . . Patronize Them

High Hurdles. . . .

In business as well as in sports there are High Hurdles to overcome. Your ad in the Directory, where multitudes will see it, will help to overcome many of the business hurdles.

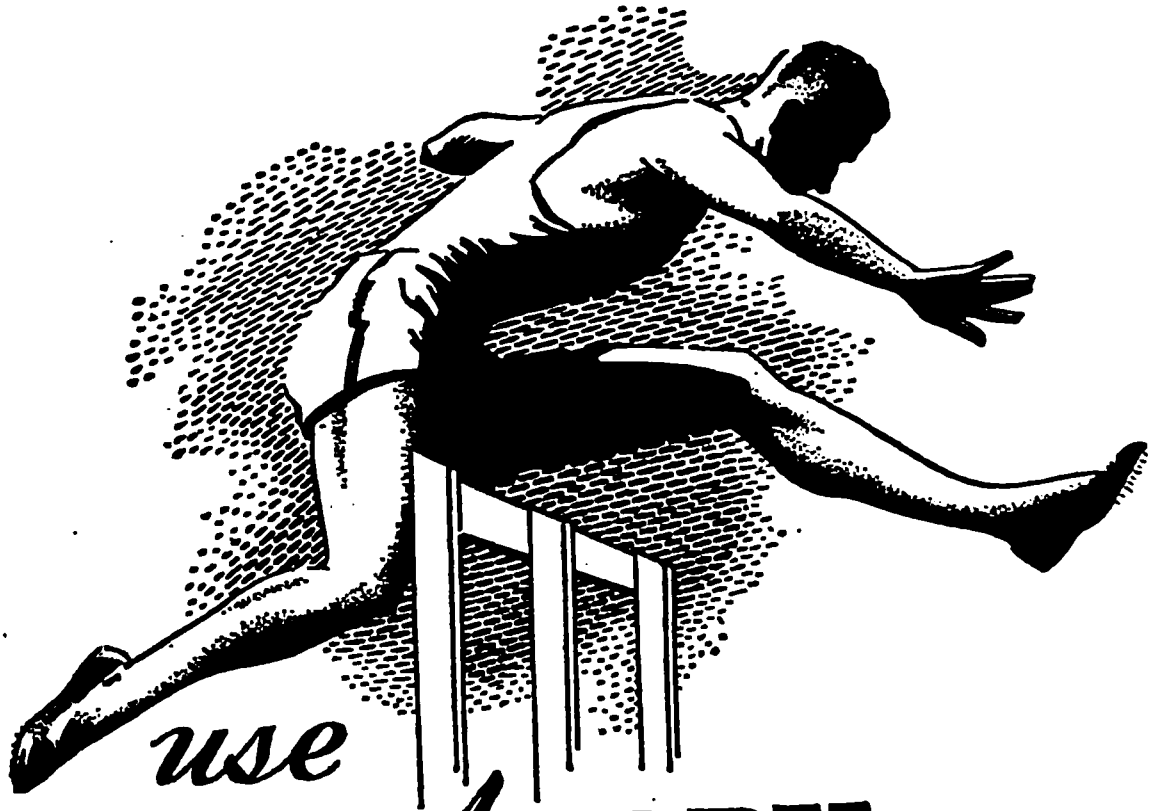

use **DIRECTORY** *Advertising*

BRUNSWICK
BOWDOIN, BOWDOINHAM
HARPSWELL, TOPSHAM
CLASSIFIED DIRECTORY

Rapid Contacts for Sales and Service

Copyright 1963 by The Price & Lee Co.

The Classification of Headings is made in accordance with a Standard List adopted by the Association of North American Directory Publishers to secure uniformity in all Directories, and to promote convenience of reference. The * denotes headings inserted by special contract or reference to general headings.

Abbreviations—B, Brunswick; Bdn, Bowdoin; Bham, Bowdoinham; H, Harpswell; T, Topsham.

Accountants—Public

FORTIN EUGENE A 210½ Maine tel 725-2067—See Back Cover
Houde Normand R 85 Maine
Lishness Charles P Jr River rd RD 1
Powers Winfield E 1 Winter T RD 1
System Development Corp Training Dept Sage rd T RD 1
System Development Corp Programming Dept Sage rd T RD 1

*Advertising—Newspaper

BRUNSWICK RECORD THE Brunswick Publishing Co publishers Industry rd tel 729-3311—See top lines

Airports

Topsham Flying Service Lewiston rd T RD 1

ARTISTS' SUPPLIES
CRAFT KITS
PICTURE FRAMES
LOWERY'S
Decorations of Distinction
24 PLEASANT ST. Next To Brunswick Post Office Tel. 725-5361

THE BRUNSWICK RECORD
MAINE'S FASTEST GROWING WEEKLY NEWSPAPER
... serving Maine's most rapidly growing area.
INDUSTRY ROAD, BRUNSWICK 729-3311

***Ambulance Service**

BRACKETT FUNERAL HOME 29 Federal tel 725-5511—See back edge
DEMERS FUNERAL HOME 34 Cushing tel 725-7851 —See Front Cover

Amusements—Places of
(See also Parks)

New Moon Roller Skating Bath rd
Simpson's Animal Park Old Bath rd RD 3
Stuart's Last Stand off Bethel Point rd EH (SI)

Animal Hospitals

Brunswick Humane Society Golf Links rd

Antiques

Banks Everett A 292 Maine
Bouchard's Barn 19 Middle
Gordon Reginald C 14 Center
Hall The Main rd EH (OI)
Hughes Evelyn P Mrs Bath rd RD 3
Prince S J & Son Main rd EH (OI)
Robbins' Antiques Bath rd RD 3
Smith's Antiques 4 South
Topsham Trading Post Lewiston rd T RD 1
White Elizabeth C Mrs 36 Main T

Apartment Buildings

Brunswick Apts 279 Maine
Brunswick Gardens Forrestal dr
Ray Brothers Apts 6 Potter

***Apothecaries**
(See Druggists)

***Appliance Repairs**

CENTRAL MAINE POWER CO dist office Bath rd tel 729-3391 general offices at Augusta—See p 38

***Appliances—Household**

TREWORGY FURNITURE CO 11 Pleasant tel 725-5595—See p 39

Aquariums

Whispering Pines Aquarium Church rd RD 1

Since 1854
UNDERWRITERS AND DEALERS IN MUNICIPAL AND CORPORATE SECURITIES
H. M. PAYSON & CO.
For 109 Years
93 EXCHANGE STREET TEL. 772-3761 PORTLAND, MAINE

Armories

National Guard Armory Curtis st ext

Art Galleries

FRASCATI 224 Maine tel 729-3933

Art Goods

(See also Gift Shops)

Harpswell House 49 Winter T RD 1

*Artesian Well Drillers

JONES WILFORD E 86 Harpswell rd tel 725-5832
—See insert opp Alphabetical Directory

Artists

deLyra J George Basin Point rd SH RD 1
Etnier Stephen M Basin Point rd SH RD 1
Laws Edythe A (4) 5 Page
Tiemer Gertrude Mrs Cundy's Harbor rd EH (SI)

Artists' Materials and Supplies

LOWERY'S 24 Pleasant tel 725-5361—See foot lines

Associations Clubs and Societies

(Every effort has been made to have this list as complete as possible. If you know of any organization that should appear under this classification notify us, giving name, number if any, time and place of meeting and the secretary's name and address)

Altrusa Club—Meets 2d and 4th Mon Hotel Eagle Sec Mrs Theresa D Monahan 45 Harpswell

American Legion George T Files Post—Meets 2d and 4th Wed American Legion Hall Adjutant Margaret Erswell 73 Pleasant

American Red Cross (Brunswick Chapter)—Meets 2d Fri 28 Federal Executive Sec Mrs Augusta J Harris

Associated General Contractors of Maine Inc—172 Maine Executive Dir Ralph Knowlton h at Waterville

Senter's
• APPAREL FOR THE FAMILY
• FURNISHINGS FOR THE HOME
• SHOES FOR CHILDREN-WOMEN-MISSES
• FABRICS
Brunswick 725-5558

Auburn Harpswell Assn—Meets annually Harpswell rd SH RD 1 Sec Robert C Porter Harpswell rd SH RD 1

Benevolent and Protective Order of Elks Brunswick Lodge No 2043—Meets 1st and 3d Thurs 179 Maine Sec Jerome P Brannigan Augusta rd T RD 1

Bowdoinham Rod & Gun Club—Meets 2d Thurs Center Point rd Bham Sec Fred L Temple Vine Bham

Brunswick Area Coin & Stamp Club—Meets every 2d Thurs Adams Hall Pres William E Elms 3 Joan

Brunswick Fireman's Auxiliary—Meets 2d Mon Central Fire Station Sec Mrs Sylvia B Ouelette 39 Water

Brunswick Golf Club—Meets 1st Tues Golf Links rd Sec Roland N Lallier 91 Pleasant

Brunswick Humane Society—Meets on call Golf Links rd Sec Mrs Marion L Flagg 4 Androscoggin

Brunswick Rotary Club—Meets Mon Eagle Hotel Sec Harry G Shulman 47 Union

Business & Professional Women's Club—Meets 2d Tues members' homes Pres Mrs Elsie F Holt 54 Winter T RD 1

Couples Club St Paul's Episcopal Church—Meets 2d Sat 29 Pleasant T Sec Mrs Marion E Campbell 5 Elm T

Daughters of Isabella—Meets 3d Tues Mason Sec Mrs Ruth E McCarthy 10 Thompson

Daughters of the American Revolution Topsham-Brunswick Chapter—Meets 1st Tues homes of members Sec Mrs Evelyn D Whidden Allen Point rd HCtr

Fellowship Club First Parish Church—Meets 2d Sat 9 Cleaveland (Pilgrim House) Sec Wayland E Wilcox 8 Independence

*Granges—(See Patrons of Husbandry)

Harpswell Center Improvement Assn—Meets on call Harpswell rd HCtr Sec Mrs Clara B Merriman Allen Point rd HCtr

Harpswell Garden Club—Meets 3d Fri afternoon Harpswell rd WH Sec Carolyn E Martin (3) 14 Belmont

Harpswell Men's Club—Meets 1st and 3d Mon Harpswell rd HCtr Sec Robert H Barnes Harpswell rd HCtr

Improved Order of Red Men Alfaretta Council Degree of Pocahontas—Meets 4th Mon homes of members Sec Mrs Viola E Smith 35 Bath rd

WJTO - RADIO - MAINE
730 ON YOUR DIAL
SERVES ALL OF YOUR TRADING AREA

Independent Order of Odd Fellows—
Pjepscot Lodge—Meets Thurs 2 Pleasant Sec Russell M Hosmer 13 Belmont
Rebekah Lodge Evening Star—Meets 2d Wed (2d fl) 150 Maine Sec Eva B Soule 4 Franklin

Kiwanis Club—Meets Wed Eagle Hotel Sec Robert Frost Linnhaven Trailer Court

Knights of Columbus Sekenger Council—Meets 1st and 3d Wed Mason Grand Knight Gerard J Lachance 19 Prospect TH

Knights of Pythias—
Fort George Lodge No 37—Meets Mon 2 Pleasant Sec Russell M Hosmer 13 Belmont
Kennebec Lodge No 42—Meets 2d and 4th Tues Main Bham Sec Arthur P Curtis Center Bham RD 1
Alva Young Temple Pythian Sisters—Meets 1st and 3d Tues 2 Pleasant Sec Mrs F Thaxter Barrows 28 Belmont
Pythian Sisters—Meets 1st and 3d Thurs Main Bham Sec Mrs Prudence A Sucy Brooklyn rd Bham

Ladies of St Anne Sodality—Meets Tues after 1st Sun St John's Parish Hall Sec Mrs Lena L Pinette 47 Main T

Lions Club—Meets Tues Hotel Eagle Sec Charles P Lishness Jr River rd

Maine Cancer Society Inc (div American Cancer Society)—Meets on call Federal c Green Executive Dir Mrs Mary C Eaton h at Bath

Maine Medical Assn Dudley Coe Memorial Infirmary—Meets on call Campus dr Sec Mrs Esther M Kennard h at Gray

Marrymates Universalist Church—Meets 4th Tues 15 Pleasant Sec Clyde T Congdon Jr 2 Meadowbrook rd

Masonic—
Ancient Free and Accepted Masons—Meets 1st Wed Main Bham Sec Gerald E Adams State Aid rd No 1 Bdn RD 2 Bham
Order of Eastern Star—Meets 2d Mon Main Bham Sec Mrs Gladys Peterson Bay rd Bham RD 1
United Lodge No 8 AF & AM—Meets 2d Tues (9) 98 Maine Sec Percy E Norcross 6 Highland av T

Merrymeeting Lodge of Odd Ladies—Meets 2d Tues 18 Jordan av Sec Mrs Grace E Sylvester 1 Maple

Orr's Island Fire Dept Assn—Meets 1st Thurs in Mar Little Island rd EH (OI) Sec Avery Fides Osborne Right of Way EH (OI)

Orr's & Bailey Island Yacht Club—Meets 3d Sat in Aug and on call Osborne Right of Way EH (OI) Sec Phippen Sanborn Main rd EH (OI)

Patrons of Husbandry—

Dirigo Grange No 13—Meets Tues Middle Bay rd RD 1 Sec Maise J Danforth 197 Pleasant

Merriconeag Grange No 425—Meets every other Fri Harpswell rd NH Sec Mrs Clara B Merriman Allen Point rd HCtr

Merrymeeting Grange No 258—Meets 2d and 4th Thurs Main Bham Master Merle A MacDonald Post rd Bham RD 1

Sagadahoc Grange No 31—Meets 1st and 3d Sat State Aid rd No 1 Bdn Sec Frances E Adams Adams rd Bdn

Topsham Grange No 37—Meets Sat 43 Pleasant T Master Edward W Jordan Augusta rd T RD 1

Pejepscot Historical Society—Meets summer 14 School Sec Mrs Patricia Lowery 24 Pleasant

Sagadahoc Agricultural and Horticultural Society—Meets on call Elm T Sec Emery W Booker 4 Potter

St Charles Women's Guild—Meets 1st Tues after 1st Sun 6 Noble Sec Mrs Mary M Smith 57 Elm T

ST JOHN'S BRUNSWICK FEDERAL CREDIT UNION 54 Pleasant tel 725-8728 Mrs Jeannette G Morin treas-mgr—See p 37

St John's Guild—Meets 3d Thurs St John's Parish Hall Sec Gerard A Menard 9 Mill rd T

Spanish War Camp Clark-Leslie Auxiliary—Meets 1st Mon 52A Maine Sec Mrs Violet E LeClair Woodside rd

Topsham Garden Club—Meets 2d Fri different places Sec Mrs George M Clifford 10 Pleasant T

Topsham Jaycees—Meets Mon 38 Main T Sec Lt Robert C Favarato 240 Parliament cir T

Topsham Ladies Aid—Meets every 2d Thurs 43 Pleasant T Sec Mrs Gertrude A Carr 41 Pleasant T

Veterans of Foreign Wars—

Manwaring-Moreau-Bamforth Post No 616—Meets 1st and 3d Sun 52 Maine Pres Robert T Coffin 13 Coffin

Manwaring-Moreau-Bamforth Auxiliary—Meets 1st and 3d Sun 52 Maine Sec Mrs Violet E LeClair Woodside rd

GEORGE C. GRIFFING, c.l.u. INSURANCE GROUP
56 Federal St.
729-3563
HOSPITALIZATION LIFE RETIREMENT INCOME
BUSINESS INSURANCE BUY — SELL KEY MAN
PENSION PLAN LIFE MAJOR MEDICAL

Widows of World War 1 Chapter 3—Meets 2d Thurs Bowdoin Hotel Pres Mrs E Pearl Hendrickson 13 Thompson
Women's Society of Christian Service—Meets 1st Thurs Pleasant St Methodist Church Sec Mrs Nancy Ryan 9 Dunning

***Attorneys-At-Law**
(See Lawyers)

Auto Courts and Motels
(See also Motels)
New Meadows Motel Bath rd RD 3
Pinehurst Motor Court Bath rd
Stuart's Motel off Bethel Point rd EH (SI)

Automobile Accessories and Parts—Retail
Atlantic Tire & Supply Inc 51-53 Maine
Bailey Auto Supply 212B Maine
Bamforth's Automotive Inc 200 Maine
Brunswick Auto Tops and Seat Covers 143 Pleasant
MORIN'S AUTO PARTS INC (& Wholesale) 5 Gilman av tel 725-5901—See p 34
Western Auto Associate Store 54 Maine

Automobile Body Repairers
Brunswick Motor Co 35 Elm
Caron's Auto Body Shop 15 Lombard
Homsy Body Shop Church rd RD 1
PORTER-SHAW INC 157 Pleasant tel 725-5555—See Back Cover
VAILLANCOURT BROS BODY SHOP 39 Jordan av tel 725-7908—See p 34

Automobile Dealers—Passenger Cars
AIRPORT RAMBLER Bath rd tel 729-3373—See p 33
Bates and Cunningham Inc Bath rd
BISBEE MOTOR CO 104-106 Pleasant tel 729-3375—See p 33
Goodwin's Chevrolet 9 School
Main Street Garage Main Bham RD 1
PATTERSON MOTORS 38 Jordan av tel 729-3212—See p 33
PORTER-SHAW INC 157 Pleasant tel 725-5555—See Back Cover
Tim's Auto Sales Augusta rd T
WRIGHT BUICK-PONTIAC CO 118 Pleasant tel 725-5723—See Front Cover

Automobile Dealers—Used Cars

BISBEE MOTOR CO 104-106 Pleasant tel 729-3375 —See p 33
BRILLANT TIM Augusta rd (127 Main) Topsham tel 729-9581—See p 33
Chet's Used Cars Bath rd
Goldie's Auto Sales Lewiston rd T RD 1
Harmon's Used Cars & Parts Middlesex rd T RD 1
Louis Auto Mart Bath rd RD 3
PATTERSON MOTORS 38 Jordan av tel 729-3212—See p 33
Pine Tree Sales Bath rd
PORTER-SHAW INC 157 Pleasant tel 725-5555—See Back Cover
Vern's Auto Sales Bath rd

Automobile Garages

(See also Automobile Repairing)

Malone's Imported Car Clinic 168 Pleasant
Soucie's Garage 71 Union

*Automobile Insurance

RILEY INSURANCE AGENCY 139 Maine tel 729-3321—See back edge

Automobile Painting

VAILLANCOURT BROS BODY SHOP 39 Jordan av tel 725-7908—See p 34

*Automobile Renting

(See Taxicab Service)

Automobile Repairing

AIRPORT RAMBLER Bath rd tel 729-3373—See p 33
Bailey's Garage Main rd EH (OI) RD 1
Bickford's Garage State Aid rd No 2 Bdn RD 1 PO Bham
Billing's Repair Shop Millay rd Bham RD 1
Bob's Auto Repair Shop Cathance rd T RD 1
King Alexander J Harpswell rd RD 1
Moody's Garage Lewiston rd T RD 1
Ouellette Motors Inc 21-23 Middle
PATTERSON MOTORS 38 Jordan av tel 729-3312 —See p 33
Pelkey Motors Bath rd RD 3
Pierce's Garage Harpswell rd NH RD 1
Ray's Garage 32 Paul st ext

ALLEN'S DRUG STORE
148 Maine St., Brunswick - Tel. 729-3982
PRESCRIPTIONS CAREFULLY COMPOUNDED
DEERING ICE CREAM
WHITMAN'S CANDIES

Sweeney's Garage Old Bath rd RD 3
Topsham Body Shop and Radiator Works 2d T RD 1
Ware's Garage State Aid rd No 2 Bdn RD 1 Bham

Automobile Seat Cover Mfrs

Topsham Seat Cover Shop 1 Lewiston rd T RD 1

***Automobile Supplies**

MORIN'S AUTO PARTS INC (Retail & Wholesale) 5 Gilman av tel 725-5901—See p 34

***Automobile Tires—Dealers**

(See Tire Dealers and Repairers)

Automobile Trailers—Dealers

Bean C H Trailer Sales Bath rd

***Automobile Trucking**

(See Trucking)

Automobile Washing and Polishing

Brunswick Car Wash Railroad av (near RR Station)

***Automobiles**

BUICK AUTOMOBILES Wright Buick-Pontiac Co authorized dealers sales & service 118 Pleasant tel 725-5723—See Front Cover

FORD AUTOMOBILES Porter-Shaw Inc authorized dealers sales and service 157 Pleasant tel 725-5555—See Back Cover

INTERNATIONAL SCOUT Wright Buick-Pontiac Co authorized sales and service 118 Pleasant tel 725-5723—See Front Cover

PONTIAC AUTOMOBILES Wright Buick-Pontiac Co authorized dealers sales and service 118 Pleasant tel 725-5723—See Front Cover

***Awnings**

NEW ENGLAND TENT AND AWNING CO 176 Pleasant tel 725-2322

Baby Laundry Service

Rock-A-Dry Baby Fisher rd Bham RD 2

Bakers—Retail

Duval's Bakery 38 Cushing
Nap's Home Bakery 125 Maine
TONDREAU'S BAKERY 71 Mill tel 725-2063—See p 34

Bakers—Wholesale

TONDREAU'S BAKERY 71 Mill tel 725-2063—See p 34

*Banks

CASCO BANK & TRUST COMPANY 112 Maine tel 725-5524—See Front Cover and p 35

FIRST NATIONAL BANK OF PORTLAND—BRUNSWICK 110 Maine tel 725-5515—See opp inside Front Cover

*Banks—Savings

BRUNSWICK SAVINGS INSTITUTION 83 Maine tel 725-5531—See inside Front Cover

Banks and Trust Companies

BRUNSWICK SAVINGS INSTITUTION 83 Maine tel 725-5531—See inside Front Cover

CASCO BANK & TRUST COMPANY 112 Maine tel 725-5524—See Front Cover and p 35

FIRST NATIONAL BANK OF PORTLAND—BRUNSWICK 110 Maine tel 725-5515—See opp inside Front Cover

Pacific Industrial Bank 99 Maine

Barber Shops

John The Barber 55 Pleasant
King's Barber Shop 212 Maine
Nell's Barber Shop 59 Mill
Pat's Barber Shop 23 Main T
Pat's Barber Shop Lewiston rd T RD 1
Sanitary Barber Shop 52 Maine
Turner's Barber Shop 127 Maine
Vic's Barber Shop 61 Maine
Walker H H Barber Shop 206 Maine
Wood's Barber Shop (4) 136 Maine

Bathing Beaches

Thomas Point Beach Meadow rd
White's Beach Durham rd RD 1

Battery Dealers and Service

CLAPPISON J A INC U S Route 1 tel 443-5553—See Front Cover

GEORGE'S AMOCO STATION 208 Maine tel 729-9478—See p 34

MORIN'S AUTO PARTS INC (Retail & Wholesale) 5 Gilman av tel 725-5901—See p 34

Beauty Shops

Alice's Beauty Shop 141½ Maine
Anita's Beauty Shop 25½ Federal
Beaulieu Monique M Mrs 37 Mill
Brunswick Beauty Shop 43 Cushing
Cova's Beauty Salon 66 Union
Doris's Beauty Shop 15½ Mill
E & E Coiffeures (10) 98 Maine

Since 1854
UNDERWRITERS AND DEALERS IN MUNICIPAL AND CORPORATE SECURITIES
H. M. PAYSON & CO.
For 109 Years
93 EXCHANGE STREET TEL. 772-3761 PORTLAND, MAINE

Evy's Beauty Shop 20 Middle
Fleurette's Beauty Salon rear 10 Elm
Fran's Beauty Salon 6 Middle TH
Florence Beauty Shop McKeen dr RD 1
Grace's Beauty Shop 57 Mill
Julie's Beauty Shoppe 18 Bowker
Levesque Ludger L Beauty Salon 65 Cumberland
Lillian's Beauty Salon (101) 93 Maine
Looking Glass Beauty Salon The 84 Maine
Marilyn's School of Hair Design (1) 98 Maine
Mathilda's Beauty Salon 15 Page
Mickey's Beauty Shop 324 Main
Milady Beauty Salon (8) 114 Maine
Mutty Delia Beauty Shop The 30 Bridge TH
Nella's House of Beauty 299 Main
River Road Beauty Parlor River rd Bham RD 2 Richmond
Roma Beauty Salon Bath rd RD 2
Ruthie's Beauty Shop Bickford av
Sandy's Beauty Salon Main rd EH (OI) RD 1
Sarah's Beauty Salon Church rd RD 1
Silhouette Beauty Salon The 8 Pleasant

***Beverages—Retail**

(See Liquor Dealers—Taverns)

Beverages—Wholesale

Brunswick Distributors Inc 54 Cumberland
Central Distributors Inc 3 Cedar
Federal Distributors of Brunswick Inc 36 Elm

Bicycle Dealers

KEN'S CYCLE SHOP (New and Used) 11 Center tel 725-7911—See p 36

***Bicycles and Supplies**

KEN'S CYCLE SHOP 11 Center tel 725-7911—See p 36

Blacksmiths

Dufresne Odias 10 Cushing
Given Charles E 66 Jordan av

***Blanket Cleaners**

J & J CLEANERS INC plant and office at Drive-In 69 Maine tels 729-3431 and 729-3522—See Back Cover

C. MERTON DOUGLAS PUMPS and ELECTRIC HOT WATER TANKS
Authorized Fairbanks-Morse *Sales and Service*
32 Belmont Street Brunswick Tel. 729-3141

***Blocks and Buildings**
(See Buildings—Office and Public)

Boarding Homes
Scammon's Boarding Home for the Aged Elm T

Boat Builders
Barnes Henry W Harpswell rd NH RD 1
Mere Point Boat Yard Mere Point rd RD 1
New Meadows Boat Co Bath rd RD 3
Skillings Brothers Boat Yard Steamboat la EH (BI)

Boat Hauling
Reed Cove Boat Yard Bay View rd EH (OI)

Boat Motors—Outboard
Outboard Motor Service & Repair Lewiston rd T RD 1

***Boat Stock**
MARRINER EVERETT Church rd RD 1 tel 729-3901 —See p 42

***Body Shops—Automobile**
VAILLANCOURT BROS BODY SHOP 39 Jordan av tel 725-7908 —See p 34

***Book and Job Printers**
BRUNSWICK PUBLISHING CO Industry rd tel 729-3311—See top lines
FRENCH J H & SON Church rd tel 725-2251 —See p 44

Books—Retail
Moulton Union Book Store Campus dr
Pine Tree Enterprises 150 Maine

***Bootblacks**
(See Shoe Shiners)

***Bottled Gas**
BRUNSWICK COAL & LUMBER CO 18 Spring tel 729-3341 —See p 40
WAKELY E T INC Lewiston rd T RD 2 tel Lisbon Falls 353-2201 —See p 40

Bottlers
Glengarry Spring Co Jordan av

WJTO - RADIO - MAINE
730 ON YOUR DIAL
SERVES ALL OF YOUR TRADING AREA

Bowling Alleys
(See also Billiards and Pool)

Bowl-More Alleys 186 Maine
Yankee Lanes Bath rd RD 3

---

*Broadcasting Stations

WJTO RADIO STATION (Radio) 195 Front Bath tel 443-5542 Transmitter at West Bath—See top lines

---

Brokers—Business

Smith N Brooke 69 Federal

Brokers—Stocks and Bonds

PAYSON H M & CO 93 Exchange Portland tel 772-3761—See top lines

---

Brush Mfrs

Jay Corporation 18 Maine

Building Materials and Supplies

BOOKER COAL CO 19 Cedar tel 725-5252—See Back Cover
BRUNSWICK COAL & LUMBER CO 18 Spring tel 729-3341—See p 40
FORTIN FUEL & LUMBER CO INC 22 Stanwood tel 725-5331—See Back Cover
FOX N T CO INC 88 Union tel 725-7101—See Front Cover

Building Wreckers

Morrell's Building & Wrecking Co Inc Adams rd Bdn RD 1 PO Bham

---

Buildings—Office and Public
(See also Apartment Buildings)

Brunswick Medical Bdg 56 Baribeau dr
Harpswell Town Hall Harpswell rd HCtr
Lewis Industrial Bdg 18 Maine
Lincoln Bdg 98 Maine
Medical Arts Bdg 32 Federal
Municipal Bdg 28 Federal
Town Hall Litchfield rd Bdn RD 2 Bham
Town Hall School Bham

Bus Stations

Brunswick Transportation Co Inc 24-28 Elm
Greyhound Bus Agency 9 Pleasant
Greyhound Bus Depot 212 Maine

*Business Colleges

(See Schools and Colleges)

Business Counselors

Data Services Inc 37 Mill

Business Machines

International Business Machine Corp Sage rd T RD 1

*Butter Cheese and Eggs

(See also Dairy Products)

OAKHURST DAIRY CO 130 Centre Bath tel 443-3331—See bottom edge

Cabinet Makers

Design & Development Co 9 Maple

Camps—Recreational and Health

Caron's Camp Gurnet rd RD 2
*Marist Fathers Camp Oak Ledge rd EH (SI)
T-Ledge Camp Main rd EH (OI) RD 1

*Canned Goods

BAXTER H C & BRO (mfrs) office 108 Maine tel 729-3316—See p 42

Carpenters—Job

(See also Contractors—Carpenter)

Bernier Calixte J A TH
Chard Alfred C Prince's Point rd RD 2
Clark Raymond H 3 Robinson av
Hollingshead Hugh Prince's Point rd RD 2
Johnson Charles W Bunganuc rd RD 1
Lavoie Joseph O 2 Union TH
Williams Charles E 141 Pleasant
Williams John H River rd RD 1

*Carpenters Contractors and Builders

(See Contractors—Carpenter)

*Carpenters and Builders

POULIN CONSTRUCTION CORP Great Island rd tel 725-2056—See Back Cover

*Cattle Dealers

(See Live Stock Dealers)

Cemeteries

Adams Cemetery Adams rd Bdn
Adams Private Cemetery Millay rd Bdn
Bailey Island Cemetery Main rd EH (BI)
Bay View Cemetery Brooklyn rd Bham
Brown Cemetery Lewis Hill rd Bdn
Cathance Cemetery Cathance rd T
Coombs Cemetery Adams rd Bdn
Coombs-Cornish Cemetery State Aid rd No 1 Bdn
Cranberry Horn Cemetery Cundy's Harbor rd EH (SI)
Davis Cemetery Abagadassett rd Bham
Dinsmore Private Cemetery White rd Bham
Dunning Private Cemetery High Head rd NH
Eaton Cemetery River rd T
Growstown Cemetery Church rd
Haley Cemetery River rd T
Hardings Cemetery Bath rd RD 3
Harpswell Center Cemetery Harpswell rd HCtr
Harwood Private Cemetery Pork Point rd Bham
Hillcrest Cemetery off Harpswell rd HCtr
Hix-Small Cemetery Mary Esta rd Bdn
Jack Cemetery River rd T
Jones Cemetery Lisbon Falls rd
Lewis Cemetery Lewis Hill rd Bdn
Lunt Memorial Cemetery Lunt rd RD 1
Maquoit Cemetery Maquoit rd
Marsh Cemetery Adams rd
Maxwell Cemetery River rd Bham
New Meadows Cemetery Old Gurnet rd
Old First Parish Cemetery Mere Point rd
Old Parrish Cemetery Middlesex rd T
Orr's Island Cemetery Main rd EH (OI)
Pine Grove Cemetery 2 Pine
Pratt-Sampson Private Cemetery Wilde's rd Bham
Ridge Road Cemetery Ridge rd Bham
Riverside Cemetery 2 River rd
Riverview Cemetery Elm T
St John's Catholic Cemetery 35 Pine
Skelton Cemetery No 1 Old Adams rd Bdn
Skelton Cemetery No 2 Old Adams rd Bdn
Small Private Cemetery White rd Bham
South Bowdoin Cemetery Borough rd Bdn
Varney Cemetery 15 Pine
Village Cemetery Cemetery rd Bham
West Bowdoin Cemetery West rd Bdn
West Harpswell Cemetery Harpswell rd WH
Wheeler Private Cemetery Buker-West Cross rd Bdn
Whittemore Cemetery River rd Bham
Woodlawn Cemetery West rd Bdn

*Cemetery Memorials

LOVELL MEMORIALS 170 Pleasant tel 725-5301—See p 43

PAGE M H & SON 224 North Bath tel Bath 443-5322—See p 44

*Ceramic Tile

THEBERGE BROS INC Bath rd (U S Rte 1) tel tel 725-2102—See Back Cover

Ceramics

Little House Studio 34 Pleasant T

*Chambers of Commerce

Bowdoinham Junior Chamber of Commerce Main Bham

BRUNSWICK AREA CHAMBER OF COMMERCE 59 Pleasant Area Code 207 725-8797—See p 20

Chiropodists

Lyden Cheever J 8 Pleasant

*Christmas Clubs

CASCO BANK & TRUST COMPANY 112 Maine tel 725-5524—See Front Cover and p 35

Churches

Assemblies of God—
- Assembly of God—142 Pleasant Pastor Rev Hanford R Bradstreet Woodside rd RD 1

Baptist—
- Berean—15 Cumberland Pastor Rev Harold D Wheeler 2 Oakland
- Bowdoin Center—State Aid rd No 1 Bdn Pastor Rev Paul S Mason Topsham rd Bdn RD 2 Bham
- Bowdoinham Second—Main Bham Pastor Rev John Young Main Bham RD 1
- East Brunswick—Old Bath rd Pastor Rev Gerald Bradley h at Raymond N H
- First Free Will—Church rd RD 1
- United—Elm T
- West Bowdoin—West rd Bdn Minister Floyd Carter h at Bath
- West Harpswell—Harpswell rd WH Pastor Rev Philip Collins Harpswell rd WH RD 1

Christian Science—
- First Church of Christ Scientist—288½ Maine

Congregational—
- First Parish—223 Maine Pastor Rev William B Davis 1 Boody
- Kellogg—Harpswell rd HCtr Pastor Rev Grant D Kirker Harpswell rd HCtr RD 1

Episcopal—
All Saints by the Sea—Washington av EH (BI) Rector Rev Frank E Blaikie h at Canaan Conn
Orr's Island—Main rd EH (OI)
St Paul's—27 Pleasant Rector Rev Llewellyn O Diplock 11 Lincoln

Lutheran—
Good Shepherd—Maine Pastor Rev Richard A Hoehn 42 MacMillan dr

Methodist—
Orr's Island—Main rd EH (OI) Pastor Rev Daniel Harlan Main rd EH (OI)
Pleasant Street—4 Pleasant Pastor Rev Robert H Plummer 7 Bowdoin

Nazarene—
Church of the Nazarene—Main Bham RD 1 Pastor Rev Harland C Joyce Main Bham
Church of the Nazarene—Orr's Island rd EH (SI) Pastor Rev Kendall W Dutton Gun Point rd EH (SI) RD 2

Roman Catholic—
Chapel of St Mary by the Sea—Basin Point rd SH RD 1 Pastor Rev J Walter McFarlane 6 Noble
Chapel of the Precious Blood—Main rd EH (BI)
St Andrew's—River rd T RD 1
St Charles Borromeo—214 Maine Pastor Rev J Walter McFarlane 6 Noble
St John the Baptist—37 Pleasant Pastor Rev Wilfrid J Cote 37 Pleasant

Universalist—
Universalist—15 Pleasant

Undenominational—
Bailey Island Community Church—Main rd EH (BI)
Church of Christ—43 Federal Minister Herbert F Morang Jr 1 Jordan av
Church of Our Saviour—Old Bath rd RD 3
Cundy's Harbor Community Church—Cundy's Harbor rd EH (SI) Pastor Rev Wilbur R Casey h at Gardiner
Kingdom Hall of Jehovah's Witnesses—Durham rd RD 1

***City Directory Publishers**

PRICE & LEE CO THE 270 Orange New Haven Conn—See p 32

LOWERY'S Wallpapers of all Prices
Thibaut Dealer
Decorations of Distinction Paints - Fabrics
24 PLEASANT ST. Next To Brunswick Post Office Tel. 725-5361

THE BRUNSWICK RECORD
MAINE'S FASTEST GROWING WEEKLY NEWSPAPER
. . . serving Maine's most rapidly growing area.
INDUSTRY ROAD, BRUNSWICK 729-3311

***City Guides**

PRICE & LEE CO THE (Arrow) 270 Orange New Haven Conn—See p 32

***Civil Engineers**
(See also Engineers)

WRIGHT & PIERCE Main T tel 725-8721—See Back Cover

Cleaners and Dyers

Band Box Cleaners 3 Pleasant
Brunswick Drive-In Cleaners 15 Town Hall pl
Brunswick Rug & Upholstery Cleaners Rossmore rd RD 1
J & J CLEANERS INC plant and office at Drive-In 69 Maine tels 729-3431 729-3522—See Back Cover
Parkview Cleaners and Laundromat 212C Maine

***Clergymen**
(See Churches)

Clinics

Merrymeeting Medical Group 11 McKeen

Clothing—Men's and Boys'—Retail

BENOIT A H & CO 120 Maine tel 725-5382—See p 36
Casco Bay Country Store 185 Park Row
McDUFF J B CLOTHING CO 90 Maine tel 729-3121 —See p 37
PENNELL J W & O R INC 50 Maine tel 725-2443
PHIL'S MEN'S STORE 78 Maine tel 725-7141—See p 37

Clothing—Used

Regional Memorial Hospital Annex Thrift Shop 57 Maine

Clothing—Women's and Misses'—Retail

DAVIS J E CO 102 Maine tel 725-5122—See p 37
SENTER'S 124 Maine tel 725-5558—See foot lines

Clothing Mfrs

Standard Romper Co Inc Maine

***Clubs**
(See Associations Clubs and Societies)

Since 1854

UNDERWRITERS AND DEALERS IN MUNICIPAL AND CORPORATE SECURITIES

H. M. PAYSON & CO.

For 109 Years

93 EXCHANGE STREET TEL. 772-3761 PORTLAND, MAINE

Coal Dealers—Retail

BOOKER COAL CO 19 Cedar tel 725-5252—See Back Cover

Collections

CREDIT BUREAU BRUNSWICK-BATH INC (11) 98 Main tel Collection Div 729-9211 tel Credit Reports 729-3358—See Front Cover

PERSONAL COLLECTION AGENCY 7 Stetson tel 725-8240

***Commercial Photographers**

(See Photographers)

***Commercial Printers**

(See also Printers—Book and Commercial)

BRUNSWICK PUBLISHING CO Industry rd tel 729-3311—See top lines

***Commercial Real Estate**

BOUCHARD EMILE E 8 Pleasant tel 725-7361—See p 44

Concrete—Ready Mixed

Peterson G A Co branch plant Cedar office Wilson rd

Condiment Mfrs

Raye J W and Co Pleasant

Confectioners—Mfg

Orr's Island Candies Grassey rd EH (OI)

Confectionery—Retail

Kandy Kraft Shop 40 Cushing

Contractors—Building—General

(See also Contractors—Carpenter and Contractors—Mason)

Atwood Ronald B Augusta rd T RD 1
Bernier Laurier G Foreside rd T RD 1
Bixby A B Inc Middlesex rd T RD 1
Bouchard John B 39 Prospect TH
Browne Bertram E 38 College

Senters'

• APPAREL FOR THE FAMILY
• FURNISHINGS FOR THE HOME
• SHOES FOR CHILDREN-WOMEN-MISSES
• FABRICS

Brunswick 725-5558

Caron Roland W 80 Pleasant
Genthner John F Augusta rd T RD 1
Haley Ray E River rd RD 1
Hatch Richard L Cundy's Harbor rd EH (SI)
Lane Construction Corp The Harpswell rd
Pickard Leon A Lewiston rd T RD 1
Poulin and Flaws Augusta rd T RD 1
Prindall Thomas E Mere Point rd RD 1
Rollins George G 23 Summer T
Smith L Winfield Jr Mere Point rd RD 1
Stuart Lewis W Cundy's Harbor rd EH (SI) RD 2
Trust-Bulit Homes 22 Cedar

Contractors—Carpenter

Abelson Samuel 20 Everett
Bernier Leon A Church rd RD 1
Bouchard Rudolph L 13 Front TH
Sharp Paul 57 Chamberlain av

Contractors—Drilling

Ponziani Bros Tedford rd T RD 1

Contractors—Dry Wall

Bennett Frank S 18 Mallett dr T RD 1

Contractors—Excavating and Grading

Coombs Herman Main rd EH (BI)
Hackett H E Lewiston rd T
Labbe Raymond L Freeport rd RD 1
Maynard A R Construction Co Inc Lewiston rd T RD 1

***Contractors—General**

CROOKER HARRY C & SONS INC Bay Bridge rd RD 3 tel 725-2131—See front edge

---

Contractors—Mason

Austin Donald R Durham rd RD 1
Baribeau Gerard A McKeen dr RD 1
Bernier Henry E 121 Pleasant
Leclerc Raymond E 40 McLellan
White Ira D Hacker rd RD 1
White Leroy A Durham rd RD 1

***Contractors—Painting**

FAVREAU D A & SONS 69 Union tels 725-7011 725-7119 or 725-5115—See Back Cover

---

***Contractors—Plumbing**

DOUGLAS C MERTON 32 Belmont tel 729-3141—See top lines

Contractors—Road

Granite Paving Co Lewiston rd T RD 1

WJTO - RADIO - MAINE
730 ON YOUR DIAL
SERVES ALL OF YOUR TRADING AREA

***Contractors—Roofing**
(See Roofers)

Contractors—Sand Blasting
Ponziani Bros Tedford rd T RD 1

***Contractors—Sheet Metal**
(See Sheet Metal Workers)

***Contractors and Builders**
POULIN CONSTRUCTION CORP Great Island rd tel 725-2056—See Back Cover

Convalescent Homes
Griffing Nursing Home Inc 41 Main T
Morang Nursing Home Mere Point rd RD 3
Shart's Convalescent Home 29 Elm T

Convents
St John Convent 39 Pleasant

***Corporations and Chartered Institutions**
(See Alphabetical Directory)

Corsetieres
Tetreault Anna E Mrs 8 Spring

Cosmetics
Carroll's Cut Rate 111 Maine

***Cracker and Biscuit Mfrs**
(See Bakers—Wholesale)

***Cream Dealers**
BEECHWOOD FARM DAIRY Meadow rd T RD 1 tel 725-7215—See p 43

***Creameries**
GRANITE FARM DAIRY Casco rd RD 1 tel 729-3422—See p 43

Credit Bureaus
CREDIT BUREAU BRUNSWICK-BATH INC (11) 98 Maine tel Collection Div 729-9211 Credit Reports 729-3358—See Front Cover

*Credit Reports

CREDIT BUREAU BRUNSWICK-BATH INC (11) 98 Maine tel Collection Div 729-9211 Credit Reports 729-3358—See Front Cover

Credit Unions

Bowdoinham Federal Credit Union Maine Bham RD 1

St Charles Federal Credit Union (5) 145 Maine

ST JOHN'S BRUNSWICK FEDERAL CREDIT UNION 54 Pleasant tel 725-8728—See p 37

*Cut Flowers

SAM THE FLORIST 318 Maine tel 725-2551 or 725-2552—See Front Cover

Dairies

(See also Milk Dealers)

GRANITE FARM DAIRY Casco rd RD 1 tel 729-3422—See p 43

Dairy Farmers

BEECHWOOD FARM DAIRY Meadow rd T RD 1 tel 725-7215—See p 43

Dairy Products

OAKHURST DAIRY CO 130 Centre Bath tel 443-3331—See bottom edge

Dancing Teachers

Brunswick School of Dance (9) 76 Maine

*Decorators—Interior

LOWERY'S 24 Pleasant tel 725-5361—See foot lines

*Demolition of Buildings

CROOKER HARRY C & SONS INC Bay Bridge rd RD 3 tel 725-2131—See front edge

Dentists

Abelon Harry 56 Baribeau dr
Chasse William A (15) 98 Maine
Coffin J Kenneth (4) 164 Maine
Guerin Richard A 169 Park Row
Irish Maynard M 117½ Maine
LeGendre Robert F 84 Maine
Obery Alfred F 13 Main T
Pettengill Charles W (2d fl) 32 Federal
Stuart Robert S 56 Baribeau dr

GEORGE C. GRIFFING, c.l.u. INSURANCE GROUP
56 Federal St.
729-3563
HOSPITALIZATION LIFE RETIREMENT INCOME
BUSINESS INSURANCE BUY—SELL KEY MAN
PENSION PLAN LIFE MAJOR MEDICAL

Department Stores

Brunswick Mill Outlet Cabot
Grant W T Co 72-76 Maine
Newberry J J Co 128 Maine
SENTER'S 124 Maine tel 725-5558—See foot lines

Department Stores—5¢ to $1.00

Woolworth F W Co 94-96 Maine

***Diamonds and Precious Stones**

(See Jewelers)

***Directory Publishers**

PRICE & LEE CO THE 270 Orange New Haven Conn—See p 32

***Doors**

FOX N T CO INC 88 Union tel 725-7101—See Front Cover

Dressmakers

Lauigne Rose A Mrs (C) 57½ Maine

***Drilling and Blasting**

CROOKER HARRY C & SONS INC Bay Bridge rd RD 3 tel 725-2131—See front edge

***Driveways and Private Roads**

CROOKER HARRY C & SONS INC Bay Bridge rd RD 3 tel 725-2131—See front edge

Druggists—Retail

ALLEN'S DRUG STORE INC 148 Maine tel 729-3982—See foot lines
DRAPEAU'S PHARMACY INC 60-62 Maine tel 725-5551—See p 37
Medical Center Pharmacy 56 Baribeau dr
Parkview Drugs 134 Maine

Druggists' Sundries

ALLEN'S DRUG STORE INC 148 Maine tel 729-3892—See foot lines

***Dry Cleaners**

(See also Cleaners and Dyers)

J & J CLEANERS INC plant and office at Drive-In 69 Maine tels 729-3431 and 729-3522—See Back Cover

***Dry Goods—Retail**
(See Department Stores)

***Dyers and Cleaners**
(See Cleaners and Dyers)

***Electric Appliance Repairs**

CENTRAL MAINE POWER CO dist office Bath rd tel 729-3391 general offices at Augusta—See p 38

***Electric Contracting and Service**

NORTHERN ELECTRIC & SUPPLY CO INC Bath rd (Midway Plaza) tel 729-3324—See p 39

***Electric Light and Power Companies**

CENTRAL MAINE POWER CO dist office Bath rd tel 729-3391 general offices at Augusta—See p 38

Electrical Contractors

Carr Howard L Middlesex rd T RD 1
Lamb Derril O River rd RD 1
Middlesex Electric Service Middlesex rd T RD 1
Robbins Electric and Supply Co 212A Maine

Electrical Equipment Testing

Western Electric Co Inc Sage rd T RD 1

Electrical Equipment and Supplies—Dealers

Clark's Electric Freeport rd RD 1
FAVREAU D A & SONS 69 Union tels 725-7011 725-7119 or 725-5115—See Back Cover

***Electricians**
(See Electrical Contractors)

***Embalmers**

BRACKETT FUNERAL HOME 29 Federal tel 725-5511—See back edge
DEMERS FUNERAL HOME 34 Cushing tel 725-7851—See Front Cover

Engineers—Civil

Wright Frank V Bay Bridge rd RD 3
WRIGHT & PIERCE Main T tel 725-8721—See Back Cover

ALLEN'S DRUG STORE
148 Maine St., Brunswick - Tel. 729-3982
PRESCRIPTIONS CAREFULLY COMPOUNDED
DEERING ICE CREAM
WHITMAN'S CANDIES

***Excavating and Grading Contractors**

CROOKER HARRY C & SONS INC Bay Bridge rd RD 3 tel 725-2131—See front edge

Express Companies

REA Express 24 Hennessey av

Expressing and Moving
(See also Trucking)

Hosmer Paul B 12 Franklin

HUNNEWELL TRUCKING INC 29 Commercial Bath tel 443-2871 Main Office 551 Commercial Portland tel 772-8357—See p 39

Farm Stores

Biette Florien J Middle Bay rd

Farm Market Main T

Farmers

Adams Herbert K (dairy) Adams rd Bdn RD 1 PO Bham

Aubian John G Augusta-Cathance Cross rd T RD 1

Barnes Arthur J Whitehouse Crossing rd T RD 1

Bartlett I Henry Meadow rd T RD 1

Bibber Sophie M Mrs Harpswell rd WH RD 1

Biette Leo J Pennellville Cross rd RD 3

Bisson Archille Church rd RD 1

Broad Arrow Farm 89 Main T

Castonquay Antonio J Raymond rd RD 1

Colburn John H Woodward Point rd RD 2

Crosman Frank W River rd T RD 1

Crystal Spring Farms Pleasant Hill rd RD 1

Cox Walter M Augusta rd T RD 1

Curtis Erland W Ridge rd Bham RD 2 Richmond

Curtis Raymond E Casco rd RD 1

Driscoll Hollis E Old Bath rd RD 3

Dyer David A Harpswell rd RD 1

Elm Row Farm Dairy Main Bham RD 1

Fraser Gordon A (dairy) Hacker rd RD 1

Gagnon Joseph N Casco rd RD 1

Graves Arthur C Cathance rd T RD 1

Hanson Ray G (dairy) Middlesex rd T RD 1

Harriman Jessy W River rd RD 1

Hasty Joseph L Foreside rd T RD 1

Hobart Chester F Post rd Bham RD 1

Holbrook Irving W Woodward Point rd RD 2

Holbrook S Prentiss 6 Board rd RD 2

Hutchins Thurston H River rd RD 1

Jones Leonard E River rd RD 1

Larrabee Albert J Casco rd RD 1

Larrabee Carl B Woodside rd RD 1

Lavoie Wilfred L (dairy) Meadow Cross rd T RD 1

Lothridge Clifford H White rd Bham RD 2 Richmond

McKenney Valentine A Coombs rd RD 2

Meadowbrink Farm Jordan av RD 2
Merriman Clara B Mrs (dairy) Allen Point rd HCtr RD 1
Merriman Shubael H (dairy) Allen Point rd HCtr RD 1
Millay George H (dairy) Post rd Bham RD 1
Minott Walter S Highland rd RD 1
Morse Charles M Casco rd RD 1
Palozzi John A Cathance rd T RD 1
Pine Ridge Farms Foreside rd T RD 1
Rackley Charles H (dairy) Augusta rd T RD 1
Ridge Farm (dairy) Ridge rd Bham RD 1
Rogers Vernal D Cathance rd T RD 1
Ryder Frederick D Gurnet rd RD 2
Shellenbarger Bird U Meadow rd T RD 1
Smith F Everett (dairy) River rd RD 1
Stevens Pearl L Meadow rd T RD 1
Totman Edward H (dairy) Middlesex rd T RD 1
Tourtelotte Vernon A (dairy) River rd Bham RD 1
Walentine William V Ridge rd Bham RD 1
Ward Hiram P Foreside rd T RD 1
Weed T Ernest River rd RD 1
Williams Howard L Moody rd RD 1
Wilson Arthur Cathance rd T RD 1
Wood Richard R Jr (dairy) Lunt rd RD 1

Feed Dealers—Wholesale

Wirthmore Stores 210 Maine

Fertilizer Mfrs

Long Branch Sheep Farm Inc off Center Bham
Sagadahoc Fertilizer Co Inc Center Bham

*Fire Insurance

RILEY INSURANCE AGENCY 139 Maine tel 729-3321—See back edge

Fish Dealers—Retail

Brunswick Sea Food 190 Maine
MacLean Ralph A Pleasant
McPherson Perley J Post rd Bham RD 1
Ocean Way Lobster Pound Bath rd

Floor Coverings

THEBERGE BROS INC Bath rd (U S Rte 1) tel 725-2102—See Back Cover
Totten's Linoleum Shop 2 Chamberlain av

*Flooring Wood

FOX N T CO INC 88 Union tel 725-7101—See Front Cover

Since 1854
UNDERWRITERS AND DEALERS IN MUNICIPAL AND CORPORATE SECURITIES
H. M. PAYSON & CO.
For 109 Years
93 EXCHANGE STREET TEL. 772-3761 PORTLAND, MAINE

***Florists—By-Wire**

JONES' GREENHOUSES 15 Jordan av tel 725-2461 —See p 39

Florists—Retail

JONES' GREENHOUSES 15 Jordan av tel 725-2461 —See p 39
Kennebec Rose Gardens & Nursery River rd Bham RD 2 Richmond
Maxwell Greenhouse River rd Bham RD 1
Merrymeeting Gardens Bath rd
SAM THE FLORIST 318 Maine tel 725-2551 or 725-2552—See Front Cover
Town & Country Greenhouse Bath rd RD 2

***Food Processors—Dehydrated**

BAXTER H C & BRO office 108 Maine tel 729-3316 —See p 42

Foresters

Maine Forest Station Adams rd Bdn RD 1 PO Bham

***Fraternal Organizations**

(See Associations Clubs and Societies)

***Frozen Food Processors**

BAXTER H C & BRO office 108 Maine tel 729-3316 —See p 42
SNOW FLAKE CANNING CO office 108 Maine tel 729-3316—See p 42

Fruit Growers

Skolfield George R Harpswell rd NH RD 1
Wakely Eugene T Lewiston rd T RD 2

***Fuel Dealers**

FORTIN FUEL & LUMBER CO INC 22 Stanwood tel 725-5331—See Back Cover

Fuel and Range Oil

BOOKER COAL CO 19 Cedar tel 725-5252—See Back Cover
BRUNSWICK COAL & LUMBER CO 18 Spring tel 729-3341—See p 40
Brunswick Fuel Co Mere Point rd RD 3
CLAPPISON J A INC (Tidewater) U S Route 1 tel 443-5553—See Front Cover

C. MERTON DOUGLAS PUMPS and ELECTRIC HOT WATER TANKS
Authorized Fairbanks-Morse *Sales and Service*
32 Belmont Street Brunswick Tel. 729-3141

FORTIN FUEL & LUMBER CO INC 22 Stanwood tel 725-5331—See Back Cover
Hines Oil Co River rd T RD 1
Hinkley L R Fuel Oil Distributors River rd Bham RD 1
Johnson Edward J Oceanside rd EH (BI)
Keenan's Fuel Oil Service 2 Center
Thibeault's Oil Service 87A Pleasant
WAKELY E T INC Lewiston rd T RD 2 tel Lisbon Falls 353-2201—See p 40
Wilson Herbert R 95 Harpswell rd

***Funeral Decorations—Floral**

SAM THE FLORIST 318 Maine tel 725-2551 or 725-2552—See Front Cover

***Funeral Designs**

JONES' GREENHOUSES 15 Jordan av tel 725-2461 —See p 39

Funeral Directors

BRACKETT BARBARA S MRS 29 Federal tel 725-5511—See back edge
BRACKETT FUNERAL HOME 29 Federal tel 725-5511—See back edge
DEMERS FUNERAL HOME 34 Cushing tel 725-7851—See Front Cover

***Funeral Homes**

BRACKETT FUNERAL HOME 29 Federal tel 725-5511—See back edge
DEMERS FUNERAL HOME 34 Cushing tel 725-7851—See Front Cover
Eaton Funeral Home 6 Main T
Stetson's Funeral Home 12 Federal

Fur Dealers and Furriers

Fortin R B Furriers 18 Lincoln

***Fur Storage**

J & J CLEANERS INC plant and office at Drive-In 69 Maine tels 729-3431 and 729-3522—See Back Cover

***Furnace Cleaners and Repairers**

MORIN J J Main Topsham tel 725-2341—See top edge

WJTO - RADIO - MAINE
730 ON YOUR DIAL
SERVES ALL OF YOUR TRADING AREA

Furnished Rooms

Cary's Guest House Harding rd ext RD 3
Lachance Marie Anne Mrs 9 Dunning

Furniture Dealers—Retail

Fortin Furniture & Appliances 12 Pleasant
GOSSELIN F J & SONS 68 Maine tel 725-2023—See p 40
HUB FURNITURE CO THE 42 Maine tel 725-2491—See p 40
Midway Furniture Co Bath rd
Morse Bros Inc Main T
Romanow Furniture Co 75 Maine
TREWORGY FURNITURE CO 11 Pleasant tel 725-5595—See p 39

Furniture Dealers—Used

Lindy's Used Furniture Bath rd RD 3
Lubee Nelson R 39 McLellan
Walfield's Used Furniture Bath rd RD 3

Furniture Mfrs

Dirigo Pine Bath rd RD 3

***Furniture Moving**

(See Expressing and Moving—Trucking)

Furniture Repairers

(See Upholsterers)

Danforth's Repair Shop Bath rd RD 3

***Garages**

(See Automobile Garages)

***Garment Cleaners**

(See Cleaners and Dyers)

Gas—Bottled

Brunswick-Topsham Gas Service Foreside rd T
WRIGHT BUICK-PONTIAC CO 118 Pleasant tel 725-5723—See Front Cover

***Gas Companies**

(See Light Heat and Power Companies)

Gasoline Stations

Allen's Gulf Service Station 148 Pleasant
Ben's Filling Station Pleasant

Bernier Shell Service 164 Pleasant
Bowdoin Pines Shell Station 30 Bath rd
Brunswick Esso Servicenter 172 Pleasant
Brunswick Super Service Station 103 Pleasant
Danny's City Service River rd Bham
Davis Super Shell Main rd EH (OI) RD 1
Dennison's Gulf Station Bath rd RD 3
Dyer's Service Station Bridge Bham RD 1
GEORGE'S AMOCO STATION 208 Maine tel 729-9478—See p 34
Granite Service Center Lewiston rd T RD 1
Grant's Esso Service Center Bath rd
Griffin's Texaco Station Orr's Island rd EH (SI)
Keenan's Jenny Station 105 Maine
Kelley's Sunoco Station Main T
Ken's Auto Service Main rd EH (BI)
Knight Arthur A Harpswell rd WH RD 1
L & E Country Store State Aid rd No 1 Bdn
Landry's Shell Service 65 Maine
Maynard's Servicenter Lewiston rd T RD 1
Moeller's Sunoco Station Bath rd
Oakie's Auto Service Bath rd
SAGE TEXACO SERVICE STATION Augusta rd (127 Main) Topsham tel 729-9581—See p 33
Sharkey's Service Station 160 Pleasant
Stanwood's Gulf Station 216 Maine
Ted's Sunoco Station 88 Pleasant
Tex's Flying A 7 Main T
Trembley's Texaco Station 175 Pleasant
Varney's Shell Station Bath rd RD 3
Vose's Esso Servicenter Main T
Waterfall Filling Station 4 Main T
Whit's Super Service Station 15 Main T

---

*General Contractors

CROOKER HARRY C & SONS INC Bay Bridge rd RD 3 tel 725-2131—See front edge

---

Gift Shops

Anchorage The Brooklyn rd Bham
Cameron Sarah D Mrs Orr's Island rd EH (SI) RD 2
Driftwood Gift Shop Main rd EH (BI)
GOSSELIN F J & SONS 68 Maine tel 725-2023—See p 40
Green Anchor Gift Shop Main rd EH (OI)
Heather The Main rd EH (BI)
Islander's Exchange Main rd EH (BI)
Kemcro Gift Shop Harpswell rd SH RD 1
Land's End Gift Shop Main rd EH (BI)
SAM THE FLORIST 318 Maine tel 725-2551 or 725-2552—See Front Cover
Sara's Gift Shop 27 South
Sea Chest Gift Shop The Mackerel Cove rd EH (BI)
Studio Work Shop Main rd EH (BI)
Uncle Tom's Cabin Shop 63 Federal

Golf Clubs and Courses

Brunswick Golf Club Golf Links rd

Grain Dealers and Traders

Bowdoinham Grain Store Main Bham RD 1

*Granite and Marble Workers

(See Monumental Work)

*Grave Markers

LOVELL MEMORIALS 170 Pleasant tel 725-5301 —See p 43

PAGE M H & SON 224 North Bath tel Bath 443-5322 —See p 44

*Gravel Dealers

CROOKER HARRY C & SONS INC Bay Bridge rd RD 3 tel 725-2131—See front edge

Grocers—Retail

Allard's Market A st TH
Ambrose's Store Gurnet rd RD 2
Bailey's Self Service Inc Harpswell rd HCtr
Barker Gerard 8 Dunning st ext
Bernier's Market 2 Cushing
Bing's Market 48 Cushing
Coffin George L Gurnet rd RD 2
Coffin's Store 89 Harpswell rd
Darling's Market Orr's Island rd EH (SI) RD 2
Dickinson's Store Main Bham
Doughty's Store Main rd EH (OI)
Eames Market Bath rd RD 2
Economy Market 44 Maine
First National Stores Inc 156 Maine
Gene's Market 71 Harpswell rd
General Store Bridge Bham RD 1
Ginger's Self Service Harpswell rd RD 1
Great Atlantic & Pacific Tea Co 135 Maine
Higgins Variety 284 Maine
Highway Market Bath rd RD 3 and Harpswell rd SH
Hillman's Grocery Store Lowell Cove rd EH (OI)
Holbrook's General Store Cundy's Harbor rd EH (SI)
Hood's Place 180 Maine
Johnson's Market Main rd EH (BI)
Kennebec Fruit Co 142 Maine
Knight's Market 42 Jordan av
L & E Country Store State Aid rd No 1 Bdn
Lacharite's Grocery Store 12 Jordan av
Lamarre's Grocery Middlesex rd T RD 1
Livernois IGA Foodliner 51 Harpswell
Longtin's Market 90 Union
Lucy's Cash Market 17 Page
Mere Point Store Mere Point
Middlesex Market Middlesex rd T RD 1

Midget Market 188 Maine
Mike's Place 198 Maine
Model Market 138 Pleasant
New Meadows Market Bath rd RD 2
Philippon Raoue J 78 Union
Prince S J & Son Main rd EH (OI)
Red & White Food Store Main T Pej
Reno's Market River rd RD 1
Rowe's Center Bham
Rudy's Superette 53 Pleasant
St Onge Store 47-49 Maine
Salt Box The Lowell Cove Upper rd EH (OI)
Sampson's 38 Bath rd
Scanlon Hugh 19 Federal
Sinnett Pearley B Main rd EH (BI)
Sinnett's Grocery Store Mackerel Cove rd EH
Spring Street Market 87 Spring
Tess Market 54½ Pleasant
Tetreault's Market 40 Union
Tondreau Bros Co 87 Maine
Toot's Little Store Lewiston rd T RD 1
Topsham Variety 22 Main T
Warming's Market 294 Maine
Watson's General Store Cundy's Harbor rd EH (SI)
Yale Shoppe Mackerel Cove rd EH (BI)

***Group Insurance**

GRIFFING GEORGE C CLU 56 Federal tel 729-3563
—See top lines

***Guide Publishers—City**

PRICE & LEE CO THE (Arrow) 270 Orange New Haven Conn—See p 32

***Guns and Ammunition**
(See Sporting Goods)

***Hairdressers**
(See Beauty Shops)

Halls

Cundy's Harbor Community Hall Cundy's Harbor rd EH (SI)
Independent Order of Odd Fellows Hall 2 Pleasant
McDonald Temple No 48 Pythian Sisters Main Bham RD 1
Recreation Center 30 Federal
Rhodes Hall 13 Bath

Hardware Dealers—Retail

Brunswick Hardware & Plumbing Supply Co 140 Maine
Eaton Hardware Company Inc 58 Maine
FOX N T CO INC 88 Union tel 725-7101—See Front Cover
FAVREAU D A & SONS 69 Union tels 725-7011 725-7119 or 725-5115—See Back Cover
Hardware Trading Post 16 Pleasant
Topsham Hardware and General Store Middlesex rd T RD 1

*Hat and Cap Dealers

(See Men's Furnishings)

Heating and Ventilating—Contractors

DOUGLAS C MERTON 32 Belmont tel 729-3141—See top lines
MORIN J J Main Topsham tel 725-2341—See top edge

*Home Furnishers

(See also Furniture Dealers)

GOSSELIN F J & SONS 68 Maine tel 725-2023—See p 40
HUB FURNITURE CO THE 42 Maine tel 725-2491—See p 40
SENTER'S 124 Maine tel 725-5558—See foot lines

*Hospitalization Insurance

GRIFFING GEORGE C CLU 56 Federal tel 729-3563—See top lines

Hospitals and Dispensaries

Parkview Memorial Hospital Maine
Regional Memorial Hospital Brunswick Maine Peary dr

Hotels

Bowdoin Hotel 115 Maine
Driftwood Inn The Washington av EH (BI)
Hotel Eagle 28 Middle
Hotel Maine 168 Maine
Lookout Point House Lookout Point rd HCtr RD 1
State Hotel Inc 192 Maine
Stowe House The 63 Federal

ARTISTS' SUPPLIES
CRAFT KITS
PICTURE FRAMES
LOWERY'S
Decorations of Distinction
24 PLEASANT ST. Next To Brunswick Post Office Tel. 725-5361

THE BRUNSWICK RECORD
MAINE'S FASTEST GROWING WEEKLY NEWSPAPER
... serving Maine's most rapidly growing area.
INDUSTRY ROAD, BRUNSWICK 729-3311

***House Painters**
(See Painters and Decorators)

Household Appliance Repairers

Hutchin's Repair Service 23 Wilson T
Pickard's Repair Service Lewiston rd T RD 1

***Housing Developments**

WRIGHT & PIERCE (Engineering Design) Main T tel 725-8721—See Back Cover

---

Ice Cream—Retail

Born's Dairy Frost Bath rd
Dairy Joy 165 Pleasant
Dairy Queen 59 Main T
Dairy Twist Main rd EH (OI)
OAKHURST DAIRY CO 130 Centre Bath tel 443-3331—See bottom edge

---

Ice Cream—Wholesale

OAKHURST DAIRY CO 130 Centre Bath tel 443-3331—See bottom edge

---

***Infants' and Children's Wear**

SENTER'S 124 Maine tel 725-5558—See foot lines

***Insurance—Automobile**

BARIBEAU HENRY M 52 Pleasant tel 729-3333—See Front Cover
CONGDON CLYDE T AGENCY 18 Pleasant tel 729-3328—See Front Cover
RILEY INSURANCE AGENCY 139 Maine tel 729-3321—See back edge

***Insurance—Business**

GRIFFING GEORGE C CLU 56 Federal tel 729-3563—See top lines

***Insurance—Casualty**

BRUNSWICK INSURANCE AGENCY 22 Pleasant tel 725-5772—See p 41
CONGDON CLYDE T AGENCY 18 Pleasant tel 729-3328—See Front Cover
RILEY INSURANCE AGENCY 139 Maine tel 729-3321—See back edge

Since 1854

UNDERWRITERS AND DEALERS IN MUNICIPAL AND CORPORATE SECURITIES

H. M. PAYSON & CO.

For 109 Years

93 EXCHANGE STREET TEL. 772-3761 PORTLAND, MAINE

*Insurance—Fire

BARIBEAU HENRY M 52 Pleasant tel 729-3333—See Front Cover

BRUNSWICK INSURANCE AGENCY 22 Pleasant tel 725-5772—See p 41

CONGDON CLYDE T AGENCY 18 Pleasant tel 729-3328—See Front Cover

MORIN DORIUS J 117 Maine tel 725-7302—See p 41

RILEY INSURANCE AGENCY (and Marine) 139 Maine tel 729-3321—See back edge

WHITE HERBERT F 3 Pleasant T tel 725-7500—See p 41

---

*Insurance—General

SAWYER P A AGENCY 5 Bank tel 725-8716—See p 41

---

*Insurance—Group

GRIFFING GEORGE C CLU 56 Federal tel 729-3563—See top lines

---

*Insurance—Home Owners

CONGDON CLYDE T AGENCY 18 Pleasant tel 729-3328—See Front Cover

---

*Insurance—Liability

RILEY INSURANCE AGENCY 139 Maine tel 729-3321—See back edge

---

*Insurance—Life

CONGDON CLYDE T AGENCY 18 Pleasant tel 729-3328—See Front Cover

GRIFFING GEORGE C CLU 56 Federal tel 729-3563—See top lines

---

*Insurance—Pension Plan

GRIFFING GEORGE C CLU 56 Federal tel 729-3563—See top lines

Senters'

• APPAREL FOR THE FAMILY
• FURNISHINGS FOR THE HOME
• SHOES FOR CHILDREN-WOMEN-MISSES
• FABRICS

Brunswick 725-5558

Insurance Agents

BARIBEAU HENRY M 52 Pleasant tel 729-3333—See Front Cover
BRUNSWICK INSURANCE AGENCY (General) 22 Pleasant tel 725-5772—See p 41
Busque Raoul J 47 Page
CONGDON CLYDE T AGENCY 18 Pleasant tel 729-3328—See Front Cover
Curtis Insurance Agency Ridge rd Bham RD 1
GRIFFING GEORGE C CLU 56 Federal tel 729-3563—See top lines
Jones' Insurance Agency Main T (Pej)
Leighton Ivan W Lewiston rd T RD 1
MORIN DORIUS J (General) 117 Maine tel 725-7302—See p 41
Pennell Andrew S 28 College
RILEY INSURANCE AGENCY 139 Maine tel 729-3321—See back edge
SAWYER P A AGENCY 5 Bank tel 725-8716—See p 41
WHITE HERBERT F (General) 3 Pleasant T tel 725-7500—See p 41

Insurance Companies

Maine Canners Mutual Insurance Co 22 Pleasant
Prudential Life Insurance of America The 101 Maine

Interior Decorators

LOWERY'S 24 Pleasant tel 725-5361—See foot lines

Investment Bankers

PAYSON H M & CO 93 Exchange Portland tel 772-3761—See top lines

*Investment Securities

PAYSON H M & CO 93 Exchange Portland tel 772-3761—See top lines

Iron and Steel Work

Bath Iron Works Corp (Harding Plant) Bath rd RD 3

Jewelers—Retail

Berrie's 86 Maine
Day's Jewelry Store 82 Maine
HUB FURNITURE CO THE 42 Maine tel 725-2491—See p 40

*Job Printing

BRUNSWICK PUBLISHING CO Industry rd tel 729-3311—See top lines
FRENCH J H & SON Church rd tel 725-2251—See p 44

WJTO - RADIO - MAINE
730 ON YOUR DIAL
SERVES ALL OF YOUR TRADING AREA

Junk Dealers

Al's Junk Yard Litchfield rd Bdn
Oakie's Auto Salvage Storer rd RD 3

Justices of the Peace

Aldred Joseph A Jr (3-4) 98 Maine
Anderson A W 139 Maine
Barton Richard L Harpswell rd RD 1
Coffin Robert T 6 Middle
Dolloff Arthur D 28 Winter T RD 1
James Mearl K Middlesex rd T RD 1
Klickstein David (5) 136 Maine
Parks Donald W 13 Pleasant
Parks Donna K Mrs 13 Pleasant
Ranger Orville T 172 Maine
Robinson Clement F 222 Maine
Wright Frank V Bay Bridge rd RD 3

Kennels

Dee Bonair Kennels 85 Jordan av

*Kerosene

CLAPPISON J A INC (Tidewater) U S Route 1 tel 443-5553—See Front Cover

*Labor Organizations

(See Associations Clubs and Societies)

Laboratories

Brunswick Dental Laboratory (7-8) 136 Maine
Ward's Natural Science Establishment Inc (research) Steamboat Wharf rd EH (OI)

*Ladies' Apparel

SENTER'S 124 Maine tel 725-5558—See foot lines

Landscape Gardeners

Farnum Ellsworth G River rd T RD 1
Mal-Ken Landscape Service 7 Davis
OFFERMANN TREE SURGERY Barley Neck rd RD 1 Woolwich tel 443-4946—See p 45

Laundries

J & J CLEANERS INC plant and office at Drive-In 69 Maine tels 729-3431 and 729-3522—See Back Cover

Laundries—Self Service

Bing's Laundromat 44 Cushing
Luce's Al Coin-A-Matic Self Service Laundry & Cleaners Bow
Merrymeeting Laundromat Bath rd
Mill St Launderette 15 Mill

Lawyers

Aldred & Aldred (3-4) 98 Maine
Aldred Joseph A (3-4) 98 Maine
Aldred Joseph A Jr (3-4) 98 Maine
Aldrich & Aldrich 85 Maine
Aldrich Sherwood 85 Maine
Barton Richard L Harpswell rd RD 1
Coffin Robert T 6 Middle
Dolloff Arthur D 172 Maine
Dolloff & Ranger 172 Maine
Drapeau Eudore A (3) 136 Maine
Giles Everett L 76 Pleasant
James Mearl K Middlesex rd T RD 1
Klickstein David (5) 136 Maine
Parks Donald W 13 Pleasant
Range Orville T 172 Maine
Robinson Clement F 222 Maine
Singer Joseph L 172 Maine
Spinney Leon L 172 Maine
Weir James E (2) 114 Maine

Leather Finishers

Peterson E Andrew & Co Inc Main Bham RD 1

Libraries

(See also Contents Page)

Bailey Island Library Main rd EH (BI)
CITY DIRECTORY LIBRARY 270 Orange New Haven Conn—See p 32
Cundy's Harbor Library Cundy's Harbor rd EH (SI)
CURTIS MEMORIAL LIBRARY 23 Pleasant tel 725-5242—See p 42
Hubbard Library Campus dr
Orr's Island Library Main rd EH (OI)
Whitten Library Pleasant T

*Life Insurance

GRIFFING GEORGE C CLU 56 Federal tel 729-3563—See top lines

Light Heat and Power Companies

CENTRAL MAINE POWER CO dist office Bath rd tel 729-3391 general offices at Augusta—See p 38

*Lime Plaster and Cement

(See Building Materials and Supplies)

GEORGE C. GRIFFING, c.l.u. INSURANCE GROUP
56 Federal St.
729-3563
HOSPITALIZATION LIFE RETIREMENT INCOME
SUSINESS INSURANCE BUY – SELL KEY MAN
PENSION PLAN LIFE MAJOR MEDICAL

***Linoleum—Retail**

THEBERGE BROS INC Bath rd (U S Rte 1) tel 725-2102—See Back Cover

Liquor Dealers—Retail

Liquor Commission Retail Store 151 Maine

Live Stock Dealers and Commission

Tarr Maynard H 41 Pleasant T

Loans

Beneficial Finance Co 103 Maine

CASCO BANK & TRUST COMPANY 112 Maine tel 725-5524—See Front Cover and p 35

FIRST NATIONAL BANK OF PORTLAND-BRUNSWICK 110 Maine tel 725-5515—See opp inside Front Cover

Guardian Finance Co (7-8) 98 Maine

Guardian Loan Co (7-8) 98 Maine

Public Finance Corp of Maine 78 Maine

Lobster Dealers

Allen Henry I Harpswell rd HCtr RD 1

Barnes Henry W Harpswell rd NH RD 1

Black Edmund F Main rd EH (BI)

Cook's Lobster Pound Longpoint rd EH (BI) PO OI

Leeman Ella J Mrs (whol) Abner Point rd EH (BI)

MacLean's Lobster Pound Pinkham Point rd EH (SI)

Moody's Lobster House off Harpswell rd SH RD 1

Moody's Lobster Pond Ash Cove rd SH RD 1

Paul's Lobster Pound off Mere Point rd RD 1

Quahog Lobster Pound Pinkham Point rd EH (SI) RD 2

Wallen Francis T Orr's Island rd EH (SI) RD 2

Watson's Lobster Pound Cundy's Harbor rd EH (SI)

Lobster Traps

Tibbetts Harmon W Main rd EH (OI)

Locksmiths

Field Ithiel R (2) 145 Maine

Higgins Walter L 94 Jordan av

***Lodging Houses**

(See Furnished Rooms)

Logging Companies

Foster George E Brown Point rd Bham RD 1

Lumber—Retail

BOOKER COAL CO 19 Cedar tel 725-5252—See Back Cover
FORTIN FUEL & LUMBER CO INC 22 Stanwood tel 725-5331—See Back Cover
FOX N T CO INC 88 Union tel 725-7101—See Front Cover
MARRINER EVERETT Church rd RD 1 tel 729-3901 —See p 42
Washburn Lumber Company Bath rd RD 3
Webster Street Lumber Mill 9 Webster
West Bowdoin Lumber Co West rd Bdn RD 1 Lisbon Falls

Lumber—Wholesale

PEJEPSCOT PAPER DIV Main T tel 729-3301—See p 43
Smith Carroll L Augusta rd T RD 1

*Manicures

(See Barber Shops and Beauty Shops)

*Map Drafting

WRIGHT & PIERCE Main T tel 725-8721—See Back Cover

*Map Publishers—City

PRICE & LEE CO THE (Arrow) 270 Orange New Haven Conn—See p 32

Marine Supplies

Marine Colloids Inc Lowell Cove rd EH (OI)

Market Gardeners

Fenimore Edward Brooklyn rd Bham RD 2
Merrymeeting Gardens Abagadesset rd Bham RD 1

*Mason Contractors

(See Contractors—Mason)

*Masons' Supplies

(See Building Materials and Supplies)

Meats—Retail

Hyde Donald 21 Franklin
Neilson's Market 21 Main T
Sloane James 64 Harpswell

ALLEN'S DRUG STORE
PRESCRIPTIONS CAREFULLY COMPOUNDED
DEERING ICE CREAM
WHITMAN'S CANDIES
143 Maine St Brunswick - Tel. 729-3982

Men's Furnishings—Retail
(See also Clothing—Men's and Boys')

BENOIT A H & CO 120 Maine tel 725-5382—See p 36
McDUFF J B CLOTHING CO 90 Maine tel 729-3121 —See p 37

***Men's and Boys' Clothing**

McDUFF J B CLOTHING CO 90 Maine tel 729-3121 —See p 37

Metal Stampings

Brunswick Manufacturing Co 21 Stanwood
Keena Corp (mfrs) 78 Water

Milk Dealers

BEECHWOOD FARM DAIRY Meadow rd T RD 1 tel 725-7215—See p 43
GRANITE FARM DAIRY Casco rd RD 1 tel 729-3422 —See p 43
Hood H P & Sons 127 Pleasant
OAKHURST DAIRY CO 130 Centre Bath tel 443-3331—See bottom edge

Milk Dealers—Wholesale

OAKHURST DAIRY CO 130 Centre Bath tel 443-3331—See bottom edge

Mink Breeders and Dealers

Caron Leopold E Augusta rd T RD 1

Mobile Homes—Distributors

Airport Mobile Homes Bath rd

Monumental Work

LOVELL MEMORIALS 170 Pleasant tel 725-5301— See p 43
PAGE M H & SON 224 North Bath tel Bath 443-5322 —See p 44

***Mortgage Loans**
(See also Loans)

BRUNSWICK SAVINGS INSTITUTION 83 Maine tel 725-5531—See inside Front Cover

***Morticians**

BRACKETT FUNERAL HOME 29 Federal tel 725-5511—See back edge
DEMERS FUNERAL HOME 34 Cushing tel 725-7851 —See Front Cover

Motels

Bailey Island Motel Main rd EH (BI)
Cook's Island View Motel Main rd EH (BI)
Eastgate Motel Bath rd RD 3
Interstate Oasis Motel Pleasant
Island View Sportel off River rd Bham
Little Island Motel Little Island rd EH (OI)
Maineline Motel 133 Pleasant
Siesta Motel 130 Pleasant
Sou-Wester Motel Main rd EH (OI)
Star Light Motel 173 Pleasant

*Motor Oils

CLAPPISON J A INC (Tidewater) U S Route 1 tel 443-5553—See Front Cover

Moving Vans

Adams Van & Storage Co 17 Maple

Music Teachers

Downing Phyllis B Mrs (piano) 4 S Stanwood
Eves William W (piano) 15 Perkins T
Graves Blanche M (piano) (6) 145 Maine

Newspapers

BRUNSWICK RECORD THE Brunswick Publishing Co Publishers (weekly) Industry rd tel 729-3311 —See top lines

Notaries Public

(See also Lawyers)

Aldred Joseph A (3-4) 98 Maine
Aldred Joseph A Jr (3-4) 98 Maine
Aldrich Sherwood 85 Maine
Anderson A W 139 Maine
Barton Richard L Harpswell rd RD 1
Coffin Robert T 6 Middle
Dolloff Arthur D 172 Maine
Drapeau Eudore A (3) 136 Maine
Holt Elsie F Mrs 222 Maine
James Mearl K Middlesex rd T RD 1
Klickstein David (5) 136 Maine
Masse Madeleine M 139 Maine
Parks Donna K Mrs 13 Pleasant
Parks Donald W 13 Pleasant
Ranger Orville T 172 Maine
Riley Thomas P 139 Maine
Robinson Clement F 222 Maine
Singer Joseph L 172 Maine

Numismatists

Bouchard Emile E 11 Town Hall pl

Since 1864
UNDERWRITERS AND DEALERS IN MUNICIPAL AND CORPORATE SECURITIES
H. M. PAYSON & CO.
For 109 Years
93 EXCHANGE STREET TEL. 772-3761 PORTLAND, MAINE

Nurserymen

Evergreen Forest Nurseries Bath rd

Nurses—Graduate and Practical

Barnes M Elizabeth Pennellville rd RD 3
Dolloff Carol L Mrs 28 Winter T RD 1
Dumais Lucille R Mrs 73 Jordan av
Emmerson Margaret E Mrs Brooklyn rd Bham RD 2
Holbrook Mary I Mrs 41 Chamberlain av
Hughes Susan R Garrison Cove rd EH (BI) PO OI
Lowell Thelma L Mrs 5 Melcher pl T
Ricker Priscilla Mrs 43 Main T
Tait Lottie L Mrs Main Bham

*Odorless Dry Cleaners

J & J CLEANERS INC plant and office at Drive-In 69 Maine tels 729-3431 and 729-3522—See Back Cover

Oil Burner Repairers

Hoskins Roscoe H 40 Main T
Thibodeau Wilfred 15 Summer T

Oil Burners—Sales and Service

CLAPPISON J A INC U S Route 1 tel 443-5553—See Front Cover

Oil Dealers

FORTIN FUEL & LUMBER CO INC 22 Stanwood tel 725-5331—See Back Cover
WAKELY E T INC Lewiston rd T RD 2 tel Lisbon Falls 353-2201—See p 40

Optometrists

Dubois Lionel F (12) 98 Maine
Dyer Madelyn E (2d fl) 172 Maine
Fox William H (7) 114 Maine
Russel John C 23 Hawthorne

Osteopathic Physicians

Bailey Lawrence W 6 Pleasant
Barden Cora E 10 Mason

Oyster and Sea Food Dealers—Wholesale

Prindall Ernest L Simpson's Point rd RD 3

C. MERTON DOUGLAS PUMPS and ELECTRIC HOT WATER TANKS
Authorized Fairbanks-Morse *Sales and Service*
32 Belmont Street Brunswick Tel. 729-3141

***Package Stores**
(See Liquor Dealers)

Paint—Retail

FOX N T CO INC 88 Union tel 725-7101—See Front Cover
LOWERY'S (Lowe Bros) 24 Pleasant tel 725-5361—See foot lines
Pine Tree Paint & Varnish Co 60 Main T
Sherwin-Williams Co The 46 Maine

Painters and Decorators

Davis John L River rd T RD 1
FAVREAU D A & SONS 69 Union tels 725-7011 725-7119 or 725-5115—See Back Cover
Lamarre Edward & Son 10 Elm
Minott John A Mere Point rd RD 1
Murray Paul J Jr Abner Point rd EH (BI)
Small J Bernard 19 Boody
Taylor Calvin B Bath rd RD 3

***Paper Hangers**
(See Painters and Decorators)

***Paper and Pulp Mfrs**

PEJEPSCOT PAPER DIV Main T tel 729-3301—See p 43

Parks and Playgrounds

Athletic Field off 76½ Jordan av
Edwards Field off 76½ Jordan av
Pickard Field 29 Coffin
Whittier Athletic Field 15 Bowker

Pawn Brokers

Brunswick Pawn Brokers 141A Maine

***Pension Plan Insurance**

GRIFFING GEORGE C CLU 56 Federal tel 729-3563—See top lines

Photographers

Kachinski Studio 54 Elm T
Merrill Stephen E 13 Boody
Pierce Studio (6) 114 Maine

Photographic Apparatus and Supplies

Brunswick Photo 220 Maine

WJTO - RADIO - MAINE
730 ON YOUR DIAL
SERVES ALL OF YOUR TRADING AREA

Physicians and Surgeons

Bachrach Louis 16 Union
Barnes Kirk K 11 McKeen
Bettle Ronald A 32 Federal
Carson Robert S 11 McKeen
Chatterjee Manu 11 McKeen
Cunningham Alice N 32 Federal
Dionne Maurice J 56 Baribeau dr
Fife James L 56 Baribeau dr
Galen Robert S 22 MacMillan dr
Hanley Daniel F 56 Baribeau dr
Klein Gerald K V 56 Baribeau dr
McFarland Edward A 56 Baribeau dr
McLaren John J 56 Baribeau dr
Mohlar Robert G 11 McKeen
Patton Charles H Jr 11 McKeen
Tougas Raymond A 56 Baribeau dr
Weaver Michael L 36 Federal
Winkelbauer Rodolph 56 Baribeau dr

Piano Repairers

Gillman Herbert Jr 12 Patricia rd

Plumbers Steam and Gas Fitters

Flye Louis G 33 Weymouth
Hill Edward W 25½ Federal
Jones Benjamin E Main rd EH (OI) RD 1
Sparks F W Plumbing & Heating 16 McLellan
Sparks Plumbing & Heating 43 Longfellow av
Weed Lawrence S River rd RD 1

*Plumbing and Heating Contractors

DOUGLAS C MERTON 32 Belmont tel 729-3141—
See top lines

Potteries

Northeastern Minerals & Mining Co Elm T

Poultry Dealers

Curtis Arthur P Center Bham RD 1
Derocher Horace J Harpswell rd RD 1
Russell Hubert A 15½ McLellan

Poultry Processers

Russell Bros 4 Walnut TH

Poultry Supplies

Check-R-Board 86 Union

Poultry and Game Breeders

Caron Leopold E Augusta rd T RD 1
Direnzo Norman S Cathance rd T RD 1
Fowler Forrest E Church rd RD 1
Garland Russell H Cathance rd T RD 1
Hartley Carl F River rd RD 1
Heath Lynde A Foreside rd T RD 1
Hebert's Chicken Farm Maquoit rd RD 1
Hillcrest Farm Co Mere Point rd RD 3
Huppe Armand H Raymond rd RD 1
Iwanow Paul off Post rd Bham RD 1
Jackson George P Jr Hacker rd RD 1
Jasper Donald E Lewis Hill rd Bdn RD 2 Bham
Labonte Rosario H Raymond rd RD 1
Lachance Arthur J Church rd RD 1
Lajoie Wilfred V Highland rd RD 1
Lapham Harold P Freeport rd RD 1
Leavitt Earl C Middlesex rd T RD 1
McCrum Raymond G Church rd RD 1
Merrymeeting Farm Post rd Bham RD 1
Nichols Incorporated 14 Middle
Nichols International Pennellville rd
Nichols Poultry Farm Inc Pennellville rd
Orrill Ralph G Freeport rd RD 1
Petrash Gregor Carding Machine rd Bham RD 2 Richmond
Powers William H Jr River rd RD 1
Pratt Clyde A Bowdoin rd Bham RD 2
Russell Hiram A 80 Winter T RD 1
Schinck Germaine Y Mrs Woodside rd RD 1
Skelton Forrest M Old Adams rd Bdn RD 2 PO Bham
Thibeault Emile J Jr Pleasant
Tracy Edward J Church rd RD 1
Wheeler Walter J Merrill rd T RD 1

---

*Prescriptions

ALLEN'S DRUG STORE INC 148 Maine tel 729-3982—See foot lines

DRAPEAU'S PHARMACY INC 60-62 Maine tel 725-5551—See p 37

Printers—Book and Commercial

BRUNSWICK PUBLISHING CO Industry rd tel 729-3311—See top lines

FRENCH J H & SON Church rd tel 725-2251—See p 44

Settle J Alvin Meadow rd T RD 1

Produce Dealers—Retail

Dyer's Roadside Stand Harpswell rd RD 1
Paul's Vegetable Stand Old Bath rd RD 3

***Property Management**

ROY NORMAN AND ASSOCIATES 6 Potter tel 725-5589—See p 44

***Property Rentals**

BOUCHARD EMILE E 8 Pleasant tel 725-7361—See p 44

Publications

Maine Builder The 6 Middle

Publishers

BRUNSWICK PUBLISHING CO (weekly newspaper) Industry rd tel 729-3311—See top lines
PRICE & LEE CO THE (city directories guides and maps) 270 Orange New Haven Conn—See p 32

Pulp Wood Dealers

Ouellette Vital A 44 Page

***Pulp and Paper Mfrs**

PEJEPSCOT PAPER DIV Main T tel 729-3301—See p 43

***Pumping Machinery**

JONES WILFORD E 86 Harpswell rd tel 725-5832—See insert opp Alphabetical Directory

Rabbitries

Bowdoinham Rabbit Farm Brooklyn rd Bham

Radio Broadcasting Companies and Stations

WCME Radio River rd
WJTO RADIO STATION 195 Front Bath tel 443-5542 transmitter at West Bath—See top lines
Westminster Broadcasting Co River rd

Radio and Television Repairers

Douglas Electric Service 184 Pleasant
Labbe's Radio & TV Service 8 Western av T
S & S TV Service River rd RD 1
Soucie's Ed TV Service 170 Maine

Railroads

Maine Central Railroad freight office and telegraph office 91 Union

***Range and Fuel Oil**
(See also Fuel and Range Oil)

BOOKER COAL CO 19 Cedar tel 725-5252—See Back Cover

***Reading Rooms**
(See Libraries)

***Ready to Wear Clothing—Women's**

SENTER'S 124 Maine tel 725-5558—See foot lines

Real Estate

BARIBEAU HENRY M 52 Pleasant tel 729-3333—See Front Cover
BOUCHARD EMILE E 8 Pleasant tel 725-7361—See p 44
Brunswick Real Estate and Land (office) 36-38 Maine
Coffin George L Gurnet rd RD 2
CONGDON CLYDE T AGENCY 18 Pleasant tel 729-3328—See Front Cover
Curtis Cleveland P Ridge rd Bham RD 1
Curtis Stanley E Harpswell rd NH RD 1
FORTIN EUGENE A 210½ Maine tel 725-2067—See Back Cover
Given Herbert A Harpswell rd SH RD 1
Gordon Reginald C 14 Center
Hurst Wesley O Harpswell rd SH RD 1
James Mearl K Middlesex rd T RD 1
MORIN DORIUS J 117 Maine tel 725-7302—See p 41
Pennell Andrew S 28 College
Prince S J & Son Main rd EH (OI)
ROY NORMAN AND ASSOCIATES 6 Potter tel 725-5589—See p 44
SAWYER P A AGENCY 5 Bank tel 725-8716—See p 41
Wright Frank V Bay Bridge rd RD 3

***Real Estate Appraisals**

ROY NORMAN AND ASSOCIATES 6 Potter tel 725-5589—See p 44

***Realtors**

BARIBEAU HENRY M 52 Pleasant tel 729-3333—See Front Cover
BARIBEAU HENRY M JR 52 Pleasant tel 729-3333—See Front Cover
BARIBEAU RICHARD D 52 Pleasant tel 729-3333—See Front Cover

***Reed and Rattan Furniture**
(See Furniture)

***Reference Libraries**

CURTIS MEMORIAL LIBRARY 23 Pleasant tel 725-5242—See p 42

***Rentals—Commercial and Shore Properties**

FORTIN EUGENE A 210½ Maine tel 725-2067—See Back Cover

***Rentals—Invalid Needs**

TREWORGY FURNITURE CO 11 Pleasant tel 725-5595—See p 39

Repair Shops

Small Motor Repair Lunt rd RD 1

Research

Coleman Research Farm (poultry) Pennellville rd

Rest Homes

Riverview Home 44 Water
Stevens Home for Ladies 52 Harpswell

Restaurants

Allen's Sea Food Place Harpswell rd HCtr RD 1
Andy's Dine and Dance 32 Paul st ext
Attaya's Restaurant Bath rd RD 3
Bean's Diner 165 Pleasant
Bev's Drive In Augusta rd T
Bill's Restaurant 6½ Elm
Bowdoin Hotel 115 Maine
Bridge Haven Main rd EH (BI)
Brunswick Fat Boy Drive In Bath rd
Chuck Wagon of Brunswick Gurnet rd RD 1
Clare's Restaurant and Dolphin Room 117-119 Maine
Clayton's Coffee Shop 61 Maine
Clayton's Food Shop 218 Maine
Coffey Shop Main Bham RD 1
Cook's Lobster House Longpoint rd EH (BI) PO OI
Cove Cafe Mackerel Cove rd EH (BI)
Danforth's Fried Clams Bath rd RD 3
Doug & Mel's Place Gurnet rd RD 2
Driftwood Grill The Gurnet rd RD 1
Dutchy's Coffee Shop 165 Pleasant
Elm St Restaurant 30 Elm
Ernie's Rrive-In 18 Bath rd
Estes Lobster House Harpswell rd SH RD 1
Gurnet Simon Rest Orr's Island rd EH (SI) RD 2

LOWERY'S **Wallpapers of all Prices**
Thibaut Dealer
Decorations of Distinction **Paints - Fabrics**
24 PLEASANT ST. Next To Brunswick Post Office Tel. 725-5361

THE BRUNSWICK RECORD
MAINE'S FASTEST GROWING WEEKLY NEWSPAPER
... serving Maine's most rapidly growing area.
INDUSTRY ROAD, BRUNSWICK 729-3311

Hid-A-Way 15 Cushing
Ideal Lunch 141 Maine
Italian Food Shop 31 Mill
Johnson's Howard Restaurant 152 Pleasant
Kay's Restaurant Main rd EH (BI) Rte 24
King Neptune Drive-Inn Pleasant
Mac's Fried Clams Orr's Island rd EH (SI) RD 2
New Meadows Restaurant Bath rd RD 3
Norwago Diner 101½ Pleasant
Pancake Pantry 87Â Pleasant
Randy's Diner 10 Lewiston rd T RD 1
Rock Ovens Main rd EH (BI) PO OI
Rustic Cabin 21 Union
Sammie's Spa 55 Maine
Square Deal Main rd EH (BI) PO OI
Stuart's Last Stand off Bethel Point rd EH (SI)
Toni Bar-B-Q Chicken 46 Cushing
Top Hat 13 Mill
U Need A Lunch 9 Main T
Veteran's Italian Kitchen 25 Mill

Riding Academies

Sunny Acres Stables McKeen dr

Roofers

MORIN J J Main Topsham tel 725-2341—See top edge

*Rubber Tile

THEBERGE BROS INC Bath rd (U S Rte 1) tel 725-2102—See Back Cover

*Rural Water Supply

JONES WILFORD E 86 Harpswell rd tel 725-5832—See insert opp Alphabetical Directory

*Safe Deposit Vaults

BRUNSWICK SAVINGS INSTITUTION 83 Maine tel 725-5531—See inside Front Cover
CASCO BANK & TRUST COMPANY 112 Maine tel 725-5524—See Front Cover and p 35
FIRST NATIONAL BANK OF PORTLAND-BRUNSWICK 110 Maine tel 725-5515—See opp inside Front Cover

*Savings

ST JOHN'S BRUNSWICK FEDERAL CREDIT UNION 54 Pleasant tel 725-8728—See p 37

Since 1854

UNDERWRITERS AND DEALERS IN MUNICIPAL AND CORPORATE SECURITIES

H. M. PAYSON & CO.

For 109 Years

93 EXCHANGE STREET TEL. 772-3761 PORTLAND, MAINE

***Savings Accounts**

CASCO BANK & TRUST COMPANY 112 Maine tel 725-5524—See Front Cover and p 35

***Savings Banks**
(Banks for Savings Only)
(See also Banks and Trust Companies)

BRUNSWICK SAVINGS INSTITUTION 83 Maine tel 725-5531—See inside Front Cover

Savings and Loan Associations

Brunswick Savings & Loan Assn 18 Pleasant

Schools and Colleges

Bowdoin College Maine
St John Parochial School 37 Pleasant

***Scrap Iron and Metals**

Pelletier Albert J 189 Pleasant

***Sewer Work**

CROOKER HARRY C & SONS INC Bay Bridge rd RD 3 tel 725-2131—See front edge

***Sewerage Systems**

WRIGHT & PIERCE (Engineering Design) Main T tel 725-8721—See Back Cover

Sheet Metal Workers

Hyde Robert Metal Shop 64 Union

MORIN J J Main Topsham tel 725-2341—See top edge

Topsham Sheet Metal Shop Foreside rd T RD 1

***Shingle Dealers**

BOOKER COAL CO 19 Cedar tel 725-5252—See Back Cover

FOX N T CO INC 88 Union tel 725-7101—See Front Cover

***Ship Timber**

MARRINER EVERETT Church rd RD 1 tel 729-3901—See p 42

Senters'

• APPAREL FOR THE FAMILY
• FURNISHINGS FOR THE HOME
• SHOES FOR CHILDREN-WOMEN-MISSES
• FABRICS

Brunswick 725-5558

***Shirt Laundering**

J & J CLEANERS INC plant and office at Drive-In 69 Maine tels 729-3431 729-3522—See Back Cover

---

Shoe Dealers—Retail

Endicott-Johnson Shoe Stores 100 Maine
Green's Shoe Store 56 Maine
Maine Shoe Corp Progress rd
Roberts Shoe Store 64 Maine
SENTER'S 124 Maine tel 725-5558—See foot lines
Wayside Shoe Store The Freeport rd RD 1

Shoe Mfrs

Auerbach Shoe Co Maine

Shoe Mfrs—Goods and Supplies

Sewall & Son Inc Maine

Shopping Centers

Brunswick Plaza The Railroad av

Sign Painters and Mfrs

Artcraft Vacuum Forming Co 5 Center
Keystone Neon Sign Inc 5-7 Center
Taylor's Sign Shop Bath rd RD 3

***Silverware—Retail**

(See Jewelers—Retail)

***Societies**

(See Associations Clubs and Societies)

Sporting Goods—Retail

Pelletier's Sporting Goods 189 Pleasant
Woodbury Sporting Goods Co 95 Maine

***Spraying**

OFFERMANN TREE SURGERY Barley Neck rd RD 1 Woolwich tel 443-4946—See p 45

***Spring Water**

Pine Spring Water Co 678 Jordan av

***Steam Fitters**

(See Plumbers Steam and Gas Fitters)

***Stocks and Bonds—Brokers**

PAYSON H M & CO 93 Exchange Portland tel 772-3761—See top lines

---

Storage

Fox & Ginn Co 18 Maine

WJTO - RADIO - MAINE
730 ON YOUR DIAL
SERVES ALL OF YOUR TRADING AREA

Storm Windows and Doors

Libby Raymond B Co 15 Chamberlain av

***Surety Bonds**

WHITE HERBERT F 3 Pleasant T tel 725-7500—See p 41

Surveyors

WRIGHT & PIERCE Main T tel 725-8721—See Back Cover

Tailors

Boucher Leon J (2) 136 Maine
Dave's Tailor Shop (5-6) 76 Maine
Emile The Tailor 1 School

Taverns

Fort George Steak House 13 Maine

Taxicab Service

Charlie's Taxi 114 Maine
Checker Cab 141 Maine
Owen's Taxi Service 9 Pleasant

***Tea and Coffee—Retail**

(See Grocers—Retail)

Telegraph Companies

Western Union Telegraph Co 45 Cushing

Telephone Companies

American Telephone & Telegraph Co Sage rd RD 1
Micro Wave station Meadow rd T RD 1

***Television Repairers**

(See Radio and Television Repairers)

Television Sets—Sales and Service

FIELD'S RADIO & TELEVISION CO 147 Maine tel 725-5141

NORTHERN ELECTRIC & SUPPLY CO INC Bath rd (Midway Plaza) tel 729-3324—See p 39

Tech TV Woodside rd RD 1

Theatres

Bowdoin Drive-In Theatre Bath rd RD 3
Brunswick Drive-In Theatre Freeport rd RD 1
Cumberland Theatre 4 Cumberland
Pickard Theatre Campus dr

Tire Dealers and Repairers

CLAPPISON J A INC U S Route 1 tel 443-5553—See Front Cover
GEORGE'S AMOCO STATION 208 Maine tel 729-9478—See p 34

*Toilet Preparations

(See Cosmetics)

*Topographic Surveying

WRIGHT & PIERCE Main T tel 725-8721—See Back Cover

Tourists' Courts

Bob's Cabins Bath rd RD 3
Jaquish Cabins Main rd EH (BI)
Journey's End Main rd EH (BI)
Little's Duck Shooting Lodge River rd Bham RD 2 Richmond
Midway Motor Court Bath rd RD 3
Pines The Augusta rd T RD 1
River View Lodge 91 Pleasant
Spruce Ledge Cottages off Main rd EH (BI)

Tourists' Homes

Larrabee Earl L Main rd EH (BI) PO OI
Royal Rest Main rd EH (OI) RD 1
Whispering Pines Orr's Island rd EH (SI) RD 2
Willow Cottage Main rd EH (BI)

Trailer Camps

Blueberry Hill Trailer Court Tedford rd T RD 1
Cathance Trailer Court Augusta rd T RD 1
Fairlane Trailer Court Bath rd
Linnhaven Trailer Court Maquoit rd RD 1
Maquoit Trailer Park Maquoit rd RD 1
Oaks Trailer Court The Middlesex rd T RD 1
Parkview Mobil Homes Court 9 Davis
Pat's Mobile Home Park Lewiston rd T RD 1
Rush's Trailer Park Old Bath rd RD 3

Travel Bureaus

Stowe Travel Agency 9 Pleasant

Tree Surgery

OFFERMANN TREE SURGERY Barley Neck rd RD 1 Woolwich tel 443-4946—See p 45

GEORGE C. GRIFFING, c.l.u. INSURANCE GROUP
56 Federal St.
729-3563
HOSPITALIZATION LIFE RETIREMENT INCOME
BUSINESS INSURANCE BUY – SELL KEY MAN
PENSION PLAN LIFE MAJOR MEDICAL

***Truck Dealers**

PORTER-SHAW INC (Ford) 157 Pleasant tel 725-5555—See Back Cover

---

Trucking

(See also Expressing and Moving)

Baldwin Leonard E 8 Old Gurnet rd
Barrows Transfer & Storage Co 18 Maine
Bisson Gerard A A st TH
Douglas Dexter K Middlesex rd T RD 1
Fox & Ginn Co 18 Maine
HUNNEWELL TRUCKING INC 29 Commercial Bath tel 443-2871 Main office 551 Commercial Portland tel 772-8357—See p 39
Nickerson Harold E Jr 47 Water
Rush George M Jr Old Gurnet rd RD 2
Rush Roland M Pollard av
Rush Roland M Jr Pollard av
Skelton William S State Aid rd No 1 Bdn RD 1 Lisbon Falls
Staples Gerald E 3d T RD 1
Thibeault Emile J A st TH
Thibeault Express Inc Paul

***Trusses and Surgical Supplies**

DRAPEAU'S PHARMACY INC 60-62 Maine tel 725-5551—See p 37

***Trust Companies**

CASCO BANK & TRUST COMPANY 112 Maine tel 725-5524—See Front Cover and p 35
FIRST NATIONAL BANK OF PORTLAND-BRUNSWICK 110 Maine tel 725-5515—See opp inside Front Cover

---

***Undertakers**

(See Funeral Directors)

Upholsterers

Brunswick Reupholstering Co rear 74 Pleasant
Jackson Frederic M Durham rd RD 1
Ward Virgil E 7 Perkins T
White Moses L 105 Pleasant

***Used Cars**

AIRPORT RAMBLER Bath rd tel 729-3373—See p 33

Variety Stores

Day's Variety 143 Maine
Fortin's Variety 36-38 Maine

Veterinarians
(See also Animal Hospitals)

Dionne Bertrand B Pleasant Hill rd RD 1
Monahan Robert R 45 Harpswell
Pinford Russell W 304 Maine

---

*Wall Coverings

THEBERGE BROS INC (Plastic and Ceramic) Bath rd (U S Rte 1) tel 725-2102—See Back Cover

---

Wall Paper—Retail

LOWERY'S 24 Pleasant tel 725-5361—See foot lines

Warehouses—Merchandise

Cushman's Bakery Products Storer rd RD 3

Watch and Jewelry Repairers
(See also Jewelers)

Fortin J A Watch Repairing 44 Union
Shaw Lawrence L 111½ Maine

---

*Water Supply Plants

JONES WILFORD E 86 Harpswell rd tel 725-5832—See insert opp Alphabetical Directory

---

*Water Systems

CROOKER HARRY C & SONS INC Bay Bridge rd RD 3 tel 725-2131—See front edge
FAIRBANKS-MORSE WATER SYSTEMS 32 Belmont tel 729-3141—See top lines

---

*Wedding Decorations—Floral

SAM THE FLORIST 318 Maine tel 725-2551 or 725-2552—See Front Cover

---

Welders and Brazers

Bob's Welding Shop Church rd RD 1
Labbe Raymond L Freeport rd RD 1
Pelletier Wm Welding & Radiator Shop Middlesex rd T RD 1
Skip's Tractor Shop Bath rd RD 3

ALLEN'S DRUG STORE
148 Maine St., Brunswick - Tel. 729-3982
PRESCRIPTIONS CAREFULLY COMPOUNDED
DEERING ICE CREAM
WHITMAN'S CANDIES
CIGARS and TOBACCOS

Well Drillers and Borers

Palmer Carl L Church rd c McKeen
Palmer George L Church rd c McKeen

***Well Drillers and Contractors**

JONES WILFORD E 86 Harpswell rd tel 725-5832—See insert opp Alphabetical Directory

Window Shade Dealers

Wyman Leon F Bath rd RD 3

***Women's Apparel—Retail**

(See also Clothing—Women's & Misses)

SENTER'S 124 Maine tel 725-5558—See foot lines

***Women's Furnishing Goods—Retail**

(See Clothing—Women's)

Women's Furnishings—Wholesale

Oestrich Ralph 27 Mill

Wood Dealers

BOOKER COAL CO 19 Cedar tel 725-5252—See Back Cover
Skofield Thomas Harpswell rd NH RD 1

***Wood Workers**

POULIN CONSTRUCTION CORP Great Island rd tel 725-2056—See Back Cover

***Wrecker Service**

PORTER-SHAW INC 157 Pleasant tel 725-5555—See Back Cover

The Price & Lee Company

PUBLISHERS OF DIRECTORIES

OF ONE HUNDRED CITIES AND TOWNS



planning *is important to success!*

Just as you plan your production schedule, so you must plan your advertising. The Directory will give you the most for the least ...include the Directory in your advertising program.

use DIRECTORY *Advertising*



STOP OR GO!

Red means Stop—Green means Go. Your ad in the Directory is the Green signal to Go—and the results will be a Green light all along the way.

DIRECTORY
Advertising
PAYS DIVIDENDS

8760

AD HOURS PER YEAR

8760 hours — 365 days.— day and night, the directory works for you. All advertisers are listed under their respective business headings —in alphabetical order for easy reference. It will pay you to—



....use

Directory Advertising

WELD



Production

TO GREATER SALES

The welder takes two pieces of rod—welds them together, thus making one complete product. Why not take a tip from the welder—make directory advertising a part of your sales program. Weld the loose ends of production and sales together.

ALPHABETICAL DIRECTORY

ITS PRACTICAL USE IS TO GIVE

Information—as to the complete name of each person over eighteen years of age, or any person employed.

Information—as to the occupation of each person over eighteen years of age, or any person employed.

Information—as to the address of each person over eighteen years of age, or any person employed.

Information—as to the nature and activities of firms and partnerships.

Information—as to names of each member of firms and partnerships.

Information—as to names of corporations, their nature and activity.

Information—as to the correct spelling of each and every name.

Information—as to whether a person in a "householder" (h) or "reside with" (r).

Information—as to what is the wife's name of each married man.

Information—as to what was the husband's name of each widow.

Information—as to the location of removals from city.

Information—as to the age and date of death of persons appearing in the preceding directory.

Information—as to those seeking prominence and prestige by display type.

—Finally—

Our Ideal

"If it has a name and location — it's here"

THE PRICE & LEE CO.

ARTESIAN WELL DRILLING

All Men and Equipment are Insured against Accident or Damage while on Your Property

- **WELL DRILLING**
- **FREE ESTIMATES NIGHT OR DAY ON YOUR WELL DRILLING PROBLEMS**
- **SERVICING INDUSTRY, HOMES, FARMS AND SUMMER COTTAGES**

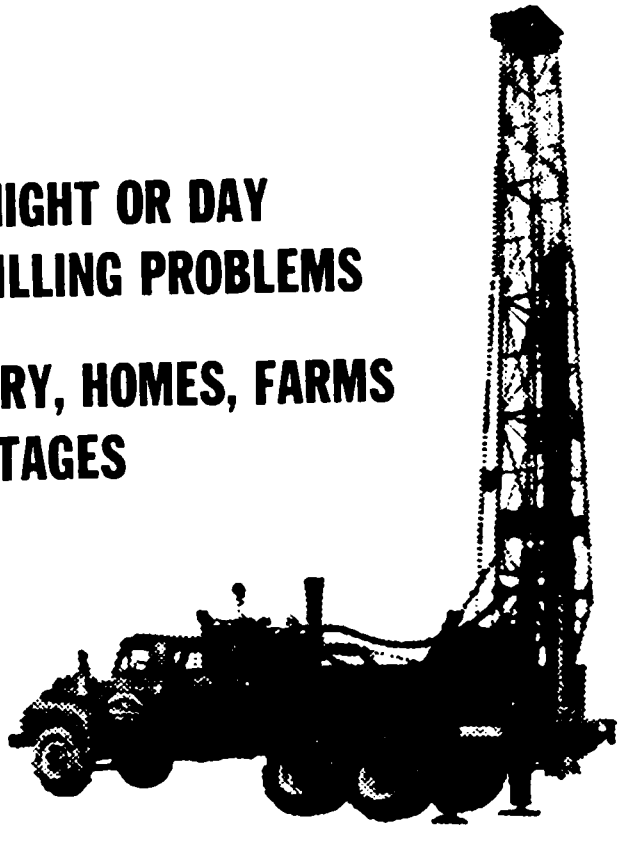

WILFORD E. JONES

CALL

725-5832

86 HARPSWELL ROAD **BRUNSWICK**

BRUNSWICK

BOWDOIN, BOWDOINHAM
HARPSWELL, TOPSHAM
ALPHABETICAL DIRECTORY

1963

ABBREVIATIONS

ab, above
acct, accountant
adv, advertising
agt, agent
al, alley
Am, American
apts, apartments
archt, architect
assn, association
asst, assistant
attdt, attendant
auto, automobile
av, avenue
bey, beyond
bdg, building
bel, below
bet, between
bev, beverages
bkkpr, bookkeeper
blk, block
blksmith, blacksmith
blvd, boulevard
c, corner
capt, captain
carp, carpenter
chauf, chauffeur
cir, circle
clk, clerk
coms, commission
coml, commercial
condr, conductor
confl, confectionery
constr, construction
contr, contractor
corp, corporation
ct, court
delica, delicatessen
dept, department
dir, director
dist, district
div, division
dlr, dealer
do, ditto
dr, drive
dressmkr, dressmaker
E, East
elec, electrician, electric or electrical
elev, elevator
emp, employed
eng, engineer
est, estate
ext, extension
far, farmer
fl, floor
ft, foot
furn rms, furnished rooms
gen, general
govt, government
h, head of household—
r, resides with householder
hdw, hardware
hosp, hospital
housekpr, housekeeper
hwy, highway
Inc, Incorporated
inq, inquire
ins, insurance
insp, inspector
instr, instructor
junc, junction
kpr, keeper
LPN, Licensed Practical Nurse
la, lane
lab, laboratory
lieut, lieutenant
lwyr, lawyer
mach, machine, machinery, machinst
maint, maintenance
mdse, merchandise
mech, mechanic, mechanical
med, medical
mfg, manufacturing
mfr, manufacturer
mgr, manager
mkr, maker
n, near
N, North
NY, New York City
nat, national
opp, opposite
opr, operator
p, page
pk, park
pky, parkway
pl, place
PO, Post Office
pres, president
prin, principal
priv, private
prod, production
prof, professor
prop, proprietor
r, resides with householder—
h, head of household
rd, road
real est, real estate
rem, removed
rep, representative
rep, repairer
rest, restaurant
RR, railroad
rte, route
S, South
sec, secretary
sergt, sergeant
sls, sales
sq, square
sta, station, stationary
steno, stenographer
sub, substitute
supt, superintendent
supv, supervisor
tchr, teacher
tech, technician
tel, telephone
ter, terrace
tpk, turnpike
trans, transportation
trav, traveler, traveling
treas, treasurer
trk, truck
TV, television
v pres, vice president
W, West
whol, wholesale
wid, widow
wkr, worker

(1) Indicates room number—"st" and "Miss" are implied

*Denotes Summer Residence

B, Brunswick
BFD, Brunswick Fire Dept
BI, Bailey Island
BIW, Bath Iron Works Corp (Bath)
BHS, Brunswick High School
BPD, Brunswick Police Dept
Bdn, Bowdoin
Bham, Bowdoinham
CMPCo, Central Maine Power Co
CSCo, Congress Sportswear Co (Bath)
EH, East Harpswell
GI, Great Island
H, Harpswell
HCtr, Harpswell Center
HN, Harpswell Neck
HWCo, Hyde Windlass Co (Bath)
MCRR, Maine Central Railroad
OI, Orr's Island
Pej, Pejepscot
PPDiv, Pejepscot Paper Div
SAGE, Semi Automatic Ground Environment
SH, South Harpswell
SI, Sebascodegan Island
SRes, Summer Residents
T, Topsham
TPD, Topsham Police Dept
TPO, Topsham Post Office
TH, Topsham Heights
USNAS, United State Naval Air Station
WH, West Harpswell

THE BRUNSWICK RECORD
MAINE'S FASTEST GROWING WEEKLY NEWSPAPER
... serving Maine's most rapidly growing area.
INDUSTRY ROAD, BRUNSWICK 729-3311

ABAIR ALLEN J (Muriel M) trk driver USNAS h Harpswell rd WH RD 1
*Abbot E Farrington v pres Auburn-Harpswell Association Harpswell rd SH RD 1 r do and Auburn
*—Mary D wid E Farrington h Harpswell rd SH RD 1 and Auburn
Abbott Charles N (Marilyn C) eng Lisbon Falls h 29 Williams dr T
*—Chester G (Olive) bank pres Portland h off Harpswell rd NH RD 1 and Portland
—Dorothy C Mrs h 74 Federal
Abelon Dean A in U S Navy r 2 Sparwell la
—Esther bkkpr Regional Memorial Hosp h 3 Federal
—Harry (Louise H) dentist 56 Banbean dr h 2 Sparwell la
—Israel emp Bowdoin College r 3 Federal
Abrahamson Albert prof Bowdoin College h 234 Maine
—Stev B (LaCarda L) in U S Navy h 23 E Emanual dr
Aceto Daniel J Jr (Roberta A) constrwkr r Casco rd RD 1
Acker Albert D (Beverly F) in U S Navy h Main Bham RD 1
Ackley George E (M Evelyn) carp and pres Long Branch Sheep Farm Inc off Center Bham h Bay rd Bham RD 2
—John S in U S Army r Bay rd Bham RD 2
Achorn Rebecca S Mrs h 62 Federal
Adams Adeline A wid Alson L h 35 Longfellow av
—Arthur N (Mary B) (Brunswick Motor Co) 35 Elm h 15 Boody
—Beatrice C Mrs (Little House Studio) 34 Pleasant T r 32 do
—Cemetery Adams rd Bdn
—Clyde T (Blanche F) pipefitter BIW h Augusta rd T RD 1
*—Darwin J Jr (Erica W) tchr Providence R I h Dingley Island rd EH (SI) RD 2 and Rehoboth Mass
—Donald C farmhand r Adams rd Bdn RD 1 PO Bham
—Earl R (Glinda L) in U S Marines h Maquoit rd RD 1
—Eunice I steno 108 Maine r Catherine rd T RD 1
—Frances E r Adams rd Bdn RD 1 PO Bham
—Gerald E (Ruth E) elec BIW h State Aid rd No 1 Bdn RD 2 Bham

Since 1854
UNDERWRITERS AND DEALERS IN MUNICIPAL AND CORPORATE SECURITIES
H. M. PAYSON & CO.
For 109 Years
93 EXCHANGE STREET TEL. 772-3761 PORTLAND, MAINE

—Harry O r 43 Main T
—Helene Mrs asst treas Brunswick Manufacturing Co 21 Stanwood r Harding rd RD 2
—Herbert K (Lydia M) dairy far Adams rd Bdn RD 1 PO Bham h do
—Hobart E B h 11 Green T
—Hobart E B Mrs (Dorothy M) died July 5 1963 age 65
—James G (Mildred W) slsman Bath h 25 Summer T
—John W (Christine) h Old Bath rd RD 3
—Joseph T (Eileen N) emp 156 Maine h 33 Pleasant T
—Lawrence T (Geneva V) h State Aid rd No 1 Bdn RD 2 Bham
—Louise E Mrs h Wheeler rd Bdn RD 2 Bham
—Marcia E h Cathance rd T RD 1
—Marianne wid Joseph W h 9 Franklin
—Mary M h (4) 14 Belmont
—Norma A (Hezel) slsman 212 Maine h at Bath
*—Norman C (Margaret) h Ash Cove rd SH RD 1 and Chester Vt
Horticulture Society fairgrounds and track Elm T h Cathance rd T RD 1
—Patricia A married Robert Beasley rem to Kansas City Mo
—Private Cemetery Millay rd Bham
—Richard (Carmen) in U S Navy r 9 Davis
—Van & Storage Co J Hampton Hughes mgr 17 Maple
—Vernon D (Kathleen M) rem to Maryland
—Vernon E (Dorothy L) in U S Navy h 52 Forrestal dr
—Walter W (Helene) stock clk 200 Main h Harding rd RD 2
—Warren L (Beatrice C) blueprint reader BIW h 32 Pleasant T
*—William h Harpswell rd NH RD 1
—William M r 9 Winter T RD 1
Addington John L (Janet E) rem to Freeport
Aderton Clara E wid Frank G h Fisher rd Bham RD 2
Adkesson John R (Doris V) in U S Navy h 33 E Emanual dr

Senters
• APPAREL FOR THE FAMILY
• FURNISHINGS FOR THE HOME
• SHOES FOR CHILDREN-WOMEN-MISSES
• FABRICS
Brunswick 725-5558

Adkins Donald C (Barbara A) in U S Navy h 12 Forrestal dr
—Kenneth E Mrs (Mary E) clk 124 Maine h at W Bath
Ahearn Arnold J (Sara Elisabeth) ins underwriter h Harding rd ext
Aikens David L (Dell Lynn) in U S Navy h 13 Justamere rd
Ainger Frances B waitress 28 Middle h (1) 145 Maine
Airport Garage Inc (Airport Mobile Homes) Waldo S O'Donnell pres-treas Bath rd
—Mobile Homes (Airport Garage Inc) Bath rd
AIRPORT RAMBLER (Mrs Mildred H McClellan) Rambler motor cars sales and service Bath rd tel 729-3373—See p 33
Al's Junk Yard (Albert C LeTourneau) Litchfield rd Bdn
Albee M Elizabeth Mrs cafeteriawkr Coffin School r Woodside rd RD 1
—Maynard L (M Elizabeth) carp h Woodside rd RD 1
Albert Agnes P Mrs slswoman 124 Maine r 12 Dunning
—Alfred (Agnes P) slsman 118 Pleasant h 12 Dunning
—Anne J clk 128 Maine r 12 Dunning
—Bertrand D (Rosalie M) mgr 46 Maine h 11 Palmer
—Laurier A in U S Army r 18 Pleasant
—Robert A (Rollande A) section foreman MCRR h 18 Pleasant
*Alden Ralph shoewkr Auburn h York's Mountain rd EH (BI) and Auburn
Aldred Joseph A (Dorothea F) lwyr (Aldred & Aldred) (3-4) 98 Maine h 18 Longfellow av
Aldred Joseph A Jr (Sandra M) lwyr (Aldred & Aldred) (3-4) 98 Maine h off Mere Point rd RD 1
Aldred & Aldred (Joseph A Jr and Joseph A Aldred) lwyrs (3-4) 98 Maine
Aldrich Bettina Mrs h 232 Maine
*—Constance L Mrs supv USNAS h Mere Point
*—Ellis h off Bay View rd EH (SI)
—John (Lee) in U S Air Force h off Augusta rd T RD 1
Aldrich Sherwood (Nancy) lwyr (Aldrich & Aldrich) 85 Maine h (A3) 279 do
Aldrich & Aldrich (Sherwood Aldrich) lwyrs 85 Maine
Alesio Norman R (Ruth) in U S Air Force h 34B Boody

WJTO - RADIO - MAINE
730 ON YOUR DIAL
SERVES ALL OF YOUR TRADING AREA

Alexander Alice E Mrs emp PPDiv r Augusta rd T RD 1
—Aubrey G (Florence M) groundman CMPCo h Holbrook EH (SI)
—Audrey R Mrs prin Robert P T Coffin School h 31 S Stanwood
—Barbara D slswoman 124 Maine r 11 Bank
—Beatrice Mrs h 11 Bank
—Bert L fisherman h Cundy's Harbor rd EH (SI)
—Bert L Mrs (Geraldine A) died Feb 4 1963 age 61
—Christine H Mrs clk CMPCo r 64 Maine T
—Doris P h Ridge rd Bham RD 1
—Dorothy wid Charles L h 72 Water
—Edward F (Geneva A) fisherman h Cundy's Harbor rd EH (SI)
—Edward G lobsterman h Pinkham Point rd EH (SI) RD 2
—Esther M Mrs counter PPDiv r Middlesex rd T RD 1
—Eugene P (Althea E) fisherman h Maine rd EH (OI)
—Floyd L (Catherine B) fisherman h Holbrook EH (SI)
—Gwendolyn C student r 13 Franklin
—Harold r Highland rd RD 1
—Harry A died Feb 23 1962 age 89
—Herman L (Ethel) trk driver 47 Water h 38 do
—John L died May 26 1963 age 72
—Kenneth S (Jacqueline L) safetyman BIW h Middlesex rd T RD 1
—Larry r Harpswell rd
—Lawrence W (Tina E) chipper BIW h Pollard av
—Layforest J (Louise B) emp BIW r Old Bath rd RD 3
—Leon M (Rose A) firefighter BFD h 55 Water
—Lyman F (Allegra S) h Holbrook EH (SI)
—Merton A plumber emp 43 Longfellow av r 28 Thompson
—Nellie M wid Pyam P died June 11 1963 age 95
—Percy W (Esther M) paper mill foreman PPDiv h 52 Middlesex rd T RD 1
—Perley caretaker emp Frederick D Ryder h Coombs rd RD 2
—Phillip G (Christine H) h 64 Maine T
—Ralph h Hambleton av RD 1
—Robert A elec BIW h 65 Water
—Robert A (Joanne A) fisherman h Cundy's Harbor rd EH (SI) RD 2

Alexander
—Roland D (Lottie M) pumping sta eng Water Dept h 197 Jordan av RD 2
—Rose A Mrs tchr 35 Union r 55 Water
—Samuel P (Myrtle E) finisher PPDiv h off Harpswell rd NH RD 1
*—W Thurlow (Betsy) dean Boston Mass h off Harpswell rd NH RD 1 and Melrose Mass
—Wesley (Sally) fisherman h off Holbrook EH (SI)
*—Wesley D (Elizabeth) fisherman h Cundy's Harbor rd EH (SI)
—William E (Alice E) emp PPDiv h Augusta rd T RD 1
Alice's Beauty Shop (Mrs Alice G Pickard) 141½ Maine
Aliosio Rita shoewkr Freeport h off Augusta rd T RD 1
All Saints by the Sea Episcopal Church Washington av EH (BI)
Allain John T (Laura M) mech Portsmouth N H h 45 Page
Allard Aretta E Mrs librarian Cundy's Harbor Library Cundy's Harbor rd EH (SI) r do
—Chanel P (Eva S) clk Allard's Market h 5 Union TH
—Edmond J (Ida M) auto mech 39 Maine h 39 Cumberland
—Elizabeth wid Rudolph h 26 Front TH
—Exilia L Mrs h 30 High
—Hazel R r Wilde's rd Bham RD 1
—Lorraine M clk 138 Pleasant r 39 Cumberland
—Paul h (9) 53 Pleasant
—Paul E (Juliette E) meat cutter 51 Harpswell h 15 Old Gurnet rd
—Roger G (Aretta E) fisherman h Cundy's Harbor rd EH (SI)
—Ronald J teller First Nat Bank of Portland r 51 McKeen dr
—Sarto J (Irene G) mach emp 22 Middle h 51 McKeen dr
Allard's Market (Mrs Jeanne D Busher) grocers A at TH
Allen Andrew (Grace E) h 9 Bowdoin
—Bruce L (Joanne R) (Rock Ovens) and (Bailey Island Motel) Main rd EH (BI) PO OI h do
—Carolyn E shoewkr Maine Shoe Corp r 21 Winter T RD 1
—Charles R (Leona M) leatherwkr E Andrew Peterson & Co h River rd Bham RD 1
—Charles W treas Bowdoin College Maine h at Portland
—Dain H fisherman r Harpswell rd HCtr RD 1
—Dwight L (Marie L) carp USNAS h Ash Cove rd SH RD 1

GEORGE C. GRIFFING, c.l.u. INSURANCE GROUP
56 Federal St.
729-3563
HOSPITALIZATION LIFE RETIREMENT INCOME
BUSINESS INSURANCE BUY—SELL KEY MAN
PENSION PLAN LIFE MAJOR MEDICAL

—Elizabeth B wid Litheo h 21 Winter T RD 1
—Frank M r Meadow rd T RD 1
—George E (Emily O) sta fireman USNAS h Allen Point rd HCtr RD 1
—George J (Kay A) in U S Navy h 14 Krampf cir
—Gladys A asst cashier 124 Maine h at S Harpswell
—Gladys A Mrs office sec supt of schools 28 Federal r Lookout Point rd HCtr RD 1
—Glen V emp State Hwy Dept r West rd Bdn PO W Bdn RD 2 Sabattne
—Grace F wid George U h Harpswell rd HCtr RD 1
—Harry H (Shirley A) in U S Navy h 21 W Emanual dr
—Henry I (Evie O) lobsterman and (Allen's Sea Food Place) Harpswell rd HCtr RD 1 h do
—James E (Dorothy L) lab MCRR h Bridge Bham RD 1
—James E Jr r Bridge Bham RD 1
—John M carp h Harpswell rd WH RD 1
—Kenneth B constrwkr Auburn r Ash Cove rd SH RD 1
—L Herbert Jr (Allen's Gulf Service Station) 148 Pleasant h Lewiston rd T RD 1
—Leona M Mrs emp Auerbach Shoe Co r River rd Bham RD 1
—Lorraine E r 21 Winter T RD 1
—Lyn A student r West rd Bdn PO Bdn RD 2 Sabattus
—Madeline housekpr r 21 Winter T RD 1
—Ralph J (Priscilla M) carp Bowdoin College h 6 Pleasant T
—Raymond C (Vera L) emp State Hwy Dept h West rd Bdn RD 2 Sabattus
—Roland M custodian Bowdoin College h 7 Elm T
—Shirley bkkpr 103 Maine r Tedford rd T RD 1
—Spencer A (Gladys A) tinsmith BIW h Lookout Point rd HCtr RD 1
—Weston R emp State Hwy Dept h Litchfield rd Bdn RD 2 Litchfield
—Wilbur H mech 51 Pleasant r 21 Winter T RD 1
—William C (Wanda M) in U S Navy h 25 Shobe av
*—Willie h off Gurnet rd RD 2 and Lewiston
—Willis R (Claice M) fireman Harpswell Fuel Depot h Harpswell rd HCtr RD 1

ALLEN'S DRUG STORE INC Horace A Lovell pres and treas prescriptions carefully compounded fountain service 148 Maine tel 729-3982—See foot lines

—Gulf Service Station (L Herbert Allen Jr) gasoline 148 Pleasant

—Sea Food Place (Henry I Allen) rest Harpswell rd HCtr RD 1

Allender George R (Alma C) in U S Navy h 19 Pearz dr

Allison Fred H (Margaret E) in U S Navy h 8 E Emanual dr

Allisot Donald B (Hazel S) mech Lewiston h Pleasant Bham RD 1

—Emil R died June 30 1963 age 62

—Irene S wid Emil R chairman Board of Selectmen Town of Bowdoinham and sec Bowdoinham (Maine) Federal Credit Union Maine Bham RD 1 h Pleasant Bham RD 1

*Almeida A Robert (Kathryn D) h Oceanside rd EH (BI) and Wakefield Mass

Almy Kenneth B (Rosanna M) h 23 Davis

—Kenneth B Jr (Rose L) rem to Bath

—P Arthur (Ruth M) h Carding Machine rd Bham RD 1

Aloisio Peter (Cynthia) shoewkr Freeport h 30 Winter T RD 1

Alsop Charles A (Geraldine C) in U S Air Force h 26 Oak

Ambrose Butch shoewkr Freeport r Bridle rd RD 3

—Herbert E rem to Beverly Mass

—Stephen A h Middlesex rd T RD 1

—Stephen A Mrs (Josephine D) died Feb 3 1962 age 68

—Wilbur S (Margaret L) anglesmith BIW h Bridle rd RD 3

Ambrose's Store (Ambrose D Sallesa) grocers Gurnet rd RD 2

American Red Cross (Brunswick Chapter) Mrs Augusta J Harris executive sec 28 Federal

—Tel & Tel Co Richard A Fuller mgr Sage rd T RD 1 and Micro Wave Station Meadow rd T RD 1

*Ames Beverly r off Harpswell rd HCtr RD 1 and Medford Mass

*—Dorothy Mrs h Harpswell rd NH RD 1 and Stoneham Mass

—Frank C r 29 School

ALLEN'S DRUG STORE
148 Maine St., Brunswick - Tel. 729-3982
PRESCRIPTIONS CAREFULLY COMPOUNDED
DEERING ICE CREAM
WHITMAN'S CANDIES

—Gertrude T wid Chester h Harpswell rd NH RD 1
—Horace A (Beatrice J) track supv MCRR h Church rd RD 1
*—Kenneth (Ruth) banker Boston Mass h off Harpswell rd HCtr RD 1 and Medford Mass
—Marshall L (Louise H) in U S Navy h 3 Krampf cir
Amor Raymond C (Betty B) in U S Navy h 35 Moore av
Anchorage The (Mrs Margaret E Emmerson) gifts Brooklyn rd Bham
Ancient Free & Accepted Masons Main Bham
Anctil Eddie M (Delia) h 18 Morse ct
ANDERSON A W (Dorothy T) insurance agent associates with the Riley Insurance Agency 139 Maine tel 729-3321 r 30 Longfellow av—See back edge
—Alexander E (Helen K) 3d selectman Town of Bowdoinham Litchfield rd Bdn RD 2 Bham h Curtis rd Bdn Star Rte W Bdn
—Arthur D (Dawn E) rem to Bath
—Clifford H (Alice M) mason Bath h 13 Pinewood dr T RD 1
—David M student r 25 S Stanwood
—Delphrose M wid Ralph M mach emp 4 Dunlap h River rd T RD 1
*—Emily M h Orr's Island rd EH (SI) RD 2 and NY
—Freeland G (Ada P) lobsterman h Cundy's Harbor rd EH (SI)
—Gareth S (Anne F) shoe cutter Auerbach Shoe Co Cundy's Harbor rd EH (SI)
*—George E physician Brooklyn N Y h Pennellville rd RD 3 and Brooklyn N Y
—Harland W (Bonnie L) in U S Navy h 58 Forrestal dr
—Katherine E r Center Bham
—Lawrence R (Helen) in U S Marines h 55 Hennessey av
—Leland S (Elna C) tobaccowkr Bath h 47 Chamberlain av
—Lewis L (Mary V) in U S Navy h (4) 49 Mill
—Mack L (Patricia Y) in U S Navy h Old Gurnet rd
*—Maynard P (Virginia R) h Stovers Point rd SH RD 1 and Lisbon Falls
—Melvin shoewkr Auerbach Shoe Co h 12 Main T
—Newman G (Germaine M) rem to Maryland
—Norman S (Dorothy J) in Royal Canadian Air Force h 25 S Stanwood
—Phyllis R student r 11 Hawthorne
—Richard emp 18 Maine r Old Gurnet rd
—Richard D (Grace M) in U S Navy h (2) 30 Cumberland
—Richard G (Elizabeth J) in U S Navy h 4 Forrestal dr

Anderson
—Richard W (Virginia M) emp SAGE h 1 Joan
—Robert P (Carolyn E) h 37 Thompson
—Robert P Jr (Phyllis R) parts mgr 57 Maine h 11 Hawthorne
—Virgel C in U S Coast Guard r Orr's Island rd EH (SI) RD 2
Andirly Robert (Carol) in U S Navy h (2) 19 Lincoln
Andrelchik Chester A (Alice A) in U S Navy h 12 Hornet
Andrews Carlton W supv TelCo h Middlesex rd T RD 1
—Carlton W Mrs (Esther F) died Nov 22 1961 age 66
—George C (Marie E) elec BIW h 98 Spring
—Richard C (Betty L) mach HWCo h Middlesex rd T RD 1
—Stephen S (Claudia J) rem to New Jersey
*—William (Ann) millwkr Lisbon h Basin Point rd SH and Lisbon
Andy's Dine and Dance (Andrew Atripaldi) rest 32 Paul st ext
Angell Malcolm C (Marie E) chef Parkview Memorial Hosp h 302 Maine
*Anger Gertrude r Washington av EH (BI) and NY
Anita's Beauty Shop (Mrs Anita N Hill) 25½ Federal
Antil Yvonne wid Arthur D h (4) 25 Federal
Applin Hilton H (Margaret W) physician Augusta h 6 Cumberland
—Hilton H Jr student r 6 Cumberland
Apt James A gen mgr Georgia h Old Bath rd RD 3
—James H (Violet G) shipfitter BIW h Old Bath rd
—Leigh W helper Lane Construction Corp r 5 Coffin
—Leroy R (Brenda L) cutter Standard Romper Co Inc h 30 Winter T RD 1
—Shirley L r Old Bath rd RD 3
—Walter C (Arlene F) mech Lane Construction Corp h 5 Coffin
Arbour Lucien R (Laurette M) lineman CMPCo Bath rd h at Bath
Arey Curtis A (Carole P) atdt 51 Bath rd h Old Bath rd RD 3
Armeda Nick (Suzanne) in U S Navy h 52 Guadalcanal dr
Armstrong Asher T (Leba A) janitor Lisbon Falls h Harpswell rd NH RD 1
—Clifford R (Delia M) h 24 Cumberland
—David A (Jacqueline) in U S Navy r Harpswell rd NH RD 1
—Delia M Mrs emp Auerbach Shoe Co r 24 Cumberland
—Leba A Mrs tax collector Town of Harpswell r Harpswell rd NH RD 1

Since 1854 | UNDERWRITERS AND DEALERS IN MUNICIPAL AND CORPORATE SECURITIES | For 109 Years
H. M. PAYSON & CO.
93 EXCHANGE STREET TEL. 772-3761 PORTLAND, MAINE

—Michael A (Frances J) in U S Navy h 147 Pleasant
—Richard J (Doris C) mgr Bath h 1 Breckan rd
—Stephen O (Tommie W) in U S Navy h 34 Moore av
*—W Scott (Affie V) mach opr Lisbon Falls h Basin Point rd SH RD 1
—Willis H (Dora M) stock clk Parkview Memorial Hosp h 301 Maine
*Arndt Robert N D (Alice S) pres Philadelphia Pa h off Main rd EH (OI) RD 1 and Philadelphia Pa
*Arnold Thomas h off Harpswell rd SH RD 1 and Brookline N H
*Arnolds Henrietta r Harpswell rd SH RD 1 and Hatboro Pa
*—Mary h Harpswell rd SH RD 1 and Hatboro Pa
Arris Grandville A (Yvonne) shoewkr Freeport h 58 Cumberland
Arsenault Blanche A wid Joseph E h Bath rd RD 3
—Doris r 1 High
Artcraft Vacuum Forming Co James T Koulavatos pres-treas 5 Center
Arthur Thelma Mrs r 15 Williams dr T
Ashby George L (Phyllis A) trk driver State Hwy Dept h River rd T RD 1
Ashey Wilfred C (Constance) in U S Navy h Bath rd RD 3
Ashworth Hubert L (Lucille) in U S Air Force h Maquoit rd RD 1
—Lucille Mrs emp SAGE r Maquoit rd RD 1
Aspinall William F (Grace) in U S Navy h 53 E Emanuel dr
Assembly of God 142 Pleasant
Associations—see Associations Clubs and Societies —Classified Directory
*Ater Robert E (Marion) h Main rd EH (OI) RD 1
Atherholt William B (Martha M) in U S Navy h 58 Enterprise dr
Atkins Alfred L (Mary A) groundsman Bowdoin College h Milldesex rd T RD 1
—Ernest E (Minnie L) h Middlesex rd T RD 1
—James T h 12 Magean
—Martin T (Sarah A) eng CMPCo h 78 Federal
—Robert E clk BPO r 12 Magian
Atlantic Tire & Supply Inc Mrs Bernice Marchildon pres-treas 51-53 Maine

C. MERTON DOUGLAS PUMPS and ELECTRIC HOT WATER TANKS
Authorized Fairbanks-Morse *Sales and Service*
32 Belmont Street Brunswick Tel. 729-3141

Atripaldi Andrew (Andy's Dine & Dance) 32 Paul st ext and (Veterans Italian Kitchen) 25 Mill h at Portland
Attaya John A (Ida) (Attaya's Restaurant) Bath rd RD 3 h do
Attaya's Restaurant (John A Attaya) Bath rd RD 3
Atwater Randall E (Hildegarde M) (Toot's Little Store) and (Topsham Trading Post) Lewiston rd T RD 1 h do
—Randall E Jr (Randy's Diner) Lewiston rd T RD 1 h do
Atwood Anne L wid Benjamin J h 34 Spring
—Blanche Mrs h 31 Columbia av
*—Blanche I wid Frank B h off Indian Rest EH (SI) RD 2
—C Louise Mrs cosmetic slswoman r 309 Maine
—Horace S (C Louise) teller First Nat Bank h 309 Maine
—Larry E carp r 309 Maine
—Ronald B (Suzanne D) bdg contr Augusta rd T RD 1 h do
*Aube Henry gasoline Auburn h off Harpswell rd WH RD 1 and Lisbon
Aubian John G (Margaret B) far Augusta-Cathance Cross rd T RD 1 h do
—Margaret B Mrs nurse's aide Brunswick Community Hosp r Augusta-Cathance Cross rd T RD 1
Aubrey Alexander H (Thema M) in Royal Canadian Air Force h 4 Justamere rd
Auburn-Harpswell Association Walter L Rothwell pres E Farrington Abbot v pres Harpswell rd SH RD 1
Auerbach David (Evelyn) v pres-sec Auerbach Shoe Co Maine h at Portland
—Hyman (Dora) pres-treas Auerbach Shoe Co Maine h at Boston Mass
—Shoe Co Hyman Auerbach pres-treas David Auerbach v pres-sec Maine
Auger Thomas C (Patricia) in U S Navy h (M) 9 Dunning
*Austin Alfred L (Joanne) groundsman CMPCo h Field rd EH (SI)
—Bruce M (Annette M) clk 294 Maine h Marquoit rd RD 1
—Coleman A clam digger h Harpswell rd

WJTO - RADIO - MAINE
730 ON YOUR DIAL
SERVES ALL OF YOUR TRADING AREA

—Donald R (Claire B) mason contr Durham rd RD 1 h do
—Eugene M (JoAnn K) in U S Navy h 5 Guadalcanal dr
—Irving A (Annie A) painter h Durham rd RD 1
—Irving A Jr (Leone F) mach HWCo h River rd RD 1
*—James W (Doris S) h off Gun Point rd EH (SI) RD 2 and Jeffrey N H
—Margaret C clk CMPCo Bath rd h at Lisbon Falls
—Norman C clam digger r Harpswell rd RD 1
—Warren H (Ruth M) trk driver CMPCo h off Orr's Island rd EH (SI) RD 2
*Auwood Elizabeth T Mrs clk USNAS h off Allen Point rd HCtr RD 1
Avery Charles T (Rita L) in U S Navy h 47 Enterprise dr
—Dorothy E cashier 101 Maine r 24 Belmont
*—Edgar (Sonia) h off Harpswell rd NH RD 1 and Auburn Mass
—Frank E (Lottie E) h 24 Belmont
—Maurice E (Constance A) night watchman Bowdoin College h 26 Williams dr T
Axford Mae C wid Raymond E personnel mgr 124 Maine and (Milady Beauty Salon) (8) 114 Maine h 5 Cumberland
Ayars James E (Christine D) in U S Navy h 19 Pinewood dr T RD 1
Ayer Archibald M (Marie) far h Borough rd Bdn RD 1 Lisbon Falls
Ayers Ronald E (Gloria J) in U S Navy h 22 Shobe av
*—Willard L (Ola L) h off Harpswell rd HCtr RD 1 and Clearwater Fla

B P O ELKS BRUNSWICK LODGE 2043 179 Park Row
Baade Carl P Jr in U S Air Force h Post rd Bham RD 1
Babb Clifton L (Irene M) slsman Westbrook h River rd Bham RD 1
—Irene M Mrs tchr Robert P T Coffin School r River rd Bham RD 1
Babbidge Howard F (Lois W) supv eng USNAS h Meadow rd T RD 1
—Warren L (Alice C) rem to Bath

Babine Gerald A (Priscilla R) in U S Navy h 80 Merrymeeting rd
Babineau Frank C (Emma I) ins slsman h 11 Katherine
Babson Eugene F (Dorothy D) supv Lisbon Falls h off Mere Point rd RD 1
Bacci Virginia J wid Dante h (8) 25 Federal
Bacha Andrew J Jr woolenwkr Lisbon Center h Litchfield rd Bdn RD 2 Bham
—Mary A wid Andrew J r Litchfield rd Bdn RD 2 Bham
Bachand Florence P Mrs (Florence Beauty Shop) McKeen dr RD 1 h do
—Raymond W (Florence P) constrwkr W H Hinman Inc h McKeen dr RD 1
Bachelder Stanley G (Victoria M) emp Auerbach Shoe Co h (A) 57½ Maine
Bachrach Elinor B student r 17 Meadowbrook dr
—Louis (Anne J) physician 16 Union h 17 Meadowbrook rd
Backwell James H (Catherine) in Royal Canadian Air Force h 24 Pinewood dr T RD 1
Bacon Harold R teaching fellow Bowdoin College h 28 Boody
—Ruth wid Alvin H r (115) 93 Maine
Bailey Adelbert D (Martha C) supt Riverside Cemetery h 35 River rd
—Albert T (Phyllis L) mgr-treas Bailey's Self Service Inc Harpswell rd HCtr h Basin Point rd SH RD 1
—Arthur F (Shirley F) in Royal Canadian Air Force h 31 Merrymeeing rd
—Auto Supply (James H Carbino) 212B Maine
—Avon P (Mabel W) guard BIW h Cener Bham
—Blanche T wid Raymond L pres Bailey's Self Service Inc Harpswell rd HCtr h do
*Bailey Boyd L (Virginia H) lwyr Bath h Harpswell rd SH RD 1 and Bath
—Clifford A (Deane L) in U S Navy h 441 Safe av
—Donald H clk of corp Bailey's Self Service Inc Harpswell rd HCtr h at Portland
*—Donald H (Barbara E) credit mgr Portland h Basin Point rd SH RD 1 and Portland
—Evelyn M h (G1) 279 Maine
*—Frank W (Lillis) clk Lewiston h Basin Point rd SH RD 1 and Lewison
*—Fred chemist Melrose Mass h off Main rd EH (OI) RD 1 and Melrose Mass
—Hollis A grader opr State Hwy Dept h Old Bath rd RD 3
—Island Cemetery Maine rd EH (BI)
—Island Community Church Main rd EH (BI)

—Island Motel (Bruce L Allen) Main rd EH (BI)
—James W biologist Rochester N Y r Storer rd RD 3
—Lawrence (Elizabeth L) (Bailey's Garage) Main rd EH (OI) h do
—Lawrence W (Phyllis B) osteophathic physician 6 Pleasant h do
—Lula Mrs r 58 Main T
—Marshall Perrin adjunct instr Bowdoin College Maine h at Freeport
—Martha C Mrs office sec 139 Maine r 35 River rd
—Robert A (Frances D) carp USNAS h Lewiston rd T RD 1
—Russell H student r 35 River rd
—William F (Charlotte E) clk Bailey's Self Service Inc h Basin Point rd SH RD 1
—William H (Mary J) custodian 18 South h Storer rd RD 3
Bailey's Garage (Lawrence Bailey) Main rd EH (OI) RD 1
—Self Service Inc Mrs Blanche T Bailey pres Albert T Bailey mgr-treas Donald H Bailey clk of corp Harpswell rd HCtr
Baker Clayton (Priscilla) lobsterman h Main rd EH (BI) PO OI
—Forrest K (Pearl A) in U S Merchant Marine h rear 17 Old Gurnet rd
—Harold P (Beatrice E) fisherman h Main rd EH (BI)
—Israel fisherman r Lowell Cove Upper rd EH (OI)
—James D (Connie J) in U S Air Force h 85 Pleasant
—Josephine B wid Willis h 7 Bank
—Kenneth E (Patricia J) supv Lisbon Falls h Mere Point rd RD 3
—Langdon (Theresa) h off Orr's Island rd EH (SI) RD 2
—Lawrence L in U S Air Force r River rd Bham RD 1
—Milton W (Ruth V) emp BIW h River rd Bham RD 1
—Peter woodsman h Litchfield rd Bdn RD 2 Bham
—Robert C (Barbara H) clk Portland r Harding rd RD 2
—Robert W (Belle C) h Harding rd RD 2
—Silas K (Helen E) h Orr's Island rd EH (SI)
—Stanley I (Edna B) lobsterman h Main rd EH (BI) PO OI
—Stanley M (Dorothy P) shipfitter BIW h River rd Bham RD 1
—William J C (Emilie) (The Salt Box) Lowell Cove Upper rd EH (OI) h do

Balayne Michael (Theresa) mech PPDiv h Stovers Point rd SH RD 1
Balch Gerald H (Evelyn) in U S Air Force h 6 Summer T
Balduf Mary G wid Arthur R h Hildreth rd NH RD 1 and Norwood Mass
Baldwin Fred (Bertha L) elec BIW h 17 Davis
—Harry (Flossie M) h 2 High
—Leonard E (Fidelis M) gas sta atdt 4 Main T and trucking 8 Old Gurnet rd h do
—Samuel L (Eugenia F) hauler PPDiv h Pollard av
Ball Harry A (Dorothy L) in U S Navy h 457 Safe av
*—Robert h Harpswell rd WH
Balogh Elizabeth M wid Peter J r River rd T RD 1
Bamforth Coral (June M) pres-treas Bamforth's Automotive Inc 200 Maine h Harpswell rd RD 1
—George died Feb 11 1963 age 66
—George P died July 21 1962 age 33
—Ruth M wid George h Hambleton av RD 1
—Seth W pres-treas Brunswick Mfg Co 21 Stanwood h Old Gurnet rd
Bamforth's Automotive Inc Coral Bamforth pres-treas 200 Maine
*Bancroft Henrietta h Washington av EH (BI) and NY
Band Box Cleaners (Donald C Hinckley) 3 Pleasant
Banda Lionel C (Greta J) in U S Navy h 2 E Emanuel dr
Banden Theron E (Hazel L) in U S Navy h Maquoit rd RD 1
Bangs Robert B (Mary F) mach opr Lisbon Falls h off Main rd EH (OI) RD 1
Banks Everett A (Dorothy) antique furniture 292 Maine h do
—Lillian wid Alfred r Mere Point rd RD 3
Bannister Robert W supt Brunswick Record h 14 Hawthorne
*Bansmere Herman (Hester) h off Harpswell rd WH RD 1 and Lewiston
Barbalias Katherine tchr 38 Spring h at Lewiston
Barber Cecelia M wid Henry R h 24 School
—Enoch D (Lucy D) in U S Navy h 456 Safe av
Barbour Elden G (Edna C) h (N-4) 279 Maine
Barcellona Ray L rem to N Andover Mass
Barden Cora E osteopath 10 Mason r do

Baribeau Adelia J Mrs h 50 Pleasant
—David A in U S Army r McKeen dr RD 1
—Dennis G (Janet F) constrwkr h Woodward Point rd RD 2
—Gerard A (Louise A) mason contr McKeen dr RD 1 h do
BARIBEAU HENRY M real estate and insurance 52 Pleasant tel 729-3333 and (Sunny Acres Stables) McKeen dr h 52 Pleasant—See Front Cover
—Henry M Mrs (Lucille A) died Dec 28 1961 age 53
BARIBEAU HENRY M JR (Elizabeth H) associate Henry M Baribeau realtor 52 Pleasant tel 729-3333 h 111 McKeen dr—See Front Cover
—Maurice r 19 Maple
—Pierre (Mabel) trackman MCRR h 19 Maple
BARIBEAU RICHARD D (Constance E) associate Henry M Baribeau realtor 52 Pleasant tel 729-3333 h River rd—See Front Cover
Barker Etta A Mrs tchr BHS h 26 Boody
—Frank E (Etta A) foreman HWCo h 26 Boody
Barlow Earle G tchr 38 Spring h at E Boothbay
Barnard Carl B rem to Auburn
—Donna Mrs office sec Bowdoin College r Mere Point rd RD 3
—Peter C (Donna) alumni sec Bowdoin College h Mere Point rd RD 3
Barnes Annie H wid John 3d h Pennellville rd RD 3
—Arthur J (Jessie M) far Whitehouse Crossing rd T RD 1 h do
—Charles A (Gladys M) woodsman PPDiv r Whitehouse Crossing rd T RD 1
—George L Mrs (Addie F) died Aug 7 1962 age 78
*—George L h Cindy's Harbor rd EH (SI) and Auburn
BARNES GEORGE W (Jane D) sec Wright & Pierce Main T tel 725-8721 h Harpswell rd NH—See Back Cover
—Henry W (Ferne L) boat builder and lobsterman Harpswell rd NH RD 1 h do
—Irving h Lewiston rd T RD 1
—Kirk K (Jane E) physician (Merrymeeting Medical Group) 11 McKeen h Mere Point rd RD 1
—Levi T (Sarah) lobsterman h off Cundy's Harbor rd EH (SI) RD 2
—M Elizabeth nurse Pennellville rd RD 3 r do
—Mary E waitress 218 Maine h (107) 93 do

LOWERY'S Wallpapers of all Prices
Thibaut Dealer
Decorations of Distinction Paints - Fabrics
24 PLEASANT ST. Next To Brunswick Post Office Tel. 725-5361

THE BRUNSWICK RECORD
MAINE'S FASTEST GROWING WEEKLY NEWSPAPER
... serving Maine's most rapidly growing area.
INDUSTRY ROAD, BRUNSWICK 729-3311

Barnes
—Phillip N (Charlotte R) emp SAGE h 60 Merrymeeting rd
—Rhoda laundrywkr Bath h 7 Everett
—Robert H (Beatrice W) sec Harpswell Men's Club Harpswell rd HCtr RD 1 h do
—Sadie wid Lawrence h off Mere Point rd RD 1
—William S (Margaret A) carp USNAS h Harpswell rd NH RD 1
Barnhart Robert M (Tamie) in U S Navy h 18 Main T
Barrett Donald A (June E) mach opr Lisbon Falls h Merrill rd T RD 1
—Edward F (Winifred A) gen mgr Maine Shoe Corp h 38 Peary dr
*—Hildreth E (Maryllia L) constrwkr h River rd Bham RD 2 Richmond and Gales Ferry Conn
—Jennie wid Arthur P h Simpson's Point rd RD 3
—Robert A (Barbara) in U S Navy h 9 Windorf cir
Barrieault Fern pres Central Distributors Inc 3 Cedar h at Lewiston
Barron Eugene H (Theresa) in U S Navy r 42 Pleasant
Barrows F Thaxter (Mary C) supv PPDiv h 28 Belmont
—George E h 25 Belmont
—Phyllis A Mrs rem to Washington D C
—Reginald C (Phyllis) (The Maine Builder) 6 Middle (Main Trail Magazine) and executive dir Associated General Contractors of Maine Inc 172 Maine h off Harpswell rd HCtr RD 1
*—Russell F (Thelma) emp PPDiv h Allen Point rd HCtr RD 1
—Stanley W (Madaline) treas Barrows Transfer & Storage Co 18 Maine h at Waterville
—Stanley W Jr pres Barrows Transfer & Storage Co 18 Maine h at Waterville
—Transfer & Storage Co Stanley W Barrows Jr pres Stanley W Barrows treas Everett W Downs clk of corp Howard W Cushing mgr 18 Maine
*Barry Elizabeth M wid John J h Main rd EH (BI) and Ayer Mass
Barston William r 44 Water
*Barstow Carl E h Pleasant Point rd T RD 1 and Arlington Mass
—Paul H (Helen) h 26 Cumberland

Since 1854
UNDERWRITERS AND DEALERS IN MUNICIPAL AND CORPORATE SECURITIES
H. M. PAYSON & CO.
For 109 Years
93 EXCHANGE STREET TEL. 772-3761 PORTLAND, MAINE

Bartels Bruce (Sharon L) mech Goodwin's Chevrolet h Harpswell rd NH RD 1
Barter Nelson L (Lena A) constrwkr h Ash Cove rd SH RD 1
Bartlett Flora D orderly Bath r Thomas Point rd RD 2
—George W (Marion) emp PPDiv h Wilson av
*—Howard R (Helen) prof Cambridge Mass h Basin Point rd SH RD 1 and Cambridge Mass
—I Henry (Alice H) far Meadow rd T RD 1 h do
—James F (Florence A) mach PPCo h Meadow rd T RD 1
—Joseph (Muriel L) mgr 128 Maine h 10 Riverview dr
—Roland W janitor Bowdoin College h 103 Jordan av
Bartley Robert E (Christina G) carp h Pleasant Hill rd RD 1
Bartolett Frank S (Claire E) in U S Navy h 34 Merrymeeting rd
Barton Richard L (Barbara S) lwyr Harpswell rd RD 1 h do
Basinet Paul M shoewkr Freeport r Cathance rd T RD 1
—Roger E (Glenda E) assembler Freeport h 30 Winter T RD 1
Bass Howard S (Carrie E) swim pool atdt Bowdoin College h Hildreth rd NH RD 1
Bassett Cecil emp SAGE h (8) 84 Union
Bassie Ulysses C h 16 Main T
Batchelder Leon E (Minnie L) h Carding Machine rd Bham RD 2 Richmond
—Paul S (Alma L) painter BIW h off Carding Machine rd Bham RD 2 Richmond
*Bateman William J (Frances) h off Harpswell rd HCtr RD 1 and Saugus Mass
*Bates Clarence L (Anna B) merchant Framingham Mass h off Harpswell rd NH RD 1 and Framingham Mass
—and Cunningham Inc Charles W Cunningham pres Bernard J Ward treas autos Bath rd
Bath Iron Works Corp (Harding Plant) Bath rd RD 3

Senters
• APPAREL FOR THE FAMILY
• FURNISHINGS FOR THE HOME
• SHOES FOR CHILDREN-WOMEN-MISSES
• FABRICS
Brunswick 725-5558

BAXTER H C & BRO (John L Baxter Bruce H M White F Webster Browne John L Baxter Jr and Rupert B White) food canners dehydrators and frozen food processors office 108 Maine tel 729-3316—See p 42

BAXTER JOHN L (Beatrice B) pres Snow Flake Canning Co 108 Maine and (H C Baxter & Bro) do tel 729-3316 h Pleasant Point rd T RD 1—See p 42

—John L Jr (Alice C) v pres Snow Flake Canning Co 108 Maine and (H C Baxter & Bro) do h 19 Lancey st Pittsfield

Bay View Cemetery Brooklyn rd Bham

Bayer Kenneth J (Eleanor R) college editor Bowdoin College h River rd Bham RD 2 Richmond

Bayles Howard L (Gloria J) in U S Navy h 65 Harpswell

Bayless Charles B Jr (Joan) in U S Navy h Maquoit rd RD 1

Beach Charles P died Dec 11 1962 age 87

—Dessie J Mrs bkkpr Bowdoin College r Foreside rd T RD 1

—Edwin C (Dessie J) h Foreside rd T RD 1

—Lennie M wid Charles P h Foreside rd T RD 1

—Loretta S wid Ernest E rem to Augusta

—Maybelle C physical training supv BHS h rear 71 Federal

Beachy Ana S wid Frank h Harpswell rd SH RD 1

Beal Clarence E (Annie) textilewkr Lisbon Falls h Borough rd Bdn RD 1 Lisbon Falls

—Clayton E gypsumwkr Lisbon Falls r Borough rd Bdn RD 1 Lisbon Falls

—Janice F textilewkr Lisbon Falls r Borough rd Bdn RD 1 Lisbon Falls

—Lester (Dorothy) h Maquoit rd RD 1

Beall William R (Judith) emp SAGE h 8 Nancy dr

Beals Charles L (Mary A) auto mech Barr Mills h off Lewiston rd T RD 1

—Edward h Pollard av

Beam James L (Judith E) in U S Navy h 34 MacMillan dr

—Philip C (Frances M) prof Bowdoin College h 41 Spring

Bean C H Trailer Sales (Charles H Bean) Bath rd

—Charles H (Evangeline) (C H Bean Trailer Sales) Bath rd h do

—Frederick B r Church rd RD 1

—George G (Grace L) (Bean's Diner) 165 Pleasant and (Fort George Steak House) 13 Maine h Mere Point

—Grace L Mrs pres Red Grotto Corp 198 Maine r Mere Point

WJTO - RADIO - MAINE
730 ON YOUR DIAL
SERVES ALL OF YOUR TRADING AREA

—John H (Margaret T) custodian BHS h Church rd RD 1
—Roy h (6) 206 Maine
—Wendall in U S Navy r 1 High
Bean's Diner (George G Bean) rest 165 Pleasant
Beane Roland A (Alice E) foreman PPDiv h Middlesex rd T RD 1
—Sherwin R emp PPDiv r Middlesex rd T RD 1
Bearce George D (Jeana D) asst prof Bowdoin College h Maine
Beatty William F (Theresa M) in U S Navy h 36 Peary dr
*Beauchamp Edward J (Gaetana Y) lwyr Lewiston h Hurricane Ridge SH RD 1 and Lewiston
Beauchene Adelard (Fedora) h 23 Oak
—Armand L (Yvette J) emp PPDiv h 6 Cedar
—Laurent G steelwkr Boston Mass r 23 Oak
*Beauchesne Charles C (Medora G) plater Hartford Conn h Harpswell rd SH RD 1 and Hartford Conn
Beaudoin Albert J (Marie Anne) foreman PPDiv h 17 Lincoln
—Albert R (Gertrude B) shipfitter BIW h Lewiston rd T RD 1
—Edward F (Rachel J) letter carrier BPO h 40 Boody
—Frank J (Marie L) welder BIW h 21 Bridge TH
—John A civilianwkr SAGE r Lewiston rd T RD 1
—Joseph A h 17 Mill
—Leopold J (Madeline M) grinder PPDiv h Lewiston rd T RD 1
—Michael F emp U S Govt r 40 Boody
—Raymond A (Dora J) boilermkr BIW h Harpswell rd RD 1
—Roger F emp Dyer's Roadside Stand r Harpswell rd RD 1
—Roland J (Muriel C) welder BIW h Mere Point rd RD 3
Beaulier Emile (Ida) laborer Brunswick Public Works h 74 Jordan av
Beaulieu Alphonse (Ursule L) pipefitter BIW h 23 Jordan av
—Bernard F (Monique M) acct 37 Mill h do
—Ernest A (Josephine C) rte slsman 127 Pleasant h Foreside rd T RD 1
—George H (Louise P) stockman USNAS h 40 Stanwood

Beaulieu
—James R (Amy M) in U S Navy h 10 E Emanual dr
—Joanne A teller First Nat Bank of Portland 110 Maine r 23 Jordan av
—Lillian I wid Joseph A died Feb 27 1962 age 63
—Linda J Mrs clk 60 Maine r Pleasant Hill rd RD 1
—Monique M Mrs beauty shop 31 Mill r do
—Philomen wid Napoleon r 11 Summer
—Ralph E (Frances L) burner BIW h Pleasant Hill rd RD 1
—Reginald A (Linda J) in U S Army r Pleasant Hill rd RD 1
—Robert student r 23 Jordan av
—Rodger student r 23 Jordan av
—Sherwood N r Pleasant Hill rd RD 1
—Suzanne C office sec 5 Bank r 11 Summer
—Ursule L Mrs cashier 124 Maine r 23 Jordan av
—Yvonne wid Henry N h 11 Summer
Beauregard Lewis H r 62 Water
—Lucienne E r 9 Mill
Beck Phillip J (Louise S) in U S Air Force h 22 Davis
—Roger (Mary) in U S Air Force h 15 Gilman av
Becker Arthur L (Mary L) in U S Navy h Maquoit rd
*Beckert George (Evelyn) h off Allen Point rd HCtr RD 1 and Marblehead Mass
Beckett Edwin J (Dorothy E) maintman PPDiv h 20 Middlesex rd T RD 1
—Vernon N (Rosetta) in U S Navy h 49 Guadalcanal dr
Beckwith Frederick H (Jeannette F) h Harpswell rd SH RD 1
—Robert K (Erika) associate prof Bowdoin College h 31 Magean
Bedard Armand P (Gloria E) rem to Boothbay Harbor
Bedillion James (Rose) in U S Navy h (5) 27 Federal
Beebe Verian L (Helen M) emp 104 Pleasant h Church rd RD 1
BEECHWOOD FARM DAIRY (Paul M Bisson) pure milk and cream Meadow rd T RD 1 tel 725-7215—See p 43
Beenier Robert A shoewkr Freeport r Highland rd RD 1
Beglen William B (Ramona J) emp SAGE h 2 Wheeler pk

GEORGE C. GRIFFING, c.l.u. INSURANCE GROUP
56 Federal St.
729-3563
HOSPITALIZATION LIFE RETIREMENT INCOME
BUSINESS INSURANCE BUY – SELL KEY MAN
PENSION PLAN LIFE MAJOR MEDICAL

Belanger Alfred P r Litchfield rd Bdn RD 2 Bham
—Alice shoewkr Freeport r 21 Dunning
—Alphonsine r 18 Front TH
—Anne M Mrs nurse's aide Morang Nursing Home r 44 Bridge TH
—Cedia wid Leonidas h 22 Dunning
—Cyrienne B wid Laurier E h 6 Weymouth
—Emma Mrs cook Norwago Diner r 1 Curtis st ext
—Eudore C (Georgette M) rte slsman 71 Mill h 64 Bridge TH
—Gerard (Doris R) carp USNAS h 14 Prospect TH
—James W (Elizabeth L) shoewkr Auerbach Shoe Co h 15 McLellan
—Jean Baptiste Jr (Ida) trackman MCRR h 15 Swett
—John B emp Auerbach Shoe Co r 15 Swett
—John B (Yvonne M) plumber BIW h 14 Oak
—John R (Joan R) emp BIW h 45 Cumberland
—Joseph L (Anne M) emp BIW h 44 Bridge TH
—Lillian M cutter Auerbach Shoe Co r 7 Mill
—Lucien L (Bernice E) trk driver 88 Union r inq do
—Ludger (Alice) janitor SAGE r 77 Mill
—Marie E wid Leon r 13 Dunlap
—Napoleon R (Lucille N) engraver BIW h 42 Federal
—Omer J (Joanne M) carp h Garden dr T RD 1
—Priscilla G Mrs bkkpr Bowdoin College r 5 Webster
—Raoul L (Priscilla G) driller BIW h 5 Webster
—Roger P emp Jay Corp r 42 Federal
—Romeo E (Cicile A) emp Standard Romper Co Inc h 29 Cumberland
—Rosanna L wid Fabian h 7 Mill
—Rose wid Joseph shoewkr Auerbach Shoe Co h 42 Federal
—Russell J (Madeline S) warehouseman USNAS h 14 Oak
—Theodosia r 22 Dunning
—Yvonne T h 9 Mill
Belger Oscar H D (Mavis) in U S Navy h 1 Delgada
Bell Antoine (Lottie) (River View Lodge) 91 Pleasant h do
—Donald C (Margaret D) mgr Central Maine Power Co Bath rd h at Bath
—Lottie Mrs (River View Lodge) 91 Pleasant h do
—William E (Flavie) h Augusta rd T RD 1

Below Ralph W (Caroline C) in U S Navy h 40 MacMillan dr
Belyea Jeannette C tchr 38 Spring r 33 Hennessey av
Ben's Filling Station (Benjamin A Glovsky) Pleasant
Beneficial Finance Co James W Dunn mgr 103 Maine
Benjamin I Virginia Mrs clk USNAS r Middlesex rd T RD 1
—Linda G married Robetr Groat rem to Norfolk Va
Benner Frances A Mrs emp E Andrew Peterson & Co r Main Bham RD 1
—Leland I (Frances A) meat cutter Bowdoin College h Main Bham RD 1
—Lloyd N (Maryon W) h 5 Thompson
Bennett Edna A wid Simon died Dec 29 1961 age 87
—Florence M Mrs emp PPDiv r Bath rd RD 3
—Frank S (Florence M) dry wall contr 18 Mallett dr T RD 1 h do
—Gordon emp SAGE h 3½ Lincoln
—James S h McKeen dr RD 1
—William T (Edna J) h 38 Longfellow av
BENOIT A H & CO Henri A Benoit pres Paul Hanly treas Gordon W O'Donnell mgr men's and boys' clothing and furnishings 120 Maine tel 725-5382—See p 36
—Arthur (Rosa) cook Bowdoin College h 13 Gilman av
—Henri A pres A H Benoit & Co 120 Maine h at Cape Elizabeth
—Henry L (Grace L) maintman Regional Memorial Hosp h 136 Pleasant
—John E (Rita) shoewkr Freeport h Durham rd RD 1
—Robert L (Nancy A) field eng SAGE h 48 Page st ext
—Robert P (Myrna L) shoewkr Auerbach Shoe Co h Durham rd RD 1
—Theodore A (Cecile J) insp Lisbon Falls h 5 Robinson av
—William E h Freeport rd RD 1
Benson James (Marilyn) in U S Navy h Maquoit rd RD 1
—Ralph T (Wilhelmina M) mgr 127 Pleasant h 27 Williams dr T
Bent William E (LaVae) in U S Navy h 13 Krampf cir

ALLEN'S DRUG STORE
148 Maine St., Brunswick - Tel. 729-3982
PRESCRIPTIONS CAREFULLY COMPOUNDED
DEERING ICE CREAM
WHITMAN'S CANDIES

*Benting Reginald (Myra) banker Boston Mass h off Oak Ledge rd EH (SI) RD 2 and Boston Mass
Bentley Jack (Katheryn J) in U S Coast Guard h Maquoit rd RD 1
Benz Marion Mrs h 14 Federal
Berean Baptist Church 15 Cumberland
Bergeron Augustin (Pomela E) h 8 Elm
—Augustine L (Pearl E) carp h 30 Jordan av
—Edgar (Florence M) h 12 Elm
—Eugene (Betty) h Moody av
—Gerard O (Gertrude J) lineman CMPCo h 7 Union TH
—Jerry G in U S Army r Old Gurnet rd
—Joseph A (Dorothy E) crane opr BIW h Thomas Point rd RD 2
—Joseph C A (Carol J) carp Auerbach Shoe Co h 45 Elm T
—Laura M binderywkr Brunswick Publishing Co h Old Gurnet rd
—Louis J (Beatrice R) shoewkr Freeport h Freeport rd RD 1
—Raymond janitor BHS r 8 Elm
Bergquist Martin L h Telford rd T RD 1
Bergstrand Harry R Jr (Akiko) in U S Air Force h Bunganuc rd RD 1
Bernier Adelard J (Webster Street Lumber Mill) 9 Webster h do
—Adelard J (Cecile) h 17 Mason
—Adrian (Shirley) emp 156 Maine h Middlesex rd T
—Adrien E (Bertha E) (Bernier's Shell Service) 164 Pleasant h 13 Bridge TH
—Adrien L (Josephine M) mech Graves Tractor Co Inc h Highland rd RD 1
—Aimable h 13 Bridge TH
—Alcid A (Aurore) h 10½ Noble
—Alderic J h 22 Bank
—Alfreda M Mrs h 15 Coffin
—Annie B wid George H clk 15 Town Hall pl h (1) 8 Gilman av
—Anthony J (Muriel C) emp 51 Harpswell r 10 Belmont
—Armand R (Pauline R) h off Orr's Island rd EH (SI) RD 2
—Arthur L (Marie R) mach tender Biddeford r 2 Union TH
—Calixte J (Selinda) carp A TH h do
—Charles J died Dec 25 1961 age 91
—Clothilde M wid Cyrias r 52 Bridge TH
—Conrad R student r Church rd RD 1
—David C (Dave's Tailor Shop) (5) 76 Maine r 121 Pleasant

Bernier
—Donald E student r Church rd RD 1
—Edmond J died Feb 15 1963 age 89
—Edward r 44 Water
—Edward H (Theresa) shoewkr Maine Shoe Co h (1) 7 Federal
—Edward J (Laurietta) barber h 33 Bridge TH
—Elmire E wid Joseph r 63 McKeen dr
—Emile J (Andrienne E) pharmacist 60 Maine h 21 Dunning
—Ernest J h (7) 145 Maine
—Ernest J (Siesta Motel) 130 Pleasant h do
—Evariste O (Stella M) carp h 19 McLellan
—Ezilda L wid Wilfred died May 28 1963 age 87
—Genevieve G wid Frank died Dec 22 1961 age 63
—George (Mary) groundswkr Bowdoin College h River rd RD 1
—George E (Jeannette) millwkr Lisbon Falls h West rd Bdn RD 1 Lisbon Falls
—George F (Lucille J) carp BIW h 11 Stanwood
—George T h 24 Cushing
—George R shoe cutter Richmond r West rd Bdn RD 1 Lisbon Falls
—Helena T sticker Standard Romper Co Inc r West rd Bdn RD 1 Lisbon Falls
—Henry A (Louise) (Topsham Body Shop and Radiator Works) Second T h 3 Maple T
—Henry E (Agathe) mason 121 Pleasant h do
—Jane L insp Standard Romper Co Inc r 24 Cushing
—Jeannette R wid George C stitcher Brunswick Dress Shop h 4 Cushing
—Jeannine B Mrs key punch opr Lewiston r West rd Bdn RD 1 Lisbon Falls
—Joanne T died Mar 17 1962 age 21
—John B (Adelaide M) carp emp L Pullen T h 24 Winter T RD 1
—John B Jr (Theresa) rem to Bath
—Joseph A (Albertine) h 6 Gilman av
BERNIER JOSEPH A (Claire I) pres-treas J & J Cleaners Inc plant and office 69 Maine tels 729-3431 and 729-3522 and trustee Brunswick & Topsham Water Dist 9 Town Hall pl h 74 McKeen dr—See Back Cover
—Joseph A (Maria G) h 7 Swett
—Joseph A Jr emp 69 Maine r 74 McKeen dr
—Joseph V (Rose A) (Bernier's Market) 2 Cushing h 4 do
—Laurent G (Claircy M) pipefitter BIW h 17 Palmer RD 1
—Laurier G (Helen L) bdg contr Foreside rd T RD 1 h do
—Leon A (Simonne C) bdg contr Church rd RD 1 h do

Since 1854 | UNDERWRITERS AND DEALERS IN MUNICIPAL AND CORPORATE SECURITIES | For 109 Years
H. M. PAYSON & CO.
93 EXCHANGE STREET TEL. 772-3761 PORTLAND, MAINE

—Leon C (Rose A) mach HWCo h 66 Pleasant
—Leon L r 8 Cedar
—Lorenzo G (Mary A) slsman J W & O R Pennell Inc h 15 Hennessey av
—Lorraine A emp Standard Romper Co Inc r 2 Union TH
—Louis C h 18 Union
—Lucianne Mrs h 10 McLellan
—Lucien L (Alice M) painter h 34 Elm
—Maria C Mrs h 65 Cumberland
—Maria L lacewkr Yarmouth r 24 Cushing
—Marie Mrs h 15 Dunlap
—Marie P shoewkr Auerbach Shoe Co r 65 Cumberland
—Mary Z h 42 Prospect TH
—Maurice A emp parts dept 157 Pleasant r 17 Mason
—Muriel C Mrs clk 108 Maine r 10 Belmont
—Normand L (Jeannine B) plumber Auburn h West rd Bdn RD 1 Lisbon Falls
—Paul E student r 2 Union TH
—Paul E (Bertha L) emp BIW h 20 Prospect TH
—Pauline L policy writer Portland r 49 Hennessey av
—Phillip E emp BIW h (3) 45 Maine
—Ralph L (Theresa L) compositor Brunswick Publishing Co h 4½ Dunning
—Raymond A presser 15 Town Hall pl r 21 Dunning
—Raymond A in U S Air Force r 49 Hennessey av
—Raymond J sole layer Auerbach Shoe Co r A TH
—Raymond J (Florence H) elec Robbins Electric and Supply Co Inc h 49 Hennessey av
—Raymond J (Priscilla F) emp U S Govt h 15 Morse ct
—Raymond M (Monica A) letter carrier BPO h 63 Cumberland
—Remi J (Simonne A) roofer 5 Gilman av h 23 Oak
—Richard G carp r 2 Union TH
—Richard E (Kathryn S) kettle tender Lisbon Falls h West rd Bdn RD 1 Lisbon Falls
—Rita A spinner Lewiston r 4½ Dunning
—Robert B teller First Nat Bank of Portland r 309 Maine
—Robert J (Theresa) fireman Harpswell Fuel Depot h 22 Cushing
—Robert J (Theresa F) carp BIW h 28 Prospect TH
—Roger G clk A&PCo r 11 Stanwood

C. MERTON DOUGLAS PUMPS and ELECTRIC HOT WATER TANKS
Authorized Fairbanks-Morse *Sales and Service*
32 Belmont Street Brunswick Tel. 729-3141

Bernier
—Roger M (Monique M) trk driver USNAS h 79 Bridge TH
—Roland F (Lena M) mach BIW h 5 Maple TH
—Roland J (Denaige L) maintman PPDiv h River rd T RD 1
—Roland P (Lena F) emp BIW h 25 Riverview dr
—Romeo F (Florence G) mach BIW h 20 Chamberlain av
—Rosanna h 7 Bridge TH
—Russell (Anita) rte slsman Cushman Baking Co h 6 Gilman av
BERNIER SHELL SERVICE (Adrien E Bernier) complete Shell service used tires mufflers wheel balancing Goodyear tires & batteries road service repairs "We pick up and deliver your car" 164 Pleasant tel 729-9402
—Simeon N h 4½ Dunning
—Stella M Mrs receptionist Bowdoin College r 19 McLellan
—Suzanne P married Wilford Randall
—Theresa L Mrs office sec Bowdoin College r 4½ Dunning
—Virginia L wid Sylvio A h 17 Bridge TH
—Wilfred J r 9 Dunlap
—Wilfred J Mrs (Henriette) died Oct 29 1962 age 71
—Yvonne C Mrs emp Auerbach Shoe Co h 24 Bow
Bernier's Market (Joseph V Bernier) 2 Cushing
Berquist Elmer A (Marjorie E) (Topsham Sheet Metal Shop) Foreside rd T RD 1 h do
Berrie Clinton S (Ellen T) (Berrie's) 86 Maine h 40 Elm T
Berrie's (Clinton S Berrie) jewelers 86 Maine
Berrier L Thomas (Sandra R) in U S Navy h 45 Bath rd
Berry Bruce student r Post rd Bham RD 1
—Charles D painter h Tedford rd T RD 1
—Charles D Jr (Louise L) constrwkr h 21 Noble
—Charles W h 30 Cushing
—Charles W Mrs (Emma C) died Aug 13 1962 age 64
—David L asst prof Milan Italy r Post rd Bham RD 1
—Diana C student r Post rd Bham RD 1
—Edward M (Marguerite P) emp Town of Brunswick h 117 Jordan av
—Edward O (Janet P) partsman Portland h Maquoit rd RD 1

WJTO - RADIO - MAINE
730 ON YOUR DIAL
SERVES ALL OF YOUR TRADING AREA

—Everett A (Camelia W) emp Jay Corp h Maquoit rd
*—Fred M h Main rd EH (OI) RD 1 and Augusta
—Gordon C (June L) emp 208 Maine h 14B Main T
—John D far h off Mere Point rd RD 3
—John E h 1 Church rd
—John E Mrs (Flora D) died Dec 22 1961 age 65
—Lawrence L (Gladys E) slsman Romanow Furniture Co h Lowell Cove Upper rd EH (OI) RD 1
—Louise L Mrs emp Auerbach Shoe Co r 21 Noble
—Peggy L student r 117 Jordan av
—Priscilla A Mrs (Merrymeeting Farm) Post rd Bham RD 1 h do
—Ruby F Mrs cook Bowdoin College h Middlesex rd T RD 1
—Thomas M steamfitter Portland r Tedford rd T RD 1
—Vina F wid Charles R slswoman 72 Maine h Brooklyn rd Bham RD 2
—Willard D r 16 Bowdoin
*Bertine Estelle K h off Main rd EH (BI) and NY
Berube Adelle r 44 Water
*—Edgett A real est Auburn h Basin Point rd SH RD 1 and Lewiston
—Irene J (Anita L) trackman MCRR h 20 Weymouth
—Jean B Mrs h (121) 93 Maine
—Ludger R (Marie L) loomfixer Weston h 7 Franklin
Best Martin W (Cecile M) h 5 Bridge TH
Betterton Thomas C (Maureen H) rem to California
Bettle Jeanie student r Pennellville rd RD 3
—Ronald A (Ruth A) physician 32 Federal h Pennellville rd RD 3
Betts Anthony (Jean M) h 39 Harpswell
Bev's Drive In (Bemverly Gowell) rest Augusta rd T
Bexter Philip shoewkr Richmond r River rd Bham RD 2 Richmond
Bibber Alice F wid Grover C r Allen Point rd HCtr RD 1
—Andrew C died July 19 1962 age 64
—Arnold E (Viola T) rigger BIW h Allen Point rd HCtr RD 1
—Austin L h off Harpswell rd HCtr RD 1

Bibber
—Charles A (Beverly B) lobsterman h Harpswell rd SH RD 1
—Elroy C (Sylvia R) laborer Lisbon Falls h Cathance rd RD 1
—Eva wid Roy W clk USNAS h off Harpswell rd NH RD 1
—Evelyn J Mrs emp Auerbach Shoe Co r 7 Androscoggin
—Francis E far r Harpswell rd WH RD 1
—Herbert W (Harriet L) emp Harpswell Fuel Depot h off Allen Point rd HCtr RD 1
—John P town mgr Town of Brunswick 28 Federal h 33 MacMillan dr
—Joyce K r Allen Point rd HCtr RD 1
*—Linwood H (Ruth T) carp h off Harpswell rd HCtr RD 1
—Murray A (Evelyn A) fisherman h Cundy's Harbor rd EH (SI) RD 2
—Myrtle wid Dana h Harpswell rd WH RD 1
—Ollie S h Harpswell rd WH RD 1
—Philip H (Carol M) in U S Navy h off Harpswell rd HCtr RD 1
—Raymond L far r Harpswell rd WH RD 1
—Robert M (Gail W) lobsterman h Harpswell rd HCtr RD 1
*—Ruth T Mrs slswoman 124 Main r off Harpswell rd HCtr RD 1 and Portland
—Sophie M wid Harry S far Harpswell rd WH RD 1 h do
—Sylvia R Mrs bkkpr (5) 136 Maine r Cathance rd T RD 1
—Waitstell D (Alice C) lobsterman h Harpswell rd SH RD 1
—Wilbur C (Evelyn J) mech 157 Pleasant h 7 Androscoggin
—William H (Lunetta) lobsterman h Harpswell rd SH RD 1
—William H Jr (Beverly A) lobsterman h Harpswell rd SH RD 1
—William I (Barbara M) lobsterman h Harpswell rd SH RD 1
*—Winfred A (Louise A) pipefitter USNAS h off Harpswell rd WH RD 1 and Lewiston

Bichrest Francis died Aug 14 1962 age 48
—Frank M Jr (Dawn R) fisherman h Cundy's Harbor rd EH (SI)
—Viola wid Francis h 12 Westminster av

Bickerton Jessie W Mrs mgr Auerbach Shoe Co h 31 Belmont

Bickford Allegra wid Horace rem to Lisbon Falls
—Carl A rem to Lisbon Falls
—Cleveland G (Lulu M) h River rd T RD 1
—Edith M wid Theodore h Main rd EH (OI)
—Harold M (Lucille M) mach BIW h Federal rd Bdn RD 1 T
—Kenneth R (Leslie G) tchr Bath h West rd Bdn PO WBdn
—Leslie G (Bickford's Garage) State Aid rd No 2 Bdn RD 1 Bham h West rd Bdn PO WBdn
Bickford's Garage (Leslie D Bickford) State Aid rd No 2 Bdn RD 1 PO Bham
Biette Florien J (Alice M) farm machinary Middle Bay rd RD 3 h do
—Florien J Jr (Constance J) tractor mech H E Hackett Lewiston rd T h Middle Bay rd RD 3
—Isabelle H wid Oghber died Nov 12 1962 age 59
—Leo J (Regina) far Pennellville Cross rd RD 3 h do
—Paul R (Sydney) constrwkr h off Mere Point rd RD 1
—Romeo E (Catherine E) mgr 100 Maine h 32 Columbia av
Bill's Restaurant (William S Bourassa) 6½ Elm
Billings Charlotte R Mrs office sec E Andrew Peterson Co r Millay rd Bham RD 1
*—Donald (Rebecca) h Hurricane Ridge SH
—Eugene V (Frances S) tchr BHS h 31 Hennessey av
—Freeman P (Charlotte R) (Billing's Repair Shop) Millay rd Bham RD 1 h do
—Linwood S (Anne A) rem to Texas
—Malcolm R (Frances M) leatherwkr E Andrew Peterson & Co h Millay rd Bham RD 1
—Neal W (Valerie E) h Center Bham RD 1
—Repair Shop (Freeman P Billings) auto reprs Millay rd Bham RD 1
—Richard S poultry far r Millay rd Bham RD 1
—Stephen M (Mary C) h Millay rd Bham RD 1
Billington Joyce E Mrs packer Yarmouth r Park Point rd Bham RD 1
*—Lee (Edna) night supv Boston Mass h Cundy's Harbor rd EH (SI) and Boston Mass
—Robert B (Joyce E) h Pork Point rd Bham RD 1
Bills Helen M wid Joseph C h Thomas Point rd RD 2
*Bilodeau Dominque h Pinkham Point rd EH (SI) RD 2 and Lewiston
*—Edward (Evelyn) foreman Auburn h off Harpswell rd WH RD 1 and Lewiston
*—Frank h Pinkham Point rd EH (SI) RD 2 and Lewiston
—Irene Mrs chief clk 127 Pleasant r Maquoit rd RD 1
—Paul A (Irene) carp h Maquoit rd RD 1

Bing's Laundromat (Henry Morin Jr) 44 Cushing
—Market (Henry Morin Jr) grocers 44 Cushing
Birch Clara wid Edward A h 5 Longfellow av
—Edward A died Oct 26 1962 age 55
—Nancy S tchr physicial education BHS h 10B Lincoln
Birenbaum William v pres Maine Shoe Corp Progress rd r inq do
BISBEE MOTOR CO Jack Branz pres-treas authorized dealers for Chrysler Plymouth and Valiant automobiles sales and service 104-106 Pleasant tel 729-3375—See p 33
*Bisgrove John G (Nancy) h off Mere Point rd RD 1
—Nancy C Mrs h 165 Park Row
Bishop David A student r Thomas Point rd RD 2
*—Irving (Ruth A) h Harpswell rd SH RD 1 and Auburn
—Leonard L (Alma) ins agt Richmond and pres Bowdoinham (Maine) Federal Credit Union Main Bham RD 1 h River rd Bham RD
*—Robert (Mona) clk Auburn h Stovers Point rd SH RD 1 and Auburn
—Roland F r Hambleton av RD 1
*—Wesley L (Jeannette F) shoewkr Auburn h Basin Point rd SH RD 1 and Lewiston
Bisson Archille (Olivine) far Church rd RD 1 h do
—Arthur (Odile) h Meadow rd T RD 1
—Clarence A in U S Army r 21 Hennessey av
—Gerard A (Rita M) blksmith BIW and trucking A TH h do
—James D asst mgr Sampson's Bath rd r 21 Hennessey av
—Joseph A (Alice T) farmhand Beechwood Farm Dairy h Meadow rd T RD 1
—Leo G (Marie J) emp BIW h 56 Bridge TH
—Lewis A (Jacqueline M) emp BIW h 20 Cedar
BISSON LUCIEN agent for Hunnewell Trucking Inc 29 Commercial Bath & 551 Commercial Portland h 648 High Bath—See p 39
—Maurice J (Helene E) blksmith BIW h Mere Point rd RD 1
—Napoleon (Cecile M) meat cutter Norwago Diner h 21 Hennessey av
*—Napoleon (Corrine) h Indian Rest EH (SI) RD 2 and Augusta
—Paul M (Lorraine M) (Beechwood Farm Dairy) Meadow rd T RD 1 h do
—Roger farmhand Beechwood Farm Dairy r Meadow rd T RD 1
—Roland E (Yvette M) pipefitter BIW h 12 Old Gurnet rd
—Rosaire J (Clermonde) mach Freeport h 34 McLellan

Bixby A B treas A B Bixby Inc Middlesex rd T RD 1 h at Freeport
—A B Inc Mearl K James pres A B Bixby treas Mrs Mary V James clk of corp gen contrs Middlesex rd T RD 1
—Chesley dir Sewall & Son Inc Maine h at Haverhill Mass
—G Henry treas Sewall & Son Inc Maine h at Haverhill Mass
Bjoik Kenneth S (Avenelle D) h 3 Moore av
Black Albert W h Main rd EH (OI)
*—Arthur h Harpswell rd SH RD 1 and Westbrook
—Edmund F (Emma H) lobsters off Main rd EH (BI) h do
—Elizabeth student r 8 Peary dr
—Fred J student r 8 Peary dr
*—Herbert (Marion T) h Grassey dr EH (OI) RD 1 and Winchester Mass
—James C (Martha K) rem to Massachusetts
—James T (Catherine C) pres-treas Eaton Hardware Company Inc 58 Maine h 25 Coffin
—Kenneth D (Marjorie O) rte mgr Portland h Main rd EH (OI)
—Paul E (Irma M) in U S Navy h 8 Peary dr
—Ralph H (Dorothy D) constrwkr Harpswell Hwy Dept h Main rd EH (OI) RD 1
*—Raymond W (Minnie) dentist Newton Center Mass h Wilson Private rd EH (OI) and Newton Center Mass
—Susie S wid William T h Main rd EH (BI)
—Thomas (Diane M) emp 58 Maine r 25 Coffin
—William r off Main rd EH (BI)
Blackerby Melvin L (Rita F) in U S Navy h 19 E Emanual dr
Blackham Samuel M (Sybelle M) student r Prince's Point rd RD 2
Blackie Charles W (Lillian A) paperwkr PPDiv h Meadow rd T RD 1
—Henrieta L r Meadow rd T RD 1
—John W (Constance E) emp Bowdoin College h Second T RD 1
*Blackly Frederic (Elizabeth) h Sheep Island EH (SI) and Maryland
Blackstone Alice M Mrs slswoman 124 Maine r 57 Elm T
—Earl A (Alice M) gardener Bowdoin College h 57 Elm T

ARTISTS' SUPPLIES
CRAFT KITS
PICTURE FRAMES
LOWERY'S
Decorations of Distinction
24 PLEASANT ST. Next To Brunswick Post Office Tel. 725-8361

THE BRUNSWICK RECORD
MAINE'S FASTEST GROWING WEEKLY NEWSPAPER
... serving Maine's most rapidly growing area.
INDUSTRY ROAD, BRUNSWICK 729-3311

Blackwell David (Barbara) rem to Lodi N J
—Levi D died Sep 7 1961 age 91
—Lottie M wid Levi D h Thomas Point rd RD 2
—Phyllis M wid George W tax collector of Eastern Div of Harpswell h Cundy's Harbor rd EH (SI) RD 2
Blackwood Alfred A Jr (Laura A) ins slsman h 1 Garden Lane ct T RD 1
*—George (Constance) slsman h off Harpswell rd WH RD 1 and Lewiston
Blaire Angie rem to Bath
Blake Jeffrey (Holly) in U S Navy h (4) 19 Lincoln
—Robert H (Marion L) (General Store) Bridge Bham RD 1 h Center Bham
—Ronald W (Sandra E) in U S Navy h 6 Intrepid
—Sally A in U S Navy h 14 Green T
Blakley James E (Evelyn S) in U S Air Force h 26 College
Blanchard George L h 24 Pleasant T
—Omer (Alphonsine) carp Lisbon Falls h 11 Thompson
—Ruby L wid Robert P h Main Bham RD 1
—T Parker (Joan) rem to Lewiston
—Thatcher P (Eleanor K) acct BIW h 12A Longfellow av
Blanchette Delia M wid Arthur A h 2 Western av T
—Freeland A (Florence) mach opr Lewiston h Mallett dr T RD 1
—Joseph D h 29 Weymouth
—Peter W (Diane C) civil eng Wright & Pierce Inc h 51 Federal
—Raymond M (Geraldine H) carp USNAS h off Cundy's Harbor rd EH (SI) RD 2
—Ulderic emp 5 Center r 29 Weymouth
Blankenship Jackie W (Jonna N) in U S Navy h rear 21 Federal
Bleau Benigna M Mrs slswomen 124 Maine r 30 Spring
—James A (Marguerite A) policeman BPD h 4 Palmer
—Juan T (Benigna M) stock clk BIW h 30 Spring
Bleh Harry W (Edith M) in U S Navy h 19 Justamere rd
Blick Ernest E (Alice) (Western Auto Associate Store) 54 Maine h at Lisbon Falls

Since 1854
UNDERWRITERS AND DEALERS IN MUNICIPAL AND CORPORATE SECURITIES
H. M. PAYSON & CO.
For 109 Years
93 EXCHANGE STREET TEL. 772-3761 PORTLAND, MAINE

Blodgett Charles N (Doris E) rte slsman Cushman's Bakery Products h Millay rd Bham RD 1
—George A r Fisher rd Bham RD 2
—Lance student r Main Bham RD 1
—Raymond H (Doris E) rte slsman Portland h Main Bham RD 1
Blood Eleanor P Mrs (E & E Coiffeures) (10) 98 Maine h 11 Meadowbrook
—Peter R lobster fisherman r 11 Meadowbrook rd
—William H r 11 Meadowbrook rd
Blueberry Hill Trailer Court (Mrs Helen G Fosdick) Tedford rd T RD 1
Bluford Walter Jr (Amy J) in U S Navy h 68 E Emanuel dr
Boardman Earl H (Alice M) h 21 Gilman av
Bob's Auto Repair Shop (Robert H Hart) Cathance rd T RD 1
—Cabins (Robert K Varney) tourist court Bath rd RD 3
—Welding Shop (Robert A Morse) Church rd RD 1
Bodge Charles L (Gertrude L) (Middlesex Electric Service) Middlesex rd T RD 1 h do
Bodwell Margaret F wid Ralph died Jan 12 1963 age 78
—William E (Jeanette M) autos Bath h Pennellville Cross rd RD 3
Boggio-Sola Jean-Francois teaching fellow Bowdoin College r inq do
Boire Philias J (Marie Anne) papermkr PPDiv h 17 High
Bois Alcide J (Carmen G) letter carrier BPO h 1 A TH
—Bertrand A (Germaine L) clk USNAS h 4 Hawthorne
—Grace L wid Alcide cook 94 Maine h 1 A TH
—Joachim F (Lucille M) mach opr PPDiv h 43 Cushing
—Joseph A (Emerilda) h 24 Prospect TH
—Lucille M Mrs (Brunswick Beauty Shop) 43 Cushing r do

Senters'
• APPAREL FOR THE FAMILY
• FURNISHINGS FOR THE HOME
• SHOES FOR CHILDREN-WOMEN-MISSES
• FABRICS
Brunswick 725-5558

Boisvert Rose rem to Lewiston
Boland Victor G (Maria C) in U S Navy h Maquoit rd RD 1
Bolden Lonnie C (Dolores) in U S Air Force h 413 Return
Bolduc Doris (Doris's Beauty Shop) 15½ Mill r 67 Bridge T
—Exlia M wid Paul J h 15 Lincoln
—Joseph J (M Jeanne) h 1½ Federal
—Paul E (Marie) h 67 Bridge TH
—Paul E Jr mech Portland r 57 Bridge TH
—Raynald R (Rita) emp USNAS h 7 Hanson dr T
Boling James R (Marcia) in U S Navy h 7 Pierce la
Bollinger John G (Pauline C) (Brunswick Fat Boy Drive In) Bath rd h 2 Riverview dr
Bolstridge Stanley L (Roberta J) acct Granite Paving Co h Maquoit rd RD 1
Bombardier Theodore G (Ann L) carp h 53 Main T
Bomert Albert Jr (Catherine F) h McKeen dr RD 1
Bonang Alden J (Emelda M) parts mgr 104 Pleasant h Mere Point rd RD 3
—Annette M tchr 37 Pleasant r 9 Bowker
—Claud B (Ann T) tchr BHS h 6 Braemer rd
—Ella M married Laurel Caron rem to Lewiston
—Frederick A (Marie L) h 9 Bowker
—Melba M office clk Public Work's Dept r 9 Bowker
Bond Daisy G Mrs priv sec BHS h 113B Jordan av
*—Lawrence (Barbara) eng Topsfield Mass h Main rd EH (OI) RD 1 and Topsfield Mass
*—Laurence A (Madelaine) h Oscar Leeman rd EH (OI)
—Marjorie clk Bowdoin College r 13 Magean
Boniface Elizabeth M Mrs rem to Florida
Bonin Pauline E wid Ephrem r Durham rd RD 1
Bonney Alfred Jr (Clara A) h Harpswell rd WH RD 1
—Clara A Mrs corresponding sec Harpswell Garden Club Harpswell rd WH RD 1 r do
*—Luther h Hugh av EH (BI) and Turner Center
*—Russell r Hugh av EH (BI) and Massachusetts
Bonsaint Theraspore J (Marie) trackman MCRR h 2 Swett
Bonsalo Leroy H (Irene) in U S Navy h (6) 17 Federal
Booker Brice H (Pearl S) wood buyer Lisbon Falls h 12 Potter
—Bruce H (Priscilla E) jeweler Freeport h 10 Winter T
BOOKER COAL CO (William G Booker) — coal — lumber — fuel oil and building materials — 19 Cedar tel 725-5252—See Back Cover

WJTO - RADIO - MAINE
730 ON YOUR DIAL
SERVES ALL OF YOUR TRADING AREA

BOOKER EMERY WOODWARD (Marion M) v pres First National Bank of Portland-Brunswick 110 Maine tel 725-5515 pres Brunswick Savings & Loan Assn 18 Pleasant and (Northeastern Mineral & Mining Co) Elm T h 4 Potter—See opp inside Front Cover
—Marion M Mrs tchr BHS r 4 Potter
BOOKER WILLIAM G (Booker Coal Co) 19 Cedar tel 725-5252 h 98 Union—See Back Cover
Boomhover Robert V (Jacqueline G) in U S Navy h 9 Greenleaf
Boone James R (Olive) in U S Navy h 49 Enterprise dr
Boorman Robert L in U S Air Force h Center Bham
Booth Arthur L (Christine) lumberman h 60 Pleasant
—Everett L paymaster PPDiv h 24 Spring
—Frank A welder BIW h 81 Harpswell rd
—Frank A Mrs (Florence) died Aug 16 1961 age 47
—Roger G (Gloria D) in U S Navy h 143 McKeen dr
Borders Daniel (Lillian) in U S Navy h Old Bath rd RD 3
Born Emil E (Ida) (Born's Dairy Farm) Bath rd h 13 Pleasant
Born's Dairy Frost (Emil E Born) Bath rd
Boshoven Robert L (Margaret E) in U S Navy h 15 Independence
*Bosse Robert bdg contr Lewiston h Stovers Point rd SH RD 1 and Lewiston
Bossie Dolores M wid Wallace J h 31 Prospect TH
—Virgil R rem to Baltimore Md
Bott Douglas P (Kathleen) h (3) 4 Oak
—Kathleen Mrs slswoman 124 Maine r (3) 4 Oak
Bouchard Albert A (Mary A) pulper PPDiv h 30 Hawthorne
—Alfred P (Paula) gas sta atdt 148 Pleasant h 69 Cumberland
—Alice wid Elzear h 21 High
—Alice Y Mrs emp Auerbach Shoe Co h 26 Bow
—Alcide N (Mary L) h 29 School
—Armand D (Flora L) mgr 151 Maine h 7 High
—Armand D Jr (Anne M) rem to Clinton Mass
—Arthur A (Alphonsine) h 17 Lincoln
—Arthur F (Claire B) h Church rd RD 1
—Delia wid Noe r 1 Pollard av
—Emile (Roseanna) custodian Merrymeeting Medical h Durham rd RD 1

BOUCHARD EMILE E (Adrienne) real est-insurance 8 Pleasant tel 725-7361 and numismatist 11 Town Hall pl and (Bouchard's Barn) 19 Middle h 11 Dunning st ext—See p 44

—Flora L Mrs clk 87 Maine r 7 High
—Francois clk emp Albert J Pelletier h 70 Main T
—Girard R (Germaine A) goldsmith BIW h 1 Pollard av
—Irene M r 32 Bridge TH
—J Remi (Theresa V) storekpr USNAS h 24 Cedar
—Jerry P student r Durham rd RD 1
—John B (Murial D) bdg contr 39 Prospect TH h do
—Joseph M W (Monique) rte slsman Granite Farm Dairy h 11 Mallett dr T RD 1
—Lorraine H hand lacer Freeport r 52 Bridge TH
—Lorraine M wid Robet J h 3 Swett
—Louis J (M Theresa) welder BIW h 4 Stetson
—Marcel (Helen W) carp h North TH
—Mary M wid Alfred r 22 Bowker
—Ovide L (Eva O) trk driver Portland h 52 Bridge TH
—Ovila H (Emilienne J) h Twin Pines rd TH
—Paul R (Lorraine B) trk driver USNAS h Church rd RD 1
—Paul S painter r 29 School
—Rita D batteryhand Lewiston r 21 High
—Rudolph L (Norma J) carp h 13 Front TH h do
—Ruth A welfarewkr NY r Twin Pines rd TH
—Victor A (Mattie) (Vic's Barber Shop) 61 Maine h 22 Franklin
—Walter R plumber USNAS r 22 Franklin
—Wilfred E (Florence Y) woolwkr Lisbon Center h 16 Oak
—William E (Sophie M) maintman Granite Farm Dairy Inc h Casco rd RD 1
—Yvonne V wid Joseph A h 32 Bridge TH

Bouchard's Barn (Emil E Bouchard) antiques 19 Middle

Boucher Antonio J (Ida L) custodian SAGE h 5 Noble
—Belone (Modest) h 10 Davis
—Doris M slswoman 72 Maine r 5 Noble
—Henry A (Noella) trk driver 18 Spring h (6) 7 Federal
—Henry J M Jr (Collette) serviceman 18 Spring h 25 Main T
—Irene C Mrs emp 173 Pleasant r do
—Jean A (Ida M) textilewkr Lisbon Center h 86 Spring
—Leon J (Yvonne M) tailor (2) 136 Maine h 36 School
—Louis (Irene) florist emp 318 Maine h 84 Spring

GEORGE C. GRIFFING, c.l.u. INSURANCE GROUP
56 Federal St.
729-3563
HOSPITALIZATION LIFE RETIREMENT INCOME
BUSINESS INSURANCE BUY – SELL KEY MAN
PENSION PLAN LIFE MAJOR MEDICAL

—Louis N (Irene C) (Star Light Motel) 173 Pleasant h do

—Lucille G waitress 28 Middle h 3 Harpswell pl

—Marjorie J wid Emile F nurse Bath h 11 Chamberlain av

—Maurice L acct with Normand R Houde 85 Maine r 5 Noble

BOUCHER SAMUEL L R (Rita D) (Sam The Florist) 318 Maine tel 725-2552 or tel 725-2251 h do—See Front Cover

—Walter D (Eileen W) textile designer Lisbon Falls h 23 Magean

Boudreau Herman J (Nancie B) state policeman h 4 Riverview dr

Bouke Alfreda Mrs h (4) 1 Mill

Boulay Arthur I (Bessie L) mech USNAS and (Outboard Motor Service & Repair) Lewiston rd T RD 1 h do

Bouley Joseph S (Leona M) presswkr BIW h Maquoit rd RD 1

Bourassa Albert S died Sept 17 1962 age 80

—Lydia H wid Albert S h 29 Summer T

—William S (Elise F) (Bill's Restaurant) 6½ Elm h 84 Spring

Bourgoin Alfred C (Evelyn A) leadman BIW h River rd T RD 1

*—Cyrice (Bernadette) h off Oak Ledge rd EH (SI) and Lewiston

—Evelyn A Mrs shoewkr Freeport r River rd T RD 1

*—Isidore (Mary) h off Oak Ledge rd EH (SI) and Lewiston

—Lucien C emp Fon & Ginn r 9 Paul

—William L (Clara) foreman Brunswick-Topsham Water Dist h 9 Paul

Bourne Gary (Mary) h (5) 17 Federal

Bourque Gloria M clk 111 Maine r 66 Winter T RD 1

—Leopold T (Jean D) emp Town of Brunswick h 7 Mill

—Lionel E (Judith K) clk Bath h Maquoit rd RD 1

—Napoleon E (Eureka I) maintman PPDiv h 66 Winter T RD 1

Bousquet Albert R in U S Marines r 103 Jordan av
—Arthur J (Inez) outside mach BIW r 103 Jordan av
—David E shoewkr Auerbach Shoe Co r 103 Jordan av
—Wilfred H (Dorothy M) service mgr 104 Pleasant h 18 Federal
Bouthot Clarice S Mrs r 87 Pleasant
—L Thomas (Solange) (Model Market) 138 Pleasant r 87 do
Boutot Wilfred J (Laurette A) carp h Topsham rd Bdn RD 2 Bham
Boward Kenneth K (Geraldine) in U S Marines h rear 29 Pleasant T
Bowdoin Center Baptist Church State Aid rd No 1 Bdn

BOWDOIN COLLEGE

Adams Hall Campus dr
Alpha Delta Phi Fraternity House 228 Maine
Alpha Rho Upsilon Fraternity House 238 Maine
Alumnai House 83 Federal
Appleton Hall Campus dr
Banister Hall Campus dr
Beta Theta Pi Fraternity House 14 McKeen
Bowdoin Bugle 5 Bath
Burser's Office Massachusetts Hall Maine
Campus 4 Bath
Carpenter Shop 9 Bath
Chapel The Campus dr
Cleveland Hall Campus dr
Coe Infirmary Campus dr
College Store Campus dr
Delta Rappa Epsilon Fraternity House 225 Maine
Delta Sigma Fraternity House 259 Maine
Dudley Coe Memorial Infirmary Campus dr
Getchell House 5 Bath
Gibson Hall Campus dr
Heating Plant Campus dr
Hockey Rink Campus dr
Hubbard Library Campus dr
Hyde Athletic Building Campus dr
Hyde Hall Campus dr
Kappa Sigma Fraternity House 38 Harpswell
Little House 8 College
Maine Hall h Campus dr
Massachusetts Hall Campus dr
Memorial Hall Campus dr
Moore Hall Campus dr

ALLEN'S DRUG STORE
PRESCRIPTIONS CAREFULLY COMPOUNDED
DEERING ICE CREAM
WHITMAN'S CANDIES
148 Maine St., Brunswick - Tel. 729-3982

Mitchell House 6 College
Moulton Union Campus dr
Moulton Union Book Store Almozo C Lecleric mgr Campus dr
Observatory off Harpswell rd
Pickard Field 29 Coffin
Pickard Theatre Campus dr
Psi Upsilon Fraternity House 250 Maine
R O T C Armory 9 Bath
Rhodes Hall 13 Bath
Sargent Gymnasium Campus dr
Searles Science Building Campus dr
Sigma Nu Fraternity House 10 College
Sills Hall Campus dr
Smith Auditorium Campus dr
Theta Delta Chi Fraternity House h 5 McKeen
Walker Art Building Campus dr
Whittier Athletic Field 15 Bowker
Winthrop Hall h Campus dr
Zeta Psi Fraternity House 14 College

Bowdoin Drive-In Theatre Elmer E Trask mgr Bath rd RD 3
—Hotel (Georgia Panos and Margaret Erswell) hotel and rest 115 Maine
—Pines Shell Station (David A Dumas) 30 Bath rd

BOWDOIN TOWN OF

Board of Selectmen Litchfield Bdn RD 2 Bham
School Department
Adams School House off Adams rd Bdn
Bowdoin Central School State Aid rd No 1 Bdn
Tax Collector Litchfield rd Bdn RD 2 Bham
Town Clerk Litchfield rd Bdn RD 2 Bham
Town Hall Litchfield Litchfield rd Bdn RD 2 Bham
Town Treasurer Litchfield rd Bdn RD 2 Bham

Bowdoinham Federal Credit Union Leonard L Bishop pres Linwood B Rideout v pres Mrs Irene S Allisot sec Margaret S Pittman treas Maine Bham RD 1
—Grain Store (Mrs Ruth G Dodge) Main Bham RD 1
—Junior Chamber of Commerce Main Bham
—Rabbit Farm (Alboin Hathorne) Brooklyn rd Bham
—Rod & Gun Club Center Point rd Bham RD 1
—Second Baptist Church Main Bham

BOWDOINHAM TOWN OF

Fire Department
Headquarters Allen C Frizzle Jr chief Irvin G Temple asst chief Main Bham
Engine No 1 Main Bham
Engine No 2 Main Bham
Engine No 4 Main Bham
Tank Truck Main Bham

Bowdoinham Town of
School Department
Bowdoinham Community School Cemetery rd Bham
Coombs School School Bham
Selectmen's Office Main Bham RD 1
Town Clerk Center Bham
Town Dump Ridge rd Bham
Town Hall School Bham
Town Library Mrs Helen J Dudley librarian Main Bham RD 1
Town Manager Bert D Merrill Main Bham RD 1
Village Cemetery Cemetery rd Bham
Water District Margaret S Pittman treas Main Bham RD 1
*Bowen Clinton M (Barbara E) tchr Springfield Mass h off Harpswell rd HCtr RD 1 and Springfield Mass
Bower Judith A beautician 299 Maine h (9) 59 Union
Bowie Ivan (Elsie) woodsman h Field rd EH (SI)
—William R h 286 Maine
Bowker Jennet wid Charles died Sept 11 1961 age 88
Bowley Gladys P Mrs head cashier 3 Cabot r Forest la T RD 1
—Theron B emp BIW h Gurnet rd RD 2
—Wilfred L (Gladys P) meterman CMPCo h Forest la T RD 1
Bowlin Monte B (Ruth E) in U S Navy h Bath rd RD 3
Bowling Jacqueline T wid Percy h Church rd RD 1
Bowl-More Alleys (Mrs Nellie B Trufant) 186 Maine
Bowman Harriett r Mere Point rd RD 3
Boyce Gordon L rest Freeport r Little Island rd EH (OI)
—Susan wid William H rest Freeport h Little Island rd EH (OI)
—William H Jr (Prudence) carp h Main rd EH (OI)
Boyd John H (Marjorie) in U S Navy h 34 Shobe av
Boyden Donald H (Bertha B) driver SAGE h 26 Front TH
—Douglas M (Nancy A) papermkr PPDiv h Old Bath rd RD 3
—Jesse W h 8 River rd RD 1
—Marshall C (Beatrice L) color foreman PPDiv h 6 River rd RD 1
—Russell F emp 78 Water r 8 River rd RD 1
Boyer Kenneth J editor Bowdoin College Maine r inq do
—Leigh R student r River rd T Bham RD 2 Richmond
Boyle Kenneth N M (D Anne) in U S Navy h 42½ Harpswell

Since 1854 | UNDERWRITERS AND DEALERS IN MUNICIPAL AND CORPORATE SECURITIES | For 109 Years
H. M. PAYSON & CO.
93 EXCHANGE STREET TEL. 772-3761 PORTLAND, MAINE

Boyles William B asst prof Bowdoin College h 46 MacMillan dr

Boynton Terry O (Constance L) in U S Navy h 31 Enterprise dr

Brackett Adah E r Middlesex rd T RD 1

—Barbara S Mrs funeral dir 29 Federal r do

—Edith E wid Earl E h Middlesex rd T RD 1

BRACKETT FUNERAL HOME (Joseph W Brackett) 29 Federal tel 725-5511—See Back Edge

—Gordon C (Barbara A) emp 149½ Maine h 30 River rd

—Helen K Mrs prin Longfellow School r 10 Western av T

—Irving H (Martha R) h 6 Summer

—Joseph W (Barbara S) (Brackett Funeral Home) 29 Federal h do

—Mildred E shoewkr Auerbach Shoe Co r Middlesex rd T RD 1

—Murton L (Helen K) janitor 46 Federal h 10 Western av T

—Oscar W (Alecia D) clk 146 Maine h 59 Chamberlain av

—Oscar W Jr (Thelma A) letter carrier BPO h Lewiston rd T RD 1

*Braconier Frank h Middlesex rd T RD 1 and Boston Mass

Bradford Elwood M tchr Bath and (L & E Country Store) State Aid rd No 1 Bdn PO WBdn r West rd Bdn PO WBdn

—Linwood M (Shirley M) carp tax collector and town treas Town of Bowdoin r West rd Bdn PO WBdn

Bradish Zilla M wid Donald D h (1) 14 Belmont

Bradley Gerald h Bath rd RD 3

—Gordon T (Dorothy M) mach opr Lisbon Falls h Cundy's Harbor rd EH (SI) RD 2

—Joseph T (Cynthia M) emp Maine Shoe Corp h 15 Bridge TH

—May R Mrs (The Pines) Augusta rd T RD 1 h do

Bradstreet Hanford R Rev (Mildred V) pastor Assembly of God 142 Pleasant h Woodside rd RD 1

Brady May E r 44 Longfellow av

C. MERTON DOUGLAS PUMPS and ELECTRIC HOT WATER TANKS
Authorized Fairbanks-Morse *Sales and Service*
32 Belmont Street Brunswick Tel. 729-3141

Bragdon Alden F r Greenwood rd RD 1
—Edward B (Clarice L) auto mech Portland h Brown Point rd RD 1 Bham
—John E (Elizabeth M) poultrywkr emp Forrest E Fowler h 5 Church rd
Bragg James B (Loretta A) lineman CMPCo Bath rd h at Bath
*Brainerd Berry M wid John B Jr h Basin Point rd SH RD 1 and New Hartford Conn
Brake Robert L (Shirley M) in U S Navy h 41 Independence
Brandslealter Frank (Walburga) fishwkr Bath h White rd Bham RD 2 Richmond
Brandt Eugene M (Iris C) in U S Navy h 25 Garden la
Brann Clarence A h River rd Bham RD 2 Richmond
—Edward W r River rd Bham RD 2 Richmond
—Fred S r Thomas Point rd RD 2
—Harriet R h Thomas Point rd RD 2
—Robert H (Rowena M) elec BIW h 13 Wilson T
—Rowena M Mrs tchr Topsham School Dept r 13 Wilson T
—Viola M r Thomas Point rd RD 2
Brannigan Anthony T acct 9 School r 31 Elm T
—Jerome P (Elaine B) clk BPO h Augusta rd T RD 1
—Joseph C (Ferne) tax collector Town of Topsham h 31 Elm T
—Joseph C Jr rem to S Portland
—Mary A student r 31 Elm T
Brantley Mary L Mrs h 15 Noble
BRANZ JACK pres-treas Bisbee Motor Co 104 Pleasant tel 729-3375 h 107 Hersey Portland—See p 33
Brassard Bertrand A (Pauline R) grinderman PP Div h 8 Garden la
—Donald J (Joan) barber Bath h 23 Middle
—Donelda shoewkr Freeport r 12 Maple
—Emelia housewkr 91 Pleasant h 92 do
—Joseph F (Alma M) h 16 Cumberland
Brawn Carl (Shirley M) mech h Maquoit rd RD 1
—Clarence W (Lorraine A) emp 12 Franklin h 14 Everett
—Elwood B lumberwkr Wiscasset r Center Bham RD 1
—George A (Beatrice L) poultrywkr Merrymeeting Farm h Center Bham RD 1

WJTO - RADIO - MAINE
730 ON YOUR DIAL
SERVES ALL OF YOUR TRADING AREA

—Goldie G wid Worthern E h 28 Longfellow av
—Guy E shoewkr Richmond r Center Bham RD 1
—James L in U S Air Force r Center Bham RD 1
—Julia F wid John O h Moody av
—Leonard F (Elizabeth F) painter Bowdoin College h 20 Elm T
Brechliel Bruce A (Patricia A) in U S Navy h 13 Hornet
Brehaut Alexander F died Sept 1 1962 age 82
Brenner Abe mgr Sewall & Son Inc Maine h (G3) 279 Maine
Breton Adelard J (Irene A) woodman PPDiv h 1 Prospect TH
—Bertrand (Vivian M) firefighter USNAS h 19 Hennessey av
—Patricia married Jack Martes rem to California
—Ronald S lineman CMPCo Math rd r inq do
—Ronald S Mrs (Elizabeth R) died May 11 1962 age 23
—Benjamin R (Miriam P) shoewkr Freeport h 1 Highland rd RD 1
—Freda G wid Willis E h Bath rd RD 3
—Gordon A (Blanche) mach Augusta h Post rd Bham RD 1
*—Margaretta wid Robert D h Harpswell rd SH RD 1 and Boston Mass
—Mary E tchr 46 Federal h at Freeport
—Miriam P Mrs tel opr Bath r Highland rd RD 1
Brewster Richard (Phyllis) produceman USNAS h Cundy's Harbor rd EH (SI) RD 2
Bride Elaine G Mrs millwkr Lisbon Falls h Garrison Cove rd EH (BI) PO OI
Bridge House (Russell Lord) rest Main rd EH (BI)
Brienzi Daniel E (Carol A) in U S Navy h 18 Forrestal dr
Briggs Henry E tchr Brunswick Junior High School S Stanwood h at Yarmouth
*—Marion A wid Briggs J M h off Mere Point rd RD 1
—William W (Jean W) surveyor Wright and Pierce h 4 River rd RD 1
Brillant Adrien E (Alice A) grinder PPDiv h 17 Bridge TH
—Alcide H (Emerald M) grinder PPDiv h 5 North TH
—Anita L wid Romeo J h 18 Bow

Brillant
*—Annette weaver Augusta h off Harpswell rd NH RD 1
—Annette M married Omer Mersier
—Carroll S (Beverly A) mech SAGE Texaco h (2) 75 Harpswell rd
—Daniel R in U S Marines r 18 Bow
—David (Elizabeth M) rem to Boston Mass
—Ernest L (Joyce A) (Tim's Auto Sales) (Tim Brillant) and (Sage Texaco Service Station) Augusta rd T h 2 Forrest dr T
—Gerard L (Beatrice E) produce mgr Bath h 323 Maine
BRILLANT J HELEODORE (Lorette B) mgr Fortin Fuel & Lumber Co Inc 22 Stanwood tel 725-5331 h 5 High TH—See Back Cover
—Juliette P student r 18 Bow
—Lionel N (Georgette C) emp PPDiv h 11 Oak
—Lorenzo F (Albertine) janitor Brunswick Savings Institution h 13 Lincoln
—Lucien J asst mgr W T Grant Co r 22 Front TH
—Lucine E (Laurette) maintman Regional Memorial Hosp h 9 Dunlap
—Rita P office sec 140 Maine r 18 Bow
—Robert (Pauline) emp 69 Maine h 5½ Lincoln
—Robert F (Jeanne M) emp PPDiv h 14 Middle TH
—Roland L (Cynthia J) emp 69 Maine h 8 Davis
—Romaine (Lucille R) tchr Bath h 22 Front TH
BRILLANT RUSSELL E (Leah) (Demers Funeral Home) 34 Cushing tel 725-7851 h do—See Front Cover
BRILLANT TIM (Ernest L Brillant) used cars 24-hr road service and snow plowing Augusta rd (127 Main) Topsham tel 729-9581—See p 33
—William h 22 Front TH
Brilliant Joseph L (Grace E) paperwkr PPDiv h 17 Middle TH
Brister Robert E (Yhula M) in U S Navy h 48 Guadalcanal dr
Broad Arrow Farm (Leon P Spinney) 89 Main T
*Brochu Louis (Yvette) supt Lewiston and (Cathance Trailer Court) Augusta rd T RD 1 h off Harpswell rd WH RD 1 and Lewiston
—Raoul (Claire F) emp MCRR and custodian 124 Maine h 15 Oak
Brockett Amos S h State Aid rd No 1 Bdn RD 2 PO Bham
—Ellsworth B (Bessie M) lobsterman h Orr's Island rd EH (SI) RD 1
—George (Rose) lobsterman h Orr's Island rd EH (SI) RD 1
*Brokaw Radford (Aletta D) h Mere Point and New Jersey

Brooker Harold L (Ellen B) in U S Navy h 2 Delgada
Brookings Chester S (Dorothy N) boiler opr USNAS h River rd Bham RD 2 Richmond
—Dorothy N Mrs (River Road Beauty Parlor) River rd Bham RD 2 Richmond r do
Brooks Alden C in U S Navy r Greenwood rd RD 1
—Anthony (Germaine) in U S Navy h 14 Dunning
—Carol A student r 33 Jordan av
—Edna L wid Fred h Church rd RD 1
—Fred B Jr (Pearl M) pipefitter USNAS h Church rd RD 1
—Harry H (Hazel E) h 5 Charles ct
—Harry R (Edna B) trk driver USNAS h Greenwood rd RD 1
—Mary E student r 33 Jordan av
—Priscilla M student r 33 Jordan av
—Ray L (Mazie I) painter h 33 Jordan av
—Thomas J (Dolores E) constrwkr Crooker Construction Co h Bath rd RD 3
—Walter in U S Navy r Greenwood rd RD 1
—Willie (Marguerite P) in U S Navy h 8 Coral Sea
Brosch Ernest F (Mary L) mgr Western Electric Co Inc Sage rd T RD 1 h 7 Patricia rd
—Judith A r 7 Patricia rd
*Brower Clair Mrs h Mere Point and Englewood N J
—Daniel R Jr instr Bowdoin College r 2 Page
Brown Addison S asst mgr Portland r 6 Green
—Albert N (Marilyn R) (Town & Country Greenhouse) Bath rd RD 2 h do
—Carl E (Betty A) emp 135 Maine h (4) 141 do
—Carleton B (Helen P) emp Harpswell Fuel Depot h off Harpswell rd SH RD 1
—Cemetery Lewis Hill rd Bdn
—Charles J (Betty) in U S Navy h 15½ Boody
—Charles L (Virginia G) repairman TelCo h 24 Thompson
—Cora E wid Ruben C h 79½ Harpswell rd
—Dexter A r 19 Everett
—Elizabeth clk PPDiv r 6 Green
—Elliott C (Veada B) mech Airport Garage Inc h 20 Tedford rd T RD 1
—Emily E Mrs tel opr PPDiv h 9 Elm T
—Esther A h 15 Franklin
—George W (Pansy L) in U S Navy h 412 Return
—Harry student r Fisher rd Bham RD 2
—Helen M wid Lawrence A h 6 Green
—Helen P Mrs tchr 38 Spring r inq do
—Henrietta J wid George S h Bath rd RD 2
—Herbert R (Ruth R) prof Bowdoin College h 32 College
—Herman N fisherman r Cundy's Harbor rd EH (SI)
—James D (Ann F) in U S Navy h 401 Fly

Brown

*—Joan Mrs h Harpswell rd SH RD 1 and Lewiston
—John O (Florence L) ins insp h Brooklyn rd Bham RD 2
—Joseph R Jr (Janice L) in U S Marines h (1) 25 Bath rd
—Joyce M Mrs tchr 38 Spring r inq do
—Keith A (Joyce) emp PPDiv h (2) 31 Weymouth
—Kenneth (Elizabeth N) gas sta atdt 15 Main T h 2 Winter T RD 1
—Lavinia h Bowdoin rd Bdn RD 2 Litchfield
—Linda clk USNAS r Tedford rd T RD 1
—Linwood (Doris H) emp BIW h Cundy's Harbor rd EH (SI) RD 2
—Louise I Mrs h State Aid rd No 1 Bdn RD 2 Bham
—Marian wid Lloyd P h off Cundy's Harbor rd EH (SI) RD 2 and Harvard Mass
—Mary M Mrs h 19 Everett
—Otis A (Avis L) auto bodyman Goodwin's Chevrolet h Harpswell rd NH RD 1
—Peter I instr Bowdoin College Maine r inq do
—Philip M (Agnes N) prof Bowdoin College h 3 Page
—Raymond C (Elsie E) fisherman h Cundy's Harbor rd EH (SI)
—Richard C (Elaine) in U S Navy h 3 Bunker Hill
—Roger B (Edith A) emp Town of Brunswick h Bickford av RD 1
—Ruben died Apr 30 1963 age 77
—Veada B Mrs clk 212C Maine r Tedford rd T RD 1
*—Wallace E (Geraldine W) office mgr Augusta h off Harpswell rd HCtr RD 1 and Gardiner
—William R (Daphne F) in U S Navy h 1 Sparwell la
—William R Jr student r 1 Sparwell la
*—William T Jr (Elaine S) h Prince's Point rd RD 2
—Winthrop L (Mary L) (Harpswell House) 49 Winter T RD 1 h do

Browne Bertram E (Mildred C) bdg contr 38 College h do
*—Earle L (Hazel G) h off Cundy's Harbor rd EH (SI) RD 2
—F Webster (Lena E) v pres Snow Flake Canning Co and (H C Baxter & Bro) 108 Maine h 20 Longfellow av
—Peter M student r 20 Longfellow av
—Wilbur F (Dorris C) h 2 Lincoln

Bruce Billy A (Faith L) in U S Navy h 20 Winter T
—Eldon W (iVola M) slsman Conn h Meadow rd T RD 1
—Hollis E (June R) refueler USNAS h 21 Davis
—Lindon S (Lula E) guard BIW h Maquoi rd RD 1
—Reed C (Rebecca L) mgr 156 Maine h 44 Hennessey av
—Stanley C Jr (Norma J) sta fireman BIW h Raymond rd RD 1
—Way O (Audrey C) emp BIW h Maquoit rd RD 1
Brunelle Earl C in U S Navy h (2) 16 Page
—Leofold Rev curate St John The Baptist Roman Catholic Church r 37 Pleasant
Brunskill Charles R (Maria G) in U S Navy h 30 W Emanuel dr
Brunswick Apts Kenneth H Carver mgr 279 Maine
BRUNSWICK AREA CHAMBER OF COMMERCE Paul Tiemer gen mgr 59 Pleasant Area Code 207 725-8797—See p 20
—Area United Fund Paul Tilmer executive sec 59 Pleasant
—Auto Tops and Seat Covers (Eugene T Paolino) 143 Pleasant
—Beauty Shop (Mrs Lucille M Bois) 43 Cushing
BRUNSWICK CAR WASH (Jerome C Perry) complete cleaning inside & out — polishing & simonizing—Dupont Spray Glaze Specialists — engines steam cleaned Railroad av (near RR Station) tel 729-9586 res 725-2987
BRUNSWICK CITY DIRECTORY The Price & Lee Co publishers 270 Orange New Haven Conn—See p 32
BRUNSWICK COAL & LUMBER CO Allen E Morrell pres Richard A Morrell vice pres Robert R Morrell treas — heating oils — building materials — coal heating systems and bottled gas — 18 Spring tel 729-3341—See p 40
—Dental Laboratory (Maynard M Henderson) (7-8) 136 Main
—Distributors Inc Philippe H Croteau mgr 54 Cumberland
—Drive-In Cleaners (Wilfred J Dionne Jr) 15 Town Hall pl
—Drive In Theatre (Albert Lourie) Freeport rd RD 1
—Esso Servicenter (Fred W Stasinowsky) gasoline 172 Pleasant
—Fat Boy Drive In (John G Bollinger) Bath rd

LOWERY'S Wallpapers of all Prices
Thibaut Dealer
Decorations of Distinction Paints - Fabrics
24 PLEASANT ST. Next To Brunswick Post Office Tel. 725-5361

THE BRUNSWICK RECORD
MAINE'S FASTEST GROWING WEEKLY NEWSPAPER
... serving Maine's most rapidly growing area.
INDUSTRY ROAD, BRUNSWICK 729-3311

Brunswick

—Fuel Co (Theodore G Rogers) Mere Point rd RD 3

—Gardens apts Forrestal dr

—Golf Club Louis Bachrach pres Roland N Larrier sec-treas Golf Links rd

—Hardware & Plumbing Supply Co Arthur J Pouliot mgr 140 Maine

—Humane Society Margaret E Dunlop pres Mrs Marion L Flagg v pres-sec Harland D Johnson treas animal hosp Golf Links rd

BRUNSWICK INSURANCE AGENCY (Archie W Holmes) general insurance 22 Pleasant tel 725-5772—See p 41

—Manufacturing Co Seth W Bamforth pres-treas Helene Adams asst treas metal stamping 21 Stanwood

—Medical Bdg 56 Baribeau rd

—Mill Outlet Augustine Ponziani mgr discount dept store Cabot

—Motor Co (Arthur N Adams) auto and trk reprs 35 Elm

—Pawn Brokers 141A Maine

—Photo (Edmund Kalke) photo supplies 220 Maine

—Plaza The shopping center Railroad av

BRUNSWICK PUBLIC LIBRARY See Curtis Memorial Library 23 Pleasant—See p 42

BRUNSWICK PUBLISHING CO Paul K Niven pres-mgr Mrs Dorothy N Niven treas — Publishers of The Brunswick Record (weekly newspaper) and commercial printing — Industry rd tel 729-3311—See top lines

—Real Estate and Land (Joseph F Fortin) 36-38 Maine

BRUNSWICK RECORD THE — a weekly newspaper published by the Brunswick Publishing Co — Cambell B Niven — publisher Industry rd tel 729-3311—See top lines

—Reupholstering Co (James J Connolly) rear 74 Pleasant

—Rug & Upholstery Cleaners (Harry E Morrell) Rossmore rd RD 1

BRUNSWICK SAVINGS INSTITUTION Allen E Morrell pres Glenn R McIntire v pres F Burton Whitman Jr treas Lucien A Dancause asst treas Eva G Racine asst treas 83 Maine tel 725-5531—See inside Front Cover

Since 1854
UNDERWRITERS AND DEALERS IN MUNICIPAL AND CORPORATE SECURITIES
H. M. PAYSON & CO.
For 109 Years
93 EXCHANGE STREET TEL. 772-3761 PORTLAND, MAINE

—Savings & Loan Assn Emery W Booker v pres Joseph A Aldred v pres Clyde T Congdon sec-treas 18 Pleasant
—School of Dance (Richard J Paradis) (9) 76 Main
—Sea Food (Robert York) 190 Maine
—Sewer Dist Edgar R Comee chairman Raoul G Busque v chairman Adam Walsh William H Farrar treas Harry Shulman clk 9 Town Hall pl
—Super Service State (Reino E Piippo) gasoline 103 Pleasant
— -Topsham Gas Service (Richar Palmer) bottled gas Foreside rd T

BRUNSWICK TOWN OF

Assessors Eugene G Duquesnoy assessing officer 28 Federal
Athletic Field off 76½ Jordan av
Auxiliary Power & Chemical Bdg River rd RD 1
Civil Defense 28 Federal
Department of Public Welfare Ervin L Joy Jr welfare dir 28 Federal
Edwards Field off 76½ Jordan av
Fire Dept
  Headquarters chief George Gamache 21 Town Hall pl
  Engine 1 21 Town Hall pl
  Engine 4 21 Town Hall pl
  Ladder 1 21 Town Hall pl
Municipal Building 28 Federal
Municipal Court Joseph L Singer judge 28 Federal
Municipal Dump Pleasant Hill rd
Police Dept
  Police Dept Joel P LeBel chief 28 Federal
Public Works Department Harold B Hutchinson town eng 28 Federal
Public Works Department Garage Industry rd
Recreation Center 30 Federal
School Dept
  School Dept Mario A Tonon supt 28 Federal
  Brunswick High School 38 Spring
  Brunswick Junior High School S Stanwood
  Coffin Robert P T School S Stanwood

Senters'
• APPAREL FOR THE FAMILY
• FURNISHINGS FOR THE HOME
• SHOES FOR CHILDREN-WOMEN-MISSES
• FABRICS
Brunswick 725-5558

Brunswick Town of
Hawthorne School 46 Federal
Jordan Acres School Jordan av
Longfellow School 18 South
Nellie Ricker School 86 Pleasant
Senior High School Library 38 Spring
Union Street School 35 Union
Steven's Home for the Aged convalescent home 52 Harpswell
Tax Collector John Bibber 28 Federal
Town Clerk Mrs Fern O Duquette 28 Federal
Town Dump Water
Town Manager's Office John P Bibber town mgr 28 Federal
Welfare Clerk 28 Federal
Williams Farm Pumping Station off River rd RD 1
Brunswick Transportation Co Inc Albert A Ouellette chairman of board Maurice J Ouellette pres-mgr Raymond L Ouellette v pres Robert J Ouellette treas bus service 28-24 Elm
—& Topsham Water Dist (John L Jack Joseph A Bernier Malcolm E Morrell Carl D Randall H Laton Jaskson & Bertrand E Fournier trustees E Boyd Livesay supt pumping stations 205 Jordan av and River rd stand pipe River rd office 9 Town Hall pl
Brush John F (Eleanor L) supt grounds and bdg Bowdoin College h 20 Richards
Bryan Willard A (Eva C) boiler tender USNAS h 77 Harpswell rd
Bryant Blanche M h 10 Everett
—E Files (Edna M) emp BIW h 10 Everett
—Edna Mrs emp 119 Maine r 10 Everett
—Ernest F (Lydia M) h 305 Maine
—Lloyd S (Mary G) tchr BHS h 4 Williams dr T
—Nellie W Mrs h 30 Boody
—Owen F (Jeannie) emp CMPCo h 5 MacMillan dr
—Richard A (Shirley) h Bath rd
—Shirley emp 112 Maine r 10 Everett
Bryer Arlington V mach opr Lisbon Falls h Borough rd Bdn RD 1
*Bryson Clark (Nathile M) controller NY h Oscar Leeman rd EH (OI) and New York
Buckley Edward F (Virginia M) in U S Navy h 31 Thompson
—Evelyn C Mrs (Evy's Beauty Shop) 20 Middle h 28 Elm
—John F Jr (Margaret A) in U S Navy h Maquoit rd RD 1
—Ruth A wid Alfred E h 28 Thompson
*—Ruth A wid Alfred E h off Harpswell rd SH RD 1

WJTO - RADIO - MAINE
730 ON YOUR DIAL
SERVES ALL OF YOUR TRADING AREA

Bucknell Denise office sec 9 Town Hall pl r 1 Mallett dr T
—Raymond E (Doloria B) livestock insp emp U S Govt h 1 Mallett dr T RD 1
Buckнnon Charles C in U S Air Force r Maquoit rd RD 1
Budway Edward J in U S Navy h (N) 9 Dunning
Bufton David E (Shirley M) elec eng SAGE h 100 Spring
BUICK AUTOMOBILES—see Wright Buick-Pontiac for authorized dealers sales & service—118 Pleasant tel 725-5723—See Front Cover
Buker Edward D (Lida M) h River rd Bham RD 2 Richmond
—Eva E ream wrapper PPDiv r Hillcrest la T RD 1
—William G emp State Hwy Dept h Topsham rd Bdn RD 2 Bham
Bullett Charles R (Eleanor) (Pelletier's Sporting Goods) 189 Chestnut h at Freeport
—Charles R (Meridith P) emp 189 Pleasant h 18 Elm T
Bunker Arthur C h Bethel Point rd EH (SI) RD 2
Burbank Benjamin B (Frances B) metallurgist BIW h 15 Thompson
*—Evelyn wid Dudley h Hurricane Ridge SH RD 1
*—Paul E (Ruth) stationer Washington D C h Cundy's Harbor rd EH (SI) RD 2 and Washington D C
Burch John A (Donna J) field eng Pengritt Point h Maquoit rd RD 1
Burchfield Mitchell T (Mattie R) in U S Navy h 39 Independence
—Rcbert L (Gloria J) in U S Navy h (12) 59 Union
Burdette James A (Ruth A) in U S Air Force h 434 Return
Burdin Clarence rem to Lisbon
Bureau Arline B shoewkr Auerbach Shoe Co r 7 Union
—Therese Y shoewkr Auerbach Shoe Co h 7 Union
Burgess John C (Yvonne M) carp emp BIW h 21 Booker
—John C Jr (Monique P) pipefitter BIW h 5 Palmer RD 1
—L Robert (Pauline I) shipfitter BIW h 50 Harpswell
*—Pauline wid Homer R h off Allen Point rd HCtr RD 1 and Portland

Burke George F (Lillian T) in U S Navy h 22 Bow
—Paul J teaching fellow Bowdoin College r 1 Page
—Rodney W (Ruby M) in U S Navy h Old Bath rd RD 3
*—Roger W (Beatrice) investments and loans Auburn h off Harpswell rd SH RD 1 and Lewiston
Burkett James (Charlotte) in U S Navy h 42 E Emanuel dr
Burne Waldo R (Thelma M) constrwkr h (122) 93 Maine
Burnell Mary E h 18 Dunning
Burnett David W (Paula C) with First Nat Bank of Portland-Brunswick 110 Maine h 36 Elm T
—Sue W wid Charles T died Aug 21 1962 age 80
Burnham Robert J (Florence) welder BIW h 14 Jordan av
Burns Bessie J clk CMPCo Bath rd h at Bath
—Brainard (Gladys R) h 280 Maine
—David M (Kathleen) h 27 McKeen
—Gladys M Mrs clk USNAS r 98 Jordan av
—John F (Eileen M) rem to New York
—Leslie R (Trudy M) clk 140 Maine h Prince's Point rd RD 2
—Norman L (Gladys M) h 98 Jordan av
—Robert L clk 128 Maine r Prince's Point rd RD 2
Burrell Ronald D (Patricia A) woodsman emp George E Foster h off Brown Point rd Bham RD 1
Burris Raymond M (Joanne S) in U S Navy h 2 Patricia rd
*Burton Clarence T (Margaret M) installer TelCo h Ash Cove rd SH RD 1 and Framingham Mass
—Clyde R (Albina P) burner BIW h Bath rd RD 3
*—Donald (Jeanette) h off Bethel Point rd EH (SI) and Bath
—Felix A Mrs h 6 Sparwell la
—Joseph A (Jennie A) with Brunswick Fat Boy Drive In Bath rd h 3 Riverview dr
—Leslie E (Arlette M) painter h 136 Pleasant
*Burtt Everett (Cynthia) tchr Boston Mass h Mere Point and Boston Mass
Busch Mary r Mere Point rd RD 3
Bush Charles L (Wanda F) in U S Navy h 12 Enterprise dr
Busher Dominic E (Jeanne D) mason h 26 Front TH
—Jeanne D Mrs (Allards Market) Ash TH r 26 Front TH
Busque Raoul J (Simone N) ins agt 47 Page h do
*Bussey Frances F h Cundy's Harbor rd EH (SI) and NY
Butcher Clayton E (Bella) chief eng PPDiv h at Lisbon Falls

GEORGE C. GRIFFING, c.l.u. INSURANCE GROUP
56 Federal St.
729-3563
HOSPITALIZATION LIFE RETIREMENT INCOME
BUSINESS INSURANCE BUY – SELL KEY MAN
PENSION PLAN LIFE MAJOR MEDICAL

Butler Arthur W h 10½ Page
*—Charles (Eleanor) banker Winchester h Cundy's Harbor rd EH (SI) RD 2 and Winchester
*—Dorothy B wid Olen A h off Cundy's Harbor rd EH (SI) and Auburn
*—E Eric h Mere Point and S Natick Mass
—Eva Mrs r 44 Water
*—Howard D (Elizabeth) scout executive Lexington Pa h Gun Point rd EH (SI) RD 2 and Lexington Pa
*—Melvin (Jacqueline) supt Concord Mass h Cundy's Harbor rd EH (SI) and Concord Mass
*—Olen J (Hilda S) trucking Auburn h off Cundy's Harbor rd EH (SI) and Auburn
*—Redman (Abbie) oil and lumber Lewiston h Indian Rest EH (SI) RD 2 and Lewiston
—Richard W (Beverly G) elec BIW h Brackett rd RD 1
Butt Charles J coach Bowdoin College h 5½ McLellan
Butterworth Carl A (Carolyn M) in U S Navy h 36 Guadalcanal dr
*Buxton Edward T Jr (Eleanor A) elec Boston Mass h Main rd EH (OI) RD 1 and Boston Mass
Buzzard Edward R (Doris I) in U S Navy h 34 Guadalcanal dr
Buzzell George C (Helen G) state policeman h 12 Longfellow av
Byras George D (Evelyn L) emp BIW h Federal rd Bdn RD 1 PO Bham
—Helen E wid Andrew M h Litchfield rd Bdn RD 2 Bham
—John M supt Lisbon Falls r Litchfield rd Bdn RD 2 Bham
—Kenneth L (Helen R) marker PPDiv h Meadow Cross rd T RD 1
—William pipefitter BIW r Litchfield rd Bdn RD 2 Bham

CABLE JIMMIE R (Ann W) in U S Navy h 18 Enterprise dr
Caddy Clifford (Donna) emp Town of Brunswick h 24 Cumberland
Cady Lawrence E (Mary) in U S Navy h 4 Shobe av
—Paul J (Jessie V) h Old Bath rd RD 3
Cail Addie Mrs h 70 Union
*Cain John h Ash Cove rd SH RD 1 and NY

Cairns William E (Catherine M) papermkr PPDiv h 6 Williams dr T
Calburn Kenneth A (Lillian E) in U S Navy h 7 McKeen
Calder Daniel G instr Bowdoin College Maine r inq do
Caldwell Charles (Gertrude E) custodian BHS h 39 Boody
—James E watchman BHS h 10 Belmont
—John Jr (Wilma L) signalman MCRR h 32 South
—John C asst prin BHS h Prince's Point rd RD 2
—Lawrence J emp USNAS r 32 South
Calhoun Clifton T (Ethel) in U S Navy h 19 Shobe av
Call Fred R (Florence H) slsman h Bradley Pond rd T RD 1
—Henry A (Luella M) (New Moon Roller Skating) Bath rd h 12 Davis
Calor Josie died Jan 31 1962 age 75
Calson Catherine Mrs matron 52 Harpswell h do
Calvin William H (Ann E) in U S Navy h 35 Enterprise dr
*Cameron David h off Allen Point rd HCtr RD 1 and New Hampshire
*—Sarah D wid James E gifts Orr's Island rd EH (SI) RD 2 h do and Bath
Camick Maud T r Old Bath rd RD 3
Cammett Arthur L Jr (Ruth W) poultryman Coleman Research Farm h 20 Patricia rd
Campbell Blaine D (Ruth) linotype opr Brunswick Publishing Co Industry rd h at Freeport
—Charles (Viva) h Stovers Point rd SH RD 1
—Craig S (Carolyn B) in U S Navy h 28 MacMillan dr
—Dennis R (Wanita A) paperwkr PPDiv h Whitehouse av T (Pej)
—Ellwood J (Marion E) automotive insp USNAS h 5 Elm T
—Erving O (Margaret) (Skip's Tractor Shop) Bath rd RD 3 h do
—Frank E serviceman 18 Spring h 8 School
—G Raymond (Georgette) postal clk BPO h 23 Dunning
—George H (Claire F) h Main rd EH (BI)
—Guy C caulker Portsmouth N H r 8 School
—Harlan M (Mary E) programmer SAGE h 6 Androscoggin

ALLEN'S DRUG STORE
148 Maine St., Brunswick - Tel. 729-3982
PRESCRIPTIONS CAREFULLY COMPOUNDED
DEERING ICE CREAM
WHITMAN'S CANDIES

—Sherman W (Dorothy M) rem to Bath
—Sherman W Jr rem to Bath
—Una M wid William C r 8 School
Campise Marjorie D h (5B) 59 Union
Campos Antonio (Mary T) in U S Navy h 4 Windorf cir
Cannody Louis J (Elizabeth) in U S Navy h 414 Return
Cannon Nora A Mrs h 43 Chamberlain av
Cantin Alice A Mrs slswoman 4 Cumberland r 16 Cedar
—Rodolphe F (Alice A) projectionist 4 Cumberland h 16 Cedar
Cantrell John A (Ruby) h (I2) 279 Maine
Canwell Linwood W (Leah M) elec BIW h 16 Davis
Caouette Adelard A maintman Bowdoin College h 3 Middle TH
—Celina C Mrs clk 21 Main T r 76 Main T
—Edward J (Jeanne B) baker emp 14 Mill h (4) 31 Weymouth
—Henry A died July 3 1963 age 65
—Louise G wid Henry A h 28 School
—Ludger J (Celina C) insp Lisbon Falls h 76 Main T
—Mathilda Mrs (Mathilda's Beauty Salon) 15 Page r do
—Napoleon (Yvonne L) h 5 Dunning st ext
Capaccia Alan A (Shirley A) in U S Navy h 437 Return
Carberry Clifford H (Doris V) in U S Navy h 25 E Emanual dr
Carbino James H (Mary) (Bailey Auto Supply) 212B Maine h at Gardiner
Card Arthur L (Dora) emp BIW h Appleby rd Bdn RD 1 Lisbon Falls
—Carlene F student r Doughty rd Bdn RD 1 T
—Clifford R (Nancy L) far h Topsham rd Bdn RD 1 T
—Edna S wid Arthur E rural letter carrier Lisbon Falls PO h State Aid rd No 1 Bdn RD 1 Lisbon Falls
—Frank B (Martha) h State Aid rd No 1 Bdn RD 1 Lisbon Falls
—Frank L (Margaret M) boilermkr h Old Bath rd RD 3
—Grace A r Roberts rd Bdn RD 2 Bham
—Harry M (Abby E B) emp PPDiv h Bath rd RD 3
—Hilda A shoewkr Maine Shoe Corp r Cathance rd T RD 1
—John H (Pauline I) textilewkr Lisbon h Adams rd Bdn PO Bham
—Lester N (Vida E) fisherman h Cundy's Harbor rd EH (SI)

Card
—Lewis W (Hilda R) gypsumwkr Lisbon Falls h Cathance rd T RD 1
—Robert S (Louise) trk driver 127 Pleasant h Fourth T RD 1
—Robert T (Shirley) warehousewkr Bowdoin College h Doughty rd Bdn RD 1 T
—Shirley Mrs tchr Bowdoin Central School r Doughty rd Bdn RD 1 T
—Wendell M (Sherry M) emp PPDiv h 75 Union
Cardali Edward J (Dorothy B) (Tech TV) Woodside rd RD 1 h do
Cargill Clinton M (Ruth E) h Foreside rd T RD 1
—Olive M Mrs h Foreside rd T RD 1
Carlock Bernard N (Betty) h 1 Old Gurnet rd
Carlson Brenhard H (Helen M) far h Brown Point rd Bham
—Camille R (Constance J) h 15 Summer T
—Carl E (Ethelyn G) maintman E Andrew Peterson & Co h off White rd Bham RD 2 Richmond
—William S (Marjorie D) in U S Navy h 13 Intrepid
—Yvonne L wid Antonio h 40 Page
Carney Mary B Mrs h (8) 14 Belmont
Caroll Daniel J (Madeline A) in U S Navy h Maquoit rd RD 1
Caron Adelard E (Rose M) clk 87 Maine h 35 Cushing
—Albert C (Lucille P) asst office supt Lisbon Falls h 10 Maple
—Albert D (Jeanne G) janitor SAGE h 16 Gilman av
—Alfred J (Georgianna M) h 12 High
—Amable A (Vivian V) loomfixer Lisbon Falls h 15 Lombard
—Armand A (Eliette) weaver Bath h 47 Pleasant
—Armand F (Grace D) emp SAGE h 26 Dunning
—Armand N r 79 Pleasant
—Bertrand J (Patricia T) loomfixer Lewiston h 4½ Oak
—Deanna J clk First Nat Stores Inc r 41 Bath rd
—Donald D (Anne Marie) (Caron's Auto Body Shop) 15 Lombard r 6 Gilman av
—Dorothy G r 57 Mill
—Elmina Mrs r 44 Water
—Emile J in U S Navy r 3 Dunning st ext
—Eugene r 8 Mason
—Eugene F (Yvonne L) carp h 82 Union
—Felix L (Laura) trk driver Pine Springs Water Co h 12½ Bowker
—Fernand N (Alice R) rte slsman Granite Farms Dairy Inc h Bunganuc rd RD 1
—Frederick A (Yvonne B) (Caron's Camp) Gurnet rd RD 2 h do

Since 1864
UNDERWRITERS AND DEALERS IN MUNICIPAL AND CORPORATE SECURITIES
H. M. PAYSON & CO.
For 109 Years
93 EXCHANGE STREET TEL. 772-3761 PORTLAND, MAINE

—George (Jenny) emp Town of Brunswick h McKeen dr
—George L (Alice M) emp supply dept USNAS h 53 Water
—Grace A wid Lionel (Grace's Beauty Salon) 57 Mill h do
—Jane Mrs shoewkr Auerbach Shoe Co h 17 Gilman av
—John J (Cecile L) slsman Airport Garage h 9 Palmer RD 1
—Joseph E (Henriette) h 199 Pleasant
—Joseph N (Germaine B) plumber emp 32 Belmont h 18 Franklin
—Joseph W h 16 Oak
—L Frederick (Pauline C) emp State Hwy Dept h Lewiston rd T
—Lawrence B (Lauriette) firefighter USNAS h 201 Pleasant
—Leopold E (Yvette M) shipfitter BIW poultry far and mink breeder Augusta rd T RD 1 h do
—Lionel L pharmacist Briggs Pharmacy r 16 Pleasant
—Louis J (Geneva A) maintman 18 Maine h 10 Lincoln
—Louis P (Lucille) shoewkr Auerbach Shoe Co h 3 Dunning st ext
—Pauline married Robert Wade
—Peter P laundrywkr 69 Maine r 47 Pleasant
—Pierre P emp Town of Brunswick r 16 Oak
—Roger R constrwkr Lewiston r 80 Pleasant
—Roger T (Elaine) linoleumwkr Lisbon h off Mere Point rd RD 1
—Roland W (Evelyn M) bdg contr 80 Pleasant h do
—Ronald J student r 80 Pleasant
—Rudolph E (Louise M) emp USNAS h 14 Noble
—Sadie A clk Brunswick Mill Outlet h 12 Lincoln
—Simone housekpr 37 Pleasant r do
—Stella D wid Roland supv USNAS h 4 Green
—Urbain D (Anna W) shipper BIW h 41 Bath rd
—Valeda S h 7 Spring
—Venise P r 16 Pleasant
—Yvonne B Mrs (Carson's Camp) Gurnet rd RD 2 r do

Caron's Auto Body Shop (Donald D Caron) 15 Lombard
—Camp (Frederick A and Mrs Yvonne B Caron) Gurnet rd RD 2

C. MERTON DOUGLAS PUMPS and ELECTRIC HOT WATER TANKS
Authorized Fairbanks-Morse *Sales and Service*
32 Belmont Street Brunswick Tel. 729-3141

Carpenter Kenneth E reference librarian Bowdoin College Maine r inq do
Carr Albert O Jr (Anna K) repairman TelCo h Mere Point rd RD 3
—David W (Beatrice S) in U S Navy h 2 Intrepid
—Harold W far h River rd Bham RD 2 Richmond
—Howard L (Hazel M) elec contr Middlesex rd T RD 1 h do
—JoAnn nurse Florida r Mere Point rd RD 3
—Jon A student r Mere Point rd RD 3
—Larry W (Katherine J) rem to Presden
—Marie E Mrs h 5 Cumberland
—Millie A Mrs typist Bowdoin College r Mere Point rd RD 3
—Philip L (Millie A) relief opr MCRR h Mere Point rd RD 3
*—Phillip J (Evelyn M) fisherman h Main rd EH (OI) and Portland
—Wallace F (Frances M) pipe coverer BIW h River rd Bham RD 2 Richmond
Carre Jeffrey J (Marie R) associate prof Bowdoin College h Bunganuc rd RD 1
Carrell Raymond farmhand r Appleby Bdn RD 1 Lisbon Falls
—Wilbur J Jr (Dorothy A) h Sand Knoll rd Bdn RD 2 Bham
Carrier Fidela wid George L clk 69 Maine h 19 Bridge TH
Carroll Ronald A (Joan) tchr BHS h 34 Meadowbrook rd
—Wilbur L (Laverne) in U S Army h 25 Enterprise dr
Carroll's Cut Rate (Samuel R Share) 111 Maine
Carruthers C Wilmot (Evelyn M) (Design & Development Co) 9 Maple TH h do
—Pamela G student r 9 Maple TH
Carson James V (Joyce A) in U S Navy h 454 Safe av
—John R (Marion L) in U S Navy h 12 Riverview dr
—Robert S (Helen P) physician (Merrymeeting Medical Group) 11 McKeen h Merryman la RD 1
Carstens Clifford W (Dorothy E) elec eng SAGE h 46 Longfellow av
—Lenora F slswoman 124 Maine r 46 Longfellow av

WJTO - RADIO - MAINE
730 ON YOUR DIAL
SERVES ALL OF YOUR TRADING AREA

Carter Alan T (Janet L) in U S Air Force h 23 Pleasant T
—Alma r Litchfield rd Bdn RD 2 Bham
—Amonis A (Frances E) in U S Navy h 8 Hornet
—Augustin (Annette T) laborer Granite Paving Co h 19 Summer T
—Clarence R (Vera D) packer Yarmouth h Golf Links rd
—Daniel W in U S Navy h (E) 9 Dunning
—David W r Meadow rd T RD 1
—Elmer B (Dorothy M) clam digger h Harpswell rd RD 1
—Harold R (Marian L) h Meadow rd T RD 1
—Harriet M Mrs nurse Portland r Adams rd Bdn RD 1 PO Bham
—Jack L (Reno E) in U S Navy h 30 Forrestal dr
—John P (Harriet M) caretaker Bowdoin College h Adams rd Bdn RD 1 PO Bha m
—Kenneth L (Margaret J) emp BIW h Adams rd Bdn RD 1 PO Bham
—Marian L Mrs cafeteriawkr Brunswick Community Hosp r Meadow rd T RD 1
—Marion C Mrs r (E) 9 Dunning
—Maxie L (Maetopa P) in U S Navy h 1 Guadalcanal dr
—Robert F (Helene P) sls mgr 108 Maine h Pleasant Point rd T RD 1
—Robert P (Edith M) h Meadow rd T RD 1
Carver Beverly N died Feb 13 1963 age 28
—Frank E (Dora E) chief of police TPD h 28 Elm T
—Kenneth H (Beatrice C) mgr 279 Maine h (O3) do
—Otis L (Evelyn H) mgr Oakie's Auto Salvage Storer rd RD 3 h do
—Otis L Jr warehousewkr Portland r Stover rd RD 3
*Carville Frank E (Louella) h Basin Point rd SH RD 1 and Lewiston
Cary Caroline B wid Fred H (Cary's Guest House) Harding rd ext RD 3 h do
—Eva M wid Charles H r Middlesex rd T RD 1
—Franklin R trk driver 210 Maine h Middlesex rd T RD 1
—Helen H wid William J h Osborne Right of Way EH (OI)
—Herbert F (Dorothy M) mgr 210 Maine h Muddy River rd T RD 1
—Mary r Mere Point rd RD 3

Cary's Guest House (Mrs Caroline B Cary) Harding rd ext RD 3
*Casavant Antonio h off Orr's Island rd EH (SI) and Lewiston
—Dorothy E shoewkr Auerbach Shoe Co r Woodside rd RD 1
—Dorothy M Mrs shoewkr Freeport h Woodside rd RD 1
*—Lucille h off Orr's Island rd EH (SI) and Lewiston
CASCO BANK & TRUST COMPANY Halsey Smith pres Russell S Douglas v pres John M Daigle treas Philip E Curran Brunswick office mgr Jacqueline Lemeux asst mgr 112 Maine tel 725-5524—See Front Cover and p 35
—Bay Country Store (John F Leslie) clothing 185 Park Row
Case Thomas R (Carol L) in U S Navy h 27 S Stanwood
Casey George A (Elenor M) in U S Navy h 60 Water
—John B (Gertrude L) maintman PPDiv h 4 Maple TH
—Michael J (June) rem to California
Cassar Joseph in U S Merchant Marine r Gurnet rd RD 2
Cassidy Edward D Jr in U S Air Force h 16 Guadalcanal dr
—William E (Leila J) in U S Air Force h (Q2) 279 Maine
*Cassin Albert h York's Mountain rd EH (BI) and Holden Mass
Castle Hobert (Gayle E) in U S Air Force h Middlesex rd T RD 1
Castonquay Antonio J (Eva R) far Raymond rd RD 1 h do
Castro Gamaliel (Ligia M) in U S Navy h 12 Delgada
Caswell Forest (Frances) eng Bangor h 45 MacMillan dr
Cater Henry H Jr (Annette L) in U S Navy h 7 Palmer RD 1
Cathance Cemetery Cathance rd T
—Trailer Court (Louis Brochu) Augusta rd T RD 1
Catlin Arnold H (Gertrude E) school bus opr E Harpswell School Dept h off Cundy's Harbor rd EH (SI)
—Edgar S h 240 Maine
—Edgar S Jr (Marilynne) personnel mgr PPDiv h 2 Hawthorne
*—Ernest W (Florence M) custodian BHS h off Cundy's Harbor rd EH (SI)
—Helen L wid William K h Cundy's Harbor rd EH (SI)

—Ida M wid Stephen W h Cundy's Harbor rd EH (SI) RD 2
—Lawrence H (Beatrice E) chipper BIW h Maquoit rd RD 1
—Louis M (Mildred A) mech USNAS h 40 Bowker
—Stephen W died June 20 1962 age 77
—Warren B prof emeritus Bowdoin College h 268 Maine
Catoe Jack (Betty J) in U S Air Force h Pleasant Hill rd RD 1
Caton Alton B (Veryl M) constrwkr h Steamboat la EH (BI)
—Donald E (Lavada L) lineman CMPCo h Durham rd RD 1
Cavanaugh Herbert S (Marjorie C) h Harding rd ext RD 3
Caverly Irvin (Pauline) forester Maine Forest Station Adams rd Bdn RD 1 PO h do
*Caves Richard carp Lewiston h Basin Point rd SH and Lewiston
Cawfield Thomas E (Lucille) shoewkr Auerbach Shoe Co h Church rd RD 1
Cederfeldt Emily L wid Wilfred A conveyorwkr PPDiv h Hacker rd RD 1
Central Distributors Inc Fern Barrieault pres bev 3 Cedar
CENTRAL MAINE POWER CO William B Skelton chairman of board William H Dunham pres Harry E Hamilton treas Donald C Bell district mgr district office Bath rd tel 729-3391 General offices at Augusta—See p 38
Chadbourne Glenn J (Janice B) lineman CMPCo h 10 Highland T
—Robert D (June R) in U S Air Force h 51 Forrestal dr
—Wayne L (Nancy L) lineman CMPCo h 38 Elm T
Chadburn Harold H (Madelene S) mach USNAS h Harpswell rd SH RD 1
Chadwick Thomas C in U S Air Force h (F3) 279 Maine
*Chamber Richard h Pleasant Point rd T RD 1
Chamberlain Bird E trk driver Portland r Topsham rd Bdn RD 1 T
—Lucy nurse public schools 28 Federal r inq do
—Robert L (Ruth H) warehousewkr Bowdoin College h Topsham rd Bdn RD 1 T
Chamberland Danny O stock clk 124 Main r Meadow rd
—Joseph D (Yvonne F) (F J Gosselin & Sons) 68 Maine h 114 Page
—Maurice R student r 14 Page

Chamberline Martin (Susan) h Maquoit rd RD 1
Chandler Algernon G h 59 Federal
—Ethel L Mrs r Ridge rd Bham RD 1
*—Joseph h Gun Point rd EH (SI) RD 2
—Susan L typist USNAS r 59 Federal
Chanonhouse Robert G (Claribel) h Cundy's Harbor rd EH (SI)
Chapa Robert (Rosa R) in U S Navy h 125 McKeen dr
Chapel of St Mary by the Sea Basin Point rd SH RD 1
—of the Precious Blood Main rd EH (BI)
Chaplin Clara A wid Edward O h Moody la
Chapman Arthur C h River rd RD 1
—Arthur C Mrs (Jane R) died Sept 11 1962 age 47
—Carl (Lilly) in U S Navy h Maquoit rd RD 1
—Charles H died Jan 4 1962 age 87
—Delia F wid Charles H h Cathance rd T RD 1
—Florence G r River rd RD 1
—Forrest R r off Lewiston rd T RD 1
—Frederick E (Evelyn) worm digger h off Lewiston rd T RD 1
—Leslie G (Mary) in U S Navy h Maquoit rd RD 1
—Stuart H (Lois A O) slsman h 5 Pleasant T
—William h Washington av EH (BI)
Chaput James A R (Glenis B) trk driver CMPCo Bath rd B h at Bath
—Leo J (Edna F) line foreman CMPCo h Harding rd RD 2
Chard Alfred C (Margaret B) carp Prince's Point rd RD 2 h do
—James S student r Prince's Point rd RD 2
Charles Wesley E (Deanna G) in U S Navy h 14 Guadalcanal dr
Charlie's Taxi (Charles W and Mrs Peggy M Downes) 114 Maine
Charron Charles J (Eva M) h 153 Pleasant
—Levi J died Nov 23 1961 age 72
—Margaret Mrs emp SAGE r 71 McKeen dr
—Marie A wid William J h 3 Spring
—Raymond A (Irma) foreman SAGE h 93 Pleasant
—Varney J (Yvette H) clk 151 Maine h 11 Dunning
—William P (Margaret) emp state h 71 MeKeen dr
Chartier Phillip T h (3) 6 Potter
Chase Aubrey H (Catherine M) mech Everett Marriner h 21 McLellan
—Charles G (Georgia) wood carver h Mere Point rd RD 1
—Edwin E (Elizabeth) h (3) 34 Federal
*—Edwin J (Dorothy L) lineman CMPCo h Prince's Point rd RD 2
—Emily M wid Harry C h Center Bham RD 1
*—Merton h Abner Point rd EH (BI)

—Ormand J (Cora B) h Prince's Point rd RD 2
—Robert (Altina) constrwkr h off Augusta rd T RD 1
—Robert (Ruth) mech 118 Pleasant h at Lisbon Falls
Chasse William A (M Ann) dentist (15) 98 Maine h 89 Spring
*Chassion John R (Marguerite H) in U S Marines h Holbrook EH (SI) and Quantico Va
Chatterjee Manmath N (Margaret) h 7 Atwood la
—Manu (Mae L) physician (Merrymeeting Medical Group) 11 McKeen h 30 do
Cheatham Grady K (Greta A) in U S Navy h 48 Shobe av
Checker Cab (Louis P Gagnon) 141 Maine
Check-R-Board Richard Woerter mgr poultry supplies 86 Union
Cheetham Donald (Peggy M) draftsman BIW h 23 Noble
—Edward J (Alice M) carp emp Ronald B Atwood h Foreside rd T RD 1
—Henry F maintman Bowdoin College h Tedford rd T RD 1
—Henry F Mrs (Elizabeth C) died Nov 24 1962 age 54
—John (Lucy) emp TPO h 15 Summer T
—Lucy Mrs emp Standard Romper Co Inc r 15 Summer T
—Peggy M Mrs clk 186 Maine r 23 Noble
—William (Eliza M) caretaker Wellesley Mass h 5 Elm T
*Cheney Frederic H (Marion F) h River rd Bham RD 1 and Portland
—Henry F r Oak Ridge rd EH (SI) RD 2
Chesley Bernard E (Hazel M) boiler tender USNAS h off Tedford rd T RD 1
—David J (Gay A) in U S Navy h 60 Guadalcanal dr
—Fern E wid Ralph W rem to Portland
—George H (Agnes G) h Main Bham RD 1
Chet's Used Cars (Chester L Moody) Bath rd
Cheverie David D shoewkr Maine Shoe Corp r 8 Shobe av
—Thomas R (Helen M) in U S Navy h 8 Shobe av
Chilcote Arthur E (Joyce S) in U S Navy h (3) 74 Pleasant

ARTISTS' SUPPLIES
CRAFT KITS
PICTURE FRAMES
LOWERY'S
Decorations of Distinction
24 PLEASANT ST. Next To Brunswick Post Office Tel. 725-5361

THE BRUNSWICK RECORD
MAINE'S FASTEST GROWING WEEKLY NEWSPAPER
...serving Maine's most rapidly growing area.
INDUSTRY ROAD, BRUNSWICK 729-3311

*Childs Elizabeth tchr NY r Harpswell rd WH RD 1 and NY
*—Ralph S (Sally B) tchr NY h Harpswell rd WH RD 1 and NY
*Chillingworth Charles F Jr (Virginia) h Ash Cove rd SH RD 1 and York Pa
Chipman Irving F (Carolyn M) carp h Allen Point rd HCtr RD 1
—Jo-Anne G Mrs nurse Brunswick Community Hosp r Hildreth rd NH RD 1
—Lee E (Freida I) mgr Coleman Research Farm h 14 Middle
—Merwin L (Jo Anne G) groundsman Bowdoin College h Hildreth rd NH RD 1
—Ralph L (Mary L) elec h Allen Point rd HCtr RD 1
—Robert M (Margaret A) in U S Navy h Old Bath rd RD 3
Chisholm Colin A r 44 Water
*—George dean Dudley Mass h off Mere Point rd RD 1 and Dudley Mass
Chittim Richard L (Mary) associate prof Bowdoin College h 9 Wilson T
Chonko Emile J emp traffic dept PPDiv and selectman Town of Topsham 61 Elm T r off Main T (Pej)
—John J (Lorraine M) papermkr PPDiv h Lewiston rd T RD 1
—Suzan M wid John J h off Main T (Pej)
Choquette Joseph A (Grace V) diver training USN AS h 23 Federal
Chreten Frank X rem to Lisbon
Christian Sheldon Rev (Cora E) pastor Lewiston h 10 Mason
Christie Dan E (Eleanor W) prof Bowdoin College h 4 Atwood la
—Mark E student r 4 Atwood la
Christman Joseph F died Nov 19 1961 age 75
—Josephine W wid Joseph F h 19 Federal
—Robert r Gurnet rd RD 2
Christner Richard R (Elaine) in U S Air Force h (13) 6 Potter
Chuck Wagon of Brunswick (Alfred Doyon and William Dumais) rest Gurnet rd RD 1
Church of Christ 43 Federal
—of Our Savior Old Bath rd RD 3
—of the Nazarene Orr's Island rd EH (SI)
—of the Nazarene Main Bham RD 1

Since 1854

UNDERWRITERS AND DEALERS IN MUNICIPAL AND CORPORATE SECURITIES

H. M. PAYSON & CO.

For 109 Years

93 EXCHANGE STREET TEL. 772-3761 PORTLAND, MAINE

Churchill Daniel D emp U S Govt r 26 Wheeler pk
—Eva M wid Daniel E rem to Massachusetts
—Robert L (Virginia L) ins adjuster h 26 Wheeler pk
—Robert S student r 26 Wheeler pk
—Theodore C (Ida L) textilewkr Lisbon Falls h Ridge rd Bham RD 1
Chute James A (Claire A) emp 86 Union h 12 Katherine
Ciampa Edward L (Ana M) in U S Navy h 23 Merrymeeting rd
Cieslawicz Anthony W (Carol J) in U S Navy h 407 Return
CITY DIRECTORY LIBRARY 270 Orange New Haven Conn—See p 32
CITY DIRECTORY OFFICE (The Price & Lee Co) 270 Orange New Haven Conn—See p 32
*Clapp Thomas tchr Westport Conn h Prince's Point rd RD 2 and Connecticut
CLAPPISON J A INC Forest C Greenier mgr L P gas Tidewater fuel oil kerosene gasoline and motor oils "Serving Greater Bath & Brunswick for over Thirty Years" U S Route 1 tel 443-5553—See Front Cover
CLAPPISON OIL CO (J A Clappison Inc) distributors of Tidewater gasoline and heating oils L P Gas U S Route 1 tel 443-5553—See Front Cover
Clare's Restaurant and Dolphin Room (Mrs Pauline Siatras) rest 117-119 Maine
Clark Albert r 44 Water
—Charles E (Edith M) painter h Bridle rd RD 3
—Charles W (Jean P) guard USNAS r Highland rd RD 1
—Claude C (Helen M) blue printman HWCo h Cathance rd T RD 1
—Claude D (Delores J) in U S Navy h 3 Westminster av
—Frank (Mildred F) caretaker Riverview Cemetery h Tedford rd T RD 1
—Frank E E (Phyllis R) elec BIW h 107 Jordan av
—George S r 10 Douglas

Senters'

• APPAREL FOR THE FAMILY
• FURNISHINGS FOR THE HOME
• SHOES FOR CHILDREN-WOMEN-MISSES
• FABRICS

Brunswick 725-5558

Clark
*—Grace Mrs h Main rd EH (BI) and NY
—Helen G wid Frank S r 107 Jordan av
—Jack H (Helen J) (Clark's Electric) Freeport rd RD 1 h do
—Jay C (Yvette) crane opr BIW h 37 Winter T RD 1
—Jeffery A (Barbara J) in U S Air Force h Maquoit rd RD 1
—Kenneth R (Karen M) in U S Navy h 129 McKeen dr
*—Malcolm A h Basin Point rd SH RD 1
*—Olin L h Bay Bridge rd T RD 1 and Glenwood Fla
—Raymond H carp 3 Robinson av h do
—Robert F (Roberta K) emp PPDiv h Tedford rd T RD 1
—Rodney F (Patricia A) maintman PPDiv h Tedford rd T RD 1
Clark's Electric (Jack H Clark) Freeport rd RD 1
Clary Abbie M Mrs (Square Deal) Main rd EH (BI) PO OI r Gavison Cove rd EH (BI) PO OI
—Charles W (Abbie M) fisherman r Garrison Cove rd EH (BI) PO OI
Clausen Donald H (June G) in U S Navy h Hambleton av RD 1
Clayton Ann Mrs r 52 Harpswell
—Arthur C h Basin Point rd SH RD 1
—Chester A (Virginia T) (Clayton's Food Shop) 218 Main and Clayton Coffee Shop 61 do h 25 Columbia av
Clayton's Coffee Shop (Chester A Clayton) rest 61 Maine
—Food Shop (Chester A Clayton) rest 218 Maine
Clement Grace C Mrs clk Barrow's Transfer & Storage Co h (2) 4 Oak
Clemente Joseph J (Yvonne A) in U S Navy h 32 Shobe av
Clemons Ada Y Mrs tchr Jordan Acres School r 11 Belmont
—William R (Ada Y) supv firefighter USNAS h 11 Belmont
Cleveland Glen L (Barbara J) in U S Navy h Bath rd RD 3
Clifford George M (Jean B) h 10 Pleasant T
Clifton George O (Judith E) in U S Navy h 439 Safe av
Climo Louis G (Grace I) rem to Boothbay
Closson Herbert G (Adrienne E) welder BIW h 25 Winter T RD 1

WJTO - RADIO - MAINE
730 ON YOUR DIAL
SERVES ALL OF YOUR TRADING AREA

Clough George E (Jeannette L) sheetmetalwkr BIW h 51 Bridge TH
—Harry E (Harriett E) administrator Parkview Memorial Hosp Maine h Mere Point rd RD 3
—Lester E (Catherine R) slsman Boston Mass h Mere Point rd RD 3
—Marjorie receptionist 11 McKeen r (S13) 279 Maine
*—May Q h Harpswell rd WH RD 1 and Brockton Mass
—William W (Irene E) mgr 150 Maine h 6 McLellan
Cloutier Alfred J (Nellie S) emp Auerbach Shoe Co h 18 Bow
—Antoine J (M Louise) (Nell's Barber Shop) 59 Mill h do
—Clementine V h 9½ Dunlap
—Denise A shoewkr Auerbach Shoe Co r 19 River rd RD 1
—Dominic emp HWCo h Durham rd RD 1
—Elizabeth wid Charles died Jan 31 1963 age 82
—Elizabeth M R h 4 Weymouth
—Ferdinand J (Anita C) maintman Bowdoin College h 41 Cumberland
—Gertrude r 59 Mill
—Gloria N emp Standard Romper Co Inc r 42 Elm T
—Hubert J (Dorothy H) mach Mechanics Falls h 42 Elm T
—Irenee emp BIW h High TH
—Joseph E (Victoria E) h 11 Union
—Joyce office sec Granite Farm Dairy h 5 High
—Laurent R (Dorothy M) (Sharkey's Service Station) 160 Pleasant h 20 High
—Leo J (Madeline M) leadingman BIW h 21 Weymouth
—Mary L wid Joachim h 19 River rd RD 1
—Omer J (Doris C) chipper BIW h 13½ Front TH
—R Edward (Claire E) chipper BIW h 120 Pleasant
—Roger G emp Jay Brush Co r Pleasant
—Ronald E (Marsha F) emp PPDiv h Mill rd TH
—Theophil (Ann M) clk 53½ Pleasant h 67 Union
—Theopile (Emma) janitor Casey Hill h Pleasant
—Yvonne M wid Florido shoewkr Auerbach Shoe Co h 5 Bridge TH
Clover Glen E (Sue G) in U S Navy h 18 Minat av
Clubs—see Associations Clubs and Societies—Classified Directory
Cluff Howard (Florence) cook r 9 Davis

Clyatt Clyde C (Lottie P) in U S Navy h 38 E Emanual dr
Clyde George W (Suzanne E) in U S Air Force h Maquoit rd RD 1
Coates Clifton D (Claia M) in U S Navy h 14 Forrestal dr
*Cobb Grace wid Samuel T h Harpswell rd SH RD 1 and Auburn
—Helene M wid Charles h Middlesex rd T RD 1
*—Marguerite F Mrs podiatrist Boston Mass r off Harpswell rd HCtr RD 1 and Malden Mass
—Mary J wid Edward h Pleasant Hill rd RD 1
—Robert M (June B) in U S Navy h 402 Fly
—William A Jr (Phyllis) constrwkr h 25 Mill
Cobbett Evie M wid Clement h 13 Noble
Cochran Kenneth M (Janice M) in U S Navy h Maquoit rd RD 1
Cockburn William P (Winnifred M) tchr 38 Spring h 285 Maine
Cockrell Jack R (Gloria L) in U S Navy h 17 Peary dr
Cocks Orrin G (Marianne L) student h 18 Garden la
Coffey Barbara shoewkr Freemont h 2 Potter
—Shop (Richard F Denham) Main Bham RD 1
Coffill Marrietta B r Bay Bridge rd RD 3
Coffin Albert M (Rita F) trk driver 18 Spring h Gurnet rd RD 2
—Albert W (Helen) emp BIW h Topsham rd Bdn RD 2 Bham
—Albert W Jr (Mary J) emp BIW h McKeen dr RD 1
—Barbara wid Frank tchr Lewiston r Cundy's Harbor rd EH (SI) RD 2
*—Bernice M wid Harry B h Gurnet rd RD 2
—Bruce G (Hazel) serviceman 118 Pleasant r Gurnet rd RD 2
—Carroll E (Beulah M) h 96 Harpswell rd
—Clarence W (Marilyn J) lobsterman h Gurnet rd RD 2
—Donald E (Grace A) lobsterman h Gurnet rd RD 2
—Donald W (Barbara A) (Coffin's Store) 89 Harpswell rd h 87 do
—Donald W (Shirley M) rte slsman Cushman's Bakery Products h Main rd EH (BI)
—Dorothy A Mrs teller First Nat Bank r 29 Boody
—Frank L Jr (Thelma E) emp MCRR h Maquoit rd RD 1
—Frank M (Ruth E) U S Congressman Washington D C h Hurricane Ridge SH RD 1
—Gary emp Maine Shoe Corp r Gurnet rd RD 2
—George L (Martha) school bus opr Brunswick School Dept and real est and grocer Gurnet rd RD 2 h do
—Helen Mrs shoewkr Maine Shoe Co r Topsham rd Bdn RD 2 Bham

GEORGE C. GRIFFING, c.l.u. INSURANCE GROUP
56 Federal St.
729-3563
HOSPITALIZATION LIFE RETIREMENT INCOME
BUSINESS INSURANCE BUY – SELL KEY MAN
PENSION PLAN LIFE MAJOR MEDICAL

—J Chandler (Florence E) school bus driver Brunswick School Dept h Gurnet rd RD 2
—J Kenneth (Christine C) dentist (4) 114 Maine h 31 School
—J Roland fisherman h Gurnet rd RD 2
*—James W (Barbara H) tchr Lexington Mass h Prince's Point rd RD 2
—Jon R (Sarah L) elec Northern Electric Supply Co Inc h Orr's Island EH (SI) RD 2
—Kern A r 96 Harpswell rd
—Lena M h Middle Bay rd RD 3
—Lorne r Mere Point rd RD 3
—Louise Mrs h (12) 6 Potter
—Philip E (Dorothy A) rte slsman Portland h 29 Boody
—Richard A (Joan M) lobsterman h Old Gurnet rd RD 2
Coffin Robert T lwyr 6 Middle h 13 Coffin
—Roger C (Jeannette M) slsman 51 Maine h Casco rd RD 1
*—Sylvia S wid Russell J h High Head rd NH RD 1 and Wellesley Hills Mass
—Thomas H (Phyllis I) fisherman h off Orr's Island rd EH (SI) RD 2
—Vernon (C Ruth) in U S Navy h 7 Windorf cir
—Wildie W Mrs h off Orr's Island rd EH (SI) RD 2
—William A (Laura J) h 91 Harpswell rd
Coffin's Store (Donald W Coffin) grocers 89 Harpswell rd
Cogswell Arthur E (Ada S) shoewkr Freeport h Hambleton av RD 1
—James H woodsman r 2 Middlesex rd T RD 1
—John E pickler BIW r 2 Middlesex rd T RD 1
Cohen William pres Sewall & Son Inc Maine h at Haverhill Mass
Cohn Peter S (Janice L) in U S Navy h 54 Guadalcanal dr
Coker Warren E (Barbara) in U S Navy h (N3) 279 Maine
*Colburn Arthur D (Margaret J) supt E Walpole Mass h Gun Point rd EH (SI) RD 2 and E Walpole Mass
—John H (Earlyle M) mech supv Lane Construction Corp and far Woodward Point rd RD 2 h do
*—Prentiss banker Boston Mass h Gun Point rd EH (SI) RD 2 and Boston Mass

Colby Charles S (Florence C) foreman Lisbon Falls h River rd T RD 1
—Clarence W (Beulah E) emp BIW h 9 Green T
—Earl S (Nettie J) trk driver Town of Bowdoinham h off Pork Point rd Bham RD 1
—Edith W r 15 Franklin
—Hazel I Mrs town clk Town of Topsham and (Pine Tree Paint & Varnish Co) 60 Main T r do
—Helen L r 38 College
—Nellie wid Herbert r 2 Church rd
—Ronald C (Kathleen V) papermkr PPDiv h off Main T (Pej)
—Roy B (Hazel I) with Pine Tree Paint & Varnish Co 60 Main T h do
*—William h off Orr's Island rd EH (SI)
Colcord Matilda H r (2) 11 Pleasant
Cole Charles E (Sue G) in U S Navy h 449 Safe av
—Charles M (Ruth E) elec BIW h 127 Jordan av
—John A (Rita M) tchr 38 Spring h 83 do
—John N (Cynthia W) news editor The Brunswick Record h Mere Point rd RD 3
—Ruth E Mrs tailor emp 120 Maine r 127 Jordan av
—Warren W (Margaret E) rem to Portland
*Coleman F Butler actor Brunswick Summer Playhouse r Pennellville rd RD 3 and Exeter N H
*—George E Jr (Jean B) pres-treas Nichols Inc 14 Middle pres-treas Nichols International pres-treas Nichols Poultry Farm Inc and pres-treas Coleman Research Farm Pennellville rd h do and Exeter N H
COLEMAN RESEARCH FARM G E Coleman pres-treas Pennellville rd tel 729-3733—See p 36
Coles James S (Martha R) pres Bowdoin College Maine h 85 Federal
—Mildred R wid William E r Garrison Cove rd EH (BI) PO OI
*Colkett Harry M (Martha) h off Main rd EH (BI) and Mt Holly N J
*Collette Roland (Jeanne L) stone cutter Lewiston h Indian Rest EH (SI) RD 2 and Lewiston
Collins Alton C E (Mattie A) pipefitter BIW h 33 Columbia av
—Janet L emp Brunswick Cleaners r 33 Columbia av
—John P (Margaret W) apprentice BIW h Harding rd RD 2
—Josiah N (Dorothy M) quality control PPDiv h 16 Mallett dr T RD 1

ALLEN'S DRUG STORE
PRESCRIPTIONS CAREFULLY COMPOUNDED
DEERING ICE CREAM
WHITMAN'S CANDIES
148 Maine St., Brunswick - Tel. 729-3982

—Kenneth R (Julia S) in U S Air Force h (D) 57½ Maine
*—Paul (Elsie) h Prince's Point rd RD 2
—Philip Rev (Lois C) pastor West Harpswell Baptist Church Harpswell rd WH RD 1 h do
—Richard W mech Topsham Body Shop r 33 Columbia av
—Rosanna wid Josiah N h 70 Water
—Ruth E wid James W r Hambleton av RD 1
—Walter V (Josephine M) rem to California
—William O (Hilda E) elec SAGE h Old Bath rd RD 3
Collum Charles F (Joyce C) in U S Navy h 71 E Emanual dr
Colman John A (Shirley V) in U S Navy h 17 Wheeler pk
Colombe Donald H (Alice A) foreman 189 Pleasant h 11 Franklin
Comeau David J (Janet C) emp HWCo r 42 Pleasant T
Comee E R (Constance A) v pres-gen mgr Pejepscot Paper Div Main T (Pej) h 33 Federal
Compton Donald E (Sanda E) supv USNAS h 27 Wheeler pk
Conant Reginald O (Marion B) h 153A Park Row
*—Roger (Maud) h Harpswell rd SH RD 1 and Auburn
Condon Leona W Mrs married Wallace G Sweeney
*Conel J Leroy (Helen B) h Main rd EH (BI) and Newton Mass
CONGDON CLYDE T (Isabelle C) (Clyde T Congdon Agency) 18 Pleasant tel 728-3328 and sec-treas Brunswick Savings and Loan Assn do h 14 Lincoln—See Front Cover
CONGDON CLYDE T AGENCY (Clyde T Congdon) Clyde T Congdon Jr associate real estate and general insurance 18 Pleasant tel 729-3328—See Front Cover
CONGDON CLYDE T JR (Caroline H) associate Clyde T Congdon Agency 18 Pleasant tel 729-3328 h 2 Meadowbrook rd—See Front Cover
Conley Charles H (Joyce A) in U S Navy h 5 Justamere rd
*—Edward (Elizabeth) h off Harpswell rd SH RD 1 and Bangor
*—Timothy W Jr (Jane M) funeral dir Lewiston h Harpswell rd SH RD 1 and Lewiston
Conlon James E (Margaret J) in U S Navy h (2) 74 Pleasant
Connell Everett H (Geneva M) clk SAGE h 9 High

*Connelly Charles R (Helen M) h Stovers Point rd SH RD 1 and Lisbon Falls
Conner John (Yoko) in U S Air Force h 36 Water
*Conners Grover A (Leta M) h Old rd EH (SI)
—Grover A Jr (Jean) lobsterman h Orr's Island rd EH (SI) RD 2
Connolly James J (Shirley E) (Brunswick Reupholstering Co) rear 74 Pleasant h (1) 74 do
*—Leon W (Jean J) milk Auburn h Basin Point rd SH RD 1 and Auburn
Connors Glenna M clk 124 Maine r River rd Bham RD 1
—Grant A student r River rd Bham RD 1
—James A (Theresa) foreman Lisbon Center h 50 Chamberlain av
—James R (Rose) in U S Navy h 11 Columbia av
—Joseph M Jr (Judith M) slsman 127 Pleasant h at Freeport
—Keith R (Joyce W) emp TelCo h 50 Hennessey av
Conrad Charles L (Barbara E) emp The Driftwood Inn Washington av EH (BI) r do
—Harry E (Edna L) (The Driftwood Inn) Washington av EH (BI) h do
Converse Alfred L (Carolyn R) h off Main rd EH (OI) RD 1
Cook Charles M (Elaine C) (Cook's Lobster House) and (Cook's Lobster Pound) Long Point rd EH (BI) PO OI and (Cook's Island View Motel) Main rd EH (BI) h do
*—Deborah h Washington av EH (BI) and Augusta
—Everett W (Madeline G) slsman Portland h 15 Weymouth
—James M (Arlene) plumber Kittery h 12 Stanwood
—John A (Frances A) in U S Navy h 37 Guadalcanal dr
—John C (Marguerite) in U S Navy h (M2) 279 Maine
—Leah M wid Charles M h 22 Bridge TH
—Reginald B (Linda) in U S Navy h 14 Morse ct
—Ross G (Hazel G) constrwkr h River rd RD 1
—Thomas (Elizabeth L) in Royal Canadian Air Force h 10 MacMillan dr
—V Patrick student r 10 MacMillan dr
Cook's Island View Motel (Charles M Cook) Main rd EH (BI)
—Lobster House (Charles M Cook) rest Longpoint rd EH (BI) PO OI
—Lobster Pond (Charles M Cook) Longpoint rd EH (BI) PO OI
Cooledge Clement L h Main rd EH (BI) and Lexington Mass

Since 1854 | UNDERWRITERS AND DEALERS IN MUNICIPAL AND CORPORATE SECURITIES | For 109 Years
H. M. PAYSON & CO.
93 EXCHANGE STREET TEL. 772-3761 PORTLAND, MAINE

*Coolidge John Jr h Harpswell rd SH and Livermore Falls
—Roland (Doris) paper supt Keene N H h off Harpswell rd WH RD 1 and Keene N H
Coombs Bertram C (Florence F) auto mech 9 School h Greenwood rd RD 1
—Cemetery Adams rd Bdn
—Charles H (Florence L) h Durham rd RD 1
—Cornish Cemetery State Aid rd No 1 Bdn
—Dana W mason r 35 High
—Donald R (Verna A) (Highway Market) Harpswell rd SH RD 1 and Bath rd RD 3 h Old Bath rd RD 3
—Dorothy M Mrs clk USNAS r Tedford rd T RD 1
—Edmund L (Shirley D) athletic coach Bowdoin College h 271 Maine
—George F (Rita R) mason Bath h 29 Stanwood
—Grace E wid Robert G housekpr 266 Maine h Topsham Bdn RD 2 Bham
—Harvey B (Margaret A) woodsman h 35 High
—Herman (Louise M) excavating contr Main rd EH (BI) h do
—LaForest G (Beatrice L) draftsman HWCo h off Woodward Point rd RD 2
—Matilda wid Daniel A h Topsham rd Bdn RD 2 Bham
—Richard M (Elaine F) gypsumwkr Lisbon Falls h 23 Oak
—Robert L carp r Middlesex rd T RD 1
—Shirley D Mrs tchr 18 South r 271 Maine
—William H (Dorothy M) foreman Bowdoin College h Tedford rd T RD 1
—Winfield A mason r 35 High
Cooper Alfred N (Polly S) in U S Navy h 17 Enterprise dr
—Alice M wid Charles shoewkr Freeport r 16½ Dunning
—Lillian h (B2) 279 Maine
—Roderick C (Paula W) remto Newport R I
—Thomas D (Pauline L) emp 15 Lombard h 6 Hanson dr T
*—Tuke h Gurnet rd RD 2
—Walker D (Laurie) emp CMPCo h 19 Nancy dr
Copeland Manton (Ruth W) prof emeritus Bowdoin College h 88 Federal
Copp James R (Blanche C) h 64 Elm T

C. MERTON DOUGLAS PUMPS and ELECTRIC HOT WATER TANKS
Authorized Fairbanks-Morse *Sales and Service*
32 Belmont Street Brunswick Tel. 729-3141

Corbett Harold J (Gloria C) ground switchman MC RR h 79 Harpswell rd
Corey C Nelson (Kathleen A) coach Bowdoin College h 22 Hawthorne
—Kathleen R supv Portland r 40 Pleasant T
Corkish William E (Carol J) in Royal Canadian Air Force h (H-2) 279 Maine
Corkum Ronald F (Joan S) tchr John A Cone School h Bunganuc rd RD 1
*Corliss Herbert (Ruth) h Ash Cove rd SH RD 1 and Chelsea Mass
Cornelio James T (Paula V) tchr Bath h 28 Wheeler pk
Cornell Rose P wid Herbert J h Main rd EH (OI) RD 1
—Thomas (Judith A) asst prof Bowdoin College h 254 Maine
Cornish Gladys M Mrs h 27 Chamberlain av
—James tchr Brunswick Junior High School r Foreside rd T RD 1
—James H (Alice L) sheetmetalwkr BIW h Foreside rd T RD 1
—Lillyette G Mrs r West rd Bdn RD 1 Lisbon Falls
—M Gladys wid Harry J h Roberts rd Bdn RD 2 Bham
—Mary Ann r State Aid rd No 1 Bdn RD 2 Bham
—Mildred Mrs r 52 Harpswell
—Roland W (Elizabeth P) pipe coverer BIW h State Aid rd No 1 Bdn RD 2 Bham
Coro Alton D (Frances B) letter carrier TPO h Garden dr T RD 1
—Bonita A r Garden dr T RD 1
Corrigan Doris E wid Gerald P h off Mere Point rd RD 1
—Gerald P died June 10 1962 age 45
Corson Berkley M tchr Brunswick Junior High School S Stanwood h at Bath
Coskery Charles F (Helen T) constrwkr h State Aid rd No 1 Bdn RD 2 Bham
—Frank W farmhand h State Aid rd No 1 Bdn RD 2 Bham
—Mabel r Ridge rd Bham RD 1
Cote Albert A (Constance A) welder BIW h 24 Dunning
—Dominic woodsman h Fourth T RD 1
—Eugene D (Margaret E) h 80 Federal
—Georgianna spinner Augusta r 14 Front TH

WJTO - RADIO - MAINE
730 ON YOUR DIAL
SERVES ALL OF YOUR TRADING AREA

—Guy H (Annette L) clk BPO h 55 McKeen dr
—Helena Mrs stitcher Freeport h Augusta rd T
—Joseph H (Mary) emp PPDiv h 10 Palmer RD 1
—Joseph L (Cecile L) h 49 Cumberland
—Louis P (Laurianne M) millwright PPDiv h 11 Oak TH
—Marianne wid Belonie h 14 Front TH
—Robert G lumberman h 57 Chamberlain av
—Roger E (Ellena A) mech 4 Main T h 19 Wilson T
—Wilfrid J Rev pastor St John The Baptist Roman Catholic Church h 37 Pleasant
Cotton Beth A r Durham rd RD 1
—Marjorie P wid Guy E h Durham rd RD 1
Couette Damase (Eva) h 25 Oak
—Henry J r 25 Oak
—Rene weaver Auburn r 25 Oak
Coughlin David (Jeanne) in U S Navy h 36 W Emanuel dr
—James E (Joanne) in U S Air Force h Pleasant Hill rd RD 1
—Lawrence R (Cassie M) carp h Carding Machine rd Bham RD 2 Richmond
Couillard Antoine A (Athala E) X-ray tech Regional Memorial Hosp h 35 Cumberland
—David r 6 Dunning
—Napoleon J (Amanda L) r 61 Weymouth
Coulombe Adelard A (Dorilda) h 58 Cumberland
—Adolph C trk driver 22 Stanwood r 35 Noble
—Alcide (Florida) h McIntosh
—Alfred J (Bella) section foreman MCRR h 43 Bridge TH
—Alfred J (Julia C) mach BIW h 23 Weymouth
—Arthur J (Annette) cutter 21 Stanwood h Greenwood rd RD 1
—Chanel R emp 18 Spring r 43 Bridge TH
—Donna M slswoman 124 Maine r 9 Chamberlain av
—Emilia M h 35 Prospect TH
—Evelyn G Mrs slswoman 124 Main r 9 Chamberlain
—Fenelon L (Yvonne R) clk 53½ Pleasant h 9 Prospect TH
—George J (Lucienne) foreman MCRR h 25 Water
—Gerard R trackman MCRR r 35 Noble
—Gustave J (Nancy C) firefighter BFD h 18 Gurnet rd
—Henri J (Alida M) h 10 Lombard
—Henry G (Evelyn G) lift opr USNAS h 9 Chamberlain av

Coulombe
—Jacqueline married Theodore Adams
—Jacques J (Theresa P) rte mgr Granite Farm Dairy h Meadow rd T RD 1
—Joseph E (Lucia P) h 35 Noble
—Joseph R (Barbara A) emp BPO h 2 Pinewood dr T RD 1
—Louis U (Maria) tchr E Africa r 23 Weymouth
—Lucienne kitchenwkr 28 Middle h (4) 7 Federal
—Omer J (Florence) woolenwkr Lisbon Falls h 22 Oak
*—Ovide grocer Lewiston h off Woodward Point rd RD 2 and Lewiston
—Paul L (Agnes A) clk 156 Main h (3) 7 Federal
—Roland M (Fabrienne S) policeman BPD h 18 Stanwood
—Yolande L r 10 Lombard
Courson Anna E wid Frank M Jr h 44 McLellan
—Eleanor E wid Bert h 58 Jordan av
*Courtney Scott J h Harpswell rd SH RD 1 and NY
—Wallace C (Arline) in U S Navy h 25 Wheeler pk
Cousins Herbert B tchr 38 Spring h 8 Whittier
—Sanford B (Elinor) h 23 McKeen
*Coutoure Phillippe J (Auburn) h Adams rd RD 2
Couture George F (Joanne H) gypsumwkr Lisbon Falls h Litchfield rd Bdn RD 2 Bham
Cova's Beauty Salon (Mrs Cova M Grieg) 66 Union
Cove Cafe Mackerel Cove rd EH (BI)
*Cover Brook Main rd EH (OI) RD 1 and Dunstable Mass
Cowger Justin W (E Mary) business mgr 11 McKeen h Mere Point rd RD 1
*Cowin Marion r Washington av EH (BI) and NY
Cowley Gerald J (Joan M) in U S Navy h 440 Safe av
—Gladys E Mrs emp Standard Romper Co Inc r 77 Harpswell rd
Cox Arthur M h First T RD 1
—Ethel F Mrs h (3) 3 Mason
—James H (Yvette) asst mgr 94 Maine h 53 Main T
—Morris L h Bickford av RD 1
—Walter M (Gertrude A) far Augusta rd T RD 1 h do
Coxe Louis O (Edith) prof Bowdoin College h off Adams rd RD 2
Coy Gilbert G (Roberta L) shoewkr Auerbach Shoe Co h 14 Dunning
Coyle Dallas R (Ingrid V) in U S Navy h (2) Hillside rd RD 1
—Marlin (Marlys P) in U S Navy h 14 W Emanuel dr
*—Virginia D h Washington av EH (BI) and New Jersey

*Craft Fred h off Allen Point rd HCtr RD 1 and Bath
Crague William L (Charlotte M) h Brooklyn rd Bham RD 2
Craib William (Fannie M) h Cundy's Harbor rd EH (SI) RD 2
*Craig George M (Mary) h Main rd EH (BI)
Cram Gerald A (Winifred V) outside mach BIW h Storer rd RD 3
Cramer Paul S (Joyce E) rem to California
Cranberry Horn Cemetery Cundy's Harbor rd EH (SI)
Crandall Earl P (Helen T) in U S Navy h 15 Shobe av
—Victoria Mrs h 10 Cleaveland
Crandell Gordon D (Genevieve E) in U S Coast Guard h 183 Pleasant
Crane Beatrice C wid John J h Meadow rd RD 2
—James P (Daphne) emp BIW h Old Bath rd RD 3
—Robert A (Elizabeth J) emp 124 Maine h Foreside rd RD T
Crans Roane R student r 15 Peary dr
—Robert E (Martha W) in U S Air Force h 15 Peary dr
Craves John C (Dorothy L) in U S Navy h 6 Guadalcanal dr
Crawford Paul R (Nancy L) in U S Air Force h Maquoit rd RD 1
CREDIT BUREAU BRUNSWICK-BATH INC Mrs Alice E McFadden mgr credit reporting and collection service (11) 98 Maine tel collection div 729-9211 Credit Reports 729-3358—See Front Cover
Creed Clifford R (Kathleen V) slsman 120 Maine h Harpswell rd NH RD 1
Cregger Charles E (Martha A) in U S Navy h 21 Forrestal dr
*Cressey Carroll B (Lottie E) h Orr's Island EH (SI)
—Daniel N (Jennie M) rte slsman Cushman Bakery Products h 19 Chamberlain av
—Elizabeth Mrs clk USNAS r 7 Chamberlain av
—James D (Alice R) sander Town of Brunswick h Bickford av RD 1
—Maurice C (Elizabeth) plumber Bowdoin College h 7 Chamberlain av
—Robert (Heather) slsman 157 Pleasant h Allen Point rd HCtr RD 1
—Thomas R (Patricia A) trk driver Bath h Old Bath rd RD 3
—Walter B (Olive M) h Whitehouse av T (Pej)

Crimmins Ann M nurse San Francisco Calif r 10 Spring
—George W (Grace S) tchr BHS h 10 Spring
—George W Jr student r 10 Spring
—Grace B Mrs tchr Brunswick Junior High School r 10 Spring
—Helen M steno PPDiv h 18 Potter
—John A rem to Worcester Mass
—M Edna clk MCRR r 18 Potter
—Thomas E student r 10 Spring
Crispo Irving F (Margaret E) in U S Navy h Maquoit rd RD 1
Crocker Felix J died Nov 23 1962 age 72
—Fuller E (Donna L) in U S Air Force h 39 W Emanual dr
—George H (Muriel E) h River rd RD 1
—George K student r River rd RD 1
—Grace G wid Felix J h Ridge rd Bham RD 2 Richmond
—Paul A (Sylvia L) asst mgr (7) 98 Maine h 64 Union
Crockett David E (Barbara B) tchr BHS h Mere Point rd RD 3
—Doris Mrs emp 180 Maine h Wilson la
—Milton A (Helen J) janitor Coffin School h Old Bath rd RD 3
Croker Arthur R (Shirley M) emp Auerbach Shoe Co h 159 Pleasant
Cromwell Frank S (Harriet E) h Bridle rd RD 3
*—Franklin (Cecil) draftsman BIW h Stovers Point rd SH RD 1 and Bath
—Luther A (Mildred K) emp Crooker Construction Co h Old Bath rd RD 3
Cronin Joseph pres Federal Distributors of Brunswick Inc 36 Elm h at Lewiston
Crooker Florence M Mrs h Bay Bridge rd RD 3
—Franklin T constrwkr Harry C Crooker & Sons Inc Co r Bay Bridge rd RD 3
CROOKER HARRY C (Marion A) pres-treas Harry C Crooker & Sons Inc Bay Bridge Road RD 3 tel PA 5-2131 and (Thomas Point Beach) Meadow rd h Bay Bridge rd RD 3—See front edge
CROOKER HARRY C & SONS INC Harry C Crooker pres-treas general contractor free estimates trench work sand and gravel land clearing drilling and blasting shovel and crane work dump truck hiring bulldozing sewer work water systems driveways and private roads all types of rental equipment Bay Bridge Road RD 3 tel 725-2131—See front edge
—Hope L Mrs packer Yarmouth r off Pork Point rd Bham RD 1
—Leslie N (Hope L) emp Harry C Crooker & Sons

Crosby Charles E Jr (Joanne M) elec eng BIW h River rd T RD 1
—Luther (Florence) emp BIW h off Augusta rd T RD 1
Crosman Beverly J married Earl Groves
—Frank W emp state and far River rd T RD 1 h do
—Joyce A r River rd T RD 1
—Purington C (Sadie M) r 24 Jordan av
Cross Leroy D (Muriel F) prof and faculty sec Bowdion College h 21 Columbia av
—Robert M (Jeanette S) editor Alumni Magazine and sec Alumni Fund Bowdoin College h 14 Columbia av
Crossman Forest E (Ruth E) rural letter carrier TPO h Tedford rd T RD 1
—Lawrence h off Golf Links rd
Croston George T (Helen P) head elec USNAS h Pleasant Hill rd RD 1
Croteau Philippe H (Lucienne) mgr 54 Cumberland r 3½ Dunning
Crouse Jasper F (Ruth P) consultant Oreno h 44 Longfellow av
—Lauris W poultrywkr Yarmouth r Brooklyn rd Bham RD 2
—Locke died Apr 25 1962 age 75
—Margaret E wid Locke h Brooklyn rd Bham RD 2
—Truman L r Brooklyn rd Bham RD 2
Crowe Robert L (Mabel C) fisherman h Garrison Cove rd EH (BI) PO OI
Crowley Edith K Mrs (Kemcro Gift Shop) Harpswell rd SH RD 1 h do ond Old Orchard
—Larry L (Louise T) emp Maine Shoe Corp h (1) 84 Union
—Margaret B Mrs r 7 McLellan
—Royce C h 7 McLellan
*—William H (Edith K) postal clk Old Orchard h Harpswell rd SH RD 1 and Old Orchard
*Crowninshield George ins Boston Mass h off Harpswell rd HCtr RD 1 and Boston Mass
Cruz Anthony T (Margaret K) in U S Navy h 47 Shobe av
—Tony L (Anne D) in U S Navy h 45C E Emanual dr
Crystal Spring Farms (Maurice J Dionne) Pleasant Hill rd RD 1

LOWERY'S Wallpapers of all Prices
Thibaut Dealer
Paints - Fabrics
Decorations of Distinction
24 PLEASANT ST. Next To Brunswick Post Office Tel. 725-5361

THE BRUNSWICK RECORD
MAINE'S FASTEST GROWING WEEKLY NEWSPAPER
...serving Maine's most rapidly growing area.
INDUSTRY ROAD, BRUNSWICK 729-3311

Crystol Constance C r Tedford rd T RD 1
—Gladys T Mrs asst cook Bowdoin College r Tedford rd T RD 1
—Stanley A (Gladys T) steamfitter Portland h Tedford rd T RD 1
Cuddy John V (Marie E) in U S Navy h 50 Guadalcanal dr
Culbertson Robert D (Elizabeth) in U S Navy h Maquoit rd RD 1
Cullen James H (Ruth S) in U S Navy h 34 Elm T
Cullinan Bertha B Mrs h 18 Jordan av
Cumberland Theatre William C Murch mgr 4 Cumberland
Cummings Constance M Mrs h (6) 11 Pleasant
CUMMINGS MABEL E asst cashier First National Bank of Portland Brunswick 110 Maine tel 725-5515 h 5 Cumberland—See opp inside Front Cover
Cummins Robert Rev (Alice E) h Brooklyn rd Bham RD 2
Cundy's Harbor Community Church Cundy's Harbor rd EH (SI)
—Harbor Community Hall Cundy's Harbor rd EH (SI)
Cunningham Alice N physician 32 Federal h 30 Belmont
—Allan F (Gloria M) food service mgr Bath h off Old Bath rd RD 3
—Charles W (Marianne W) pres Bates & Cunningham Inc Bath rd h Cathance rd
—Clarence R (Dorothy L) pipefitter BIW r Middlesex rd T RD 1
*—Jean h Washington av EH (BI) and Dedham Mass
—Dorothy L Mrs clk BIW r Middlesex rd T RD 1
—Ella S wid Warren E h 72 Main T
—Ernest A (Margaret D) mach BIW h 45 Middlesex rd T RD 1
—John C (Donna T) gypsumwkr Lisbon Falls h Borough rd Bdn RD 1 Lisbon Falls
—John M (Lena H) h Middlesex rd T RD 1
—Philip J L (Pauline A) carp USNAS h 15 Dunning
—Richard L (Carlene E) in U S Navy h 56 Guadalcanal dr
Curit Annie Mrs h 18 Cumberland
Curnen Joseph E (Florence) in U S Air Force h (Q-3) 279 Maine

Since 1854

UNDERWRITERS AND DEALERS IN MUNICIPAL AND CORPORATE SECURITIES

H. M. PAYSON & CO.

For 109 Years

93 EXCHANGE STREET TEL. 772-3761 PORTLAND, MAINE

CURRAN PHILIP E (Nancy A) office manager Casco Bank & Trust Company 112 Maine tel 725-5524 h 9 Pierce la—See Front Cover and p 35

—Terrance (Irene M) r Mere Point rd RD 3

Currier Charles M Jr (Ruth) lobsterman h Main rd EH (OI) RD 1

—Florence I wid Charles M h Main rd EH (OI) RD 1

—Perley A r Main rd EH (OI) RD 1

—Ruth Mrs clk CMPCO r Main rd EH (OI) RD 1

Curtis Arthur P (Shirley A) selectman Town of Bowdoinham and poultry Center Bham RD 1 h do

—Brian r Adams rd Bdn RD 1 PO Bham

—Charlotte A emp PPDiv r River rd RD 1

—Cleveland P (Elva S) real est and (Curtis Insurance Agency) Ridge rd Bham RD 1 h do

—Gladys T Mrs r Freeport rd RD 1

—Delmar E (Ella A) purchasing agt Bowdoin Colleg h River rd Bham RD 1

—Edith r Mere Point rd RD 3

—Edward L h 7 South

—Erland W (Marjorie L) far Ridge rd Bham RD 2 Richmond h do

—Florence S wid Daniel F died Oct 30 1961 age 101

—Frank B (Susan V) h off Steamboat la EH (BI)

*—Huntington (Margaret T) prof Durham N H h Abner Point rd EH (BI) and Durham N H

—Insurance Agency (Cleveland P Curtis) Ridge rd Bham RD 1

—John E (Mary V) gas deliveryman 118 Pleasant r River rd RD 1

—Keith M (Jeannette V) field eng International Business Machine Co h 18 Boody

—Leonard F (Louise H) milk insp state h off Adams rd Bdn RD 1 PO Bham

—Mary V Mrs office sec 16 Union r River rd RD 1

Senters'

• APPAREL FOR THE FAMILY
• FURNISHINGS FOR THE HOME
• SHOES FOR CHILDREN-WOMEN-MISSES
• FABRICS

Brunswick 725-5558

CURTIS MEMORIAL LIBRARY Mrs Mary H Donahue librarian Library open Monday-Friday 12:00-6:00 PM Saturday 10:00-5:30 PM closed Sundays over 25,000 volumes 23 Pleasant tel 725-5242—See p 42

—Merton R shoewkr Freeport r Casco rd RD 1
—Mona A died Aug 3 1963 age 23
*—Pearson (Winifred) h Main rd EH (BI)
—Raymond E (Claire R) pipe coverer BIW and far Casco rd RD 1 h do
—Richard H (Priscilla E) rem to New Hampshire
—Robert E student r River rd Bham RD 1
—Stanley E (Lucille S) real est Harpswell rd NH RD 1 h do
—Stella C wid George K h 43 Elm T
Cushing Frances W shoewkr Freeport h (110) 93 Maine
—Howard W (Martha) office mgr 18 Maine h 35 Elm T
*Cushman Fay E nurse Lewiston r off Main rd EH (BI) and Lewiston
*—Robert (Rosa B) h off Steamboat la EH (BI) and Lewiston
*—Robert G L (Alice E) h off Main rd EH (BI) and Auburn
Cushman's Bakery Products James H Sullivan mgr warehouse Storer rd RD 3
Custis John P (Carole G) in U S Navy h 35 Independence
Cutler Merrill A (Helen H) firefighter SAGE h Cathance rd T RD 1
Cyr Joseph E (Angela M) in U S Navy h Casco rd RD 1
—Leon (Jane) beautician Portland h (5) 8 Lincoln
—Maurice N student r 4 Hawthorne
Czemerys Olga wid Boris r Post rd Bham RD 1

DACKERMAN CHARLES R (Mary T) in U S Navy h 10 Emanual dr
Daddona John M (Ruth M) in U S Navy h 24 Moore av
Dagenais Walter U (Rita A) h Freeport rd RD 1
Daggett Athern P (Catherine T) prof Bowdoin College h 6 Longfellow av
—Ellen P office sec NY r 6 Longfellow av
—Evelina P wid William A h (7) 14 Belmont
—Maurice L died July 12 1962 age 91
—William A in U S Navy r 6 Longfellow av
Daigle Anna Marie Mrs shoewkr Auerbach Shoe Co r 3 Dunning
—Laurier J (Clara M) master plumber SAGE h 89 Union

WJTO - RADIO - MAINE
730 ON YOUR DIAL
SERVES ALL OF YOUR TRADING AREA

Dairy Joy (T Merlon Low) 165 Pleasant
—Queen (Roland B Laganiere) 59 Main T
—Twist (Edward W Theberge) ice cream Main rd EH (OI)
D'Alessio Antonio (Carmela) h 9 Weymouth
—Charles (Antoinette L) h 42 Main T
—Dominic mech 104 Pleasant r 42 Main T
—Dominic (Nancy J) mech USNAS h 45 Weymouth
—Lucy married John Cheetham
—Mary r 42 Main T
Daley Robert C (Jeanne C) in U S Navy h 33 Hennessey av
Dall Ebadell L wid Henry D h 31 Water
—Edith C wid George F mgr Maquoit Trailer Park Maguoit rd RD 1 h do
—Edward (Geraldine) h 28½ Elm
—Elmer P (Jacqueline M) emp 12 Pleasant h 12 Cushing
—Harold H (Margaret M) firefighter USNAS h Middle Bay rd RD 3
—Helen G Mrs shoewkr Freeport h 32 High
—Henry D Jr rem to Auburn
—Roland A (Ora B) h Maquoit rd RD 1
Dalton Rosemunde r 19 Everett
Dame Harry J student r State Aid rd No 2 Bdn RD 1 Bham
Damron Jimie A (Sharon K) in U S Navy h 46 Forrestal dr
DANCAUSE LUCIEN A (Rosemary C) asst treas Brunswick Savings Institution 83 Maine h 23 Columbia av—See inside Front Cover
Dane Maxine A Mrs tchr BHS r Mere Point rd RD 1
—Nathan (Maxine A) prof Bowdoin College h Mere Point rd RD 1
—Nathan 3d student r Mere Point rd RD 1
Danforth Burleigh D r Bath rd RD 3
—Carl E (Charlotte J) (Danforth's Repair Shop) Bath rd RD 3 r do
—Eleanor B r 32 Longfellow av
—Leon R (Maisie J) h 197 Pleasant
—Maude L wid Burleigh E (Danforth's Fried Clams) Bath rd RD 3 h do
Danforth's Fried Clams (Mrs Maud L Danforth) rest Bath rd RD 3
—Repair Shop (Carl E Danforth) furniture reprs Bath rd RD 3

Daniels Dowl M (Faye E) in U S Navy h 35 Boody
—Lewis H (Ella L) clam digger h Thomas Point rd RD 2
—Lionel W (Esther M) (Danny's City Service) River rd Bham h off Center Point rd Bham RD 1
Danny's City Service (Lionel W Daniels) gasoline River rd Bham
Darbyn George C (Ruth C) in U S Navy h Harpswell rd RD 1
Darling Arthur (Doris E) h Bunganuc rd RD 1
—Carroll O (Olive) skin diver h Cundy's Harbor rd EH (SI) RD 2
—Charles E (Bessie E) woodwork PPDiv h Third T RD 1
—Clinton L (Laura M) fisherman h off Field rd EH (SI)
—Daniel E (Geraldine) lobster fisherman h Cundy's Harbor rd EH (SI) RD 2
—David P (Madelyn C) lobsterman h Cundy's Harbor rd EH (SI)
—Earland O (Clarice M) precision grinder HWCo h Holbrook EH (SI)
—Everett (Lubelle) (Darling's Market) Orr's Island rd EH (SI) RD 2 h do
—Franklin E emp Marriner Elumber r Hambleton av RD 1
*—Grace wid Louis h Oakhurst Island EH and Boston Mass
—Harold E (Eva H) dishwasher 168 Maine h Foreside rd T RD 1
—Jesse W died Apr 13 1962 age 41
—M Gertrude wid Leslie h Orr's Island rd EH (SI) RD 2
—Maurice W (Ethel I) lobsterman h Cundy's Harbor rd EH (SI)
—Merton E (Pauline R) fisheman h Holbrook EH (SI)
—Paul G (Frances J) prof Bowdoin College h 64 Spring
—Richard F emp 4 Dunlap h Foreside rd T RD 1
Darling's Market (Everett Darling) Orr's Island rd EH (SI) RD 2
*Darville Ruth L h Ash Cove rd SH RD 1 and Medford Mass
Dashnow Clarence M in U S Air Force h 28 Forrestal dr
Data Services Inc business counselling 37 Mill
D'Auteuil Delia E r 8 Mason
—Hermine wid Nazaire N died May 5 1962 age 89
—Nazaire W h 8 Mason
Dauteuil Lucien G (Fern C) grinder PPDiv h 2 Mallett dr T RD 1

GEORGE C. GRIFFING, c.l.u. INSURANCE GROUP
56 Federal St.
729-3563
HOSPITALIZATION LIFE RETIREMENT INCOME
BUSINESS INSURANCE BUY—SELL KEY MAN
PENSION PLAN LIFE MAJOR MEDICAL

Davala Michael A (Alice R) mgr 99 Maine h 2 Atwood la
Davanport Charles A (Eva) in U S Navy h (2) 34 Federal
Dave's Tailor Shop (David C Bernier) (5-6) 76 Maine
Davenport Kenneth R (Mary J) in U S Navy h 2 Swett
*Davidson William H (Doris) executive Philadelphia Pa h Bay View rd EH (OI) RD 1 and Philadelphia Pa
Davies Glencora D wid Herbert E h 12 Middle
—J Clarence (Barbara S) instr Bowdoin College h 24½ McLellan
Davin John E mech 118 Pleasant h at Sabattus
*Davis Ada Mrs h Stover Point rd SH RD 1
—Alvin R (Betty G) in U S Navy h 9 W Emanual dr
—Cemetery Abagadassett rd Bham
—Clyde A Jr (Virginia T) (Topsham Flying Service) Lewiston rd T RD 1 h Whitehouse Crossing rd T RD 1
—Daniel A (Marjorie) in U S Navy h 2 Antietam
*—Della Mrs h York's Mountain rd EH (BI) and Portland
—Donald S (Marguerite M) letter carrier BPO h 12 Curtis
—Edward A (Bonita) in U S Navy h 24 Nancy dr
—Ethel F h (114) 93 Maine
*—Eugene H (Belle S) h Main rd EH (BI)
—Freeman R (Hazel A) fisherman h Cundy's Harbor rd EH (SI)
—Garland J (Harriette P) (Personal Collection Agency) 7 Stetson h do
*—George (Martha) h off Harpswell rd WH RD 1 and Lewiston
*—George H (Daisy Y) h Oceanside rd EH (BI) and Florida
—Herbert E lobsterman h Orr's Island rd EH (SI) RD 2
DAVIS J E CO (Philmore Ross)—junior—misses and ladies ready to wear—102 Maine tel 725-5122—See p 37
—James E (Diane M) (Davies Super Shell) Main rd EH (OI) h Main rd EH (BI)
—Jean M Mrs h 43 Weymouth
—John (Sally) h Basin Point rd SH
—John K (Ruby E) in U S Navy h 38 W Emanual dr
—John L (Josephine L) painter River rd T RD 1 h do

Davis
—John L Jr (Jean A) excavating contr h 72 Main T
—K Devone tchr 38 Spring r inq do
*—Kathryn wid John r Oceanside rd EH (BI)
—Laurence E (Ellen B) shipfitter BIW h 14 Lewiston rd T RD 1
—Llewellyn L h Old Gurnet rd
*—Lucien h off Hugh av EH (BI) and S Paris
—Mabel B h 16 Cleaveland
—Marguerite M Mrs clk USNAS r 12 Curtis
—Merrill E (Violet I) constrwkr h 47 Hennessey av
—Norman A (Rustic Cabin) 21 Union h (T3) 279 Maine
—Norman L (Cecile) carp h Tedford rd T
—Peggy T r Whitehouse Crossing rd T RD 1
—Richard A (Carol) in U S Navy h 4 Stanwood
—Robie C Jr (Fay I) millwkr Lisbon Falls h Topsham rd Bdn RD 2 Bham
—Robert L (Mary E) in U S Navy h 46 W Emanual dr
*—Ronald Y (Polly M) h Oceanside rd EH (BI) and Lynnfield Mass
—Roy F (Madeline E) mach HWCo h Cundy's Harbor rd EH (SI)
—Sadie B Mrs h (O4) 279 Maine
—Scott M elec boat Groton Conn r Board rd RD 2
—Stella Mrs hostess 158 Pleasant h 41 Harpswell
—Super Shell (James E Davis) Main rd EH (OI) RD 1
—Valeda J emp Jay Corp h 59 Cumberland
—Vernon E (Leola G) emp PPDiv h off Allen Point rd HCtr RD 1
—Virginia H Mrs tchr 18 South h at Pownal
—W Scott (Roberta M) elec eng BIW h Board rd RD 2
—William A (Margaret C) in U S Navy h 8 W Emanual dr
—William B Rev pastor Congregational First Parish Church 223 Maine h 1 Boody
—Winfield (Elsie) h Basin Point rd SH RD 1
—Woodbury W (Doris J) steelwkr Bowdoin College h 24 Bath rd
Dawley Ted E (Louise V) trk driver Connecticut h Maquoit rd RD 1

ALLEN'S DRUG STORE
148 Maine St., Brunswick - Tel. 729-3982
PRESCRIPTIONS CAREFULLY COMPOUNDED
DEERING ICE CREAM
WHITMAN'S CANDIES

Day Chellis A (Mildred E) sls rep h 13 Peary dr
—Dorothy M r 12 Swett
—Freda E Mrs h 55 Jordan av
—Garland E Jr (Vivian D) papermkr PPDiv h 8 Green T
—Joseph N (Ila A) rem to Bath
—Marilyn J bkkpr Regional Memorial Hosp r 13 Peary dr
—Norman V (Dorothy F) taxi driver Owen's Taxi Service h 13 Swett
—Sherwin M (Lillian M) boiler tender USNAS h School Bham
—Sherwin M Jr (Ruth S) rem to Casco
Day's Jewelry Store Raymond H Moffett mgr 82 Maine
—Variety (Donald A Ouellette) 143 Maine
Deal Barney (Judy) in U S Navy h (6) 27 Federal
Dean Chester D (Esther) h Wilde's rd Bham RD 1 and Portland
—William E r Augusta rd T RD 1
—William G (Doris M) h Augusta rd T RD 1
Deaton Janice S Mrs cashier 156 Maine h 1 Maple
*Debevoise Randolph F (Helen F) h Mere Point and Short Hill N J
DeBiasio Andrew H (Alberta H) serviceman CMPCo Mere Point rd RD 3
—Frank E h Middlesex rd T RD 1
—Frank E Jr (Frances S) mech Bath h Middlesex rd T RD 1
Debien Alfred (Yxette) shoewkr Auerbach Shoe Co h 33 Cumberland
deBree Victor A h Hillside rd RD 1
Dechene Rene P (Clara M) gate tender MCRR h 92 Union
Decosta Ernest L (Patricia B) in U S Navy h 3 Antietam
Dee Bonair Kennels (Mrs Velma I Nielson) 85 Jordan av
*Deehan Arthur H (H Evelyn) serviceman Bath h Adams rd RD 2 and Bath
DeFreitos Frank (Marion) (Maguoit Trailer Park) Maquoit rd RD 1 h Pleasant
Dehahn Paul L (Isabelle A) shoewkr Freeport h Pleasant Hill rd RD 1
Dehan Henry L (Shannon) shoewkr Freeport h Pennelville rd RD 3
*—Paul L (Isabelle A) shoewkr Freeport h Raymond rd RD 1
—Ralph L (Simonne M) hand sawyer Freeport h Raymond rd RD 1
*DeHart Kimber (Harriet D) h Main rd EH (BI) and Maplewood N J

Dehetre Eva wid Victor r 15 Page
—Real F (Marie T) emp USNAS h 59 Weymonth
DeLait Frederick A (Kathleen S) emp Brunswick-Topsham Water Dist h Old Bath rd RD 3
Delaney Richard T (Arlene L) maintman USNAS h Washington av EH (BI)
—William F (Shirley A) in U S Navy h 36 Independence
DeLano Walter E (Gertrude) rem to Boothbay
DeLisle Xaxier (Marie P) baker Lewiston h 66 Union
Deloice George J (Betty) in U S Navy h 15 Krampf cir
DeLois Jess F (Helen M) prin BHS h 81 Jordan av
DeLong James emp L H Jewett r River rd Bham RD 1
—Robert A (Priscilla M) printer Brunswick Record h 179 Pleasant
DeLorimier Rudolph H (Eva N) h 6 Dunning
deLorimier Rudolph N (Caroline L) office mgr 22 Stanwood h 13 Morse ct
deLyra J George (Elizabeth M) artist Basin Point rd SH RD 1 h do
Demaine Randolph L (Ethel A) hatchery mgr Coleman Research Farm h Harpswell rd RD 1
Demakis Elizabeth A Mrs waitress 119 Maine r Mallett dr T RD 1
—John A (Elizabeth A) mgr 117 Maine h Mallett dr T RD 1
*DeMauriac Henry M (Natalie) h Harpswell rd SH RD 1 and Readfield
Dembrowski Robert D (Nancy A) in U S Navy h (12) 14 Belmont
Demeny Ronald M (Jacqueline Y) in U S Navy h 7 Interpid
DeMerchant Margaret h Bath rd RD 3
DEMERS FUNERAL HOME (Russell E Brillant) funeral director 34 Cushing tel 725-7851—See Front Cover
DeMonte Rocco (Claudia) parts mgr BIW h Old Gurnet rd
Demett Lawrence W (Faye) in U S Navy h off Augusta rd T RD 1
Denham Georgia N h Abagadassett rd Bham RD 1
—Helen C r Abagadassett rd Bham RD 1
—Raymond F (Joyce A) emp E Andrew Peterson Co Inc h Ridge rd Bham RD 1
—Richard E (Hazel R) school bus opr Bowdoinham School Dept and (Coffey Shop) Main Bham RD 1 h Post rd Bham RD 1
Denich Michael J (Judith M) in U S Navy h 455 Safe av
Denmark George T (Virginia S) in U S Navy h 32 MacMillan dr

Since 1854 | UNDERWRITERS AND DEALERS IN MUNICIPAL AND CORPORATE SECURITIES | For 109 Years
H. M. PAYSON & CO.
93 EXCHANGE STREET TEL. 772-3761 PORTLAND, MAINE

*Dennen Thomas R (Dorothy A) field rep Toledo O h Cathance rd T RD 1
Dennis Charles A mach HWCo h Lowell Cove Upper rd EH (OI) RD 1
*—Katherine Mrs h Washington av EH (BI) and Portland
—Lydia G Mrs tchr 38 Spring r inq do
Dennise Glen D (Lydia N) in U S Navy h Doughts rd Bdn RD 1 T
—Robert D (Dennison's Gulf Station) Bath rd RD 3 h at Freeport
Dennison's Gulf Station (Robert D Dennison) Bath rd RD 3
Denonville Rosalie T wid Louis h 42 Pleasant
Denzer Peter W (Ann W) rem to Italy
DeOrsey Arthur V (Juliette M) desk clk 28 Middle h 11½ Jordan av
Depew Charley F (Mary L) in U S Navy h 1 Krampf cir
Derendinger Robert (Ellen T) in U S Navy h 24 Columbia av
DeRocher Albert (Marie) h 44 Pleasant
—Judith L r off Mere Point rd RD 1
—Paul T (Alix M) emp state and (Paul's Lobster Pound) off Mere Point rd RD 1 h do
Derocher Alphonse R (Janet L) carp h 31B Pleasant T
—Charles W (Yvonne M) trk driver Town of Brunswick h 33 Water
—Horace J (Annie L) poultry Harpswell rd RD 1 h do
—Lucianne L Mrs packer Auerbach Shoe Co r 33 Water
—Margaret A Mrs r Ridge rd Bham RD 1
DeRosier Francis F (Alice E) constrwkr h Ridge rd Bham RD 2 Richmond
—Freeman F emp Maine Shoe Corp r Ridge rd Bham RD 2 Richmond
Derry James L (Euna Y) in U S Navy h 285 Maine
Deschene Anselmie wid John h 100 Pleasant
—John died Mar 29 1963 age 64
—Roland W (Rosalie A) finisher Lisbon Center h 35 Cushing
—Rosalie A Mrs steno 108 Maine r 35 Cushing

C. MERTON DOUGLAS PUMPS and ELECTRIC HOT WATER TANKS
Authorized Fairbanks-Morse *Sales and Service*
32 Belmont Street Brunswick Tel. 729-3141

Descheneaux Charles O (Dorothy A) trk driver 18 Spring h 48 Chamberland av
—Dorothy A Mrs bkkpr First Nat Bank r 48 Chamberlain av
*Deschenes Gerard J (Mary A) firefighter BFD h off Woodward Point rd RD 2
—Pierrette S r (1) 1 Mill
—Richard autobodywkr Goodwin Chevrolet r off Woodward Point rd RD 2
—Sylvio P (Mary L) (Sanitary Barber Shop) 52 Maine h off Woodward Point rd RD 2 and (1) 1 Mill
DeShon Maxwell A (Lola B) lobsterman h Lowell Cove Upper rd EH (OI) RD 1
Design & Development Co (C Wilmot Carruthers) cabinetmkrs 9 Maple
Desjardin Cecil T slswoman 100 Maine r 14 Cumberland
Desjardins Albina M wid Ludger J h 12 Spring
—Carmen A r 6 Oak
—Doris M tel opr TelCo r 12 Spring
*—Elmer A h off Harpswell rd NH RD 1 and Lisbon
—Eva M organist St John's Church h 6 Oak
—Geoffrey L (Mary L) h 16 Bowker
*—Gerard A (Muriel M) furniture Lisbon Falls r off Harpswell rd NH RD 1 and Lisbon
—Joseph H (Marguerite M) clk MCRR h rear 61 Federal
—Joseph T (Lottie) h 8 Oak
—Julia C wid Alfred J housekpr 130 Pleasant h 24 Cushing
—Leo J barber emp 212 Maine r 12 Spring
—Nancy A tchr St John Parochial School r 12 Spring
—Orel W (Joan L) laborer h Post rd Bham RD 1
—Sylvio T mason tender r 6 Oak
—Walter L (Mildred A) maintman BIW h Old Bath rd RD 3
Desko Daniel A (Margaret D) in U S Navy h 31 Independence
Deslauriers Ronald A (Eleanor M) in U S Marines h 421 High
Desliens Ludger B shanker Auerbach Shoe Co r 59 Water
Desmarais Clarence H (Mariann) h 1 Mason
Desmarif Clarence H mgr h 11 Mason

WJTO - RADIO - MAINE
730 ON YOUR DIAL
SERVES ALL OF YOUR TRADING AREA

Despres Cecile wid Albert C h 61 Jordan av
—Leo C (Priscilla) slsman Lisbon Falls h Mere Point rd RD 3
*deStGuay Francis M (Luella G) dentist Springfield Mass h Bay View rd EH (SI) and W Springfield Mass
Detreau Ronald E (Lorraine K) in U S Navy h 75 Pleasant
DeVane E Vernon (Betty M) in U S Navy h 29 E Emanuel dr
Devine Charles H (Mary E) in U S Navy h 5 W Emanuel dr
Dewick Robert E ins agt emp 101 Maine h at Wiscasset
*Dexter William h Harpswell rd SH RD 1 and S Portland
DeYoung Simon J (Barbara A) emp PPDiv h Lewiston rd T RD 1
*Dick Walter R (Alice S) food service mgr USNAS h Highland rdNH RD 1
Dickerson J Robert asst prof Bowdoin College r 6 Peary dr
Dickey Everson E (Natalie) barber Bath h off Augusta rd T RD 1
Dickinson Arlene A Mrs small finisher PPDiv r Augusta rd T RD 1
—Dorothy M (Dickinson's Store) Maine Bham h do
—Laural L Jr (Roberta F) in U S Navy h 2 W Emanuel dr
—Reid J (Rebecca L) in U S Navy h 15 Forrestal dr
—Roy (Arlene A) emp PPDiv h Augusta rd T RD 1
Dickinson's Store (Dorothy M Dickinson) grocers Main Bham
DiEdwardo Dante B (Susan E) in U S Navy h 44 E Emanuel dr
Diemer James A (Doris T) in U S Navy h 4 Hanson dr T
*Dietrich Richard (Irene) h off Allen Point rd HCtr RD 1 and Auburn
Dighello Philip S (Nancy J) ins slsman h Maquoit rd RD 1
Dill Clarence T (Jane M) shoewkr Freeport h Maquoit rd RD 1
Dillman Addie Mrs r 52 Harpswell
Dillon Raymond E (Wanda J) in U S Navy h 431 Return
—Rodney E (Nancy L) in U S Navy h 458 Safe av

Dingley Emma F wid William E h (115) 93 Maine
—Frank B (Bessie F) mach Freeport h 34 Hawthorne
—Frank C (Ella M) h Maquoit rd RD 1
Dinsmore Private Cemetery White rd Bham
Dion Camille L (Yovanna F) surveyor Wright & Pierce h High Head rd NH RD 1
—Jack H (Ida M) h 6 Federal
Dionne Adelard J (Elaine) rteman Granite Farm Dairy Casco rd RD 1 h 3 Church rd
—Alderia wid Hormas r 61 Bridge TH
—Arthur J (Alberta R) woodwkr Everett Marriner h Bunganac rd RD 1
—Bertrand B (Bernice O) veterinarian and supt Crystal Spring Farms Pleasant Hill rd RD 1 h do
—Edward R (Margaret V) grinderman PPDiv h Whitehouse av T (Pej)
—Emile (Marianne E) h Church rd RD 1
—Lionel J (Edna G) policeman BPD h 19 Paul
—Maurice J (Beatrice M) physician 56 Baribeau dr h Pleasant Hill rd RD 1
—Ovila J (Eva M) paperwkr PPDiv h 23 Water
—Philip A mason Scarborough r Bunganuc rd RD 1
—Raymond A prod clk Crystal Spring Farms h Pleasant Hill rd RD 1
—Robert E (Orlean B) h Church rd RD 1
—Susan clk 148 Maine r Whitehouse av T (Pej)
—Virginia P wid Ludger r 64 Cumberland
—Wilfred J Jr (Juliette) (Brunswick Drive-In Cleaners) 15 Town Hall pl h 14 Weymouth
DiPhilippo Sabatas (Frances) mgr 55 Maine h at Portland
Diplock Llewellyn O Rev (Marion F) pastor St Paul's Church 27 Pleasant h 11 Lincoln
—Llewellyn R student r 11 Lincoln
Direnzo Donald H r Cathance rd T RD 1
—Lucien (Alva) laborer h Cathance rd T RD 1
—Norman S poultry far Cathance rd T RD 1 r do
Dirigo Grange No 13 Maise J Danforth sec Middle Bay rd RD 3
—Pine (Kendall W Dutton) furniture mfrs Bath rd RD 3
Disselkamp Joseph J (Patricia A) in U S Navy h 38 Enterprise dr
DiStefano Philip (Viola M) h 32 Jordan av h do
D'Italia Margaret B wid Pasquale r 6 Bowker
Dobransky Andrew P (Susie A) h Main T (Pej)
—Andrew P Jr (Susie A) paperwkr PPDiv h Whitehouse av T (Pej)
—Edward J (Gisele M) back tender PPDiv h Whitehouse av T (Pej)

—Joseph D (Inez Y) foreman 4 Dunlap h Lewiston rd T RD 1
—Michael J (Anna D) backtender PPDiv h Whitehouse av T (Pej)
—Robert A research lab tech Stamford Conn r Whitehouse av T (Pej)
—Susie A Mrs wrapper PPDiv r Whitehouse av T (Pej)
—Sylvia C student r Whitehouse av T (Pej)
Dodge Allan B carp r Pleasant Bham RD 1
—Anna C Mrs clk CMPCo r 25 Pleasant T
—David R student r Orr's Island rd EH (SI) RD 2
—Fred R ins slsman h Orr's Island rd EH (SI) RD 2
—Gleneta treas Orr's Bailey Island Yacht Club Osbourne Right of Way EH (OI) r off Main rd EH (OI) RD 1 and Winchester Mass
—Glenn L ins agt emp 101 Maine h at Lewiston
—John B (Anna C) foreman CMPCo h 25 Pleasant T
—John W (Carole M) food tech Coleman Research Farm h 43 MacMillan dr
—Judy A r Pleasant Bham RD 1
—Mary L tchr 46 Federal r Center Bham
—Nancy A student r Main Bham RD 1
—Robert L (Viola M) ins slsman h Orr's Island rd EH (SI) RD 2
*—Ruth wid Elmer h Pleasant Point rd T RD 1
—Ruth B wid Horace S h Center Bham
—Ruth G wid Elmer B (Bowdoinham Grain Store) Main Bham RD 1 h 5 Pleasant Bham RD 1
—William S student r Main Bham RD 1
—Winfred S (Vivian M) (Main Street Garage) Main Bham RD 1 h do
Doggett Frank L (Evelyn S) shipper 127 Pleasant and (Looking Glass Beauty Salon) 84 Maine h Foreside rd T RD 1
Doherty Edward F (Diane D) rem to Florida
Doiron Edmond J r 36 Water
—J Ernest E (Claudia M) elec BIW h 36 Water
—Patrick A (Violet L) shipfitter BIW h McIntosh
—Violet A Mrs emp Auerbach Shoe Co r McIntosh
Dolan James J Jr (Theresa K) supv firefighters US NAS h 30 Magean
—Paul A (Beryl J) in U S Navy h 25 Guadalcanal dr
—Philip M (Janice F) slsman Portland h 33 Peary dr
Dolloff Arthur D (Carol L) lwyr (Dolloff & Ranger) 172 Maine h 28 Winter T RD 1
—Carol L Mrs nurse 28 Winter T RD 1 r do
—Clifford O (Emma E) carp Bowdoin College h Old Bath rd RD 3
—Robert N r Old Bath rd RD 3

Dolloff & Ranger (Arthur D Dolloff and Orville T Ranger) lwyrs 172 Maine
Dolphin Earle W (Elizabeth J) tchr BHS r 15 Potter
Domingos Frank E (Susan H) tchr 38 Spring h (C4) 279 Maine
—Patricia M Mrs tchr Coffin School S Stanwood r inq do
Dominic Henry J (Ninna) in U S Navy h 44 Guadalcanal dr
Donahue Jack H (Dora I) trk driver SAGE h Adams rd Bdn RD 1 PO Bham
DONAHUE MARY H wid John D librarian Curtis Memorial Library 23 Pleasant h 277 Maine—
See p 42
—Matthew J (Martha S) programmer SAGE h 11 Stone
—Sarah B r Thomas Point rd RD 2
—Timothy E (Judith A) in U S Navy h 43 Forrestal dr
Donham Robert E (Barbara L) rem to California
Donnelly Daniel J (Mary C) painter USNAS h 2 Weymouth
Donovan Ann Mrs meat packer 156 Maine r Mere Point rd RD 1
—George W (Florence S) mgr Medical Center Pharmacy 56 Baribeau dr r inq do
—Gratton H (Mary A) clk Bath h 44 Chamberlain av
*—Leo D (Elizabeth D) supv Auburn h Harpswell rd SH RD 1 and Auburn
—Norman E (Ann) emp USNAS h Mere Point rd RD 1
*—William J (Anna M) h Harpswell rd SH RD 1 and Lewiston
Dorey Clayton in U S Army r 22 Winter T RD 1
—Clayton L in U S Army r 9 Stetson rd
—Earl W (Marie I) mason h 9 Stetson
—Marie Mrs h 22 Winter T RD 1
*Dorgan Ethel h Washington av EH (BI) and NY
*Dorian Edith M wid Donald C h Harpswell rd SH RD 1 and Highland Park N J
—Nancy C student r 39 Elm T
—Edith M Mrs h 39 Elm T
Doris's Beauty Shop (Doris Bolduc) 15½ Mill
Dorman James A (Olive M) in U S Navy h off Tedford rd T RD 1
Dorr Esther M wid Leon R h Orr's Island rd EH (SI) RD 2
—Jack student r 1 Riverview dr
—Leon G (Dorothy M) embalmer 29 Federal h 1 Riverview dr
—Leon B died Feb 5 1962 age 64
Doug & Mel's Place (Montford G and Mrs Melva E Douglas) rest Gurnet rd RD 2

Dough Walter L (Arlene F) in U S Navy h (K2) 279 Maine

Doughty Aftin L (Phyllis A) constrwkr SAGE h Orr's Island rd EH (SI) RD 2

—Albert (Jeanne) emp BIW h Main rd EH (OI) RD 1

—Alonzo F (Ruth M) lobsterman h Little Island rd EH (OI)

—Archie R lobsterman h Abner Point rd EH (BI)

—Bruce H student in U S Merchant Marine r off Oak Ledge rd EH (SI) RD 2

—Chester E (Lucy O) h Lowell Cove rd EH (OI)

—Clarence G (Myrtice L) lobsterman h Hugh av EH (BI)

—Donald A (Lillian E) fisherman h Main rd EH (BI) PO OI

—Ellsworth J h Main rd EH (OI)

—Elroy F (Jean A) lobsterman h Main rd EH (BI)

—Ethel M wid Harvey H r Orr's Island rd EH (SI) RD 2

—Frank W h Rocky Point rd EH (BI)

—George W died Nov 26 1961 age 83

—Herbert W (Florence M E) h Main rd EH (BI)

—J Henry 3d (Dorothy A) papermkr PPDiv h Lewiston rd T RD 1

—John H Jr (Ina H) elec PPDiv h Lewiston rd T RD 1

—Lester W (Pamelia M) lobsterman h Oceanside rd EH (BI)

*—Linwood H (Rose) fisherman and pres Orr's & Bailey's Island Yacht Club Osborne Right of Way EH (OI) h Main rd EH (OI) RD 1 and Winchester Mass

—Maland C (Ethel J) lobster fisherman h off Oak Ledge rd EH (SI) RD 2

*—Margaret E wid David H h Cundy's Harbor rd EH (SI) RD 2 and Portland

—Robert M (Ruth A) in U S Navy h Bridle rd RD 3

—Ruth M Mrs (Doughty's Store) Main rd EH (OI) r Little Island rd EH (OI)

Doughty's Store (Mrs Ruth M Doughty) grocers and gasoline Main rd EH (OI)

Douglas Albert B (Ruth H) (Douglas Electric Service) 184 Pleasant h 182 do

—Arthur R (Frances A) welder BIW h School Bham

ARTISTS' SUPPLIES
CRAFT KITS
PICTURE FRAMES
LOWERY'S
Decorations of Distinction
24 PLEASANT ST. Next To Brunswick Post Office Tel. 725-5361

THE BRUNSWICK RECORD
MAINE'S FASTEST GROWING WEEKLY NEWSPAPER
. . . serving Maine's most rapidly growing area.
INDUSTRY ROAD, BRUNSWICK 729-3311

DOUGLAS C MERTON (Bernice C S) — plumbing and heating contractor — authorized Fairbanks — Morse Sales and Service — 32 Belmont tel 729-3141 h 22 do—See top lines

—Charles L h 8 Curtis
—Clive H (Elizabeth P) sta fireman PPDiv h Freeport rd RD 1
*—Clyde H (Elizabeth P) eng PPDiv h Stovers Point rd SH RD 1
—Darrell F (Margaret B) mach BIW h 11 Highland T
—Dexter K (Eleanor G) trucking Middlesex rd T RD 1 h do
—Doris L Mrs h Woodside rd RD 1
—Edith Mrs hosp atdt Augusta h off Fisher rd Bham RD 2
—Edward mech USNAS h 39 Pleasant T
—Electric Service (Albert B Douglas) TV repr 184 Pleasant
—Frederick B (Minnie F) h Main Bham
—Herman C (Anna L) mach BIW h 3 Western av T
—Ina B h Bridge Bham
—Martin M (Mildred P) trk driver Mayflower Long Distance Moving Agency h (5) 11 Pleasant
—Melva E Mrs (Doug & Mel's Place) Gurnet rd RD 2 r do
—Montford G (Melva E) (Doug & Mel's Place) Gurnet rd RD 2 h do
—Pauline E r 8 Curtis
*—Raymond L (Mary) h Harpswell rd SH and Groton Mass
—Robert E (Cecile P) in U S Navy h 6 W Emanual dr
—Roberta E h Gurnet rd RD 2
—Roger L Jr (Mabel E) laborer Lisbon Falls h Litchfield rd Bdn RD 2 Bham
—Ronald D shoewkr Auerbach Shoe Co r 11 Highland T
—Russell S (Janet R) v pres Casco Bank h Durham rd RD 1
—Villa M Mrs h 29 Jordan av
Douglass Edwin M laborer CMPCo Bath rd h at Richmond
—Forest W h Brown Point rd Bham RD 1
—Hartley M (Beverly R) tacker E Andrew Peterson Co h Center Bham RD 1
—Ida M wid Rotheus A rem to Richmond
—Milton M died July 5 1962 age 73

Since 1854 | UNDERWRITERS AND DEALERS IN MUNICIPAL AND CORPORATE SECURITIES | For 109 Years
H. M. PAYSON & CO.
93 EXCHANGE STREET TEL. 772-3761 PORTLAND, MAINE

—Myron W (Gwendolyn E) meterman CMPCo Bath rd h at Richmond
—Philip S h Harpswell rd SH RD 1
Dovinsky George (Marie D) in U S Navy h 34A Winter RD 1
*Dow Carl B (Doris) supt Winthrop h Harpswell rd SH RD 1 and Winthrop
—Grace r 44 Water
—Olive L Mrs r 29 Elm T
—Philip L rem to Washington D C
—Robert E Jr (Doris) emp BIW h 1 Androscoggin
Dowle Frances R Mrs h Oak Ledge rd EH (SI) RD 2
Dowling Raymond E (Ruth E) in U S Navy h 32 W Emanual dr
—Richard P (Martha P) clk BPO h Woodside rd RD 1
Downes Charles W (Peggy M) (Charlie's Taxi) 114 Maine h Old Bath rd RD 3
—Peggy M Mrs (Charlies' Taxi) 114 Maine r Old Bath rd RD 3
Downing A Mildred r 4 Oakland
—Marion L bkkpr Bowdoin College h 4 Oakland
—Paul (Phyllis B) reporter and photographer Brunswick Record h 4 S Stanwood
—Phyllis B Mrs tchr music 4 S Stanwood r do
Downs Clarence E (Arminda H) h off Harpswell rd NH RD 1
—Everett W clk of corp Barrows Transfer & Storage Co 18 Maine h at Waterville
—James W (Annie C) emp Sampson's Market h Meadow rd T RD 1
—Otis H (Angelica K) h Hildreth rd NH RD 1
*—Thomas L (Marion E) prof St Louis Mo h off Harpswell rd NH RD 1 and St Louis Mo
—Warren (Pearl E) slsman h Meadow rd T RD 1
Doyen David T h 195 Pleasant
Doyon Alfred (Chuck Wagon of Brunswick) Gurnet rd RD 1 h 20 Perkins T
—Ann Marie C emp 51 Harpswell r 24 Chamberlain av
—Armandine A Mrs shoewkr Freeport h 27 Cumberland
—Emma M wid Arthur J h 72 Jordan av

Senters'
• APPAREL FOR THE FAMILY
• FURNISHINGS FOR THE HOME
• SHOES FOR CHILDREN-WOMEN-MISSES
• FABRICS
Brunswick 725-5558

Doyon
—Gerard J (Irene B) mach HWCo h 54 Weymouth
—Irenee J (Olivette A) chef Howard D Johnson Co h 24 Chamberlain av
—Joseph F (Edith M) floor mech h Harpswell rd RD 1
—Nancy M student r Harpswell rd RD 1
Draine Donald F (Ednia M) in U S Navy h 72 E Emanual dr
Drake Harry A (Helen S) h 17½ Mill
*—John (Helen) tchr New Jersey h off Harpswell rd SH RD 1 and Union City N J
—Sharon A waitress Portland r 17½ Mill
Drapeau Alma L wid George h 19 High
Drapeau Eudore A (Marie S) lwyr (3) 136 Maine h 9 Gilman av
*—Louis J pres-treas Drapeau's Pharmacy Inc 60 Main and (Glengarry Spring Co) Jordan av h Jordan av RD 2
—Yolande R Mrs credit mgr 124 Maine h 89 Pleasant
DRAPEAU'S PHARMACY INC Louis J Drapeau pres-treas druggists 60-62 Maine tel 725-5551
—See p 37
*Draper Charles h off Cundy's Harbor rd EH (SI) RD 2
Drehobl Thomas D (Elaine C) in U S Navy h (W-3) 279 Maine
Drew Arthur G (Rachel F) h Federal rd Bdn RD 1 Bham
—Donald F (Darthea F) tech SAGE h 36 Pinewood dr T RD 1
—Elmer B (Evelyn) h Oak Ledge rd EH (SI) RD 2
—J Andre student r Federal rd Bdn RD 1 Bham
Drews Ralph G (Lois M) in U S Navy h 40 Merry-meeting rd
Driftwood Gift Shop (Eileen Johnson) Main rd EH (BI)
—Grill The (Paul W and Leo A Messier) rest Gurnet rd RD 1
—Inn The (Harry E Conrad) hotel Washington av EH (BI)
Drinkwater Ralph M (Shirley M) insulator BIW h Lewiston rd T RD 1
Driscoll Frances M Mrs h Moody av
—Hollis E (Helen M) far Old Bath rd RD 3 h do
—James R (Muriel D) mgr John Hancock ins Co h 36 Hawthorne
—Kenneth L Jr (Elizabeth C) in U S Air Force h 10 Nancy dr
Driver Donald (Carol) in U S Navy h Maquoit rd RD 1
Drolet Evans J (Yvonne G) mach opr Lewiston h 23 TH

WJTO - RADIO - MAINE
730 ON YOUR DIAL
SERVES ALL OF YOUR TRADING AREA

Droun Francis P (Arlene C) shoe cutter Auerbach Shoe Co h (1) 31 Weymouth
Drysdale Lawrence I (Jeanette L) emp SAGE h 56 Merrymeeting rd
Dubail Richard L (Georgia) ins slsman h 12 Palmer RD 1
Dube Albert W (Cecile Y) press tender BIW h Mere Point rd RD 3
—Charles constrwkr Portland r 114 Mill
—David A (Lillian M) elec h Middlesex rd T RD 1
*—David D (Carol) mgr VanBuren Me h Minot's Shore rd RD 1 and VanBuren
—Ellen student r 114 Mill
—Florence L Mrs typist and clk USNAS r 20 Union
—H Norman (Florence L) supv clk USNAS h 20 Union
—Joseph (Delia) h McKeen dr RD 1
—Joseph A (May) h 29 Bridge TH
—Joseph A (Rose M) h Mere Point rd RD 3
—Jules A died 1962 age 75
—Leo (Lucille) joiner BIW h Pleasant Hill rd RD 1
—Lucille Mrs slswoman 124 Maine r Pleasant Hill rd RD 1
—Michael D r Pleasant Hill rd RD 1
*—Philip (Alice H) h Minot's Shore rd RD 1
—Roland A (Rita C) emp H Fuel Depot h 44½ Maine
—Roseanna L wid Ernest J h 7 Mill
—Wilfred A (Mary A) millwright PPDiv h River rd T RD 1
—Wilfred E constrwkr h 114 Mill
—Zephirin G died July 25 1962 age 86
DuBois Arthur J (Beatrice E) carp USNAS h 10 Richards
Dubois Elmer J (Adrienne M) constrwkr h 123 Jordan av
—Joseph A died May 23 1962 age 74
—Lionel F (Gabrielle T) optometrist (12) 98 Maine h 34 Federal
Dubreuil Ludger D (Loretta M) well cleaner BIW h 22 Oak
—M Sophie housewkr emp 12 Bovdy r do
—Roger R (Claire B) welder cleaner BIW h 3 Dunning
Duby Norman in U S Navy h 21 Federal
Ducey Herbert (Carolyn A) in U S Navy h 113 Jordan av

Ducharme Helen wid Joseph A h 12 Elm T
—Milton A (Jean Y) in U S Navy h 20 Hornet
—Raymond J (Yvette) emp SAGE h 87½ Mill
—Robert J (Claire F) rte slsman Pine Spring Water Co h River rd T RD 1
Duckering Donald W (Hilda S) in U S Navy h 33 Independence
Dudley Helen T Mrs librarian Town Library Main Bham r 16 Elm T
—Leamon B (Virginia F) constrwkr h Main rd EH (BI) PO OI
—Robert M (Helen T) painter Bowdoin College h 16 Elm T
—William J emp Maine Shoe Corp r 16 Elm T
Dudzig Joseph J basketmkr Kennebunk h Lunt rd RD 1
Duffey Peter (Dale J) h off Old Bath rd RD 3
Duffy Francis P (Geraldine K) eng USNAS h Dingley Island rd EH (SI) RD 2
—Mary E married Leonard Saunders
Dufresne Odias (Edith) blksmith 10 Cushing h do
—Paul A (Muriel C) slsman Lewiston and (Kandy Kraft Shop) 40 Cushing h 56 Weymouth
—Richard A student r 56 Weymouth
Dugal Eugenie wid Ovide h (2) 1 Mill
—Jeanette dispatcher 149 Maine r (2) 1 Mill
—Raymond G (Germaine A) diesel opr USNAS h 28 School
—Robert U (Bernadette M) (Economy Market) 44 Maine h 28½ McLellan
Dugan Gladys r 44 Water
—Roland E (Anna L) in U S Navy h 119 McKeen dr
—William R student r 119 McKeen dr
Duggan Norman E (Jane) in U S Navy h Mere Point RD 3
Duke Herald G (Rose M) in U S Navy h 19 Enterprise dr
Dulac D Anthony (Violet I) supv firefighter USNAS h River rd RD 1
Dulfer Rebecca wid Ary E E tchr music public schools h 9 Lincoln
Dulier Ima J Mrs waitress Stowe House h Maquoit rd RD 1
Dumais Charles E lab tech NY r 14 Dunlap
—Emile J (Leona C) handyman 31 Federal h 14 Dunlap
—John B (Leodora E) emp BIW h 67 Union
—Josephine wid Joachim r 66 Union
—Leona C Mrs emp 69 Maine r 14 Dunlap
—Lucille R Mrs nurse Welfare Dept and 73 Jordan av r do
—Robert L (Louise M) bender BIW h 8 Chamberlain av

GEORGE C. GRIFFING, c.l.u. INSURANCE GROUP
56 Federal St.
729-3563
HOSPITALIZATION LIFE RETIREMENT INCOME
BUSINESS INSURANCE BUY – SELL KEY MAN
PENSION PLAN LIFE MAJOR MEDICAL

—Robert L Jr student r Chamberlain av
—Ronald J emp Jay Corp r 67 Union
—Rudolph H (Lucille R) foreman BIW h 7B Jordan av
—William (Chuck Wagon of Brunswick) Gurnet rd RD 1 h at Green
Dumas David A (Bowdoin Pines Shell Station) 30 Bath rd h at Lisbon Falls
Dumont Florence M (Studio Gift Shop) Main rd EH (BI) r do
—Joseph C Jr (Yvette M) fireman Standard Romper Co Inc h 42 Page
—Josephine wid Alphonse r Main rd EH (BI)
—Muriel B tchr Lewiston h Main rd EH (BI)
—Oliver J (Rose A) emp Brunswick Water Dept h 8 Elm
—Pauline E office sec Lewiston r 42 Page
—Ronald G student r 42 Page
Dunbar Norman L (Virginia A) in U S Navy h 21 Peary dr
—Robert W (Alice D) mech Bath h 2 Cedar
—Rubel L Mrs r Highland rd RD 1
Duncan James R (Jeannette) elec BIW h Old Bath rd RD 3
—James S r Old Bath rd RD 3
*—Oscar W h Stovers Point SH RD 1 and Belmont Mass
—Richard T Jr (Laura C) in U S Navy h 16 Peary dr
—Thomas L trucker r 89 Mill
Dunham Ernest L r 185 Pleasant
Dunklee Virginia H wid Leon B h River rd Bham RD 2 Richmond
Dunlap Clyde L emp BIW h off Lowell Cove Upper rd EH (OI) RD 1
—David A (Elsie L) poultrywkr h Cathance rd T RD 1
—Edgar L (Eleanor E) fisherman h Main rd EH (OI)
—Emma L wid Percy L r off Lowell Cove Upper rd EH (OI) RD 1
—Eugene L (Floyd D) in U S Navy h 5 Windorf cir
—J Albion h Abagadassett rd Bham RD 1
*—John M Jr (Ruth B) investment Portland h Harpswell rd WH RD 1 and Portland
—Martin in U S Navy h (5) 34 Federal
*—Vining C (Lydia C) h Pork Point rd Bham RD 1
—William (Luella H) watchman Bowdoin College h Lowell Cove Upper rd EH (OI)

Dunlop Guy (Essie O) h 32 Cumberland
—Margaret E pres Brunswick Humane Society Golf Links rd r 32 Cumberland
Dunn James W Jr (Madelyn R) mgr 103 Maine h 34B Winter RD 1 TH
—Joyce M student r Fisher rd Bham RD 2
—Kenneth B (Mildred I) paperwkr PPDiv h Fisher rd Bham RD 2
—Marshall A (Emily W) occupational therapy aide Togus h White rd Bham RD 2 Richmond
Dunning Beulah I wid Gilbert died Apr 3 1962 age 81
—Clayton E (Lucy M) lobesterman and welder BIW h Gun Point rd EH (SI)
—Harvey F (Christine L) lobsterman h Orr's Island rd EH (SI)
—Jack F (Sandra) in U S Army r Orr's Island rd EH (SI) RD 1
—Katherine J wid Frank C h Harpswell rd WH RD 1
—Mary L wid William C h off Harpswell rd NH RD 1
—Private Cemetery High Head rd NH
—Ralph (Theresa) fisherman h Little Yarmouth Island EH
—Ronald J (Lucille) slsman 157 Pleasant h Orr's Island rd EH (SI) RD 2
—William C died Oct 4 1962 age 80
Duquay Emile J (Alma) trackman MCRR h 21 Maple
Duquesnoy Eugene G (Ida M) assessing officer 28 Federal h 38 Hawthorne
—Joan C claims clk 139 Maine r 38 Hawthorne
—Roger P (Rhea A) mach BIW h River rd RD 1
Duquette Fern O wid Wilfred A town clk Town of Brunswick h 1 Charles ct
Durant Helen A wid Henry W h Main rd EH (BI)
—Helen E acct BIW r Main rd EH (BI)
—Henry N (Katherine I) painter h Main rd EH (BI)
Durette Raymond R (Anne D) IBM opr SAGE h Mere Point rd RD 3
Durgan Archibald J h Harpswell rd WH RD 1
*—Ira emp BIW h off Allen Point rd HCtr RD 1 and Bath
Durgin Byron W (Edna M) asst treas Sagadahoc Fertilizer Co Inc and sec Long Branch Sheep Farm Inc off Center Bham h 9 Hawthorne

ALLEN'S DRUG STORE
PRESCRIPTIONS CAREFULLY COMPOUNDED
DEERING ICE CREAM
WHITMAN'S CANDIES
148 Maine St. Brunswick - Tel. 729-3982

Durham Jack F (Nora P) in U S Navy h 38 Guadalcanal dr
—Richard C (Evelyn M) in U S Navy h 127 McKeen dr
Durkin William T (Esther M) in U S Navy h 9 Shobe av
Durrell David A r School Bham
—Frances M Mrs h 90 Jordan av
—Marion V wid John E egg candler 4 Walnut TH h School Bham
—Stanley E painter Bath r School Bham
Duss Lawrence P (Catherine A) in U S Navy h 54 Enterprise dr
Dussault Rudolph R h Brooklyn rd Bham RD 2
Dutchy's Coffee Shop (Holland B Low) rest 165 Pleasant
Dutton Kendall W Rev (Mildred B) mach Portland pastor Church of the Nazarene Orr's Island rd EH (SI) and (Dirigo Pine) Bath rd RD 3 h Gun Point rd EH (SI) RD 2
DuVal Joseph D (Michealla E) in U S Navy h Bath rd RD 3
Duval Adolphe J (Jeanne A) h 8 Gilman av
—George W (Constance L) (Duval's Bakery) 38 Cushing h 6 High
—Louis G (Susan) emp 71 Maine h (Q4) 279 Maine
—Raymond A (Georgette I) acct Wright & Pierce Inc h 13 Lincoln
—Roland G (Jacqueline E) slsman h 117 Pleasant
—Wilfred J (Eva M) baker 38 Cushing h 1 High
Duval's Bakery (George W Duval) 38 Cushing
Dweck Ralph R (Terry L) in U S Marines h 433 Return
Dwelly Charles L far Worcester Mass r Lunt rd RD 1
—Fred A in U S Air Force r Lunt rd RD 1
—Fred E (Mary E) h Lunt rd RD 1
—Robert L with State Dept Washington D C r Lunt rd RD 1
Dworaczyk Chris (Florence M) in U S Navy h 35 W Emanuel dr
Dwyer Elmer W (Gertrude L) elec h 79 Jordan av
—George W (Dorothy C) letter carrier BPO h Pennellville Cross rd RD 3
—Gertrude L Mrs office sec 172 Maine r 79 Jordan av
—Vernon I (Wanda) gypsumwkr Lisbon Falls h West rd Bdn RD 1 Lisbon Falls
*Dwyers William (Mary) h Stovers Point SH RD 1 and Somerville Mass
Dye Carrie B Mrs nurse USNAS r 7 Meadowbrook rd
—Louis A (Carrie B) administrator Regional Memorial Hosp Peary dr h 7 Meadowbrook rd

Dyer Alvin M lobsterman h Old rd EH (SI)
—Charles G in U S Navy r 16 Hawthorne
—Clara B wid Austin W died Apr 1963 age 83
—David A (Florence E) far and (Dyer's Roadside Stand) Harpswell rd RD 1 h do
—Irene G Mrs slswoman 124 Maine r Main Bham RD 1
—John A (Louise C) lobsterman h 13 Douglas
—John R (Irene P) rigger BIW h Harpswell rd RD 1
—Madelyn E optometrist (2d fl) 172 Maine r inq do
—Ralph J (Jeannette B) trk driver MCRR h Harpswell rd RD 1
—Robert E (Beverly A) draftsman HWCo r off Woodward Point rd RD 3
—Royalene Mrs sec Coffin School S Stanwood r inq do
—Virginia H married William Bousum rem to Boston
—Volney A (Doris E) slsman Boston Mass h 16 Hawthonre
—Warren (Irene G) (Dyers Service Station) Bridge Bham RD 1 h Main Bham RD 1
Dyer's Roadside Stand (David A Dyer) Harpswell rd RD 1
—Service Station (Warren Dyer) Bridge Bham RD 1

E & E COIFFEURES (Mrs Eleanor P Blood and Mrs Emily Veleskis) (10) 98 Maine
Eagles Etta R Mrs r 31 Belmont
Eames Linwood R (Lila B) (Eames Market) Bath rd RD 2 h do
—Market (Linwood R Eames) grocer Bath rd RD 2
Earl David R (Lucy L) dry cleaner 69 Maine h 77½ Harpswell rd
*—Edward mach Paterson N J h off Orr's Island rd EH (SI) and Paterson N J
—Gilberte E Mrs slswoman 94 Maine r 14 Cedar
—William Jr (Gilberte E) sexton St John the Baptist Church h 14 Cedar
Earle David F (Margarete) gas sta atdt 15 Main T h 151 Pleasant
—Lucy C Mrs r River rd T RD 1
—Suzanne A married Louis Dulal
East Brunswick Baptist Church Old Bath rd
Easterbrook Joyce W shoewkr Richmond r Pleasant Bham RD 1
Eastgate Motel (Howard S Reynolds) Bath rd RD 2

Since 1854 | UNDERWRITERS AND DEALERS IN MUNICIPAL AND CORPORATE SECURITIES | For 109 Years
H. M. PAYSON & CO.
93 EXCHANGE STREET TEL. 772-3761 PORTLAND, MAINE

Eastman Edna N govt sec Bath r Harpswell rd RD 1
—Frank A h Harpswell rd RD 1
—John D (Eleanora S) fisherman h Cundy's Harbor rd EH (SI)
—John D Jr fisherman r Cundy's Harbor rd EH (SI)
—Katie L Mrs tchr Freeport r Cundy's Harbor rd EH (SI)
—Liston E (Janet L) watchman Bowdoin College h 14 Morse ct
*—Margaret wid Wilbur A h Cundy's Harbor rd EH (SI) and Auburn
—Mildred F Mrs drsmkr Brunswick Dress Co h (2) 11 Pleasant
—Paul W (Katie L) fisherman h Cundy's Harbor rd EH (SI)
—Ralph E (Elizabeth C) foreman Coleman Research Farms Inc h 8 Potter
Eaton Cemetery River rd T
—Charles O (Lois L) (Eaton Funeral Home) 6 Main T h do
—Clarence R (Barbara P) asst v pres BIW h 9 Androscoggin
*—Dean C (Sarah) h off Harpswell rd HCtr RD 1
—Elizabeth K Mrs died Jan 31 1963 age 60
*—Ernest R h High Head rd NH RD 1
—Frederick T (Thelma) sta opr CMPCo h 10 Hawthorne
—Funeral Home (Charles O Eaton) 6 Main T
—Hardware Co Inc James T Black pres-treas 58 Maine
—Mary Leo Mrs executive dir Maine Cancer Society Inc Federal c Green r inq do
—Otis B (Betty A) elec 212 Main h Middlesex rd T RD 1
—Stella M Mrs h 45 Bath rd
Eavenson Charles A (Erna M) in U S Navy h 43 W Emanuel dr
Eberhard Arthur J (Dorothy D) r 28 Pinewood dr T RD 1
—Carl S (Charlotte H) field eng N Andover Mass h 28 Pinewood dr T RD 1
*Eberly Samuel (Louise) h Ash Cove rd SH RD 1 and Leavittown Pa
*—William (Charlotte) h Ash Cove rd SH RD 1 and Leavittown Pa

C. MERTON DOUGLAS PUMPS and ELECTRIC HOT WATER TANKS
Authorized Fairbanks-Morse *Sales and Service*
32 Belmont Street Brunswick Tel. 729-3141

Ebright Arthur L inU S Navy h 10 Forrestal dr
—Economy Market (Robert U Dugal) 44 Maine
Edelstein Ernest (Brenda S) mdse mgr USNAS h 22 Patricia rd
Edgecomb C Frederick (Alice M) elec BIW h 5½ Pine
—Doris E wid Pembroke h Foreside rd T RD 1
*—Elwood E (Lottie) h off Cundy's Harbor rd EH (SI) RD 2
—Harriet L wid George I h Mudder rd T RD 1
—Leroy C (Marilyn G) mach HWCo h Foreside rd T RD 1
Edwards Courtney A (Merle) in U S Air Force h Freeport rd RD 1
—Ethel wid John W died Aug 23 1962 age 79
—George C (Anne L) in U S Navy h (4) 6 Patter
—Ralph L (Rachael L) in U S Navy h 6 Forrestal dr
—Robert K (Donna A) student r 71 Cumberland
—Stanley C in U S Navy r 3 Pine
—William J (Frances L) in U S Navy h 11 E Emanuel dr
—William S Jr (Dorothy) constrwkr h McKeen dr RD 1
*Ehrmann Herbert B (Sara) lwyr Brookline Mass h Mere Point rd RD 1 and Brookline Mass
Eiben Dale K (Ardis) in U S Navy h 18 Riverview dr
Eickhorn James C (Nora T) in U S Navy h 450 Safe av
Eisen Hubert B (Virginia E) in U S Navy h 37 Forrestal dr
*Eisenhauer William H h off Orr's Island rd EH (SI)
Eiserman Arnold A died Feb 1 1963 age 60
Eldridge Lizzie wid Allie L r Brooklyn rd Bham RD 2
Eli Sharon r 8 Mason
Elie Almida E wid Lucien h 48 Cumberland
—Arthur L (Belle) painter SAGE h Harpswell rd RD 1
Ellerbee Robert E (Indiana L) in U S Navy h 54 Forrestal dr
*Elliot Gilbert h off Harpswell rd NH RD 1

WJTO - RADIO - MAINE
730 ON YOUR DIAL
SERVES ALL OF YOUR TRADING AREA

*Elliott Emily D Mrs h Mere Point and Bridgewater Va
—George R (Alma L) h (10) 14 Belmont
—J Allison (Joyce I) (Uncle Tom's Cabin Shop) 63 Federal h 45 Boody
—James in U S Navy h off Augusta rd T RD 1
—Richard W (Janice E) in U S Air Force h 11 Magean
*Ellis Harold (Doris) acct Boston Mass h Washington av EH (BI) and Hingham Mass
—Henry J (M Adeline) rem to Richmond
—John D (Priscilla T) emp SAGE h 19 Columbia av
—William C (Anna L) in U S Navy h 17 Independence
Elm Row Farm Dairy (William F Purrington) Main Bham RD 1
—St Restaurant (Mrs June M Rogers) 30 Elm
Elms Anna M Mrs r 3 Joan
—Florence E clk 108 Maine r 3 Joan
—Jill M student r 3 Joan
—Joanne M student r 3 Joan
—William E (Florence E) asst fire chief USNAS h 3 Joan
*Elves Augustus (Fernande J) mariner Boston Mass h Stovers Point SH RD 1 and Lewiston
Elwell Alboin K P Jr fisherman r Maquoit rd RD 1
—Clyde E fisherman r Maquoit rd RD 1
—Florence E wid Albion K P h Maquoit rd RD 1
—George D (Fernande A) emp Mayflower Long Distance Moving Co h 59½ Mill
—James M (Gloria D) emp 46 Maine h Middlesex rd T RD 1
—Larry S r Maquoit rd RD 1
—Louise M Mrs h 54 Water
—Madeline E wid James M emp 63 Federal h Maquoit rd RD 1
—Ranleigh D (Patricia S) apprentice BIW h Litchfield rd Bdn RD 2 Litchfield
—Robert L (Joyce A) mech Oakie's Auto Service h Hambleton av RD 1
—Stephen A h Maquoit rd RD 1
Emerson Edith L Mrs supv Brunswick Regional Hosp r 4 Webster
—Elden D (Pauline M) maintman PPDiv h Middlesex rd T RD 1
—Norman W (Edith L) pipefitter BIW h 4 Webster
—Raymond E (Florence J) maint mech Lisbon Falls h Middlesex rd T RD 1

Emery Edward I (Barbara A) lineman CMPCo Bath rd h at Bath
Emile The Tailor (Emile A Tardiff) 1 School
Emmerson Margaret E Mrs (The Anchorage) and nurse Brooklyn rd Bham RD 2 r do
—Roy (Margaret E) cleaner BIW h Brooklyn rd Bham RD 2
Emmons Florence wid Donald E h 102 Pleasant
Emmry Shirley M r (6) 84 Union
Enans Arnold (Checo) in U S Air Force r 9 Davis
Endicott-Johnson Shoe Store Romeo E Biette mgr 100 Maine
Engerski Edith M wid John h 187 Jordan av RD 2
—John S guard BIW r 187 Jordan av RD 2
Engle Clarence E (Geneva) rem to Florida
English Laura wid Albert r 12 Hawthorne
Enman Lena R wid Robert J h River rd RD 1
Eramo Elena A student r Bath RD 3
—Michael Z student r Bath rd RD 3
—Rose Marie (Roma Beauty Salon) Bath rd RD 2 r do
—Zachiele (Domenica A) (New Meadows Market) Bath rd RD 2 h do
Ericson Carl D (M Lucille) craftsman TelCo h 2 Stowe la
—Hugo C (Muriel E) mach Portland h Greenwood rd RD 1
—M Lucille Mrs tchr 18 South r 2 Stowe la
—Robert E (Patricia J) in U S Navy h Woodside rd rd 1
Ernie's Drive-In Herbert A Thulen mgr 18 Bath rd
Erswell Charles S (Nellie S) h 73 Pleasant
—George A (Marion P) service mgr Portland h 22 McKeen
—George A Jr (Elizabeth M) eng Lisbon Falls h 41 Longfellow av
—Margaret (Bowdoin Hotel) 115 Maine r 73 Pleasant
—Marion P Mrs tchr BHS r 22 McKeen
Ervine Edward W (Irene M) constrwkr Lane Construction Co h Fisher rd Bham RD 2
—Irene M Mrs shoewkr Freeport r Fisher rd Bham RD 2
Esancy Lloyd W (Lorraine M) in U S Navy h 11 Forrestal dr
Essency Edwin h Main Bham RD 1
Estabrook Boyd R (Natalie M) emp SAGE r Millay rd Bham RD 1
—Kathleen J wid George D r Bridge Bham RD 1
—Miriam L wid Thomas W h (6) 4 Oak
—Ray M (Betty) mech Bath h 301 Maine
—Ray M (Ethel C) woodsman h Millay rd Bham RD 1

Estes Alton F died Jan 22 1963 age 68
—Carl E (Edna E) shipper 127 Pleasant h Church rd RD 1
—George A (Lorraine B) (Estes Lobster House) Harpswell rd SH RD 1 h do
—Gertrude E Mrs h 15 Bowdoin
—Herbert N (Marion M) lobsterman h Basin Point rd SH RD 1
—Joseph L (Edna) lobsterman h Ash Cove rd SH RD 1
—Lewis B (Diane) printer Bath h Hurricane Ridge SH RD 1
—Lobster House (George A Estes) rest Harpswell rd SH RD 1
—Louis B (Diana) mgr Bath h 15 Bowdoin
—Ora A wid Chester M h Garrison Cove rd EH (BI) PO OI
—Robert (Margaret) lobsterman h Little Island rd EH (OI)
*—Ruth A Mrs married Irving Bishop
—Zane H (Catherine L) lobsterman and emp PPDiv h Basin Point rd SH RD 1
Etnier Stephen M (Samuella R) artist Basin Point rd SH RD 1 h do
Eustathion Steve T (Virginia M) in U S Navy h 20 Nancy dr
Evans David C (Geraldine R) in U S Marines h 405 Ely
*—Ethel E wid Walter P h off Harpswell rd HCtr RD 1 and Foxboro Mass
—F Edward (Doris A) mach BIW h Main rd EH (BI)
—James R (Deyonne B) in U S Navy h 13 Independence
Evergreen Forest Nurseries (Mrs Catherine K Lowe) Bath rd
*Everhard Hans r Washington av EH (BI) and NY
Eves William W tchr music 15 Perkins T h do
Evrard Dora E Mrs kitchenwkr Bowdoin College r Thomas Point rd RD 2
—Edward L (Dora E) emp Bowdoin College h Thomas Point rd RD 2
—Horace B (Mildred M) farmhand Coleman Research Farms Inc h Middlesex rd T RD 1
—J Maxwell h Middlesex rd T RD 1
—Mildred M Mrs shoewkr Auerbach Shoe Co r Middelsex rd T RD 1
—Olave E wid Clifton L h Middlesex rd T RD 1
Evy's Beauty Shop (Mrs Evelyn C Buckley) 20 Middle
Ewing L Dale (Betty) in U S Air Force h Augusta rd T RD 1

FAHEY MARIE M MRS emp Auerbach Shoe Co h (3) 5 Page
*—Mary wid John h Steamboat la EH (BI) and Lewiston
—Robert J (Sarah D) printer Brunswick Record h Middlesex rd T RD 1
*—Thomas J (Ann M) mortician Lewiston h off Indian Rest EH (SI) RD 2 and Lewiston
FAIRBANKS — MORSE WATER SYSTEMS — C Merton Douglas Authorized Agent — sales and service — 32 Belmont tel 729-3141—See top lines
Fairhurst George F student r 9 McLellan
—Phyllis W Mrs h 9 McLellan
Fairlane Trailer Court (Roland MacIntosh) Bath rd
Falato Adam J (Faith J) in U S Air Force h 3 Hornet
Falck Eugene R (Rosemary) in U S Navy h 57 E Emanuel dr
Falk Erik E (Gerda M) chiropractor 298 Maine h do
Famosa Charles A (Teresa A) rem to Gwam
Fansler Eugene R (Othella E) in U S Air Force h Pork Point rd Bham RD 1
Farber Gary (Marsha) in U S Air Force h (2) 6 Lincoln
Farina Thomas A (Naida C) in U S Navy h 48 Forrestal dr
Farley David L r Old Bath rd RD 3
—Paul R (Beulah L) (Paul's Vegetable Stand) Old Bath rd RD 3 h do
—Philip W (Rita P) rem to Florida
—Sadie F Mrs r Old Bath rd RD 3
Farm Market (Mrs Gladys M Vannah) Main T
Farmer Beverly L gas sta atdt Ben's Filling Station h Woodside rd RD 1
—Charles E (Mary I) gas sta atdt Ben's Filling Station h Greenwood rd RD 1
—Royal D (Mary I) bus driver Portland h 45 McLellan
Farnam Harry A clam digger r Moody la
Farnham Charles R (Ena M) h 11 Davis
—Janis M Mrs office sec 172 Maine h at W Bath
—Raymond W Jr laborer CMPCo Bath rd h at Bath
—Richard B (Betty M) in U S Air Force h Borough rd Bdn RD 1 Lisbon Falls
Farnum Ellsworth G (Geraldine T) landscape gardener River rd T RD 1 h do
Farr Beverly W carp USNAS r Harpswell rd WH RD 1
—Donald C trucker h Harpswell rd WH RD 1
—Georgette wid Clifford E h 2 Joan
—Gladys A wid Edwyn J h 16 Columbia av
Farrar Erma C r 34 Cumberland
—William H h 34 Cumberland

Farrell M Eleanor r 7 Pleasant T
Farrow Robert C (Norma K) in U S Navy h (3) 1 Mill
*Faulkner Marjorie physical supv Reading Pa h Main rd EH (BI) and Reading Pa
Fauteux Joseph L (Mary Jane C) in U S Navy h Maquoit rd
Favour Dorothy wid Richmond rem to Denver Colo
Favreau Antonio died Dec 22 1961 age 73
—Clement (Theresa C) lieut BPD h 35 Weymouth
FAVREAU D A & SONS (Ronald R and Stollan D Favreau) — painting and decorating contractors — 69 Union tels 725-7011 or 725-7119 or 725-5115—See Back Cover
—Donald student r 26 Page
—Donat A (Lucienne D) emp D A Favreau & Sons rear 69 Union h 69 do
—Emma Mrs h 23 Oak
—Felix J (Ruth H) mech Lane Construction Corp h Augusta rd T RD 1
—Fernande C (Elinor M) auto mech 200 Maine h Harpswell rd RD 1
*—Henry (Lenora) in U S Navy h off Harpswell rd HCtr RD 1
—Joseph A (Mildred H) mach Yarmouth h 27 Boody
—Leo R (Carol E) mech 104 Pleasant h 10 Front TH
—Leo R (Carole E) bodyman 157 Pleasant h Woodside rd RD 1
—Peter P (Anne M) welder BIW h Woodside rd RD 1
—Phyllis V Mrs office sec Standard Romper Co Inc r 12 Hennessey av
—Raymond J (Gabriel E) rte slsman Bath h 3 Belmont
—Robert O (Theresa G) power plant opr 18 Maine h 3 Davis
FAVREAU RONALD R (Theresa M) (D A Favreau & Sons) 69 Union tels 725-7011 725-7119 or 725-5115 h 51 Weymouth—See Back Cover
—Russell P (Phyllis V) grinder opr PPDiv h 12 Hennessey av
—Ruth H Mrs bkkpr 118 Pleasant r Augusta rd T RD 1

LOWERY'S Wallpapers of all Prices
Thibaut Dealer
Decorations of Distinction Paints - Fabrics
24 PLEASANT ST. Next To Brunswick Post Office Tel. 725-5361

THE BRUNSWICK RECORD
MAINE'S FASTEST GROWING WEEKLY NEWSPAPER
. . . serving Maine's most rapidly growing area.
INDUSTRY ROAD, BRUNSWICK 729-3311

FAVREAU STOLLAN D (Yvette M) (D A Favreau & Sons) 69 Union tels 725-7011 725-7119 or 725-5115 h 26 Page—See Back Cover
—Telesphore (Mary Z) h 2 Palmer RD 1
—Terry G student r Harpswell rd RD 1
—Wilbrod O (Annie L) painter D A Favreau & Sons h 19 Hennessey av
Federal Distributors of Brunswick Joseph Cronin pres bev 36 Elm
*Feeley Joseph F (Georgette B) serviceman Portland h Basin Point rd SH RD 1
Feero Jane M tchr Bath h (X2) 279 Maine
Fekete Robert J (Pauline F) in U S Navy h Maquoit rd RD 1
Felter Alfred T student r 50 E Emanual dr
—Richard Ross (Juanita H) in U S Navy h 50 E Emanuel dr
Feltmate C Frederick maintman Boothbay r Oak Ledge rd EH (SI) RD 2
Fenamore Amelia G Mrs spinner Lisbon Center r 2 Williams dr T
—Edward G (Amelia G) woodsman h 2 Williams dr T
Fenimore Donald T (Patricia) farmhand h Brooklyn rd Bham RD 2
—Edward (Emily) market gardener Brooklyn rd Bham RD 2 h do
—Edwin (Geraldine M) (Pine Ridge Farms) Foreside rd T RD 1 h do
—Garrett (Jane H) (Pine Ridge Farms) Foreside rd T RD 1 h 7 Middle
—Jane H Mrs clk Snow Flake Canning Co r 7 Middle
—Mary E wid Matthew h Foreside rd T RD 1
—Nelson farmhand r Brooklyn rd Bham RD 2
Fenneran William (Vivian) in U S Navy h Old Bath rd RD 3
Fenton Alfred H (Madeline L) campaign dir Pittsburgh Pa h Adams rd RD 2
—Edward E (Karen A) in U S Navy h 24 Merrymeeting rd
—Madeleine L Mrs tchr Brunswick Junior High School S Stanwood r inq do
—Peter L student r Adams rd RD 2
Fernald L Dodge Jr prof Bowdoin College h 13 Longfellow av
Ferrin Robert W (Janice S) in U S Navy h 11 Intrepid

Since 1854
UNDERWRITERS AND DEALERS IN MUNICIPAL AND CORPORATE SECURITIES
H. M. PAYSON & CO.
For 109 Years
93 EXCHANGE STREET TEL. 772-3761 PORTLAND, MAINE

Fessler William v pres Sagadahoc Fertilizer Co Inc Center Bham h at Baltimore Md

*Fetridge Arthur F (Ruth) newspaperman Boston Mass h off Basin Point rd SH RD 1 and Winchester Mass

Fickett Clarence M (Joan S) tchr Bowdoin Central School h Lewiston rd T RD 1

—Edgar R (Sandra J) emp Town of Brunswick r Maquoit rd RD 1

—Edgar W (Bertha A) emp Town of Brunswick h Maquoit rd RD 1

Fides Avery M (V Arlene) treas-gen mgr Sagadahoc Fertilizer Co Inc Center Bham treas Long Branch Sheep Farm Inc off Center Bham and sec Orr's Island Fire Dept Assn Little Island rd EH (OI) h Osborne Right of Way EH (OI)

—Avery M Jr (Marion W) foreman Sagadahoc Fertilizer Co Inc h Main Bham RD 1

—Susan W student r Main Bham RD 1

Field Albert S (Katherine) h 3 Patricia rd

—Allana C wid William N h 16 Pleasant T

—Clarence T (Vera A) cutter PPDiv h 25 Cumberland

—Clement R (Leona) mach Bowdoin College h Lookout Point rd HCtr RD 1

—David A student r Garden dr T RD 1

—Edward J (Virginia M) h 300 Maine

—Hermon L (Edith E) (Field's Radio & Television Co) 147 Maine h 29 McLellan

—Ithiel R locksmith (2) 145 Maine h do

—James E r 16 Pleasant T

—Myron B (Cecile A) foreman Lisbon Falls h 15 Garden dr T

*—Raymond (Louise) eggs Lewiston h off Harpswell rd HCtr RD 1 and Lewiston

—Vera M Mrs tchr 18 South r 25 Cumberland

FIELD'S RADIO & TELEVISION CO (Hermon L Field) — Hi-Fi — phonographs — records and hearing aids — 147 Maine tel 725-5141

Fielding K Drusilla office sec Bowdoin College h 43 Boody

Senters'
• APPAREL FOR THE FAMILY
• FURNISHINGS FOR THE HOME
• SHOES FOR CHILDREN-WOMEN-MISSES
• FABRICS.
Brunswick 725-5558

Fields David (Helen H) h Harding rd RD 2
—Harvard F (Diane J) trk driver h 26 Bowker
*—James H (Kitty) caretaker Phippsburg h York's Mountain rd EH (BI) and Richmond
—William (Marion) h 16½ Dunning
Fiene Donald F (Jacqueline M) in U S Navy h 32 Peary dr
Fife James L (Gloria F) physician Regional Memorial Hosp h Mere Point rd RD 1
Fillebrown Mildred wid Carter r Harpswell rd HCtr RD 1
Findley Robert L in U S Air Force h 16 Thompson
Fink Raymond interior decorator emp 124 Maine h 8 Pleasant
—Raymond Jr display dir 124 Maine r 8 Pleasant
Finley John S (Nellie W) emp BIW r Hillside rd RD 1
—Nellie W Mrs clk Bath r Hillside rd RD 1
Fionte Bernard J (H Marlene) rem to Waterville
Fiori Andrew (Rejane M) (Kennebec Fruit Co) 142 Maine h 66 Harpswell
—Columbus H (Maria A) (Kennebec Fruit Co) 142 Maine h 12 Noble
—Joseph A (Margaret P) (Kennebec Fruit Co) 142 Maine h 13 Dunning
First Church of Christ Scientist 288½ Maine
—Church of Christ Scientist Readng Room 288½ Main
—Free Will Baptist Church Church rd RD 1
FIRST NATIONAL BANK OF PORTLAND-BRUNSWICK Emery W Booker v pres Kenneth N Murch asst v pres Herbert E Mehlhorn asst v pres Mabel E Cummings and Douglas L Morton asst cashiers 110 Maine tel 725-5515
—See opp inside Front Cover
—National Stores Inc Reed C Bruce mgr 156 Maine
—Parish 223 Maine
Fish Robert B constrwkr h off Mere Point rd RD 1
Fisher Dana B (Luella M) leatherwkr E Andrew Peterson & Co h Sand Knoll rd Bdn RD 2 Bham
—Dana B Jr (Loretta C) rem to Franklin Mass
—Diana A married Robert William rem to Hartford Conn
—Eugene A (Ruth M) emp E Andrew Peterson Co h Main Bham RD 1
—Geraldine student r Sand Knoll rd Bdn RD 2 Bham
—Jerald in U S Air Force r Sand Knoll rd Bdn RD 2 Bham
—Lawrence N (Clara E) shipfitter BIW h 8 Church rd
Fishman Eli v pres Maine Shoe Corp Progress rd r inq do

WJTO - RADIO - MAINE
730 ON YOUR DIAL
SERVES ALL OF YOUR TRADING AREA

Fitch Ralph A clk 128 Maine r Thomas Point rd RD 2
Fitz Edward C Jr (Beatrice D) power house opr 18 Maine h River rd RD 1
Fitzgerald Donald B surveyor r 28 Dunning
—Donald T (Wanda L) in U S Navy h 18 MacMillan dr
—Edwin J (Pauline) in U S Navy h 62 Pleasant
—James J motorman PPDiv r 6 Pine
—John J painter emp 10 Elm r 28 Dunning
—Julia E wid Peter A h 28 Dunning
—Lawrence J (Kathleen A) in U S Navy h 22 Pinewood dr T RD 1
*Fitzpatrick Eleanor tchr Philadelphia Pa h off Main rd EH (OI) and Philadelphia Pa
*—Ella r off Main rd EH (OI) and Philadelphia Pa
Flacy Miller S (Edna D) in U S Navy h 7 W Emanual dr
Flagg Cornelia M r 28 Elm T
—Marion L Mrs v pres-sec Brunswick Humane Society Golf Links rd r inq do
Flaig Grace A wwid Felix W r River rd T RD 1
—Peter F (Jean J) maintman PPDiv h River rd T RD 1
Flamino Paul P (Virginia) h 23 Pinewood dr T
Flanagan James M (Anita E) mgr 94 Maine h 3 Nancy dr
*Flansburgh Clara J h Wilson Private rd EH (OI) and Staunton Va
Flash Nancy D Mrs med sec Regional Memorial Hosp h 44 Harpswell
Flaws George O (Ethelyn A) (Poulin & Flaws) Augusta rd T RD 1 h at Durham
Fleming Charles W r Maquoit rd RD 1
—James T (Carol A) in U S Navy h 36 Moore av
—Lewis W (Allegra F) hospwkr Parkview Memorial Hosp h Maquoit rd RD 1
—Richard S dir ROTC Bowdoin College h 262 Maine
Fletcher Harold L (Madeline B) h 2 Middlesex rd T RD 1
*—Malcolm (Verna) maintman Lisbon Falls h Basin Point rd SH and Lisbon
*—Mary L Mrs h Main rd EH (OI) RD 1
Fleurette's Beauty Salon (Fleurette Y Lamarre) rear 10 Elm
Fliney Louis B (Jewel F) in U S Air Force h Bath rd RD 3

Florence Beauty Shop (Mrs Florence P Bachand) McKeen dr RD 1
Floyd Francis M (Dorothy L) rem to Washington D C
—James L (Frances L) in U S Air Force h (7) 17 Federal
Fluet Ronald P (Lena C) emp Granite Farm h 3 Paul
Flye Louis G (Helen M) plumber 33 Weymouth h do
Flynn Martin R (Joan M) in U S Navy h 23 Independence
Fogg Mary tchr 18 South r inq do
Foisy Louis (Claire) h Basin Point rd SH RD 1
Foley Dennis M (Linda) in U S Air Force h (H3) 279 Maine
—Gerald W (Joyce A) in U S Navy h 4 Bunker Hill
—James R (Patricia V) in U S Navy h 14 Wheeler pk
Folger Martin O (Priscilla A) h 25 Front TH
Folmer Timothy A (Susan A) in U S Navy h Old Beath rd RD 3
Folts Cynthia K Mrs emp Brunswick & Topsham Water District r (E2) 279 Maine
—Jerry J (Cynthia K) in U S Navy h (E2) 279 Maine
Fonseca Robert (June S) field eng SAGE h 21 Patricia rd
Footer George C emp Crooker Construction Co r Old Bath rd RD 3
—George N h Old Bath rd RD 3
—Harold (Mary C) (Hotel Eagle) 28 Middle h (D3) 279 Main
—Harold E (Emma E) (Spring Street Market) 87 Spring h 84 do
*—Louis J (Emilienne L) h off Mere Point rd RD 1 and Lewiston
—Mary L bkkpr Harry C Crooker & Sons Inc Bay Bridge rd RD 3 r Old Bath rd RD 3
—Pete G (Carmen L) carp h Old Bath rd RD 3
Forbes George (Rowena) mech 157 Pleasant h 7 Everett
*Forcier John W (Margaret) mgr Auburn h Cundy's Harbor rd EH (SI) and Auburn
Ford Agnes R prin and tchr Harpswell Islands School h Main rd EH (BI)
FORD AUTOMOBILES Porter-Shaw Inc authorized dealers sales and service 157 Pleasant tel 725-5555—See Back Cover
—Bruce P (Ann C) in U S Navy h 135 McKeen dr
—Margaret S tchr Auburndale Mass and (The Sea Chest Gift Shop) Mackerel Cove rd EH (BI) r do
—Robert H (Natalie H) student h 226 Maine
*—Russell B (Ruth E) tchr Brockton Mass h off Harpswell rd NH RD 1 and Brockton Mass

GEORGE C. GRIFFING, c.l.u. INSURANCE GROUP
56 Federal St.
729-3563
HOSPITALIZATION LIFE RETIREMENT INCOME
BUSINESS INSURANCE BUY – SELL KEY MAN
PENSION PLAN LIFE MAJOR MEDICAL

Forest Robert E (Louise) in U S Navy h 25 Independence
Forgette Donald O emp Town of Brunswick h (9) 6 Potter
Fornal Edward S (Mildred J) rem to Meriden Conn
Forsaith Isabel S h 106 Maine
Fort George Steak House (George G Bean) 13 Maine
Fortin Chanal L h (6) 6 Potter
—Delia wid Romuald B died Mar 10 1963 age 85
—Edgar (Mary A) h 26 Hawthorne
—Ellen A student r 3 Old Gurnet rd
—Emilienne Mrs nurse 56 Balibeau dr r 20 Potter
—Etta Mrs h 65 Cumberland
FORTIN EUGENE A (Elizabeth A) accounting and real estate service commercial properties and rentals 210½ Maine tel 725-2067—See Back Cover
—Francois G (Solange H) painter USNAS h Middle Bay rd RD 3
—Frederic (Louise B) in U S Army r 20 Potter
—Frederic E (Emilienne) shoe dept mgr 124 Maine h 20 Potter
—Fredricka E wid Fulgence C h 3 Old Gurnet rd
FORTIN FUEL & LUMBER CO INC "Brunswick's Friendly Yard" J Heleodore Brillant mgr — oil — lumber — building materials — 22 Stanwood tel 725-5331—See Back Cover
—Furniture & Appliances (Victor L Fortin) 12 Pleasant
—Gabrielle P shoewkr Maine Shoe Co r 39 Union
—George r 18 Bowker
—Gloria clk BIW r 36 Chamberlain av
—Henry A (Germaine C) shipfitter BIW h A TH
—Irene wid Leonce J h 4 Spring
—J A Watch Repairing (Joseph A Fortin) 44 Union
—Janet E Mrs (Julie's Beauty Shoppe) 18 Bowker r do
—Joseph A (Marguerite M) (J A Fortin Watch Repairing) 44 Union h do
—Joseph F (Rose B) (Fortin's Variety Store) 36 Maine h 9 Federal
—Joseph F Jr (Geraldine L) clk Fortin's Gun Shop h Augusta rd T RD 1
—Joseph R h 39 Union
—Justine M stitcher Auerbach Shoe Co r 39 Union
—Laura M wid Ludger J h 36 Chamberlain av
—Louis P painter BIW h 5 Dunning

Fortin
—Louis P Mrs (Melodia) died Nov 8 1961 age 55
—Marcel M (Mary) mgr 51 Maine h at Lisbon Falls
—Marie A wid Joseph B r 18 Bowker
—Mario J (Dorothy L) (R B Fortin Furriers) 18 Lincoln h do
—Maurice G student r 20 Potter
—Ovila L (Isabelle) carp h 12 Weymouth
—Prosper A (Lucienna) bkkpr Fortin Furniture & Appliance h 11 Gilman av
—R B Furriers (Mario J Fortin) 18 Lincoln
—Regis J (Lucianna L) clk BIW h 18 Chamberlain av
—Richard E (Theresa A) slsman 12 Pleasant h 24 Oak
—Richard F (Rollande H) foreman Lisbon Falls h 5 Hanson dr T
—Rita P r 39 Union
—Roland N (Janet E) crane opr BIW h 18 Bowker
—Solange M waitress 38 Cushing r 5 Dunning
—Victor L (Alice G) (Fortin Furniture & Appliances) 12 Pleasant h 26 Oak
Fortin's Variety (Joseph F Fortin) gen mdse 36-38 Maine
Fortini Remildo (Cecile M) mech 35 Elm h Middlesex rd T RD 1
Fosdick Helen G wid (Allen E) (Blueberry Hill Trailer Court) Tedford rd T RD 1 h do
Foss Lucie F wid S Parker rem to Florida
—Mary J wid Clarence W P h 11 Cumberland
—Norman T (Isabelle S) real est agt Leonard Bishop h River rd Bham RD 2 Richmond
—W Thomas in U S Navy r Lewis Hill rd Bdn RD 2 Bham
Fossett Clyde M h Millay rd Bham RD 1
Foster David L h Foreside rd T RD 1
—Donald E (Barbara L) lumber millwkr Wiscasset h off Brown Point rd Bham RD 1
—Florence B wid William A h Cathance rd T RD 1
—George E (Marjorie A) logger Brown Point rd Bham RD 1 h do
—Herbert C (Dorothy N) constrwkr h Bath rd
—Holman S (Virginia M) emp PPDiv h Foreside rd T RD 1
—James M (Priscilla J) in U S Navy h Old Bath rd RD 3
—Richard G mgr 152 Pleasant h (3) 30 Cumberland
—Ronald N (Susan E) in U S Navy h (8) 6 Potter

ALLEN'S DRUG STORE
148 Maine St., Brunswick - Tel. 729-3982
PRESCRIPTIONS CAREFULLY COMPOUNDED
DEERING ICE CREAM
WHITMAN'S CANDIES

—Walter J (Virginia O) in U S Navy h Federal rd Bdn RD 1 T
—William A emp 63 Federal h Harpswell rd SH RD 1
Fouler Gordin D (Priscilla F) in Royal Canadian Air Force h 23 Peary dr
Fountain Ruth Ann r off River rd Bham RD 1
Fournier Alcide in U S Army r Old Bath rd RD 3
—Alexis J (Amanda) h 4 Federal
—Antonio A (Hazel F) clk Ginger's Self Service Store h 90 Harpswell rd
—Bertrand E (Gertrude W) (Woodbury Sporting Goods Co) 95 Maine and trustee Brunswick & Topsham Water Dist 9 Town Hall pl h 23 Spring
—Camille (Noella) emp Maine Shoe Corp h Old Bath rd RD 3
—Dolores C Mrs clk 108 Maine r 3 Belmont
—Emile A (Alice) (St Onge Store) 47 Maine h 8 Gilman av
—Florian J (Pauline I) mech BIW h 58 Weymouth
—George W (Marie L) mach BIW h 14 Franklin
—Harold F (Mary A) (Top Hat) 13 Mill h 9 do
—John P (Lucille R) rte slsman Bath h 22 High
—Joseph F (Dolores C) clk Bath h 3 Belmont
—Maurice emp PPDiv r Old Bath rd RD 3
—Paul A (Muriel M) finisher Lisbon Falls h 15½ Lincoln
—Paul W r Old Bath rd RD 3
—Pauline I Mrs slswoman 124 Maine r 58 Weymouth
—Rose M dental asst 98 Maine h 16 Pleasant
—Yvonne C wid Albert J rem to Rhode Island
Fowler Donald B acct 4 Dunlap h 3 Bowker
*—Dorothy steno Lewiston h Pinkham Point rd EH (SI) RD 2 and Lewiston
—Everett J (Marion) millwkr Lisbon Falls h Borough rd Bdn RD 1 Lisbon Falls
—Forrest E (Estella W) poultry far Church rd RD 1 h do
—James E (Carrie O) paymaster Lisbon Falls h Borough rd Bdn RD 1 Lisbon Falls
—Lloyd V (Yvonne J) in U S Navy h 4 Enterprise dr
Fowles Richard C (Barbara A) in U S Navy h 30 Merrymeeting rd
Fox Anne Mrs (Frascati) 224 Maine r Harpswell rd SH RD 1
—Emelie K wid Henry M h Middlesex rd T RD 1
—George F woodsman r Middlesex rd T RD 1
—Helen I wid Henry M slswoman 124 Maine h 22 Bowdoin
—James H (F Roberta) in U S Navy h 59 W Emanuel dr

FOX N T CO INC Carl D Randall mgr — doors — windows — flooring — siding — cement — paint — hardware — 88 Union tel 725-7101— See Front Cover

—Robert W (Dorothy G) boilermkr BIW h Bridge Bham RD 1

*—Walter S (Miriam T) h Harpswell rd SH RD 1 and Wellesley Hills Mass

—William F (Anne) tchr BHS h Harpswell rd SH RD 1

—William H (Frances G) optometrist (7) 114 Maine h 16 Whittier and Mere Point

—& Ginn Co Anthony J Licameli mgr moving and storage 18 Maine

Fran's Beauty Salon (Irene G Levesque) 6 Middle TH
h off Oak Ledge rd EH (SI) RD 2 and Lewiston

*Frangedakis Matthew (Pearl) h High Head rd NH RD 1 and Lewiston

Frank Granville J (Arlene E) shoewkr Richmond h Pleasant Bham RD 1

—Philip G (Andrea K) mech Porter Shaw Inc h Post rd Bham RD 1

—Ronald J (Jean A) rem to Lisbon Falls

Franks Lillian M h (4) 34 Federal

—Lillian M wid Ludwig died Dec 10 1962 age 90

Frascati (Mrs Anne Fox) arts and crafts 224 Maine

Fraser Daniel W pipefitter BIW r Old Bath rd RD 3

—Gordon A (Ruthe E) dairy far Hacker rd RD 1 h do

—Howard H (Alena N) mach BIW h Hacker rd RD 1

—J Howard h Durham rd RD 1

—Mary L r Storer rd RD 3

Frasier Ada Mrs housekpr r 81 Main T

*Frechette Andrew h Minots Shore rd RD 1 and Lewiston

Frederick Barbara H Mrs emp Standard Romper Co Inc r Ridge rd Bham RD 1

—Gerald H died Jan 15 1963 age 66

—Reginald L (Barbara H) clothing clk Togus h Ridge rd Bham RD 1

—Susie wid Gerald rem to Portland

Freman Alonzo H (Florence M) insp Portland h Lewis Hill rd Bdn RD 2 Bham

*—Althea wid Robert h Indian Rest EH (SI) RD 2 and Winchester Mass

—Edward E (Lillian W) h Front st ext TH

—Jeanette Mrs shoewkr Auerbach B h 39 High

—Jimmy (Louise) in U S Navy h (1B) 59 Union

—Judson (Leila) in U S Navy h Andrea rd T RD 1

Since 1854 | UNDERWRITERS AND DEALERS IN MUNICIPAL AND CORPORATE SECURITIES | For 109 Years
H. M. PAYSON & CO.
93 EXCHANGE STREET TEL. 772-3761 PORTLAND, MAINE

—Llewellyn C (Eleanor L) textilewkr Lisbon Falls h Adams rd Bdn RD 1 PO Bham
—Philip E (Judith H) carp SAGE h Front st ext TH
—Raymond A (Marguerite A) ins agt Portland h Harpswell rd WH RD 1
—Shirley M wid William D emp Fat Boy Drive-In h Woodward Point rd
French Cynthia A bkkpr 110 Maine r Church rd RD 1
FRENCH J H & SON (Russell A French) book job & commercial printers Church rd tel 725-2251
—See p 44
—Julia Mrs rem to Freeport
—Malcolm L (Wetonah L) printer J H French & Sons h 6 Robinson av
*—Norman R (Alice) slsman h off Orr's Island rd EH (SI) RD 2 and Massachusetts
—Russell A (Prudence B) (J H French & Son) Church rd RD 1 h do
Frey John E (Mary L) rem to Chicago Ill
Friedman Barton R instr Bowdoin College r 21 Magean
Friedricks Arleen G married Edward Bragdon
Frier Lester C (Diane M) rem to Illinois
Frizzle Allan C (Olive E) foreman E Andrew Peterson Co h Main Bham RD 1
—Allan C Jr (Margaret W) parts mgr Main Street Garage and fire chief Bowdoinham Fire Dept h Post rd Bham RD 1
—Gordon R (Tsuruko) trk driver E Andrew Peterson Co h Pork Point rd Bham RD 1
Frost Arline N acct TelCo r 32 Boody
—Bruce W student r 38 Thompson
—Charles E (Sylvia E) tchr BHS h off Harpswell rd HCtr RD 1
—Christine wid John W h 24 Elm T and Pleasantville N Y
—Clarence T custodian BPO h 32 Boody
—Dorothy E bkkpr Tandreau Bros Co h 25 Spring
—Emily L priv sec Brunswick Publishing Co h 12A Main T
—John A in U S Navy r 38 Thompson
—Marjorie W sec to librarian Bowdoin College r 32 Boody
*—Robert A (Madge) physician Auburn h off Harpswell rd NH RD 1 and Auburn
—Robert A Jr business agt Brunswick Publishing Co r Maquoit rd
—Wesley A (Anna K) mach BIW h 38 Thompson

C. MERTON DOUGLAS PUMPS and ELECTRIC HOT WATER TANKS
Authorized Fairbanks-Morse *Sales and Service*
32 Belmont Street Brunswick Tel. 729-3141

Frye David L (Natalie R) lineman CMPCo h 96 Jordan av
—Ernest W died Apr 26 1962 age 67
—Jessie M wid Ernest W h Fisher rd Bham RD 2
Fuchs Alfred H asst prof Bowdoin College r 10 Cleaveland
Fulle Frederick W (Polly) executive Montreal Canada h Harpswell rd NH RD 1 and Montreal Canada
Fuller Albert E emp Wright & Pierce r off Middlesex rd T RD 1
—Hannah W floorwkr Auerbach Shoe Co r off Middlesex rd T RD 1
—Lillian M Mrs r off Middlesex rd T RD 1
—Manley (Amber L) carp h Mere Point rd RD 3
—Richard A (Mary E) mgr American Tel & Tel Co Sage rd T RD 1 h 15 Nancy dr
—Wayne H emp Wright & Pierce h off Middlesex rd T RD 1
Fullerton Cecil L Jr (Mary L) rem to W Bath
—Joseph T (Sheila M) rem to NY
Furbish Annie E wid George E died June 8 1963 age 80
—David R (Irene P) papermkr PPDiv h 56A Winter T RD 1
—Dorothy N Mrs school bus opr Topsham School Dept r Middlesex rd T RD 1
—Edith M wid Samuel B h 105 Jordan av
—Gerard M (Dorothy N) mach tender PPDiv h 74 Middlesex rd T RD 1
—Gladys H clk 108 Maine r Middlesex rd T RD 1
—Irene P Mrs bkkpr 18 Spring r 56A Winter T RD 1
—John M (Gladys H) h Middlesex rd T RD 1
—Melvin C (Bertha W) foreman PPDiv h 56 Winter T RD 1
—Sheldon L (Linda B) janitor John A Cone School h 1 Melcher pl T
—Timothy in U S Air Force r Middlesex rd T RD 1
—Walter A (Marjorie J) leading signal repairman MCRR h 13 Pleasant T
*Furbush Vinol autos Waterville h off Harpswell rd NH RD 1 and Waterville
Furez John L Jr (Segrid) civilianwkr SAGE h Maquoit rd RD 1
Furrow Pauline I wid Charles waitress 164 Maine h 41 Water

WJTO - RADIO - MAINE
730 ON YOUR DIAL
SERVES ALL OF YOUR TRADING AREA

GADHUE ROBERT (Betsy A) slsman h State Aid rd No 2 Bdn RD 1 PO Bham
Gage Sally wid Horace N h Oceanside rd EH (BI)
Gagne Anthony F (Angela M) linoleum mech Lisbon Falls h Bath rd
—Antoinette A r rear 61 Federal
—Arthur A Jr (Ida T) mgr Glengarry Spring Co h Jordan av RD 2
—Arthur J (Marianne J) h 28 Cushing
—Camille E (Laurence) shoewkr Auerbach Shoe Co h 9 Union
—Doue A (Viola M) clk 60 Maine h 52 Chamberlain av
—Eugene H student r 9 Union
—Geraldine Mrs underwriter 139 Maine h at Green
—Grace M r 28 Cushing
—Henry G (Joanne) rem to Portland
—Leonce A (Mary H) parts mgr Ward & Wallace Inc Lewiston rd T RD 1
—Ludger (Jennie) eng MCRR h 70 Union
—Marie Anne insp Freeport h rear 61 Federal
—Raymond L (Geraldine) rem to Green
—Richard L student r 9 Union
—Robert L r Jordan av RD 2
Gagnon Alfred A (Constance) mech USNAS h 25 Bridge TH
—Constance Mrs steno USNAS r 25 Bridge TH
—Eunice A clk SAGE r 7 Gilman av
—Fabienne C office sec 72 Maine r 7 Gilman av
—Gregory r Cathance rd T RD 1
—Joseph N (Irene A) far Casco rd RD 1 h do
—Leo (Claire) emp PPDiv h Casco rd RD 1
—Louis H (Eva M) emp BIW h River rd RD 1
—Louis P (Mary M) (Checker Cab) 141 Maine h 12 Cumberland
—Placide Jr in U S Army r 7 Gilmon av
—Placide E (Cecile A) parts mgr Lewiston h 7 Gilman av
—Regis R office mgr 124 Maine r 7 Gilman av
—Richard J (Florice L) h Old Bath rd RD 3
—Robert W (Mary P) blksmith BIW h Old Bath rd RD 3
—Roseanna r 7 Gilman av
—William (Irene G) laborer Bowdoin College h 3 Foreside rd T RD 1
*Gahan Carl M tchr h Stovers Point rd SH RD 1
Gale Gene R (Trina J) in U S Navy h 20 Shobe av

Galen Robert S (Marie F) physician 22 MacMillan dr h do
Galinsky Gotthard K teaching fellow Bowdoin College Maine r inq do
Gallagher J Richard (Pauline B) h Harpswell rd HCtr RD 1
Gallant Felix H (Regina M) shipfitter BIW h (1) 19 Lincoln
—John F (Cecile M) painter USNAS h 40 Union
—Pauline I meat wrapper 156 Maine r (1) 19 Lincoln
Gallow Salvatore F (Joanne M) in U S Navy h 21 Riverview dr
Galuza Gerry r Old Gurnet rd
—Walter (Blanche A) lumberman h 13 Hennessey av
Gamache Alma M wid Thomas M emp 28 Middle h (2) 63 Pleasant
—Antonio R (Lillian N) papermkr PPDiv h 14 Swett
—Charles L (Nancy L) clk B PO h 124 Pleasant
—Dominic A (Irene J) (Nap's Home Bakery) 125 Maine h 4A Dunning
—Edward J (Muriel M) boxwkr PPDiv h Middle Bay rd RD 3
—Ernest A Jr (Claire Y) turret lath opr BIW h 6 Cleaveland
—Ernest J (Marie Louise) mach BIW h 11 Prospect TH
—George A (Noella M) chief BFD h 15 River rd RD 1
—Grace B married John Coughlin
—Jean wid Roland J h 26 Belmont
—Lionel J (Anita A) shoewkr Auerbach Shoe Co h 26 Belmont
—Louis I (Theresa M) h rear 28 Prospect TH
—Marie J clk 125 Maine r4 Dunning
—Marie Rose nurse's aide Regional Memorial Hosp h 4 Dunning
—Octave (Minnie) h River rd RD 1
—Paul A shoewkr Auerbach Shoe Co r 26 Belmont
—Peter M r 14 Swett
—Philip A (Delia M) h 68 Union
—Priscilla R nurse Harrisburg Pa r 15 River rd RD 1
—Roland J died Oct 21 1962 age 45
—Romeo L (Therese) linoleumwkr Bath h 21 Prospect TH
—Rose M nurse emp 24 Elm T h 10A Lincoln
—Theresa bkkpr Washington D C r 15 River rd
—Theresa M Mrs emp Maine Shoe Corp r rear 28 Prospect TH

Gamble Dean L pres Ward's Natural Science Establishment Inc Steamboat Wharf rd EH (OI) h at Rochester N Y
—Gerald W (Betty G) projectionist Bowdoin Drive-In Theater h Harding rd RD 2
Gammon Ernest E (Vernice N) emp PPDiv h 87 Union
—George A (Dorothy H) mach HWCo h Thomas Point rd RD 2
—George A Jr in U S Army r Thomas Point rd RD 2
Gammons Peter T (Linda) rem to Chicago Ill
Ganske Mary J Mrs tchr Bowdoin Junior High School r Cundy's Harbor rd EH (SI)
—William H (Mary L) lobsterman h Cundy's Harbor rd EH (SI)
Ganthner Raymond (Ruth A) in U S Navy h 16 Shobe av
Ganzen Antol I (Lonia M) r Ridge rd Bham RD 2 Richmond
—Iwan A (Nadshda A) h Ridge rd Bham
Gaputis Anthony M (Nella M) h 299 Maine
—Nella M Mrs (Nella's House of Beauty) 299 Maine r do
Garand William A (Alice M) h Storer rd RD 3
—William A Jr slsman 157 Pleasant r Storer rd RD 3
Garcia Armando (Frances V) in U S Marines h 460 Safe av
Gardener David G (Nancy W) eng Wright & Pierce h Pleasant Bham RD 1
Gardner Flora P wid Charles H r Hugh av EH (BI)
*—Leslie R (Arlene C) shoewkr Freeport h York's Mountain rd EH (BI) and Richmond
*—Louise wid Alexander H h Main rd EH (BI) and Brooklyn N Y
—Lovell r 44 Water
—Phyllis A clk 108 Maine r 14 Noble
—Richard J (Phyllis R) in U S Navy h 14 Noble
Garland Benjamin C h Harpswell rd RD 1
—Carrick L (Rose M) in U S Navy h 2 Garden la ct
—Carrie I wid Clarence E h Cathance rd T RD 1
*—Peter (Elaine) h Pleasant Point rd T RD 1
—Russell H (Florice P) poultry far off Cathance rd T RD 1 h do
—Sadie C wid George W town clk Town of Bowdoin Litchfield rd Bdn RD 2 Bham r State Aid rd No 1 Bdn RD 1 and Lisbon Falls
—Walter C (Eleanor A) emp U S Govt h Woodside rd RD 1
Garnache George V (Garnache Clam Shop) Moody r inq do
*Garrety John h off Harpswell rd NH RD 1 and Wellseley Mass

Garrison Cinderella C r Old Gurnet rd
—Harry V student r Old Gurnet rd
—Reginald E (Rose J) driller BIW h Old Gurnet rd
—Reginald E Jr (Yvonne) rem to Portland
—Richard S in U S Air Force r Old Gurnet rd
—Robert M asst prof Bowdoin College Maine r inq do
—Ronald J student r Old Gurnet rd
Garvey Harry N (Verna M) in U S Navy h 33 Shobe av
Garvin Kenneth (Shirley M) in U S Navy h Doughty rd Bdn
Gary Forrest J (Barbara J) in U S Marines h 462 Safe av
Gaskin Roger W (Mary D) in U S Navy h 53 Enterprise dr
*Gass Robert h off Harpswell rd SH RD 1 and Medford Mass
Gatchel Edith E wid Vernon C r off Basin Point rd SH RD 1
—Everett W (Minnie B) lobsterman h Basin Point rd SH RD 1
Gatchell Gustavus O (Georgia E) selectman Town of Harpswell Harpswell rd HCtr h Pinkham Point rd EH (SI) RD 1
—Gorham H (Clara B) h Harpswell rd
Gately Donald E (Jeanne M) in U S Navy h 16 Intrepid
Gaudet James I constrwkr Bath r Ash Cove rd SH RD 1
—W Fred (Ruth M) elec BIW h Ash Cove rd SH RD 1
Gaudreau Donald W (Winona C) asst mgr Marine Colloids Inc h Pollard av
—Dorothy Mrs emp Auerbach Shoe Co r 90 Main T
—Henry sexton 37 Pleasant h 32 Cushing
—John B (Eva A) h 71 Cumberland
—Mathias J died July 31 1962 age 58
—Remy (Simonne B) foundrywkr HWCo h 38 Cumberland
—Theodore F (Nancy S) rem to Bath
*Gauthier Doria h Prince's Point rd Lewiston
Gaureau Robert J (Marguerite M) field eng SAGE h 16 Williams dr T
*Gauthier George h Purington rd Bdn RD 1 Bham and Lewiston
—Henry (Jacqueline) carp h Mere Point rd RD 3
—Leopold h 4 Cushing
Gay Edward S (Chrystal E) in U S Navy h 35 E Emanuel dr
Gean Fred r 44 Water

Geary Brian W (Susan A) in U S Navy h (1) 206 Maine

—Frederick W (Margaret M) in U S Air Force h 56½ Water

Geddes Arlene R Mrs nurse Parkview Memorial Hosp h 10 Cumberland

Geiler George W Jr (Gladys H) emp BIW h 34 Longfellow av

Gemans Frank (Ruth E) out Airport Garage h 316 Maine

Gene's Market (Eugene H Thibeault) grocers 71 Harpswell rd

General Store (Robert H Blake) grocers Bridge Bham RD 1

Genovese Victoria R Mrs h 14 Front TH

Genthner Georgia C Mrs tchr Walter Williams School r Augusta rd T RD 1

—John F (Georgia C) bdg contr Augusta rd T RD 1 h do

*—John F (Georgia C) carp h off Allen Point rd HCtr RD 1

Gentile John J (Rose M) in U S Navy h 13 Guadalcanal dr

*George A Milton (Betty) eng Stanford Conn h Main rd EH (OI) RD 1 and Stamford Conn

—Doris H wid Elias stitcher Bath r 44 Stanwood

*—Ernest W (Lazarine A) tchr music Brunswick public schools h off Indian Rest EH (SI) RD 2

—George E (Marianne) in U S Navy h 13 MacMillan dr

—Richard F (Kay E) ins slsman Portland h 3 Androscoggin

—Rovi (Marie B) in U S Air Force h 57 Guadalcanal dr

*—Sandra r Main rd EH (OI) RD 1 and Stamford Conn

Geoghegan William D (Elizabeth) associate prof Bowdoin College h 40 Federal

GEORGE'S AMOCO STATION (George C LeBourdais) Goodyear and Atlas tires batteries and accessories 208 Maine tel 729-9478—See p 34

Gerhan Charles F (Patricia M) in U S Navy h 34 Prospect TH

ARTISTS' SUPPLIES
CRAFT KITS
PICTURE FRAMES
LOWERY'S
Decorations of Distinction
24 PLEASANT ST. Next To Brunswick Post Office Tel. 725-5361

THE BRUNSWICK RECORD
MAINE'S FASTEST GROWING WEEKLY NEWSPAPER
... serving Maine's most rapidly growing area.
INDUSTRY ROAD, BRUNSWICK 729-3311

Geroux Lucin W (Edna C) papermkr PPDiv h Birch Ridge rd T RD 1
—Raynold prod mgr 294 Main r Birch Ridge rd T RD 1
Gerow Arvill J (Helen M) carp h Lewiston rd T RD 1
—P Robert in U S Marines r Lewiston rd T RD 1
—William A (Joanne S) mech 147½ Maine h Middlesex rd T RD 1
Gerrish Clarence J (Leatrice) carp h Middlesex rd T RD 1
*Gertig Albert C (Ernestine) h Main rd EH (BI) and Tewksbury Mass
Gervais Corinne M wid Stanislaus h 11 High
Getchell Irving (Agnes) rem to Pittsfield Mass
Gherrity Patrick F (Norma E) in U S Navy h 23 MacMillan dr
Gibbs James E (Bertie L) in U S Navy h 27 Enterprise dr
Giberson Darrel W (Helen) sls mgr Main Street Garage Main Bham RD 1 h do
—Diana I married Antonio DeMarco rem to Buffalo N Y
Gibson Edmund H (Patricia H) tchr Bath h 13 Wheeler pk
—Robert C (Mary E) second hand PPDiv h Augusta rd T RD 1
Giddinge Harry W (Gloria L) mgr Bath h 37 Longfellow av
Gideon Nelson (Brenda) emp 2 Chamberlain av r 9 Davis
Gignac Norman G (Florence E) in U S Navy h 1 W Emanuel dr
Gilbert Jimmy A (Patricia A) in U S Navy h 10 Enterprise dr
*—Richard E (Josephine M) tchr Florida h Stovers Point rd SH RD 1 and Florida
Gilchrist Edith H wid Harry P died June 5 1963 age 76
*—Lucretia M wid William W h Cundy's Harbor rd EH (SI) RD 2 and Philadelphia Pa
Gile Margaret B wid Edward P h Fisher rd Bham RD 2
*—Millard B Rev (Ruth) pastor Winter Harbor h Basin Point rd SH RD 1 and Winter Harbor
Giles Everett L (Barbara B) lwyr 76 Pleasant h do
—Nellie H Mrs h Thomas Point rd

Since 1854
UNDERWRITERS AND DEALERS IN MUNICIPAL AND CORPORATE SECURITIES
H. M. PAYSON & CO.
For 109 Years
93 EXCHANGE STREET TEL. 772-3761 PORTLAND, MAINE

Gillespie Nettie M wid George L r Purington rd Bdn RD 1 Bham
Gilliam Burton (Gelene) fisherman h Main rd EH (OI) RD 1
—Charles C Jr (Jeanette M) fisherman h Little Island rd EH (OI)
—Daisy W Mrs tchr Coffin School r Lowell Cove Upper rd EH (OI) RD 1
—Dewey L (Betty J) blksmith BIW h Main rd EH (OI)
—Laura E wid Edward W r Lane rd EH (OI) RD 1
—Maude E wid Charles W h Lowell Cove Upper rd EH (OI) RD 1
—Raymond E (Daisy W) fisherman h Lowell Cove Upper rd EH (OI) RD 1
—Roy M emp 24 Elm h Lane rd EH (OI) RD 1
Gilliason Barbara music tchr Brunswick School Dept r 10 Water
Gilliland William H (Betty Y) in U S Navy h 11 Page
*Gillis Ruth wid Winthrop h Hurricane Ridge SH RD 1 and Lisbon Falls
*—Winthrop r Hurricane Ridge SH RD 1 and Lisbon Falls
Gillman Herbert Jr (Doris H) piano tech 12 Patricia rd h do
Gilman George W mach 18 Maine r 287 do
—Lisette H wid George h 287 Maine
*Gilmore Martha Mrs h Mere Point and New Jersey
Gilpatrick Edmond H h River rd Bham RD 1
—Enoch W (Mildred) emp MCRR h Carding Machine rd Bham RD 1
*—Granville S (Evelyn) h Gun Point rd EH (SI) RD 2 and Winchester Mass
—Kenneth h Wilde's rd Bham RD 1
*—Lewis E (Lillian T) h off Cundy's Harbor rd EH (SI) RD 2
—Lewis E (Lillian T) foreman Main Street Garage h Vine n Cemetery rd Bham RD 1
Gilson Laura D Mrs h (4) 16 Page
Giltrap Norman J (Alice M) in U S Navy h 63 E Emanual dr

Senters
• APPAREL FOR THE FAMILY
• FURNISHINGS FOR THE HOME
• SHOES FOR CHILDREN-WOMEN-MISSES
• FABRICS
Brunswick 725-5558

Gilzow Arthur A (Dorothy) emp PPDiv h Lewis Hill rd Bdn RD 2 Bham
—Dorothy Mrs emp Maine Shoe Corp r Lewis Hill rd Bdn RD 2 Bham
Gimbel Lee V (Mary J) acct Parkview Memorial Hosp h Mere Point rd RD 3
Ginger's Self Service (Lionel A Lavigne) grocers Harpswell rd RD 1
Ginn Jeannette H wid Joseph priv sec Bowdoin College h 17 Summer T
Girard Bertrand R (Pauline L) papermkr PPDiv h 2 High TH
—H Wilfred h (2) 8 Lincoln
—Pauline L Mrs shoewkr Auerbach Shoe Co r 2 High TH
—Rosa wid Rodolph h 24 Front TH
Girardin Armand L (Irene C) chipper Bath h 10 Cedar
—Donald P in U S Air Force r 10 Cedar
—Robert (Sheila) mach opr Lisbon Falls h 9 Maple
Giroux Alice F Mrs emp Eagle Hotel r 13 Swett
—Francis R (Joanne L) emp PPDiv h Lewiston rd T RD 1
—Geraldine C wid Wilfred A Jr h 6 Spring
—Gloria A emp Auerbach Shoe Co r 13 Swett
—Roger A (Colleen E) papermkr PPDiv h Lewiston rd T RD 1
—Wilfred A (Alice F) emp Bowdoin College h 13 Swett
—Wilfrid A Jr died June 15 1963 age 33
Giveen Katherine S wid Charles R h 64 Elm T
—Mary A r 64 Elm T
—Robert M chemist Lisbon Center r 64 Elm T
Given Charles E blksmith 66 Jordan av h do
—Frank C r 13 Noble
—Harold R h 102 Jordan av
—Herbert A (Margaret M) real est Harpswell rd SH RD 1 h do
*—Jane M r River rd Bham RD 1 and Waterbury Conn
—Mildred S wid Milton h River rd Bham RD 1
*—Thomas C (Minnie C) carp h Harpswell rd SH RD 1 and St Petersburg Fla
Glabb Mary Mrs h Brooklyn rd Bham RD 2
Gladu Frank J (Jeanette M) in U S Navy h 17 Dunlap
Glassman Herbert (Marjorie) chemist Lisbon h 39 MacMillan dr
Gleiter Richard A (Ruth A) in U S Navy h 28 Guadalcanal dr
Glengarry Spring Co (Louis J Drapeau) spring water Jordan av

WJTO - RADIO - MAINE
730 ON YOUR DIAL
SERVES ALL OF YOUR TRADING AREA

Glidden Fred L h Moody la
—Frederick E (Hazel M) cook 63 Federal h Wilson av
—Jaunita M Mrs h 16½ Dunning
—LeForest E h Old Bath rd RD 3
—LeForest E Mrs (Florence B) died Mar 4 1963 age 59
—LeForrest E r Wilson av
—Ruth I r Wilson av
*Glover Kenneth (Catherine) h Main rd EH (OI) RD 1 and Massachusetts
—Oschar H (Ann M) in U S Air Force h Maquoit rd RD 1
Glovsky Benjamin A (Rose S) (Ben's Filling Station) Pleasant h 22 Thompson
—Reberta H married Robert Ross rem to NY
Glynn Elma H Mrs tchr 40 Federal r 11 Williams dr T
—Raleigh I (Elma H) prod mgr Jay Brush Corp h 11 Williams dr T
Godbout Claudia wid Adolphe h 6 Dunning
—Dominic J elec r 6 Dunning
—Gerald J mech 157 Pleasant h 6 Dunning
Godby Charles A (Lillian D) in U S Navy h 14 Merrymeeting rd
*Goddard Annie L wid Clarence L h Dingley Island rd EH (SI) RD 2 and Portland
—Howard A (Helen R) h Dingley Island rd EH (SI) RD 2
Goff Merle F (Ruth F) (Pine Tree Enterprises) 150 Maine h at Westbrook
Goldberg Harold R chairman of the board Maine Shoe Corp Progress rd r inq do
—Milton pres Maine Shoe Corp Progress rd r inq do
—Robert v pres Maine Shoe Corp Progress rd r inq do
Golden Hugh H (Elizabeth A) mech Soucie's Garage h 16 Old Gurnet rd
*—Jeanne D'Arc wid John W h off Woodward Point rd RD 2
—Jeanne D'Arc Mrs married Dominic E Busher
—Malcolm P (Myrtle L) fisherman h 8 Green T
Goldie's Auto Sales (W Irving Goldsmith) used car dlr Lewiston rd T RD 1
Goldsberry Livingston D (Mary A) rte slsman Bath h River rd RD 1
—Richard E (Wilma) rem to Jacksonville Fla
—Robert A (Toshiko) in U S Navy r River rd RD 1

Goldsmith W Irving (Emelda F) (Goldie's Auto Sales) Lewiston rd T RD 1 h do
—William E (Alice M) clk A R Maynard Construction Co Inc and selectman Town of Topsham h Lewiston rd T RD 1
Goldstone Walter A (Patricia A) in U S Air Force h 88 Merrymeeting rd
Golek Roger J (Rose A) h Thomas Point rd
Gomes Kenneth L (Althea L) fisherman h Orr's Island rd EH (SI) RD 2
Gomez Fred r 44 Water
Gonier Arthur A (Charlotte E) trk driver Brunswick Transportation Co h 3 Walnut TH
Gooch John W (Helen T) mech USNAS h 9 Cumberland
Good Cecil R (Thelma E) mach BIW h 7 Western av T
—Shepard Lutheran Church Maine
—Thelma E Mrs office sec 85 Maine r 7 Western av T
*Goodell David H (Grace) garage Lunenburg Mass h off Harpswell rd HCtr RD 1 and Lunenburg Mass
Goodenow John A (Katherine L) trk driver 18 Spring h Middlesex rd T RD 1
—John A Jr (Joan F) emp BIW h School Bham
—Richard B (Sonya H) poultrywkr Coleman Research Farm h Raymond rd RD 1
—Stephen S (Grace M) emp Town of Brunswick h Rossmore rd RD 1
—William E (Mary L) emp Town of Brunswick h Maquoit rd RD 1
*Goodman Irving (Helena) h Sheep Island rd EH (SI) and Providence R I
Goodrich Eleanor B h 10 Boody
*Goodson Wilbur G (Betty) banker Meridith N H h Bunganuc rd and Meridith N H
Goodspeed Earl H slsman 5 Center h at Yarmouth
Goodwill Dale A (Georgie T) in U S Navy h 16 Riverview dr
Goodwin Charles fisherman h Oakhurst Island EH
—Chester A (Marjorie) emp BIW h (4) 206 Maine
—Frank R (Goodwin's Chevrolet) 9 School h 1 Oakland
—Joseph M tchr 38 Spring r inq do
—Joseph M (Fern M) (Goodwin's Chevrolet) 9 School h 1 Oakland
*—Ralph A physician Lewiston h Grassey rd EH (OI) RD 1
*—Ralph A Jr (Edith E) h Oceanside rd EH (BI) and Auburn
—Ralph W h Tedford rd T RD 1

GEORGE C. GRIFFING, c.l.u. INSURANCE GROUP
56 Federal St.
729-3563
HOSPITALIZATION LIFE RETIREMENT INCOME
BUSINESS INSURANCE BUY – SELL KEY MAN
PENSION PLAN LIFE MAJOR MEDICAL

Goodwin's Chevrolet (Joseph M Goodwin and Frank R Goodwin) 9 School

Goodwine George E (Mary A) in U S Navy h Mere Point rd RD 3

Googins Carroll tchr Brunswick Junior High School r 10 Water

Gordon Alfred S Jr (Nancy S) in U S Navy h 19 Riverview dr

—Burchard L (Naomi C) emp PPDiv h Post rd Bdn PO WBdn

—Guy O (Gertrude E) detective sergt TPD h 28 Elm T

—Lawrence A (Edna V) refrigeration mech USNAS h 56 Jordan av

—Manville L (Leona E) supv acct USNAS h 10 Wilson T

*—Reginald C (Frances E) h off Orr's Island rd EH (SI)

—Reginald C (Frances E) antiques and real est 14 Center h do

—Reginald E gardener r 14 Center

Gorenflo Louis W (Ann M) in U S Navy h 26 Moore av

Gorgone Anthony P (Faye B) in U S Navy h (S-1) 279 Maine

*Gorham Margaret B wid Thomas h Adams rd RD 2 and Newton Mass

—William L (Marion B) emp Harpswell Fuel Dept h 1 Katherine

Goss Everett F printer Brunswick Publishing Co Industry rd h at Lisbon Falls

GOSSELIN F J & SONS (Raoul F Gosselin Joseph D Chamberland and Roland H Gosselin) complete home furnishers 68 Maine tel 725-2023
—See p 40

—Raoul F (Rose L) (F J Gosselin & Sons) 68 Maine h 50 Bridge TH

—Roland H (June M) (Gosselin F J & Sons) 68 Maine h 11 Hanson T RD 1

—Roland H (June M) h 11 Hanson dr T

—Ruth married Richard M Jones rem to Brooklyn N Y

Gott Gerald H (Winifred M) carp h Grove
—Gerald H Jr plumber emp 32 Belmont h at S Harpswell
—H L Harie (Crystal M) custodian Coffin School h Tedford rd T
—Linwood (Lindy's Used Furniture) Bath rd RD 3 h do
—Shirley L (Maisie E) welder BIW h Woodside rd RD 1
—Wesley M (Mildred F) crane opr BIW h Cundy's Harbor rd EH (SI)
Gouch Raymond W (Jane C) in U S Navy h 410 Return
Goud Bertha M wid Hiram J h 13 Franklin
Goudie William A (Dorothy) emp SAGE h 319 Maine
Gould Blanche E wid George r 1 Oakland
—Donald L (Frances M) h West rd Bdn RD 1 Lisbon Falls
—Frank E (Edna I) h 8 Stanwood
—Gardner S Jr (Martha H) plant eng BIW h (1) Hillside rd RD 1
—John A student r (1) Hillside rd RD 1
—John H (Hulday A) h West rd Bdn RD 1 Lisbon Falls
—Leland T (Marie A) sawyer Lisbon Falls r West rd Bdn RD 1 Lisbon Falls
Goulette Thomas A (Exelia) h off Oak Ledge rd EH (SI) and Auburn
Gowell Beverly (Bev's Drive In) Augusta rd T h at Auburn
—Corrine emp PPDiv h (B6) 6 Potter
—Corrinne r 176 Pleasant
*—Della shoewkr Auburn h off Allen Point rd HCtr RD 1 Auburn
—Elmer G (Edith I) far and school bus opr emp state h Lewis Hill rd Bdn RD 2 Bham
—H Norma student r 176 Pleasant
—Paul E trk driver Town of Bowdoin r Lewis Hill rd Bdn RD 2 Bham
—Perley E (Nellie E) (New England Tent and Awning Co 176 Pleasant h do
—Perley E Jr steelwkr Portland r 176 Pleasant
Gowen Clarence J (Jane E) emp BIW h 20 Dunning
Gowin Charles G (Opel) in U S Navy h 115 McKeen dr
Grac's Beauty Shop (Mrs Grace A Caron) 57 Mill

ALLEN'S DRUG STORE
PRESCRIPTIONS CAREFULLY COMPOUNDED
DEERING ICE CREAM
WHITMAN'S CANDIES

Grady Myrtle E wid Harry P died May 30 1963 age 79
Graffam Eugene F (Irene B) junkwkr emp Albert Pelletier h Harpswell rd RD 1
—George H (Joyce E) packer Yarmouth h 1 Prospect TH
*—Newton h Grassey rd EH (OI) RD 1 and Poland Springs
—Robert G (Dorothy M) emp Maine Shoe Corp h 19 Union
Graham Elinor M h 21 Page
—James L (Pat R) in U S Navy h 52 Enterprise dr
—Lani student r 21 Page
—Laura D wid Charles W rem to Livermore Falls
—Lucy C wid William T h Lisbon Falls rd RD 1
—Marvin E (Muriel J) in U S Navy h 9 Emanuel dr
—Ruth C tchr 18 South r Lisbon Falls rd RD 1
Grahn Oscar N (Edna L) slsman Boston Mass h Main Bham RD 1
Grainger Horace (Faith) in U S Navy h Lewiston rd T RD 1
Grambacher Stanley pres Jay Corp 18 Maine h at N Y
Granger James P (Joan) asst bursar Bowdoin College h 5 Nancy dr
GRANITE FARM DAIRY Robert F Leonard treas-mgr producers and processors of wholesale and retail milk cream and dairy products in the Brunswick Bath Freeport Lisbon and Harpswells area Casco rd RD 1 tel 729-3422—See p 43
—Paving Co (Harold Plummer) Lewiston rd T RD 1
—Service Center (Harold C Plummer) gasoline Lewiston rd T RD 1
Grant Donald B (Margaret M) h River rd Bham RD 2 Richmond
—Everett W (Edith M) pipefitter BIW h Greenwood rd RD 1
—George W (Shirley B) h off Harpswell rd RD 1
—Mary J bkkpr Woolwich r off Harpswell rd RD 1
—Pauline A married Byron L Green
—Richard W custodian Brunswick Apts r (O3) 279 Maine
—Shirlene B student r off Harpswell rd RD 1
—Theodore F (Martha A) mach BIW h Hillside rd RD 1
—Theodore F Jr in U S Navy r Hillside rd RD 1
—Theresa G Mrs bkkpr First Nat Bank of Portland r 189 Jordan av
—Verdie A Jr (Theresa G) mech Small's Esso Station and (Grant's Esso Service Center) Bath rd h 189 Jordan av
—W T Co Donald W Hurlbut mgr 72-76 Maine

Grant's Esso Service Cetner (Verdie A Grant Jr) Bath rd
*Gravel Hewey J (Theresa G) h off Oak Ledge rd EH (SI) and Lewiston
Graves Arthur C (Bernice A) far Cathance rd T RD 1 h do
—Blanche M music tchr (6) 145 Maine h Cathance rd T RD 1
—Fred C carp h Basin Point rd SH RD 1
—Fred C carp and lobsterman h Harpswell rd WH RD 1
—Fred C Mrs (Flora E) died Oct 15 1962 age 62
—Hall J (Vivanna M) mach BIW h (M-3) 279 Maine
—John M died Oct 18 1961 age 80
—Josephine J wid George F h Main rd EH (OI)
—Lyda O wid William W h 27 Pleasant T
—Marion T wid Alton J h Cathance rd T RD 1
*—Percy F (Mary L) meterman Belmont Mass h off Ash Cove rd SH RD 1 and Belmont Mass
*—Royal (Linda) h Main rd EH)OI)
Gray Charles A (Marjorie M) in U S Navy h 30 Independence
—Clifford W (Clarinda M) state policeman h Bowdoin rd Bham RD 2
—Douglas E (Mary E) gypsumwkr Lisbon Falls h Foreside rd T RD 1
—Edith r Ridge rd Bham RD 1
—Frances A r Ridge rd Bham RD 1
*—James (Martha) hospwkr Northampton Mass h Orr's Island rd EH (SI) and Northampton Mass
—Janice E married Richard Gagnon rem to Hollowell
—Joseph B (Barbara A) emp PPDiv h 75½ Harpswell rd
—Lester H (Josephine M) h Ridge rd Bham RD 1
—Robert W in U S Marines r White rd Bham RD 2 Richmond
—Roosevelt (Barbara J) in U S Navy h 7 Enterprise dr
—Rosalind A h Thomas Point rd RD 2
—Ruth C Mrs clk Blake's General Store r Pleasant Bham RD 1
—William N (Ruth C) leatherwkr E Andrew Peterson & Co h Pleasant Bham RD 1
Greanleaf Perley M r Ridge rd Bham RD 2
Greason A LeRoy Jr (Pauline S) dean of students Bowdoin College h 4 Stowe la
Great Atlantic & Pacific Tea Co Charles T Packard mgr 135 Maine

Since 1854 | UNDERWRITERS AND DEALERS IN MUNICIPAL AND CORPORATE SECURITIES | For 109 Years
H. M. PAYSON & CO.
93 EXCHANGE STREET TEL. 772-3761 PORTLAND, MAINE

*Greeley Dewey G (Lena) fisherman h Garrison Cove rd EH (BI) PO OI and Portland
—Louis A fisherman h Garrison Cove rd EH (BI) PO OI
Green Anchor Gift Shop (Pauline R Houghton) Main rd EH (OI)
—Byron L (Pauline) emp State Hwy Dept h 1 Walnut TH
—Charles H (Green's Shoe Store) 56 Maine h at Biddeford
—Constance M Mrs tchr 28 Federal h at Orr's Island
—Constance N Mrs tchr 18 South r Steamboat Wharf rd EH (OI) RD 1
—Don L tchr 38 Spring r inq do
—George E (Constance N) h Steamboat Wharf rd EH (OI) RD 1
—Merdith A (Juanita) eng Western Electric Co h 14 Garden la
*—Myles W (Mary) maintman USNAS h Basin Point rd SH RD 1 and Portland
—Pauline G Mrs office sec 38 Spring r 1 Walnut TH
—Percy C h Borough rd Bdn RD 1 Lisbon Falls
—Richard F (Betty A) tchr Brunswick Junior High School h 15 Williams dr T
—Robert H (Grace A) lobsterman h Oceanside rd EH (BI)
—Vern E carp h Harpswell rd SH RD 1
Green's Shoe Store (Charles H Green) 56 Maine
Greene Edith C tchr Harpswell Islands School r Main rd EH (BI)
GREENIER FOREST C (Nancy L) mgr J A Clappison Inc U S Route 1 h at Bath—See Front Cover
—Robert D linotype opr Brunswick Publishing Co Industry rd r inq do
—Robert L emp 12 Pleasant h (B8) 6 Potter
Greenlaw Raymond E (Carolyn) printer Brunswick Record h 4 Greenleaf
*—Carl h Main rd EH (OI) and Lewiston
—Eugene L (Alberta F) edge trimmer Maine Shoe Corp h Litchfield rd Bdn RD 2 Bham
*—Perley M h York's Mountain rd EH (BI) and Richmond
Greenrose Walter R (Margy L) ruffer Richmond h West rd Bdn PO W Bdn

C. MERTON DOUGLAS PUMPS and ELECTRIC HOT WATER TANKS
Authorized Fairbanks-Morse *Sales and Service*
32 Belmont Street Brunswick Tel. 729-3141

Gregoire Henri J (Clara J) h 28 Dunning
—William J (Rose A) carp h 15 Lincoln
Gregson Lawrence H died Nov 12 1962 age 74
—Luzetta A wid Lawrence S h 32 McKeen
Greife Donald L (Erma J) eng Western Electric Co h 19 Minat av
Greig Emily K Mrs office sec 61 Elm T r 31 Pleasant T
—William E (Emily K) clk BIW h 31 Pleasant T
Grendell Edwin A (Etta M) plant mgr Granite Farm Dairy Casco rd RD 1 h 43 Cumberland
Grenier Cecelia F wid Charles emp 106 Maine r do
Gresseth Dale C asst librarian Bowdoin College Maine r inq do
Gressey Alice Mrs r Maquoit rd RD 1
Greyhound Bus Agency Clinton A Hagan agt 9 Pleasant
—Bus Depot 212 Maine
Grieg Cova M Mrs (Cova's Beauty Salon) 66 Union r 77 do
—Henry F (Cova M) trk driver Granite Paving Co r 77 Union
Griffin Alice M Mrs r 44 Water
—Arthur M (Alice M) h Maine rd EH (BI)
—Cecil E (Edith M) (Griffin's Texaco Station) Orr's Island rd EH (SI) RD 2 h do
—Edna Mrs clk 72 Maine r 33 Cushing
—Effie rem to Augusta
—Ione r 8 Rossner rd
—Jasper A (Yvette M) maintman USNAS h Pleasant
—Katherine M Mrs (Kay's Restaurant) Main rd EH (BI) r do
—Leroy A (Edna) mason emp Leroy White h 33 Cushing
—Minnie E wid Leroy H h Church rd RD 1
—Morton V (Katherine M) restwkr Kay's Restaurant h Main rd EH (BI)
—Robert A (Patricia) (Reed Cove Boat Yard) Bay View rd EH (SI) h Main rd EH (OI) RD 1
—William B (Elizabeth) maintman USNAS r Church rd RD 1
—William B Jr (Frances E) shoewkr Auerbach Shoe Co h 16 Main T
Griffin's Texaco Station (Cecil E Griffin) Orr's Island rd EH (SI)

WJTO - RADIO - MAINE
730 ON YOUR DIAL
SERVES ALL OF YOUR TRADING AREA

GRIFFING GEORGE C (Sarepta K) insurance 56 Federal tel 729-3563 and pres-treas Griffing Nursing Home Inc 41 Main T h 56 Federal—See top lines
—Nursing Home Inc George C Griffing pres-treas Sarepta K Griffing v pres-sec 41 Main T
—Wilhelmina wid Clarence E h 54A Elm T
Grimaldi John (Anna M) in U S Army h 38 Chamberlain av
Grimes Walter (Betsy) in U S Navy h rear 23 Federal
Grimmer Peter H (Patricia) emp SAGE h 9 Patricia rd
Grindle Ralph T r Borough rd Bdn RD 1 Lisbon Falls
—Stanley B (Marylin B) in U S Navy h 45A E Emanual dr
Grocack Inger H h Harpswell rd WH RD 1
Groel George J (Gladys E) welder Portland h Woodside rd RD 1
Grondin Clarence A (Grace J) shoewkr Freeport h River rd RD 1
—Priscilla J Mrs bkkpr 120 Maine r Hillcrest la T RD 1
—Robert P (Priscilla J) emp BIW h 8 Hillcrest la T RD 1
Grosheff Alexandra Mrs shoewkr Richmond r River rd Bham RD 2 Richmond
—Michael (Alexandra) farmhand Richmond h River rd Bham RD 2 Richmond
Gross Alfred O (Edna G) h 11 Boody
Grossman Ruth E clk Bowdoin College r Tedford rd T RD 1
Grove Lawrence h Old Bath rd RD 3
Grover Bonnie G r 11 Elm T
—Chester J clk Highway Market h Storer rd RD 3
—Clayton R (Mae O) line foreman CMPCo h Old Bath rd RD 3
—Dana H (Florence A) leaderman USNAS h Augusta rd T RD 1
—Howard A (Dorothy M) rem to NY
—James A (Mary A) in U S Navy h 15 Pinewood dr T RD 1
—Lawrence R h Bay Bridge rd RD 3
—Linwood M (Hughena A) shoewkr Freeport h Old Gurnet rd
—Lloyd E (Olive M) (Whispering Pines) Orr's Island rd EH (SI) RD 2 h do

Grover
—Olive M Mrs (Whispering Pines) Orr's Island rd EH (SI) RD 2 r do
—Walter E cook Bath r Doughty rd Bdn RD 1 T
Groves Arthur B (Celine J) emp BIW h 16 Pinewood dr T
—Carroll A (Alice P) hatcherywkr Nichols Inc h 38 Water
—Earl H (Beverly) custodian Bowdoin College h 41 Water
Grows Warren W (Harriet A) (New Meadows Motel) Bath rd RD 3 h do
Growstown Cemetery Church rd RD T
Grubb Barney (Rosemary) in U S Navy h 39 Guadalcanal dr
Grubbs Calvin R (Jakie N) in U S Navy h 6 Emanual dr
Gruenewald Louisa R wid Otto A h Meadow rd T RD 1
—Louise R r 3 Pine
—Paul K (Mary B) painter foreman Bowdoin College 3 Pine
Guardian Finance Co Donald H Packard mgr (7-8) 98 Maine
—Loan Co Donald H Packard mgr (7-8) 98 Maine
Guarente Mary Mrs r off Harpswell rd WH RD 1 and Arlington Mass
Guerette John B (Pamela) h 6½ Federal
—Joseph D (Josephine M) h 68 Water
—Roland (Etheline) carp h Thomas Point rd RD 2
Guerin Richard A (Nancy) dentist 169 Park Row h do
Guertin Medric J (Lillian R) h Indian Rest EH (SI) RD 2
—Raymond R (Mildred M) locksmith USNAS h Bath rd RD 2
Guest Jean J Mrs circulation librarian Bowdoin College h 38 Federal
Guillen Rosendo (Ada P) in U S Air Force h 27 Noble
Guinard Alfred N (Muriel E) clk 36 Maine h 20 Stanwood
*Guite Arthur (Germaine) shoewkr Auburn h Basin Point rd SH RD 1 and Auburn
Gulledge Dan B (Marguerite M) elec eng USNAS h 101 Merrymeeting rd
*Gullifer Allison (Dorothy) washing mach Lynn Mass h Pinkham Point rd EH (SI) RD 2 and Lynn Mass
—Elton B (Doris M) acct h 56 Chamberlain av
*Gunnison J Evelyn r Washington av EH (BI) and New Jersey

Guptill Charlotte Y Mrs office sec assessors office 28 Federal r 61 do
—Fred G (Rita J) elec Harpswell Fuel Depot h 46 Pleasant T
—Fred L in U S Navy r 46 Pleasant T
—Maynard H (Vesta B) emp PPDiv h Post rd Bham RD 1
—Roy V (Charlotte Y) slsman h 61 Federal
—Vesta B Mrs emp PPDiv r Post rd Bham RD 1
Gurnet Bridge Orr Island rd EH (SI)
—Simon Rest (Francis T Wallen) Orr's Island rd EH (SI) RD 2
Gurney Alfred B (Esther L) h 18 Douglas
—Alfred B Jr student r 18 Douglas
Gurny Fred B Jr (Brenda) bartender State Hotel h (E-4) 279 Maine
Gustafson Alton H (Maude B) prof Bowdoin College h 261 Maine
—Carl (Thelma C) h Lewis Hill rd Bdn
—Karl W (Estella E) tinsmith BIW h 17 Stanwood
—Paul W (Chrysler K) sheetmetalwkr USNAS r 17 Stanwood
Gustavson Thelma C steno Togus r Lewis Hill rd Bdn RD 2 Bham
Gustus Lillian M Mrs nurse Parkview Memorial Hosp h Maquoit rd RD 1
Guyette Rachael C Mrs laundrywkr Bath h Old Bath rd RD 3
Guyler Charles M (Hazel) in U S Air Force h Beech TH
—Hazel Mrs tchr John A Cone School r Beech TH

HAAS E WILLIAM in U S Navy h Maquoit rd RD 1
—E William Mrs (Donna) died June 11 1963 age 29
*Hacker Edward P (Gertrude) oil burner sales Portland h off Main rd EH (OI) RD 1 and Portland
*—Thomas (Martha L) fuel oil Portland r off Main rd EH (OI) RD 1 and Portland
*Hackett Allen (Elsie) h Indian Rest EH (SI) RD 2
—Charles E (Lona S) h Bridge Bham RD 1
—David H (Mary F) auto mech Airport Garage Inc and postmaster SHPO h Lookout Point rd HCtr RD 1
—Donald C (Marilyn D) painter BIW h Middlesex rd T RD 1
—Frank W h Main Bham RD 1
—George A (Ethel J) h River rd Bham RD 1
—H E (Harold E Hackett) excavating contrs Lewiston rd T
—Harold E (Geneva A) (H E Hackett) Lewiston rd T h 2B Magean
*—J Everett h Harpswell rd HCtr RD 1 and Kentucky

Hackett
*—James eng SAGE h Garrison Cove rd EH (BI) PO OI
—Kenneth W died Sept 29 1962 age 52
—Linda clk 18 Spring r River rd Bham RD 1
—Linwood E (Barbara L) sisman Portland h River rd Bham RD 1
—Mary F Mrs pres Harpswell Center Improvement Assn Harpswell rd HCtr r Lookout Point rd HCtr RD 1
—Mildred Mrs r 306 Maine
—Robert (Romance A) carp h Mere Point rd RD 3
—William E (Patricia A) h Mere Point rd RD 3
Hackey Patrick J (Janet C) carp h 26 Main T
Haddon Anne E Mrs lwyr Washington D C r Main rd EH (OI) RD 1
—William (Ann E) h Main rd EH (OI) RD 1
Hadley Elwyn R (Florence K) taxi driver h Elm T
—Evelyn M Mrs siswoman 124 Maine r 14 Bowdoin
—William E (Evelyn M) compositor Bowdoin Publishing Co h 14 Bowdoin
Hafford Lee J (Faye O) mech 104 Pleasant h 307 Maine
Hagan Adoniram J (Kay E) h Maquoit rd RD 1
—Clinton A emp Bowdoin Record and mgr 9 Pleasant h 226 Maine
—John L (Lynne T) bus opr Portland h Maquoit rd RD 1
Hageman Roger H (Barbara J) in U S Navy h 50 Page st ext
Hager Leonard L (Shirley E) in U S Navy h 40 Forrestal dr
Hagerman Ronald E (Marie L) emp SAGE h 81 Merrymeeting rd
*Hahn William (Catherine) physician New Jersey h Abner Point rd EH (BI) and New Jersey
Hahnfeld Arnold A (E Christine) in U S Navy h 7 Lincoln
Haines Earl A (Barbara A) state policeman h Old Bath rd RD 3
Haining Mary A wid Roland J h Old Bath rd RD 3
—Philip A (Eleanor) expeditor BIW h Old Bath rd RD 3
Haley Cemetery River rd T
—Edward E (Frances C)carp USNAS h Cathance rd T RD 1
—Emma A wid Everett L r 20 Main T
—Everett L died Dec 28 1961 age 82
—Gary R (Jacqueline E) emp Ray E Haleif h River rd RD 1
—Marion I wid Clarence M h 15 Winter T RD 1
—Ray E (Rebecca E) bdg contr River rd RD 1 h do
—Rebecca E Mrs receptionist (6) 114 Maine r River

Hall Alfred E woodsman r Winter T RD 1
—Almone operations mgr Northern Electric Supply Co Inc Bath rd r do
—Almon C (Norma F) (Midway Motor Court) Bath rd RD 3 h do
—Arthur C (Lillian F) rem to Portland
—Caro B wid William K h 6 Whittier
—Charles E (Ruth P) millwkr PPDiv h Winter T RD 1
—Ernest M (Louise C) shoes Damariscotta h 36 Cumberland
—Frank E (Priscilla M) constrwk rh Middlesex rd T RD 1
*—Grace E h Hurricane Ridge SH and Auburn
—Harry A (Flora B) h 9 Everett
—Herbert L (Ada P) acct 212 Maine h 24 School
—Howard E (Cecile M) sign painter emp 5 Center h Pork Point rd Bham RD 1
—James C (Sarah R) in U S Navy h 34 Enterprise dr
*—John h Wilson Private rd EH (OI) and Rochester N Y
—Lawrence S (Marcia G) associate prof Bowdoin College h Bay View rd EH (OI) RD 1
—Luella S r Post rd Bham RD 1
—Marion A wid Wilbur R h Middlesex rd T RD 1
—Robert C Jr (Louise M) in U S Navy h 7 Justamere rd
—Roland A (Dorothy) h River rd RD 1
—Stephen E in U S Air Force r 11 Westminster av
—The (Mrs Ruth M Shaw) antiques Main rd EH (OI)
—Thurland C (Norma E) mach foreman HWCo h 11 Westminster av
—Wilbur R Jr rem to Colorado
—Wilfred H h Sand Knoll rd Bdn RD 2 Bham
—William H (Helen H) h 23 Elm T
Hallett William E r Cathance rd T RD 1
*Halliday Helen wid Frank W h off Harpswell rd HCtr RD 1 and Winter Park Fa
Halls Goeffrey B (Evangeline F) in U S Navy h 9 Hornet
Halstead Warren F dyer Lisbon Falls h 32 Magean
—Warren F Mrs (June C) died May 4 1963 age 46
*Halvosa Margaret C Mrs h Pennellville rd RD 3 and Vermont

LOWERY'S Wallpapers of all Prices
Decorations of Distinction Thibaut Dealer
Paints - Fabrics
24 PLEASANT ST. Next To Brunswick Post Office Tel. 725-5361

THE BRUNSWICK RECORD
MAINE'S FASTEST GROWING WEEKLY NEWSPAPER
...serving Maine's most rapidly growing area.
INDUSTRY ROAD, BRUNSWICK 729-3311

Ham Charles W (H Elizabeth) asst treas-acct Pejepscot Paper Div Main T (Pej) h 26 Longfellow av
—Norman R (Maryann M) controller SAGE h 7 Nancy dr
—Rufus E (Nancy) local rep CMPCo Bath rd h at Lisbon Falls
Hamersley Lawrence G (Patricia A) in U S Navy h (2) 17 Federal
Hamilton Bobbie E (Bobbie M) in U S Navy h 39 Forrestal dr
—Isaac F (Jeannette) in U S Merchant Marine h 9 Meadowbrook rd
—Jay G Jr (Nellie M) rte slsman Bath h Harding rd ext RD 3
—Jay G 3d tchr Oakland r Harding rd ext RD 3
—Katherine h 141 Pleasant
—Robert C (Ellen) in U S Navy h 2 Moore av
—Ronald D transitman Wright & Pierce r Harding rd ext RD 3
—W Allan r 9 Longfellow av
—Wayne M student r Harding rd ext RD 3
—William R (Elizabeth S) in U S Navy h Maquoit rd RD 1
Hamlin Frances W Mrs tchr Coffin School S Stanwood h at Freeport
—John G (Bettye B) civil eng SAGE h 2 Katherine
—Raymond D Jr millwkr Lisbon h School Bham
—William D tchr Brunswick Junior High School S Stanwood h at Freeport
Hammond Annie A wid Herbert r 13 Dunning
—Edward S (Ruth M) prof Bowdoin College h 9 Thompson
—F Merton (Josie B) slsman Cincinnati O h 36 McLellan
*—Frank H (Irene C) h Harpswell rd WH RD 1 and Lewiston
—G Roland (Rose V) rem to S Dresden
—Grace r Bay View rd EH (OI)
—Henry B h 14 Dunning
—Henry B Mrs (Agnes M) died Jan 28 1963 age 70
—Henry B (Alice G) in U S Navy h River rd Bham RD 1
—Ina M wid George A rem to Richmond
—Rita wid Harold r 65 Elm T

Since 1854

UNDERWRITERS AND DEALERS IN MUNICIPAL AND CORPORATE SECURITIES

H. M. PAYSON & CO.

For 109 Years

93 EXCHANGE STREET TEL. 772-3761 PORTLAND, MAINE

Hampton Lawrence U (Hattie M) in U S Navy h 30 Guadalcanal dr
—Stewart L (Margaret M) in U S Navy h 131 McKeen dr
Hamrick Dixie L Mrs (U Need A Lunch) 9 Main T r 10 Green T
—Eugene L (Dixie L) emp Granite Paving Co h 10 Green T
Han Lawrence E (Lorraine D) shoewkr Freeport h 37 High
Hancock Joe H (Isla M) in U S Navy h 5 Emanuel dr
HANCOX MARINE & MOTOR SALES (Edgar G Hancox) Home for all your boating needs First in dependability "Johnson Outboard Motors" Nationally advertised fiberglass aluminum wooden boats storage rentals painting complete TEXACO service station 227-229 Front Bath tel 443-4830 and Bath rd Brunswick
Handley Kenneth D (Margaret L) in Royal Canadian Air Force h 9 MacMillan dr
—Ralph A (Nancy) emp USNAS h 21 Bridge TH
Haney Elmer J died Jan 16 1962 age 70
—Eugene W fisherman r Maquoit rd RD 1
—Frank E died June 6 1962 age 73
—Georgianna wid Elmer J h Simpson's Point rd RD 3
—Webster D (Gertrude A) emp Town of Brunswick h Maquoit rd RD 1
Hanke James D (Mary H) in U S Air Force h 20 Justamere rd
Hankerson Elijah H Rev (Ann M) chaplain Topsham Air Force Station h Middlesex rd T RD 1
Hanks Bradbury J (Jennie M) elec CMPCo h 69 Pleasant
—Elizabeth J tchr emp U S Govt r 69 Pleasant
—Jennie M Mrs clk USNAS r 69 Pleasant
—Nancy M married Theodore A Laitala Jr
Hanley Daniel F (Maria A) physician Bowdoin College and 56 Baribeau dr h 58 Federal
Hanly Paul (Benoit's) 120 Maine h at Cape Elizabeth

Senters

• APPAREL FOR THE FAMILY
• FURNISHINGS FOR THE HOME
• SHOES FOR CHILDREN-WOMEN-MISSES
• FABRICS

Brunswick 725-5558

Hanna Clayton G (Roslyn M) shoe cutter Freeport h off Old Bath rd RD 3
—Raymond C (Nancy L) emp Auerbach Shoe Co h 1 Prospect TH
Hannaford Clinton A (Helen) h (M1) 279 Maine
—David L student r 3 Meadowbrook rd
—William E (Anne B) sls mgr 108 Maine h 3 Meadowbrook rd
Hannebury Jerry (Alice) (Lovell Memorials) 170 Pleasant h at Hallowell
Hannigan Alban G (Lorraine G) supv USNAS h 1½ Federal
—Lorraine G Mrs supv USNAS r 1½ Federal
Hanrahan Sidney J (Beatrice R) rem to New Orleans La
Hanscom Adeline E Mrs emp Regional Memorial Hosp r Pleasant Hill rd RD 1
—M Stanley (Adeline E) carp Regional Memorial Hosp h Pleasant Hill rd RD 1
—Percy (Helen M) service mgr Northern Electric & Supply Co Inc h Coombs rd RD 2
*Hansen Henry druggist Dorchester Mass h off Harpswell rd WH RD 1 and Arlington Mass
—Lyle F (Nancy A) in U S Navy h 42 Hennessey av
Hanson Alan L trk driver Hinkley Fuel Oil r River rd Bham RD 1
—Alton (Ruth E) shoewkr Richmond h River rd Bham RD 1
—Carl R (Laura J) clk 210 Maine h Middlesex rd T RD 1
—Ellen L wid Lewis F h Lowell Cove rd EH (OI)
—Elliot C (Marjorie B) local rep CMPCo Bath rd h at Yarmouth
—Frances h Ridge rd Bham RD 1
—Henry F woodsman emp Everett Marriner r Middlesex rd T RD 1
—Peter V emp CMPCo Bath rd h at Bath
—Ray G (Doris L) chairman Board of Selectmen Town of Topsham and dairy far Middlesex rd T RD 1 h do
—William C (Doris C) service foreman CMPCo Bath rd h at Bath
*Hardie Kenneth h Mere Point rd RD 1 and Wellesley Mass
—Mary E h Brooklyn rd Bham RD 2
Harding Donald W (Jeannette H) trk driver Town Hwy Dept h 77 Pleasant
—Lillian L wid William E h Harding rd RD 2
—William E died Dec 1 1961 age 86
Hardings Cemetery Bath rd RD 3
Hardware Trading Post (Gordon G Noe) 16 Pleasant

WJTO - RADIO - MAINE
730 ON YOUR DIAL
SERVES ALL OF YOUR TRADING AREA

Harjula H Edwin (Gladys B) burner BIW h 46 Harpswell
Harley Daniel P (Lillian B) h Cundy's Harbor rd EH (SI)
—Jennie A wid Hartley D h Cundy's Harbor rd EH (SI)
*Harmon Clifford E Rev (Doris B) h Woodward Point rd RD 2 and Sebring Fla
—Eleanor Mrs h 31½ Thompson
—Ernest R (Elvira P) (Harmon's Used Cars & Parts) Middlesex rd T RD 1 h do
—Francis in U S Army r Post rd Bdn PO WBdn
—Fred E h Greenwood rd RD 1
—Lewis C (Nellie M) h Old Bath rd RD 3
—Purlie E (Ruth M) r Main Bham RD 1
—Roy B (Miriam B) mason h Greenwood rd RD 1
—Vernon F (Hazel B) rubberwkr Sabattus h Post rd Bdn PO WBdn
—Vernon J (Shirley A) mech Porter-Shaw Inc h State Aid rd No 1 Bdn RD 2 Bham
—W Earle (Thelma F) janitor 18 South h Greenwood rd RD 1
Harmon's Used Cars & Parts (Ernest R Harmon) Middlesex rd T RD 1
Harper Richard P (Bernice M) in U S Air Force h Maquoit rd RD 1
Harpswell Center Cemetery Harpswell rd HCtr
—Center Improvement Assn Mrs Mary F Hackett pres Mrs Aline Wilson treas Mrs Clara B Merriman clk of corp Harpswell rd HCtr
—Garden Club Mrs Charlotte B Rose pres Clarence Hatch treas Carolyn E Martin sec Harpswell rd WH RD 1
—House (Winthrop L Brown) art goods 49 Winter T RD 1
—Men's Club Harpswell rd HCtr
HARPSWELL TOWN OF
Bailey Island Library Mrs Gladys J York librarian Main rd EH (BI)
Cundy's Harbor Library Cundy's Harbor rd EH (SI)
Fire Dept
Bailey Island Fire Dept Inc Main rd EH (BI)
Cundy's Harbor Volunteer Fire Dept Cundy's Harbor rd EH (SI)
Engine No 1 Cundy's Harbor rd EH (SI)

Harpswell Town of
Engine No 1 Harpswell rd WH
Harpswell Neck Fire Dept Harpswell rd WH
Orr's Island Fire Dept Little Island rd EH (OI)
Pump No 1 Little Island rd EH (OI)
Truck No 1 Little Island rd EH (OI)
Harpswell Town Hall Harpswell rd HCtr
Orr's Island Cemetery Main rd EH (OI)
Orr's Island Library Susan E Houghton librarian Main rd EH (OI)
School Dept
Harpswell Islands School Orr's Island rd EH (SI)
North Harpswell School Harpswell rd NH
West Harpswell School Basin Point rd SH RD 1
Selectmen's Office Harpswell rd HCtr
Town Clerk's Office Mrs Frances L Johnson town clk Lowell Cove Upper rd EH (OI)

Harriman Jessy W (Roberta M) far River rd RD 1 r do
—Robert (Claria) painter h off Lewiston rd T RD 1
—Roderick A (Marie L) constrwkr Harold Hackett h Post rd Bham RD 1
Harrington Alice T Mrs clk 94 Maine r Mere Point rd RD 3
—Antoinette wid Edward A r 79 Jordan av
—Bertha L wid Joseph h 46 Pleasant T
—Byron A (Alice T) papermkr PPDiv h Mere Point rd RD 3
—Cecile shoewkr Freeport r Borough rd Bdn RD 2 Bham
—Donald K (Nancy E) lineman CMPCo h Tedford rd T RD 1
—Ernest (Ruth M) trk driver h Borough rd Bdn RD 2 Bham
—Ernest C Jr (Beatrice P) chain builder Lisbon Falls h Tedford rd T RD 1
—Frances C Mrs tchr Brunswick Junior High School S Stanwood h at Phippsburg
—Maxwell E (Barbara G) rte foreman 127 Pleasant h Tedford rd T RD 1
—Melvin (Cecile) shoewkr Freeport r Borough rd Bdn RD 2 Bham
—Ruth M Mrs cook Bowdoin College r Borough rd Bdn RD 2 Bham
*—Vera wid Raymond h off Ash Cove rd SH RD 1 and Leominster Mass
—Wilfred (Theresa) shoewkr Freeport h Bunganuc rd RD 1

GEORGE C. GRIFFING, c.l.u. INSURANCE GROUP
56 Federal St.
729-3563
HOSPITALIZATION LIFE RETIREMENT INCOME
BUSINESS INSURANCE BUY – SELL KEY MAN
PENSION PLAN LIFE MAJOR MEDICAL

Harris Alfred K (Leona J) counter BIW h Main rd EH (OI) RD 1
—Augusta J Mrs executive sec American Red Cross 28 Federal h (2) 27 do
—Beatrice I Mrs h Lane rd EH (OI) RD 1
—Benjamin F lobsterman h Main rd EH (OI) RD 1
—Chester D h Augusta rd T RD 1
—Donald T (Eleanor B) in U S Navy h 64 Guadalcanal dr
—Haywood W (Jean B) in U S Navy h off Augusta rd T RD 1
—James F (Marion A) lobsterman h Lane rd EH (OI) RD 1
—Jean B Mrs mgr Cathance Trailer Court off Augusta rd T RD 1 r do
—Walter E (Letty E) in U S Navy h Old Bath rd RD 3
—William S (Mary E) cook Bowdoin College h Old Bath rd RD 3
Harrison Gary S (Mary A) in U S Navy h 36 Enterprise dr
*—Gilbert D (Julia W) h Mere Point and Harwichport Mass
Hart Andrew B (Gertrude M) leadman BIW h Thomas Point rd RD 2
—Gertrude M Mrs dispatcher 149½ Maine r Thomas Point rd RD 2
—Richard shoewkr Auerbach Shoe Co r Cathance rd T RD 1
—Robert A (Lorraine R) (Bob's Auto Repair Shop) Cathance rd T RD 1 h do
—Robert E (Charlotte J) tchr BHS h 41 Thompson
Hartill Jefferson M (Hetsel A) h Bunganuc rd RD 1
—Robert E shoewkr Freeport r Bunganuc rd RD 1
Harting Ernest J (Velda B) emp BIW h 10 Columbia av
*Hartley Bertha H wid Richard W h Hacker rd RD 1 and Birmingham Mich
—Carl F (Rose D) poultry River rd RD 1 h do
—Charlotte G Mrs married Harry E Mitschka
—Harry A (Stella N) slsman h River rd RD 1 and Birmingham Mich
—Larry T (Jean A) emp PPDiv h 31 Jordan av
*Hartman Adolph J (Eleanor B) h Grassy rd EH (OI) RD 1 and Lima Pa
Hartranft Richard J (Betty) in U S Navy h 9 Moore av

Hartzell Samuel B (Frances) emp fire dept SAGE h rear 28 School
Harvey Albert J (Martha C) emp Howard D Johnson Co h (1) 53 Pleasant
Harvie James (Ruth R) supv BIW h off Adams rd RD 2
Harwell Richard B librarian Bowdoin College r inq do
Harwood Private Cemetery Port Point rd Bham
*Haskell Donald (Laura) r off Main rd EH (OI) RD 1 and Lewiston
—Frederick B (Eva B) mech 11 Center h 16 Chamberlain av
—Harry E (Alice M) road commissioner Town of Topsham h Foreside rd T RD 1
*—Henry maint supt Lewiston h off Main rd EH (OI) RD 1 and Lewiston
—Henry W (Emily M) worsted mfr Moosup Conn h 72 Federal
—Louis H Jr (Nancy J) civilianwkr USNAS h 91 McKeen dr
—Ralph (Grace) in U S Navy h 41 Enterprise dr
—Salina E wid Ray H h 5 Stanwood
—Warren H (Marilyn) postal clk BPO h 16 Center
Haskins Pearle M Mrs h Foreside rd T RD 1
—William B (Jeannette S) in U S Navy h 13 W Emanuel dr
*Hastings Frank real est Boston Mass h Ash Cove rd SH RD 1 and Boston Mass
—Robert L (Mary E) in U S Air Force h (A) 9 Dunning
Hasty Joseph L (Julia E) far Foreside rd T RD 1 h do
*Hatch Clarence (Lois) treas Harpswell Garden Club Harpswell rd WH RD 1 h Stovers Point rd SH RD 1
—Elizabeth F wid Oscar E r Lewis Hill rd Bdn RD 2 Bham
—Harland H (Dorothy M) city eng Lewiston h Lewis Hill rd Bdn RD 2 Bham
—Karl D (A Gretchen) h Main Bham RD 1
—Richard L (Rakia I) bdg contr Cundy's Harbor rd EH (SI) h do
—Ruel M (Edith V) trk driver 18 Maine h Doughty rd Bdn RD 1 T
Hathaway Richard O instr Bowdoin College h 234 Maine

ALLEN'S DRUG STORE
148 Maine St., Brunswick - Tel. 729-3982
PRESCRIPTIONS CAREFULLY COMPOUNDED
DEERING ICE CREAM
WHITMAN'S CANDIES
CIGARS and TOBACCOS

Hathorne Albion (Annie G) emp state and (Bowdoinham Rabbit Farm) Brooklyn rd Bham RD 2 h do
—Annie Mrs shoewkr Auerbach Shoe Co r Brooklyn rd Bham RD 2
Hatrick James A in U S Navy h Maquoit rd RD 1
Hatstat Ella M Mrs h Thomas Point rd RD 2
Hatt Percy L (Deannie B) h Adams rd Bdn RD 1 Bham
*Haug Mary wid John S h Washington av EH (BI) and Philadelphia Pa
Haughey Charles H (Marguerite E) in U S Navy h Middlesex rd T RD 1
Hawkins Julia D wid Wilfred J r 82 Federal
*—Laura B wid Earl proofreader Rochester N Y h off Harpswell rd HCtr RD 1 and Rochester N Y
—Phil R (Patricia A) in U S Navy h 141 McKeen dr
—Ray E (Mathilda C) supv accounting asst USNAS h 1 Highland T
*Haws H Lester (Lois L) lwyr Philadelphia Pa h Orr's Island rd EH (SI) RD 2 and Brynmawr Pa
Hawthorne Robert H (Dorcas) h 41 Elm T
Hay Josephine S Mrs asst postmaster OI PO r Lowell Cove rd EH (OI)
Hayes Charles V (Florence E) mach BIW r 5 Western av T
—Charlotte Mrs r Mere Point and Worcester Mass
—Florence E typist USNAS r 5 Western av T
*—George W (Pearl W) tchr Northfield Mass h off Harpswell rd HCtr RD 1 and Northfield Mass
—James T (Irene E) in U S Navy h 14 Moore av
—John C (Harriet) in U S Navy h 41 Bridge TH
*—Richard (Florence) steamfitter h off Steamboat la EH (BI) and Lewiston
Haynie John A (Norma J) rem to Florida
Hayungs Robert B (Donnitta C) in U S Navy h 12 Cushings
*Haywood Miriam Mrs h Oceanside rd EH (BI)
Hazell Etta K wid Theodore E h Main rd EH (BI)
—Mary F Mrs h 13 Magean
Hazelrigg Marie Mrs h (4) 53 Pleasant
Hazleton Paul V (Jane D) associate prof Bowdoin College h 33 Elm T
—Stephan A student r 33 Elm
Heald Daniel (Grace) emp HWCo h off Tedford rd T RD
Healey Terrence D (Patricia D) in U S Air Force h 10 Intrepid

Heath Bertha L wid Joseph emp 163 Park Row r do
—Edward R (Carla E) lathe opr HWCo h River rd RD 1
—Jessie E Mrs nurse Gardiner h Post rd Bham RD 1
—Lynde A (Lois A) poultry far Foreside rd T RD 1 h 19 Middlesex rd T RD 1
—Lynde A Jr student r 19 Middlesex rd T RD 1
—Vera M wid A Frank h Bridge Bham RD 1
—Walter E gypsumwkr Lisbon Falls h Lunt rd RD 1
Heathcote Melvin E (Ellen E) in U S Navy h 20 Merrymeeting rd
Heather The (Marie L Skillings) gifts and yarns Main rd EH (BI)
Heaton John E (Mary E) in U S Navy h 6 Garden la
Hebert Mattie wid Percy F (Hebert's Chicken Farm) Maquoit rd RD 1 h do
—Percy E died June 24 1962 age 53
—Roderick O (Doris G) h Post rd Bham RD 1
Hebert's Chicken Farm (Mrs Mattie Hebert) Maquoit rd RD 1
Heberts Paul E poultrywkr Heberts Chicken Farm r Maquoit rd
*Heck Helen wid Julius A h Harpswell rd SH RD 1 and Abington Pa
Heckert Kurt (Beatrice) in U S Navy h 6 Bowker
Hedeen Evi B (Hilda J) in U S Navy h 19 Winter T RD 1
Hedgepeth Ernest L (Flavia M) in U S Navy h 29 Pinewood dr T RD 1
Hedges Philip E (Robina M) right away agt Maine State Hwy Commission h 2 Pleasant T
—Robina M Mrs executive sec Augusta r 2 Pleasant
Heenie Mabel F wid Wendell married Avon P Bailey
Hefler Robert H (Mary L) tchr Brunswick Junior High School h 6 Atwood la
Helder Robert J (Geraldine C) in U S Navy h Bay rd Bham RD 2
Helie Armand O millwkr Lewiston h 117 Pleasant
—I J (Georgette) h Garden dr T RD 1
—Joan D student r 20 Pleasant T
—Joseph I (Simone N) (Norwago Diner) 101½ Pleasant h 33 Boody
—Maurice I (Muriel J) bus opr 24 Elm h 13 Westminster av
—Ovila A (Marcella J) carp h 20 Federal
—Robert L (Dorothy A) trk driver 22 Stanwood h 20 Pleasant T
—Rose A student r 20 Pleasant T
Hellman Oscar S (Beverly A) in U S Navy h 123 McKeen dr
Hellmuth Elmer M (Patricia) printer Industry rd h at Richmond
*Helm Lucy M Mrs h Mere Point and Essex Conn

Since 1864
UNDERWRITERS AND DEALERS IN MUNICIPAL AND CORPORATE SECURITIES
H. M. PAYSON & CO.
For 109 Years
93 EXCHANGE STREET TEL. 772-3761 PORTLAND, MAINE

Helmreich Ernst C (Louise R) prof Bowdoin College h 6 Boody
—Jonathan (Martha S) student r 6 Boody
Hemenway George R (Judy W) in U S Navy h 466 Safe av
*Hence Louis (Dorothy A) h Harpswell rd WH RD 1 and Lewiston
Henderson Maynard M (Geneva) (Brunswick Dental Laboratory) (7-8) 136 Maine h at Freeport
Hendrickson Elizabeth P wid Harold C h 13 Thompson
Hendrix Alice Mrs waitress 165 Pleasant h 18 Dunning
Hennard Frederick J (Cynthia A) electronics systems eng SAGE h 3 Minat av
Hennessey Clara wid Edward V h 24 Spring
—Doris W wid C Elroy reporter Press Herald and Lewiston Journal h 27 Winter T RD 1
—Edward V died Apr 5 1962 age 82
—Elizabeth A r 52 Harpswell
—Elmer J (Clarice P) piper Brunswick-Topsham Water Dist h 20 Davis
—Evelyn W wid Thomas F h River rd T RD 1
Henshaw David A (Nancy J) shoewkr Auerbach Shoe Co h (7) 206 Maine
—Gertrude F Mrs h Mill rd TH
*—John H (Alice) h Bunganuc rd RD 1 and Pittsburg Pa
Hensley Lillian r Maquoit rd RD 1
Herbert Kevin B (Margaret L) rem to St Louis Mo
Herd Perry (Dorothy G) in U S Navy h 6 Delgada
*Herold Matthew (Joanna) h Harpswell rd SH RD 1 and NY
Herrick Emma J wid Warren h 13 Stanwood
—James E Rev (Nettie A) postmaster Bailey Island Post Office Main rd EH (BI) h do
—John R r Main rd EH (BI)
—Lyle R (Virginia E) in U S Navy h 30 Shobe av
Hersey Alberta M wid Nelson E h Oak Ledge rd EH (SI) RD 2
—Edgar A (Florence M) polisher BIW h Lowell Cove Upper rd EH (OI) RD 1
—Reginald N (Venise M) in U S Navy h 29 Cushing
Herzog Everett E (Leonor E) slsman h 31 Longfellow av
—Nancy E student r 31 Longfellow av

C. MERTON DOUGLAS PUMPS and ELECTRIC HOT WATER TANKS
Authorized Fairbanks-Morse *Sales and Service*
32 Belmont Street Brunswick Tel. 729-3141

Hess Clyde J (Ella M) in U S Navy h 56 Pleasant
Hessel Florence M Mrs h 9 Columbia av
—Jane C nurse U S Navy r 9 Columbia av
Hester Richard A (Thelma T) in U S Navy h 7 Garden la
Heston Dennis H (Barbara A) in U S Navy h Golf Links rd
Hewitt James O (Thelma B) (Oakie's Auto Service) 51 Bath rd and (Parkview Mobil Homes Court) 9 Davis h at Yarmouth
Heyes Thomas (Annie) policeman BPD h 174 Pleasant
Hicks Charles E (Hazel H) h off Main rd EH (BI)
Hid-A-Way (Mrs Germaine St Pierre) rest 15 Cushing
Hiebert Gordon L (Delores) asst prof Bowdoin College h 9 Atwood la
Higgins Benjamin S r Mere Point rd RD 1
—Clifton E (Louise A) (Higgins Variety) 284 Maine h Maquoit rd RD 1
—E J W (Nora) n Royal Canadian Air Force h 38 MacMillan dr
—Esther L wid Frederick A Jr h 17 Thompson
—Otis r Cathance rd T RD 1
—Variety (Clifton E Higgins) grocers 284 Maine
—Walter L (Beatrice I) locksmith 94 Jordan av h do
—Walter L Jr student r 94 Jordan av
High Eugene (Barbara J) in U S Army h 4 Guadalcanal dr
Highway Market (Donald R Coombs) Harpswell rd SH and Bath rd RD 3
Hildreth A Harold (Ruth B) h Foreside rd T RD 1
—George W (Mary L) h Foreside rd T RD 1
Hiles Frank J (Dorothy) in U S Navy h Old Bath rd RD 3
Hill Anita N Mrs (Anita's Beauty Shop) 25½ Federal r do
—Charles E h River rd Bham RD 2 Richmond
—Charles L (Jean M) rem to Lisbon Falls
—Edward W (Anita N) plumber 25½ Federal h do
—Elmer R (Gwendoline D) h 26 Elm T
—Frank L Jr (Marion R) trk driver Portland h 13 Green T
—George D (Edith M) rem to Virginia
—Joanna H L r 13 Green T
—Lawrence V (Phyllis R) in U S Navy h 422 High
*—Samuel (Mary) h Rocky Point rd EH (BI) and Maplewood N J

WJTO - RADIO - MAINE
730 ON YOUR DIAL
SERVES ALL OF YOUR TRADING AREA

Hillcrest Cemetery off Harpswell rd HCtr
—Farm Co Yvonne F Messier poultry mgr poultry Mere Point rd RD 3
*Hiller Geraldine r Washington av EH (BI) and Augusta
Hillman Ernest Jr (Martha B) slsman 118 Pleasant h Lowell Cove rd EH (OI)
—Mildred C wid Ernest F (Hillman's Grocery Store) Lowell Cove rd EH (OI) h do
Hillman's Grocery Store (Mrs Mildred C Hillman) Lowell Cove rd EH (OI)
Hills Irving B (Blanche) in U S Navy h 29 Cumberland
*Hilton Frank E cablewkr TelCo h off Cundy's Harbor rd EH (SI)
*—Lizzie M wid Erborn r off Cundy's Harbor rd EH (SI)
—Miles E (S Ruth) h River rd Bham RD 1
—Myron D (Katherine P) carp h Freeport rd RD 1
—Peter M student r Freeport rd RD 1
Hilyard Stevens W (Jean L) asst to librarian Bowdoin College h 2A High
Hinckley Donald C (Barbara G) (Band Box Cleaners) 3 Pleasant h 24 McKeen
—Rose A Mrs h (F1) 279 Maine
Hincks Maynard L (Laura S) in U S Navy h (S2) 279 Maine
Hinds Lucy T h Harpswell rd NH RD 1
—Nellie L wid John F h 66½ Main T
—Walter C (Mary A) master mech PPCo h River rd T RD 1
Hines Bernice J Mrs h 51 Main T
—Edward R (Laura C) (Hines Oil Co) River rd T RD 1 h do
—Norman (Dorothy E) food service mgr Bowdoin College h 306½ Maine
—Oil Co (Edward R Hines) River rd T RD 1
—Orman E mgr food service Bowdoin College Maine r inq do
—Peter O in U S Navy r 306½ Maine
Hinkle Wilbur G (Bernice C) in U S Navy h 41 E Emanuel dr
Hinkley L R Fuel Oil Distributors (Lynn R Hinkley) River rd Bham RD 1
—Lynn R (Julia A) (L R Hinkley Fuel Oil Distributors) River rd Bham RD 1 h do
—Maynard I (Mabel A) foreman emp Merrymeeting Gardens h Pork Point rd Bham RD 1

Hitchcock Carl C emp BIW h Middlesex rd T RD 1
—Ruth M wid Clarence L r Middlesex rd T RD 1
Hite Michael J (Kay F) in U S Navy h (5) 12 Gilman av
Hitzeman Leonard G (Barbara) eng SAGE h 8 Williams dr T
Hix-Small Cemetery Mary Esta rd Bdn
Hiyser Harvey (Sally) in U S Navy h 69 Guadalcanal dr
Hjemvik Erv M in U S Air Force h 17 Wilson T
Hlister Steve rem to Lisbon Falls
—Steve Mrs (Helen) died May 14 1962 age 59
Hobart Carolyn L r Lunt rd RD 1
—Chester F (Coze E) far Post rd Bham RD 1 h do
—Earle A (Katherine B) far h Post rd Bham RD 1
—George A (Louise M) custodian Robert P T Coffin School h Lunt rd RD 1
—Harold A (Cynthia D) poultry insp state h Post rd Bham RD 1
—Norman E r Lunt rd RD 1
*Hoch Herbert H (Angie C) tchr NY h Millay rd Bham and New Hartford N Y
*Hocker Barton H (Marion D) h off Allen Point rd HCtr RD 1 and NY
Hodge James L instr Bowdoin College h (U2) 279 Maine
—John M (Margaret L) draftsman BIW h Coombs rd RD 2
Hodges Bert (Marjorie) in U S Navy h Maquoit rd RD 1
—Woodroe (Sharon) in U S Air Force h (4) 30 Cumberland
Hodgkins Ann F h Harpswell rd WH RD 1
—Douglas K (Juliette P) (Doug's Service Center) 152 Maine h 13 Berry
—Harold E (Laura C) emp 68 Maine h Lewiston rd T RD 1
—Kenneth G (Bessie M) management analyst USNAS h Litchfield rd Bdn RD 2 Bham
—Laura C Mrs nurse Regional Memorial Hosp r Lewiston rd T RD 1
*—Ralph (Bertha) auditor Portland h off Allen Point rd HCtr RD 1 and Auburn
Hodgkiss George W (Nancy A) in U S Air Force h 428 Return
Hoehn Richard A Rev (Patricia J) pastor Good Shepard Lutheran Church h 42 MacMillan dr
*Hoffman Grace F wid Irving r Cundy's Harbor rd EH (SI) and NY
*—Kenneth (Evelyn) h Main rd EH (BI) and W Medford Mass
—William B (Edith F) acct Portland h 8 Breckan rd

Hogan Jessie M wid Benjamin r 85 Jordan av
Hokanson Wolcott A Jr (Frances C) executive sec Bowdoin College h 10 Douglas
Holbrook Alma J h 16 School
—Alvah E (Marion J) carp h Woodside rd RD 1
—Bernice R tchr Mexico r 678 Jordan av RD 2
—Clara M wid Sidney W r 9 Jordan av
—Donald W (Arvella P) mach opr Lane Construction Corp h Meadow rd RD 2
—Edward T (Mary I) bkkpr 18 Spring h 41 Chamberlain av
—Hilton H (Angie M) mech Lisbon Falls h 80 Middlesex rd H RD 1
—Irving W far Woodward Point rd RD 2 h do
—Marion J Mrs tchr 46 Federal r Woodside rd RD 1
—Mary I Mrs nurse 41 Chamberlain av r do
—S Prentiss far 6 Broad rd RD 2 h do
—Samuel S (Ruth M) treas Pine Spring Water Co 678 Jordan av RD 2 h do
*—Sumner h off Mere Point rd RD 1 and Exeter N H
—Sybil R died June 4 1962 age 65
Holbrook's General Store (Mrs Christine G Miller) Cundy's Harbor rd EH (SI)
Holcombe James E (Dorothy H) in U S Navy h 18 Shobe av
*Holden Clyde h Prince's Point rd RD 2
—Elizabeth J Mrs h River rd T RD 1
*—James I (Elna T) supt Portland h Oceanside rd EH (BI) and Portland
*Hole Harold E (Helen C) slsman Rochester N Y h Hurricane Ridge SH RD 1 and NY
—Jeffery (Sharon) student h Harpswell rd NH RD 1
Holland Glen E (Betty) in U S Navy h Old Bath rd RD 3
—Roy G (Sandra K) in U S Navy h 447 Safe av
Hollingshead Hugh carp Prince's Point rd RD 2 r do
—Marion R wid Richard J h Prince's Point rd RD 2
—Sally R wid Albert M h Prince's Point rd RD 2
—William emp Coleman Research Farm r Prince's Point rd RD 2
*Holman Elmer H (Susie P) h off Harpswell rd HCtr RD 1
—John T (Donna) in U S Air Force h off Augusta rd T RD 1
*—Mildred B Mrs h off Harpswell rd WH RD 1 and Dixfield
—Roland C shoewkr Richmond r River rd Bham RD 2 Richmond
—Willard R (Elizabeth E) shoewkr Richmond h River rd Bham RD 2 Richmond

Holmes Alonzo B (Emily B) sec-treas Maine Canners Mutual Insurance Co 22 Pleasant h 6 Elm T
—Archie W (Lucina C) (Brunswick Insurance Agency) 22 Pleasant h 15 McKeen
—Cecil T (Marion C) prof Bowdoin College h 60 Spring
—Francis W (Thelma B) shipfitter BIW h 34 Thompson
*—Herbert S (Katherine R) h Mere Point and Portland
—Raymond T (Alice T) (Ray's Garage) 32 Paul st ext h River rd RD 1
*—Robert (Doris) shoe last mfr Lewiston h Harpswell rd SH RD 1 and Auburn
—Stanley E in U S Army r 34 Thompson
—William G (Constance J) in U S Air Force h 34A Boody
Holske Edward G (Diana E) mech 157 Pleasant h off Middlesex rd T RD 1
Holt Clarence (Elsie F) material handler BIW h 54 Winter T RD 1
—Donald E (Sharon G) shipper Standard Romper Co Inc h rear 69 Cumberland
—Elsie F Mrs office sec 222 Maine r 54 Winter T RD 2
—Nancy r 3 Union
—Robert (Anna) emp Auerbach Shoe Co h 3 Union
Homan Richard M (Joyce S) in U S Navy h 28 Independence
Homsy Body Shop (Fred L Homsy) Church rd RD 1
—Fred L (Homsy Body Shop) Church rd RD 1 h at Freeport
Hood Alice H Mrs (Hood's Place) 180 Maine r Casco rd RD 1
—H P & Sons Ralph T Benson mgr milk 127 Pleasant
—Harry M (Alice H) (Hood's Place) 180 Maine h Casco rd RD 1
Hood's Place (Harry M and Mrs Alice H Hood) grocers 180 Maine
Hopkins F Edward (Vivian) rem to Pittsfield
—Harold F (Bertha M) parts mgr 12 School r Harpswell rd NH RD 1
Hoppe Charles D (Joan E) emp SAGE r Bunganuc rd RD 1
Horan Doris A Mrs tchr Pejepscot School T r Lewiston rd T RD 1
—Ernest D (Doris A) emp PPDiv h Lewiston rd T RD 1
Hormell Orren C prof emeritus Bowdoin College h 15 Potter

*Horn Harry M Jr h off Harpswell rd HCtr RD 1 and New Jersey
*Horner Stanley h Main rd EH (BI) and Washington D C
Horton Jesse S (Phyllis J) in U S Navy h Maquoit rd RD 1
Hoskins Peter L emp PPDiv r 40 Elm T
—Roscoe H (Marie) oil burner repr 40 Main T h do
Hosmer Evelyn A clk CMPCo h 34 School
—Glenn E painter r 5 Cedar
—Paul B (Mary C) trucking 12 Franklin h do
—Robert P emp 18 Maine r 13 Belmont
—Russell M (Viola P) h 13 Belmont
—Viola P Mrs nurse Regional Memorial Hosp r 13 Belmont
—Warren P (Annie R) h 5 Cedar
Hotel Eagle (Harold Footer) 28 Middle
—Maine (Mrs Liza Zamanis) 168 Maine
Houde Armand I (Marie R) mach opr PPDiv h 16 Gilman av
—Normand R (Anita L) acct 85 Maine h 18 Williams dr T
Hough George E (Sylvia E) in U S Navy h 13 Enterprise dr
*—William (Elinor) tchr Arlington Mass h off Allen Point rd HCtr RD 1 and Arlington Mass
Houghton Clyde R (Susan E) (Royal Rest) Main rd EH (OI) RD 1 h do
—Pauline R clk Lewiston and (Green Anchor Gift Shop) Main rd EH (OI) RD 1 r do
—Susan E Mrs librarian Orr's Island Library Main rd EH (OI) RD 1 r do
Houston John S (Marilyn M) mech PPDiv h River rd T RD 1
—Marilyn M Mrs teller First Nat Bank r River rd T RD 1
Hovey Harry (Edith A) h 99 Pleasant
—Wallace R Jr (Ada F) h Whitehouse Crossing rd T RD 1
Howard Bertha Mrs clk Bowdoin College r 13 Franklin
—Clayton Y (Gloria) mgr Lewiston h 78 McKeen dr
—James M (Bertha) eng Bowdoin College r 13 Franklin
—Lillian O Mrs h Maquoit rd RD 1
—Marjorie L r 2 Highland T

ARTISTS' SUPPLIES
CRAFT KITS
PICTURE FRAMES
LOWERY'S
Decorations of Distinction
24 PLEASANT ST. Next To Brunswick Post Office Tel. 725-5361

THE BRUNSWICK RECORD
MAINE'S FASTEST GROWING WEEKLY NEWSPAPER
...serving Maine's most rapidly growing area.
INDUSTRY ROAD, BRUNSWICK 729-3311

Howard
*—Neal E (Barbara) tchr NY h Basin Point rd SH RD 1 and NY
—Oliver (Emiko) h Foreside rd T RD 1
—Richard C (Karen M) in U S Air Force h (F) 9 Dunning
—Robert E (Mary G) in U S Navy h Maquoit rd RD 1
*Howe Ralph T (Eleanor T) h Mere Point and Lewiston
Howington Ronald in U S Air Force h off Augusta rd T RD 1
Howland Ernest E (Hazel M) steam mgr PPDiv h Whitehouse Crossing rd T RD 1
—Francis R (Yvette A) millwright PPDiv h Middlesex rd T RD 1
—Leon F (Florence L) h Augusta rd T RD 1
—Yvette A Mrs emp Jay Corp r Middlesex rd T RD 1
Hrubes John D (Joanne E) programmer SAGE h 1 Pierce la
Huard Francis rem to Portland
—Francis W Jr (Florence C) second hand PPDiv h 21 McKeen
—John B (Georgette N) millhand PPDiv h Garden dr T RD 1
—Julien A r mech 200 Maine r 112 Mill
—Louis L (Lauretta D) grinder PPDiv h 112 Mill
—Marie Mrs r 22 Cleaveland
—Norman (Gertrude) maintman Bath h 32 Wheeler pk
—Wilfred L (Concettina M) trk driver Grover Connor's Inc h Middlesex rd T RD 1
HUB FURNITURE CO THE Georgette T Mysha mgr —house furnishings and jewelry—42 Maine tel 725-2491—See p 40
Hubbard Harrison M (Rose C) h G Thompson
Hudon Blanche B Mrs office sec Washington D C r 63 Cumberland
—Edward G (Blanche B) asst librarian Washington D C r 63 Cumberland
—Martha L h 63 Cumberland
Huff Charles F h off Main rd EH (OI) RD 1
—James Y (Harriet M) fisherman h Main rd EH (OI) RD 1
—John F (Marion W) serviceman 18 Spring h Main rd EH OI
—Melvin lobsterman h Main rd EH (OI)

Since 1854
UNDERWRITERS AND DEALERS IN MUNICIPAL AND CORPORATE SECURITIES
H. M. PAYSON & CO.
For 109 Years
93 EXCHANGE STREET TEL. 772-3761 PORTLAND, MAINE

Huffman Larry E (Judith A) in U S Navy h Harding rd ext RD 3
Huges Roxie emp Auerbach Shoe Co h 43 Cumberland
—Allen E (Marion C) h Garrison Cove rd EH (BI) PO OI
—Evelyn P Mrs antiques Bath rd RD 3 r do
—Francis D (Marion B) in U S Navy h 118 Mill
—Gilbert A (Evelyn P) (Pinehurst Motor Court) Bath rd RD 3 h do
—J Hampton (Lula R) mgr 17 Maple h 11 School
—Julie N Mrs h 140 Pleasant
—Marion C student r Bath rd RD 3
—Paul G student r Bath rd RD 3
—Susan R nurse Garrison Cove rd EH (BI) PO OI r do
—William C student r Garrison Cove rd EH (BI) PO OI
Hummer Arthur A (Ruth H) burner BIW h Pennellville rd RD 3
—Delphine P wid John C h Harpswell rd RD 1
—Frank C emp Byer's Roadside Stand r Pennellville rd RD 3
—Mildred E office sec Brunswick Savings Institution r Pennellville rd RD 3
Humphrey Carlysle J (Nancy W) in U S Navy h (X1) 279 Maine
—Shirley B (Virginia F) far h Post rd Bham RD 1
HUNNEWELL TRUCKING INC Lucien Bisson agt daily express service between Boston Mass and all Maine Points 29 Commercial Bath tel 443-2871 Main office 551 Commercial Portland call Portland 772-8357—See p 39
Hunt Bessie M wid Fred T h 9 Summer
—Helen A wid Guy H r 13 Douglas
—Henry C (Theresa M) h Casco rd RD 1
—Isaiah W (Hariet G) heating plant opr USNAS h Old Bath rd RD 3
—Martha J student r Church rd RD 1
—Philip E (Ruth S) maintman SAGE h Bay Bridge rd RD 3
—Richard H r Casco rd RD 1

Senters'
• APPAREL FOR THE FAMILY
• FURNISHINGS FOR THE HOME
• SHOES FOR CHILDREN-WOMEN-MISSES
• FABRICS
Brunswick 725-5558

Hunter Bertha P wid Wilbur L died July 5 1963 age 82
—Coney F (Rosa A) h Harpswell rd RD 1
—Lenwood A emp MCRR h Middlesex rd T RD 1
—Rosa A Mrs shoewkr Freeport r Harpswell rd RD 1
Huntington Charles E (Louise) asst prof Bowdoin College h off Harpswell rd NH RD 1
—Charles O (Elvia) h Doughty rd Bdn
Huntley Mary L tchr Coffin School S Stanwood h at Bath
Hunton Calvin J (Janice F) elec h Post rd Bham RD 1
—John C (Janice F) elec h 64 Union
Huppe Arlene I emp Standard Romper Co Inc r Adams rd Bdn
—Armond H (Dorothy J) poultry far Raymond rd RD 1 h do
—Dorothy J Mrs nurse's aide Morang Nursing Home r Raymond rd RD 1
—Romeo J (Rita C) emp PPDiv h 85 Union
Hurd Brenda r 23 Hennessey av
*—Eleanor nurse Willimantic Conn h Pinkham Point rd EH (SI) RD 2 and Willimantic Conn
—John E (Yvonne L) pipefitter BIW h 23 Hennessey av
*—Thomas B (Naomi Z) clk Springfield Mass h off Mere Point rd RD 1 and Longmeadow Mass
Hurlbut Donald (Lorraine O) mgr 72 Maine h 24 Wheeler pk
Hurle Ronald G (Doris M) acct emp PPDiv h 15 Berry
Hurley Winslow E (Helene E) in U S Navy h 37 Enterprise dr
Hurst Wayne R (Nancy E) lobsterman h Harpswell rd SH RD 1
—Wesley O (Marion H) burnerwkr BIW and real est Harpswell rd SH RD 1 h do
Hurt David A (Eva M) in U S Navy h (4) 8 Lincoln
*Huse Marjorie h off Harpswell rd SH RD 1 and Georgetown Mass
Hussey Arthur M (Ruby L) asst prof Bowdoin College h Main Bham RD 1
Huston Carroll B (Nellie M) h Borough rd Bdn RD 1 Lisbon Falls
*—Walter A (Irene E) h Stovers Point rd SH RD 1 and Auburn
*Hustveldt Stephen (Edith) h Mere Point rd and Baltimore Md

WJTO - RADIO - MAINE
730 ON YOUR DIAL
SERVES ALL OF YOUR TRADING AREA

Hutchins Clara E tchr Bath r River rd RD 1
—Edgar (Ruby) (Land's End Gift Shop) and (Jacquish Cabins) Main rd EH (BI) h do
—Josephine wid Bernard E clk Gibbons Coal Co h 11 Everett
—Nellie W Mrs h Thomas Point rd
—Perley M (Helen F) emp Town Hwy Dept h Old Bath rd RD 3
*—Rose E wid Claude h Basin Point rd SH RD 1 and Auburn
—Thurston H (Anna J) far River rd RD 1 h do
—Wallace E (Mabel M) (Hutchins' Repair Service) 23 Wilson T h do
Hutchins' Repair Service (Wallace E Hutchins) appliance reprs 23 Wilson T
Hutchinson Donald G (Barbara L) in U S Air Force h (2) 71 Union
—Harold B (Barbara F) eng Town of Brunswick h Front st ext T
—Raymond J (Katherine) in U S Air Force h (8) 59 Union
*—Sanford P (Permelia A) h York's Mountain rd EH (BI) and Augusta
Hyde John H h Foreside rd T RD 1
—John H Mrs (Sara J) died Sept 19 1961 age 57
—Jude A (Lucretia W) h Foreside rd T RD 1
—Jude A Jr (Lois) tinsmith BIW r Foreside rd T RD 1
—Percy M (Bertina) tinsmith BIW h 58 Jordan av
—Percy M (Blanche M) h Foreside rd T RD 1
—Richard W (Carol E) emp PPDiv h Foreside rd T RD 1
—Robert Metal Shop (Robert O Hyde) sheet metal works 64 Union
—Robert O (E Adella) (Robert Hyde Metal Shop) 64 Union h do
—Robert R (Ruth M) paperwkr PPDiv h Buker-West Cross rd Bdn RD 2 Bham
—Shirley M steno Clyde T Congdon Agency r Foreside rd T RD 1
—William E (Mildred E) in U S Air Force h 24 Garden la
Hyman Arnold J (Viola M) in U S Navy h 12 Independence

IDEAL LUNCH (Chris Stappas) 141 Maine
*Ignatovich Victor (Helen A) mach Waltham Mass h Carding Machine rd Bham RD 2 Richmond and Waltham Mass
Ihly Richard L (Sandra H) in U S Navy h 5 Patricia rd
Illemann Ernest F Jr (Adeline) h 6 Bowdoin
Improved Order of Red Men Navajo Tribe 117 Cundy's Harbor rd EH (SI)
Independent Order of Odd Fellows Hall 2 Pleasant
—Order of Odd Fellows Pejepscot Lodge 2 Pleasant
Ingalls Bertha M wid Oscar B h 3 Green T
Ingram Charles R (Lois N) in U S Navy h 459 Safe av
—Carole r Meadow rd RD 2
International Business Machine Corp Thomas S Pratt Jr mgr Sage rd T RD 1
INTERNATIONAL SCOUT see Wright Buick-Pontiac for authorized sales and service 118 Pleasant tel 725-5723—See Front Cover
Interstate Oasis Motel (Theotise A LaPrise) Pleasant
Ireland Forrest H (Jennie E) h Dingley rd Bham RD 1
—Richard P (Ruth M) elec eng BIW h 16 Katherine
*—William D (Mary E) h Mere Point and Boston Mass
Irish Donelvin (Ruby A) farmhand Merrymeeting Gardens h Post rd Bham RD 1
—Maynard M (Shirley M) dentist 117½ Maine h Mere Point rd RD 3
Irvin Robert J (Naomi L) in U S Navy h 117 McKeen dr
Isbister Frederick E (Jean C) rep CMPCo Bath rd h at Freeport
Island View Sportel (Spear F Sedgley) motel off River rd Bham
Islander's Exchange (Barbara S Morgan) Main rd EH (BI)
Italian Food Shop (Ludger J Tremblay) rest 31 Mill
Ivery Jack (Eleanor) in U S Navy h Old Bath rd RD 3
*Ives Addison J (Gladys R) h off Hugh av EH (BI) and Farmington Conn
—Clarence D (Diane) in U S Navy h 40 Moore av
Iwanow Paul poultry far off Post rd Bham RD 1 h do

J & J CLEANERS INC Joseph A Bernier pres-treas — modern — odorless — expert dry cleaning — 3-hour service — radio equipped vehicles for rapid pick up and delivery — Plant and Office at Drive-In 69 Maine tels 729-3431 and 729-3522—See Back Cover

GEORGE C. GRIFFING, c.l.u. INSURANCE GROUP
56 Federal St.
729-3563
HOSPITALIZATION LIFE RETIREMENT INCOME
BUSINESS INSURANCE BUY – SELL KEY MAN
PENSION PLAN LIFE MAJOR MEDICAL

Jack Catherine wid Arthur L h River rd T RD 1
—Cemetery River rd T
—John L trustee Water Dept 9 Town Hall pl r inq do
—John L Mrs (Ada C) died May 7 1963 age 76
Jackson Andrew E died Oct 30 1962 age 88
—Arnold R (Mary C G) carp h 38 Winter T RD 1
—Dee W Mrs h Sand Knoll rd Bdn RD 2 Bham
—Forrest A died Dec 18 1961 age 75
—Frederic M (Jennie B) upholsterer Durham rd RD 1 h do
—George P Jr (Priscilla P) poultry Hacker rd RD 1 h do
—H Laton (Lois) trustee Brunswick and Topsham Water Dist 9 Town Hall pl h 32 Chamberlain av
*—John W (Lillian V) treas Portland h Oceanside rd EH (BI) and Cape Elizabeth
—Mary A wid Ernest M h 32 Spring
Jacobs Paul (Martha L) appliance serviceman h 148 Pleasant
—Roland E (Myrna L) emp Northern Electric & Supply Co Inc h Prince's Point rd RD 2
Jacques Cheryl student r 3 Peary dr
—Clara wid Everett E h Middlesex rd T RD 1
—Clement C watchmkr 82 Maine h at Lewiston
—Laurence S (Eleanor) slsman Boston Mass h 3 Peary dr
—Lionel J textilewkr Lewiston r Foreside rd T RD 1
—Mary T sec 85 Maine h Middlesex rd T
—Priscilla A married Charles Hart
—Raymond E (Sloang M) emp Auerbach Shoe Co h 105 Mill
—Richard in U S Navy r 3 Peary dr
Jagger Lawrence W (Phyllis P) in U S Navy h 5 E Emanuel dr
Jalbert Emily wid Zepherin rem to Lewiston
—Laurier E (Margaret S) clk 124 Maine h 53 Chamberlain av
—Zepherin (Delina J M) h 25 School
Jalivet Freddie (Marlene) in U S Marines h 16 Enterprise dr
Jalkio Oscar student r 3 Rossner rd
—Perla Divina r 3 Rossner rd
James Carl (Carol A) fisherman r Main rd EH (OI) RD 1
—Edward B (Margaretta E) constrwkr h River rd T RD 1
—Mary V Mrs clk of corp A B Bixby Inc Middlesex rd T RD 1 r do

James Mearl K (Mary V) real est and lwyr Middlesex rd T RD 1 h do
—Shirley E Mrs married James Connally
Jameson Robert S (Elaine S) city planner Wright & Pierce h Main Bham RD 1
Jamison Donald H (Albertine M) bulldozer opr h 9 Melden dr RD 3
—Paul E in U S Army r 9 Melden dr RD 3
Jankow Alfred E (Judith D) h McKeen dr RD 1
*Janosco Andrew (Clara) mach Lisbon Falls h off Steamboat la EH (BI) and Lisbon Falls
—Delphine C Mrs cashier 103 Maine h at Lisbon Falls
January Richard (Dianne) rem to Florida
Jaquish Cabins (Edgar Hutchins) tourist Main rd EH (BI)
Jardine Herbert I (Ruth E) liason officer SAGE h 8 MacMillan dr
Jarvis Catherine O tchr BHS r 44 Cumberland
—George H (Zoe) h 44 Cumberland
Jasper Bradley R maintman Lisbon r Lewis Hill rd Bdn RD 2 Bham
—Donald E (Thelma A) poultry far h Lewis Hill rd Bdn RD 2 Bham
—Gordon E (Patricia) emp State Hwy Dept h Lewis Hill rd Bdn RD 2 Bham
Jaudon James H (Diana) emp BIW h (3) 49 Mill
Jay Corporation Stanley Grambacher pres brush mfrs 18 Maine
—Raymond W teaching fellow Bowdoin College Maine r inq do
*Jazynka Joseph W (Sophie) chef Auburn h Basin Point rd SH RD 1 and Auburn
Jean George E in U S Navy h 75 Merrymeeting rd
—Romeo A (Annie H) plumber's helper PPDiv h Lewiston rd T RD 1
*Jeffery John C (Vernice K) h off Hugh av EH (BI) and N Andover Mass
Jeffrey Benjamin elec USNAS h 5 Harpswell pl
—Doris Mrs tel supv USNAS r 15 Everett
—Frances L waitress 28 Middle r 5 Harpswell pl
—Joseph N (Lois R) h River rd RD 1
—Samuel D (Doris M) entertainer h 15 Everett
Jemmott Edward (Elizabeth) in U S Navy h Maquoit rd RD 1

ALLEN'S DRUG STORE
148 Maine St., Brunswick - Tel. 729-3982
PRESCRIPTIONS CAREFULLY COMPOUNDED
DEERING ICE CREAM
WHITMAN'S CANDIES

Jenkins Janet M Mrs r 44 Elm T
—John H (Barbara J) in U S Navy h 15 E Emanuel dr
—Lee C (Doris E) slsman h Harpswell rd NH RD 1
*Jenness Charles h Main rd EH (OI) RD 1 and Auburn
Jennings Gerald W (Barbara G) in U S Air Force h Maquoit rd RD 1
Jensen Anna M wid Harry H h 6 McKeen
Jeppesen Myron A (Madelaine C) prof Bowdoin College h 10 Harpswell pl
Jessen Neal A clk 63 Federal r 21 Summer T
Jester Edward asst mgr 124 Maine r 41 Harpswell
—Edward C (Laura) in U S Navy h (15) 6 Potter
Jewell John P (Bertha) h Main Bham
—Malcolm L (Lucille L) chemist Westbrook h Fisher rd Bham RD 2
—Nina L student r Fisher rd Bham RD 2
—Stephen P student r Fisher rd Bham RD 2
Jewett Alan K (Louise D) tchr Brunswick Junior High School h 1 Hanson dr T
—Bruce r Old Gurnet rd
—Carl E (Stella E) foreman MCRR h Old Bath rd RD 3
—Carl E Jr rem to Germany
—Ernest S h Bridle rd RD 3
—Ernest S Jr (Florence M) h Bridle rd RD 3
—Frank A mach opr Washburn Lumber Co h Old Gurnet rd
—Lawrence H (Marion A) mgr Ocean Way Lobster Pound Bath rd h River rd Bham
—Louise D Mrs tchr Coffin School r 1 Hanson dr T
—Margaret T wid Sewell r Moody la
—Marion A Mrs (Ocean Way Lobster Pound) Bath rd h River rd Bham
Johansen Robert W (Nancy L) atdt 162 Pleasant r Maquoit rd RD 1
*Johanson E Jerome (Laura A) h Mere Point and Avon Conn
John The Barber (John F Varney) 55 Pleasant
Johns Jeanette N Mrs clk USNAS h 53 Weymouth
Johnsen Rolf M (Lorraine E) slsman h 27 Spring
Johnson Ada H Mrs clk Bailey Island PO r Rocky Point rd EH (BI)
—Albert poultrywkr Hebert's Chicken Farm h Maquoit rd RD 1
—Albert C (Jeannette P) heavy equipment opr USNAS h Meadow rd RD 2
—Albert E (Bessie E) fisherman h Lowell Cove Upper rd EH (OI)
—Albert E (Catherine S) lobsterman h Main rd EH (BI)
—Alfred (Priscilla) lobsterman h Main rd EH (BI)

Johnson
—Annette M r Harding rd RD 2
—Arnold O (Jean S) tchr BHS h Mere Point rd RD 3
—Arthur W fisherman r off Main rd EH (BI)
—Augustus P (Bertha L) carp h Washington av EH (BI)
—Bernard W (Joan L) lobsterman h Steamboat la EH (BI)
—Bessie wid Alvah S h Harpswell rd WH RD 1
—Carlton B (Natalie A) lobsterman h Oceanside rd EH (BI)
—Carrie E wid Alfred A h Center Bham
—Charles F (Estella M) bartender 17 Mill h 17½ do
—Charles F (Nellie E) gypsumwkr Lisbon Falls h Main rd EH (OI) RD 1
—Charles R (Josephine C) in U S Navy h 1 Hornet
—Charles W (Marguerite L) carp Bunganuc rd RD 1 h do
*—Clarence (Mary) h Mere Point and Kensington N J
—Clayton W (H Winona) lobsterman h Main rd EH (BI)
—David H (Frances L) lobsterman h Lowell Cove Upper rd EH (OI)
—David J (Frances T) in U S Navy h 9 E Emanual dr
—Dennis L (Lenore G) in U S Navy h 8 Hawthorne
—Earl (Marilyn) pipewkr Lisbon Falls h Main rd EH (BI)
—Edward J (Constance M) mgr Ward's Natural Science Establishment Inc and fuel oil Oceanside rd EH (BI) h do
—Edward R (Caroline L) carp and fisherman and pres Orr's Island Fire Dept Assn h Main rd EH (OI)
—Floyd W (Ruth E) in U S Navy h 21 Shobe av
—Frances L Mrs town clk Town of Harpswell r Lowell Cove Upper rd EH (OI)
—Frank H (Gladys L) mech 38 Jordan av h 65 Harpswell
—Freda B wid Alfred H h 5 Cumberland
—Frederick B fisherman r Main rd EH (BI)
—George G (Norma J) lobsterman h Main rd EH (BI)
—Gersham L h Harpswell rd HCtr RD 1
—Glendon F (Frances T) lobsterman h Abner Point rd EH (BI)
—Granville F (Joan P) finisher Lisbon Falls h 4 Robinson av
—Guy E (Laura E) h Cundy's Harbor rd EH (SI)
—Guy E Jr (Helen J) tchr Bristol h Cundy's Harbor rd EH (SI) RD 2

Since 1854 | UNDERWRITERS AND DEALERS IN MUNICIPAL AND CORPORATE SECURITIES | For 109 Years
H. M. PAYSON & CO.
93 EXCHANGE STREET TEL. 772-3761 PORTLAND, MAINE

—H E (Mary F) h 1 Garden Lane ct T RD 1
—H Elroy (Sadie A) lobsterman h Main rd EH (BI)
—Harlan D (Barbara M) prod tech BIW and treas Brunswick Humane Society Golf Links rd h Middle Bay rd RD 3
—Harland L r off White rd Bham RD 2 Richmond
—Harvey E (Lizzie E) lobsterman h Main rd EH (BI)
—Hazel D h Maquoit rd RD 1
—Helen B registrar Bowdoin College r 12 Boody
—Henry h 15 Bank
—Hugh E lobsterman h Lane rd EH (OI) RD 1
—Inez V wid George W h Abner Point rd EH (BI)
—Jeffery (Millicent) fisherman h off Main rd EH (OI)
—Jesse M fisherman h off Main rd EH (BI)
—John (Betty) in U S Navy r 9 Davis
—John A h Osborne Right of Way EH (OI)
—John A h (3) 17 Federal
—Joseph P (Bernadine F) in U S Navy h 65 Enterprise dr
—Katherine wid Maurice J r Harding rd RD 2
—Keith G (Karen C) in U S Navy h Harpswell rd NH RD 1
—Laura G Mrs h 160 Pleasant
—Lauren M (Mary) in U S Navy h 9 Intrepid
—Lawrence E (Eileen R) fisherman h Main rd EH (BI) PO OI
—Lewis R (Patricia A) in U S Navy h 4 Antietam
—Linwood M (Virginia M) painter h off Main rd EH (BI)
*—Louis shoewkr Auburn h off Harpswell rd NH RD 1 and Auburn
—Marguerite L wid Robert F h Lowell Cove Upper rd EH (OI) RD 1
—Marjorie E (Willow Cottage) Main rd EH (BI) h do
—Mary B wid Henry L h 12 Boody
—Maurice J died Sept 21 1962 age 46
—Nellie E wid William S h 10 Coffin
—Nina D wid Harlie F h Harding rd RD 2
—Olin F (Ellen R) fisherman h off Main rd EH (BI)
*—Olive M wid William H h Basin Point rd SH RD 1 and Springdale
—Philip H (Johnson's Market) Main rd EH (BI) h do

C. MERTON DOUGLAS PUMPS and ELECTRIC HOT WATER TANKS
Authorized Fairbanks-Morse *Sales and Service*
32 Belmont Street Brunswick Tel. 729-3141

Johnson
—Phyllis E student r Lane rd EH (OI) RD 1
—Ralph O (Sharon) lobsterman h Main rd EH (BI)
—Reginald F (Ethelyn M) maintman Bowdoin College h Main rd EH (OI)
—Royce F (Nellie D) painter h 9 Old Gurnet rd
—Sadie clam sheller h Wilson av
—Sadie E r 10 Sparwell la
—Sadie F Mrs h Hambleton av RD 1
*—Thomas J (Imogene G) educator Torrington Conn h Mere Point rd RD 1 and Torrington Conn
—William B (Ada H) lobsterman h Rocky Point rd EH (BI)
—Willie J (Roberta L) in U S Navy h 113 McKeen dr
Johnson's Howard Restaurant Richard G Foster mgr 152 Pleasant
—Market (Philip H Johnson) grocers Main rd EH (BI)
Johnston Elizabeth r Lookout Point rd HCtr RD 1
*—Lucella h Lookout Point rd HCtr RD 1 and Westfield N J
—Mildred J Mrs clk 124 Maine r 6 Chamberlain av
—Peter B (Donna) in U S Navy h (5) 53 Pleasant
—Samuel R (Mildred J) in U S Air Force h 6 Chamberlain av
—Troy L (Betty B) in U S Navy h 427 Return
Joiner Earl E (Mildred D) in U S Navy h (X4) 279 Maine
Jones Alden B h Lewiston rd T
—Alice L wid Benjamin F r Main rd EH (OI) RD 1
—Anna L wid Arthur M r Bath rd RD 3
—Benjamin E (Freda M) plumber Main rd EH (OI) RD 1 h do
—Carol E choir dir SAGE h (K1) 279 Maine
—Cemetery Lisbon Falls rd
—Darrell E (Wanda D) in U S Navy h Maquoit rd RD 1
—Donald E (Dawn) in U S Navy h (4) 3 McLellan
—Dora E Mrs married Frank E Carver
—Ernest O (Muriel E) mech Lane Construction Corp h 13 Chamberlain av
—Everett E (Nancy L) in U S Air Force h 16 Perkins T
—Everett L (Nancy R) state policeman h Post rd Bham RD 1

WJTO - RADIO - MAINE
730 ON YOUR DIAL
SERVES ALL OF YOUR TRADING AREA

—Gloria E married Wilbur Wilson Jr
—J Phair (Theda) (Jones' Insurance Agency) Main T (Pej) h do
—James D student r Main rd EH (BI) RD 1
—James F (Barbara) in U S Navy h 20 Guadalcanal dr
—James R (Bonnie M) in U S Navy h 51 E Emanual dr
*—Jerry (Elsie) h Allen Point rd HCtr RD 1
*—John J (Phyllis H) h Main rd EH (OI) RD 1 and Arlington Mass
—Joseph U (Ruth H) (Jones' Greenhouses) 15 Jordan av h 38 School
—L Carrie r off Main rd EH (BI)
—Leon H (Ethel M) blksmith USNAS h off Tedford rd T RD 1
—Leonard E far River rd RD 1 h do
—Lester (Beatrice H) freezerwkr Phippsburg r Old Bath rd RD 3
—Muriel E Mrs binderywkr Brunswick Publishing Co r 13 Chamberlain av
*—P Kenneth (Elizabeth J) tchr Auburn h Washington av EH (BI) and Auburn
—Sandra (Sandy's Beauty Salon) Main rd EH (OI) RD 1 r do
*—Stanley (Melba) far h off Steamboat la EH (BI) and Mechanics Falls
—Walter D (Phyllis) rem to California
JONES WILFORD E (Lola W) artesian well drilling 86 Harpswell rd h do tel 725-5832—See insert opp Alphabetical Directory
JONES' GREENHOUSES (Joseph U Jones) florists 15 Jordan av tel 725-2461—See p 39
—Insurance Agency (J Phair Jones) Main T (Pej)
*Jordan Agnes wid Albert F h Harpswell rd SH RD 1 and Auburn
—Edward W (Dorothea C) maint supv BIW h 10 Elm T
—Elmer A died Dec 21 1962 age 75
*—Helen h Harpswell rd SH RD 1 and Auburn
—James T in U S Navy h (11) 76 Maine
—Margaret R admissions sec Brunswick Community Hosp h 31 Cumberland
—Marion W wid Ralph L h Cundy's Harbor rd EH (SI)
*—Mildred r Harpswell rd SH RD 1 and Auburn
—Norman R (Marjorie A) asst mgr Bath h 4 Katherine
—Velma H supv TelCo r 10 Elm T

*Josephs Sophia J tchr Auburndale Mass h Main rd EH (BI) PO OI and Auburndale Mass
Joslin Elizabeth S wid Roy A h (5) 4 Oak
Joslyn Erland C (Nellie M) laborer h Cathance rd T RD 1
—Nellie M Mrs shoewkr Freeport r Cathance rd T RD 1
Journeault Blanche L wid Thomas h 59½ Mill
Journey's End (Barbara S Morgan) tourists Main rd EH (BI)
Joy Ervin h Thomas Point rd RD 2
—Ervin L Jr (Dorothy J) welfare dir Dept of Public Welfare 28 Federal h Adams rd RD 2
—Helen M Mrs tchr Orr's Island School r Middlesex rd T RD 1
—Lawrence W (Ursula W) sergt BPD h Thomas Point rd RD 2
—Leon slsman 72 Maine r 32 Hawthorne
—Perley F (Helen M) h Middlesex rd T RD 1
Joyce Harland C Rev (Doris M) pastor First Church of the Nazarene Main Bham RD 1 h do
—Stephen C (Barbara) IBM opr International Business Machine Corp h off Augusta rd T RD 1
Jozwiak Donald J (Paula J) elec eng BIW h 14 Minat av
Judkins Kenneth M (Mary D) lineman CMPCo r Main rd EH (OI) RD 1
—Marshall E (Mary L) lobsterman h Main rd EH (OI) RD 1
—Nellie A wid Preston W h Main rd EH (OI) RD 1
Julie's Beauty Shoppe (Mrs Janet E Fortin) 18 Bowker
Julien Edward H (Mary A) slsman Theberge Brothers Inc h 96 Union
Julku Toivo E (Eunice M) maintman Miller Estate r Middlesex rd T RD 1
Jumper Fred L rem to Auburn
Justice Benjamin L (Rita T) barber emp 133 Maine h River rd T RD 1

KACHINSKI JOSEPH E (Phyllis E) (Kachinski Studio) 54 Elm T h 56 do
—Studio (Joseph E Kachinski) photographers 54 Elm T
Kaler Ernestine H wid Clinton S r 52 Harpswell
—Linwood L (Alice E) trk driver HWCo h Thomas Point rd RD 2
Kalke Edmund (Hildegard) (Brunswick Photo) 220 Maine h Gurnet rd RD 2
Kamber Gerald (Hanna G) asst prof Bowdoin College h Adams rd RD 2
Kamerling Clara H student r 18 McLellan

Kammerling Mary C married Oliver Allyn rem to S Hadley Mass
—Samuel E (Helen H) prof Bowdoin College h 18 McLellan
Kamin Joseph D (Judith R) dir news service Bowdoin College h 4 MacMillan dr
*Kaminester Stanford (Naysa) physician NY h Washington av EH (BI) and NY
Kandy Kraft Shop (Paul Dufresne) 40 Cushing
*Kane Leonard (Marguerite) h off Harpswell rd HCtr RD 1 and NY
Kardell Carl h Tedford rd T RD 1
Kardys Theodore (Gisde E) firefighter BFD h Pleasant Hill rd RD 1
Karkos George E (Beryl) pres-treas State Hotel 192 Maine h Lisbon Falls
Karp Arthur D (Bette J) h 16 Sparwell la
*Kaston Karl (Dorothy) h off Allen Point rd HCtr RD 1 and Florida
Katz Stuart H (Margaret) in U S Navy h 2 Bunker Hill
Kay Stuart W (Leona M) acct emp 9 Town Hall pl h 125 Jordan av
Kay's Restaurant (Mrs Katherine M Griffin) Main rd EH (BI) Rte 24
Kazalski Elizabeth L r Bath rd RD 3
—Frank J (Natalie P) emp BIW h Bath rd RD 3
Kearney William A (Georgia L) in U S Navy h 5 Coral Sea
Keating Robert A enumerator The Price and Lee Co r (116) 93 Maine
*Kechejian Nazaret (Araxy) photo engraver NY h Doughty rd Bdn RD 1 T and NY
Keedy David A (Janet) in U S Navy h 32 Enterprise dr
*Keehlwetter Franklin S Rev (Alice) h Basin Point rd SH RD 1 and Scarborough
Keena Corp Robert Pinette pres Laurier A Pinette treas metal stampings mfrs 78 Water
Keenan Charles P (Grace M) ins slsman h off Lewiston rd T RD 1
—Ralph H (Clara M) (Keenan's Jenny Station) 105 Maine and (Keenan's Fuel Oil Service) 2 Center h 40 Weymouth
Keenan's Fuel Oil Service (Ralph H Keenan) retail 2 Center
—Jenny Station (Ralph H Keenan) 105 Maine
Keeping Kenneth A (Lola L) in U S Navy h Thomas Point rd RD 2
Keith Dona L Mrs cashier 78 Maine h at Lisbon Falls
—William J (Margie J) in U S Navy h 5 Independence

Kelby Albert J (Jane F) bureau of weapons eng S Bristol h 19 Patricia rd
*Kelder Helen h Little Island rd EH (OI) and Connecticut
Keller Donald R (Mary J) emp PPDiv h 77 Pleasant
*Kelleter Paul (Alice) h Orr's Island rd EH (SI) RD 2 and Reading Mass
Kelley Edward L (Patricia E) linotype opr Cambridge h Stover Point rd SH RD 1 and Somerville Mass
*—George J h Stover Point rd SH RD 1 and Somerville Mass
—M France r 45 Union
*—Paul O (Rose M) tchr music Somerville Mass h Stovers Point rd SH RD 1 and Somerville Mass
—Peter J (Kelley's Sunoco Station) Main T h at Bath
*—Thomas F textilewkr Lewiston h off Harpswell rd WH RD 1 and Lewiston
—Wallace E (Ann) h Main rd EH (BI)
—Wallace R (Judith) in U S Navy h (P1) 279 Maine
Kelley's Sunoco Station (Peter J Kelley) Main T
Kellison Donald D in U S Navy h Tedford rd T RD 1
Kellogg Church Parsonage Harpswell rd HCtr
—Congregational Church Harpswell rd HCtr
Kelly Andrew M (Susan A) in U S Navy h Maquoit rd RD 1
—Dean F (Evelyn V) in U S Navy h Main Bham
—George (Mary) slsman h 19 Bath rd
—Robert C (Mary E) emp BIW h (8) 53 Pleasant
—Suzanne wid Christie rem to Twin Rivers P Q Canada
Keltner Jerry M (JoHanna) in U S Navy h 56 Enterprise dr
Kemberling Clifford G (Violet K) ins slsman Portland h River rd RD 1
Kemcro Gift Shop (Mrs Edith K Crowley) Harpswell rd SH RD 1
Kemp William E (Ruby) in U S Navy h Maquoit rd RD 1
Ken's Auto Servise (Kenneth Oliver) Main rd EH (BI)
KEN'S CYCLE SHOP (Kenneth B Stockford) Schwinn bicycles—repairing and rentals 11 Center tel 725-7911—See p 36
*Kendall Harold (Elizabeth) h Mere Point and Goulds Fla
Kendalman Edward (Jean M) h Pleasant
Kendrick Anthony G (Grace B) in U S Air Force h 18 Nancy dr
—Nathaniel C (Lucy) dean Bowdoin College h 256 Maine

Kennard Evelyn D tchr BHS h 31 Belmont
Kennebec Fruit Co (Joseph A Andrew and Columbus T Fiori) grocers 142 Maine
—Rose Gardens & Nursery (Emil VanLeeuwe) River rd Bham RD 2 Richmond
Kennedy Anne r 52 Harpswell
*—David R (Jessie N) h Mere Point and Boston Mass
—Gladys L wid Edward T r 38 Federal
Kennett Walter H (Marion E) rem to Newburyport Mass
Kenney Daniel R in U S Army r 8 Highland T
—John F (Susan) in U S Navy h 42 Enterprise dr
—John R (Marguerite S) maintman PPDiv h 8 Highland T
—Marguerite S Mrs slswoman 124 Maine r 8 Highland T
*—Thomas C Jr podiatrist Boston Mass h off Harpswell rd HCtr RD 1 and Malden Mass
—Warren R (Jeanette E) pipefitter BIW h Old Bath rd RD 3
Kent Elizabeth P Mrs h off Harpswell rd NH RD 1
Kerrigan Mary L wid William A h 18 Hennessey av
Kessler Theodore J (Frances) in U S Navy h 32 Bowker
*Keyes Margaret F wid James G h Oceanside rd EH (BI) and Auburndale Mass
*Keyo Francis plumber Rumford h Stovers Point rd SH RD 1 and Rumford
Keystone Neon Sign Inc dir Artcraft Vacuum Forming Co 5-7 Center
Kieley John P (Edith A) in Royal Canadian Air Force h 22 Cedar
Kiernan John A (Marie M) rte foreman 127 Pleasant h 27 Thompson
—Richard R in U S Army r 27 Thompson
—Sandra E office sec Boston Mass r 27 Thompson
Kierstead Charles E (Inez L) in U S Air Force h 14 Chamberlain av
Kight Kenneth R (Patricia C) in U S Navy h 46 E Emanuel dr
Kightlinger Jack F (Rita H) in U S Navy h 1 Enterprise dr

LOWERY'S Wallpapers of all Prices
Thibaut Dealer
Paints - Fabrics
Decorations of Distinction
24 PLEASANT ST. Next To Brunswick Post Office Tel. 725-5361

THE BRUNSWICK RECORD
MAINE'S FASTEST GROWING WEEKLY NEWSPAPER
... serving Maine's most rapidly growing area.
INDUSTRY ROAD, BRUNSWICK 729-3311

Kilbride Cecile E Mrs priv sec SAGE r 33 Spring
—Charles H (Cecile E) emp PPDiv h 33 Spring
—Donna L emp PPDiv r Whitehouse Crossing rd T RD 1
*—George (Jessie) h Old rd EH (SI)
—George A (Jessie A) auto mech Goodwin's Chevrolet h 31 Page
—William J (Harriet A) sta foreman PPDiv h Whitehouse Crossing rd T RD 1
Kilde Odd W (Susan T) tchr Littleton NH h Ash Cove rd SH RD 1 and Littleton N H
Kilishek Sylvester J (Jane) in U S Navy h 10 Windorf cir
Killam Walter (Ruth) shoewkr Richmond h Bridge Bham RD 1
Killen James M (Carolyn M) in U S Navy h 61 W Emanual dr
Killgore James W (Elizabeth C) in U S Navy h 64 Emanual dr
Kilman Morris G (Theola C) in U S Navy h 40 Shobe av
Kimball Carrie P Mrs h Bridge Bham RD 1
Kincaid Albert F (Janice M) typist emp USNAS h 12 Morse ct
—Donald (Marjorie) in U S Navy h (9) 27 Federal
—John T (Helen A) student h 76 Bridge TH
King Ada wid James F h Old Bath rd RD 3
—Alexander J (A Patricia) power truck opr PPDiv and auto repr Harpswell rd RD 1 h do
—Arnold C (Prudence) h 51 Main T
—Beverly A r Old Bath rd RD 3
—Charles emp Sagadahoc Fertilizer Co h Post rd Bham RD 1
—Chesley (Marion M) mech PPDiv h 12 Winter T RD 1
—Freeland H Jr (Ethel P) (King's Barber Shop) 212D Maine h Mere Point rd RD 3
—George S Rev (Harrietta P) h Harpswell rd NH RD 1
—Harrietta P Mrs tchr N Harpswell School r Harpswell rd NH RD 1
*—Harrison (Grace) h off Rocky Point EH (BI) and Washington D C
—Irene r Mere Point rd RD 3
*—James (Hilda M) h Hurricane Ridge SH RD 1 and Wenham Mass

Since 1854
UNDERWRITERS AND DEALERS IN MUNICIPAL AND CORPORATE SECURITIES
H. M. PAYSON & CO.
For 109 Years
99 EXCHANGE STREET TEL. 772-3761 PORTLAND, MAINE

—James E died Apr 4 1962 age 80
—Kenneth R (Dorothy A) in U S Navy h 26 Bowker
—Mary Mrs h 19 Summer T
—Neptune Drive-Inn (Ralph MacLean) rest Pleasant
—Oscar H (Georgia E) shipfitter BIW h Old Bath rd RD 3
—Oscar H Jr (Donna E) rem to Bath
—Thelma M Mrs h Hambleton av RD 1
King's Barber Shop (Freeland H King Jr) 212 Maine
Kingdom Hall of Jehovah's Witnesses Durham rd RD 1
*Kingsbury Robert (Eva) contr Bath h off Mere Point rd RD 1 and Bath
Kingsley Robert C (Geraldine E) in U S Navy h (3) 71 Union
Kinney Adrien H (Alvaratta) dist opr asst CMPCo Bath rd h at Lisbon Falls
—Arthur R r Old Bath rd RD 3
*—Esther h Pennellville Cross rd RD 3
—James J (Margaret C) rem to New York
*Kinsley Della Y wid Albert r Oceanside rd EH (BI)
—Robert A (Anita E) in U S Navy h 21 Independence
Kinworthy Harold D (Florence M) in U S Air Force h 20 McLellan
Kirchner Beverly A Mrs waitress 161 Pleasant h 18 Bow
Kirker Grant D Rev (Beth A) pastor Kellogg Congregational Church Harpswell rd HCtr RD 1 h do
Kirkland Edward prof emeritus Bowdoin College h at Thetford Center Vt
Kirkpatrick Clarence W (Patricia A) in U S Navy h 60 E Emanual dr
—Kenneth L (Joyce E) rem to Ohio
Kirsner Donald A mgr System Developing Corp Training Dept Sage rd T RD 1 h at Portland
Kisselburg Jeanette A M Mrs h 15 Bridge TH
Kitchin Anne E student r Oak Ledge rd EH (SI) RD 2
—Donald J (Evelyn) h 4 Columbia av
—E Stanley (Lorene R) tchr h Oak Ledge rd EH (SI) RD 2

Senters'
• APPAREL FOR THE FAMILY
• FURNISHINGS FOR THE HOME
• SHOES FOR CHILDREN-WOMEN-MISSES
• FABRICS
Brunswick 725-5558

*Kittredge Leroy F (Dorothy F) h off Allen Point rd HCtr RD 1 and Lake Helen Fla
Klaus Richard K (Frances M) in U S Navy h 23 Riverview dr
Klein Gerold K V (Margaret L) physician 56 Baribeau dr h 9 Longfellow av
—Joseph M music dir Brunswick Summer Playhouse h (B4) 6 Potter
—Robert H (Norma F) rem to Nashua N H
Klevgaard Ronald I (Clarice A) in U S Navy h 16 Dunning
Klickstein David (Elfrieda W M) lwyr (5) 136 Maine h at Bath
Kling Walter L (Marion R) treas Orr's Island Fire Dept Assn Little Island EH (OI) h Main rd EH (OI)
Kniffin Chester H caretaker Thomas Point Beach h Meadow rd RD 2
Knight Arthur A (Grace M) gasoline Harpswell rd WH RD 1 h do
—Harold E (Leona M) shipfitter BIW h 32 Hawthorne
—Kenneth B (Hannah R) (Knight's Market) 42 Jordan av h 68 do
—Lena M r 52 Harpswell
—Robert (Dora L) in U S Air Force h 417 Return
—William R (Gertrude L) pipe coverer BIW h Harpswell rd WH RD 1
Knight's Market (Kenneth B Knight) grocer 42 Jordan av
Knights of Columbus (Sekenger Council) Mason
—of Pythias-Fort George Lodge No 37 h 2 Pleasant
—of Pythias Kennebec Lodge No 42 Main Bham RD 1
Knistoft Larry E (Sharon M) in U S Navy h Maquoit rd RD 1
Knorr Nell Barnes wid Arthur J (T Ledge Camp) Main rd EH (OI) RD 1 h do
Knott James L (Judy) in U S Air Force h 85 Pleasant
Knowles Leroy C (Linda K) in U S Army r Highland rd RD 1
—Roy L (Hazel V) (New Meadows Boat Co) Bath rd RD 3 h do
*Knowlton Ida Mrs h off Allen Point rd HCtr RD 1 and Auburn
—Seth M (Cecelia) h 27 Jordan av
Koehler David J in U S Navy h 28 S Stanwood
Koelln Fritz C A (Jakobine E) prof Bowdoin College h 7 Page
—Sonnhild S married George Chamberland rem to Chicago Ill

WJTO - RADIO - MAINE
730 ON YOUR DIAL
SERVES ALL OF YOUR TRADING AREA

Koerber Frederick V (Iva G) foreman Bowdoin College h 22 Chamberlain av
Kohli Dennis W (Rita D) in U S Navy h 68 Guadalcanal dr
Kolb Florence L emp 150 Maine h (1) 5 Page
Kook L John (Margare A) in U S Navy h Maquoit rd RD 1
Kopatz Henriette M wid Charles H h Old Bath rd RD 3
Kopf Daisy wid Charles F h Old Bath rd RD 3
Koppenhaven Leroy H (Lorantine L) trk driver Portland h Harpswell rd NH RD 1
Koreva Gertrude wid William bkkpr 189 Pleasant h 34 Chamberlain av
Korgen Reinhard L prof Bowdoin College Maine r inq do
Kostacopoulos Peter asst coach Bowdoin College Maine h at Portland
Kostka John P in U S Navy h 11 Krampf cir
Kotynewski John h River Bham RD 2 Richmond
—John Mrs (Vera) died Mar 27 1963 age 62
Koucoules George S (Theresa G) asst mgr 198 Maine h 26 School
—Theresa G Mrs mgr 198 Maine h 26 School
Koulavatos James T (Muriel M) pres-treas Artcraft Vacuum Forming Co S Center h do
—Katherine Mrs died Feb 9 1963 age 63
Kowalik Joseph H (Rose Anne) in U S Navy h 29 Merrymeeting rd
Kraley Peter P (Marguerite H) field eng USNAS h 83 Jordan av
Kramer William L (Nancy) mech 127 Pleasant h 22 Williams dr T
Krauter Sara G wid Bernhard C married Robert A St Pierre
Kreiser Faith E housekpr r 9 Stone
Kremer Donald R (Esther H) in U S Navy h 17 Pinewood dr T RD 1
Kretchen Alex far h Ridge rd Bham RD 1
Krog Victor C (Helen) gypsumwkr Lisbon Falls h West rd Bdn RD 2 Sabattus
Kronquist Wayne W (Dorothy M) student h Prince's Point rd
Kronstrand Arthur E (Venise D) carp h (rear) 2 MacMillan dr
Krostag Peter D (Joanne M) in U S Navy h 11 W Emanual dr

Kuckelkorn Joseph S (Liana) in U S Navy h 7 Riverview dr
*Kuebler Carl S (Lillian) lwyr Newark N J h Dingley Island rd EH (SI) RD 2 and Newark N J
Kuhn Fred emp USNAS h (H4) 279 Maine
Kujowski Margaret chief nurse USNAS h 20 Wheeler pk
Kuykendall Milton C (Josephine) constrwkr h Rossmore rd RD 1

L & E COUNTRY STORE (Elwood M Branford) growers-gasoline State Aid rd No 1 Bdn
Labbe Adelard (Ruth) h 23 Oak
—Adelard J (Anna) emp Theberge Bros Inc h 77 Bridge TH
—Adrien J h 34 Bridge TH
—Agnes M wid Demetras h 40 Water
—Alexis J (Marjorie) (Tex's Flying A) 7 Main T h Brooklyn rd Bham RD 2
—Alice M Mrs dental asst 84 Maine r Lewiston rd T RD 1
—Ann L emp Maine Shoe Corp r Mere Point rd RD 1
—Arlene M emp Maine Shoe Corp r Elm T
—August A (Lodia) r Elm T
—Bernadette M Mrs h 12B Lincoln
—Bertha M Mrs waitress 6½ Elm r 16 Noble
—Bertrand (Marilyn A) elec BIW h 1 Oak TH
—Camille (Juliette) texilewkr Lewiston h 17 Gilman av
—Claire M emp Maine Shoe Corp r Mere Point rd RD 1
—Claude J (Gertrude R) (Labbe's Radio & TV Service) 8 Western av T h do
—Demerise M wid Dieudonne r 34 Bridge TH
—Edwin (Claire M) constrwkr h 4 Summer
—Elden J (Alma) rem to Rockford Ill
—Eugene (Anne) clk 94 Maine h 40 Cumberland
—George J (Kathleen C) capt BFD h 29 South
—Harry D (Bertha M) custodian SAGE h 16 Noble
—Jacqueline J beautician 6 Middle TH r 16 Front TH
—Jay G (Jeannette) paperwkr PPDiv h 42 Water
—John J died Mar 21 1963 age 73
—Juliette Mrs emp 38 Cushing r 17 Gilman av
—Leona (Dora L) r Fisher rd Bham RD 2
—Lillian M r 34 Budge TH
—Louis A (Annee D) clk 151 Maine h 29 Union
—Louis C (Avis R) letter carrier BPO h 39 Page
—Louis J (Madeleine F) farmhand h Mere Point rd RD 1
—Maurice J (Nora E) emp BIW h Middlesex rd T RD 1
—Monique T married Arthur R Cote Jr rem to Nashua N H

GEORGE C. GRIFFING, c.l.u. INSURANCE GROUP
56 Federal St.
729-3563
HOSPITALIZATION LIFE RETIREMENT INCOME
BUSINESS INSURANCE BUY — SELL KEY MAN
PENSION PLAN LIFE MAJOR MEDICAL

—Monique T married Arthur R Cote Jr rem to Nashua N H
—Ordina M wid Ludger P h 14 Westminster av
—Orele (Joan L) paperwkr PPDiv h River rd RD 1
—Ovila J (Dorilda L) shanker Auerbach Shoe Co h 20 Bow
—Philip O Jr (Alice M) mach BIW h Lewiston rd T RD 1
—Priscille C shoewkr Auerbach Shoe Co r 29 Union
—Ralph (Rynell M) percher Lisbon Falls h Elm T
—Raymond L (Madeline J) welding and excavating contr Freeport rd RD 1 h do
—Richard E emp Auerbach Shoe Co r 4 Summer
—Robert in U S Army r 23 Oak
—Robert J (Helen M) shipfitter BIW h 5 Dunning
—Robert S (Shirley L) lumberwkr Yarmouth h 7A A TH
—Romuald O (Loretta M) lineman CMPCo h 6 Westminster av
—Rose D wid Philias shoewkr Auerbach Shoe Co h 13 Dunlap
—Rudolph L (Bella Z) welder BIW h 16 Front TH
—Russell E (Constance L) pipefitter BIW r 14 Westminster av
—Sandra M emp Maine Shoe Corp r Elm T
—Theresa Mrs h rear 56 Pleasant
—William J (Dora A) carp BIW h 39 Weymouth
—William P (Pamela) welder BIW h 5 Greenleaf
Labbe's Radio & TV Service (Claude J Labbe) 8 Western av T
Labee Valeda h 11 Union
LaBelle Josephine h 45 Federal
LaBerge Doris J married Robert Martoski rem to Middletown R I
—Lionel C (Claire S) h 7 Hawthorne
—Robert J (Rita G) emp MCRR h 12 Page
Laberge Emilien F (Alice A) carp USNAS h High TH
—George r 44 Water
—Octave h 29 Front TH
—Robert A laborer CMPCo Bath rd r inq do
LaBonte Donat farmhand Beechwood Farm Dairy r Meadow rd T RD 1

Labonte Betty C Mrs tacker Standard Romper Co Inc r Middlesex rd T RD 1
—Maurice in U S Coast Guard r Middlesex rd T RD 1
—Pierre R (Betty C) h Middlesex rd T RD 1
—Pierre R Jr in U S Air Force r Middlesex rd T RD 1
—Rosario H (Cedea G) loomfixer Lisbon and poultry far Raymond rd RD 1 h do
Labounty Ronald L (Carol D) in U S Navy h 29 Guadalcanal dr
Labrecque Clement C (Irene C) emp SAGE h 21 Bridge TH
*Labree Carroll (Evelyn) pressman Lisbon h Hildreth rd NH RD 1 and Lisbon
LaCasce Elroy O Jr asst prof Bowdoin College h (A) 86 Federal
Lacasse Alphonse J (Lucille R) maintman Lisbon Falls h 5 Stetson
—David A student r 63 Union
—Henry A (Yolande M) lineman CMPCo h (1) 27 Federal
—Leda wid Joseph r 65 Union
—Maurice A (Ann M) custodian 37 Pleasant h 63 Union
LaChance Antoine (Clarrise H) bkkpr Caron's Auto Body Shop h 23 Jordan av
—Edmond (Eva) h 8 Cushing
—Edmond A Jr (Maureen A) emp PPDiv h 20 Page
—Gerard J maintman Regional Memorial Hosp r 19 Prospect TH
—Joseph T r 160 Pleasant
—Lawrence emp PPDiv h 13 Oak
—Phillip T (Roselva) paperwkr PPDiv h 21 Water
Lachance Adelard (Alice) h 9 Front TH
—Agatha wid Antoine h 19 Prospect TH
—Alcide h 5 High
—Alcide Mrs (Cedea) died Feb 9 1962 age 65
—Alphonse J (Leda M) h Middlesex rd T RD 1
—Arthur J (Van) emp BIW and poultry far Church rd RD 1 h do
—Donald G (Chantal T) shoewkr Freeport h Freeport rd RD 1
—Dianne L Mrs emp Standard Romper Co Inc h 77 Pleasant
—Edgar W (Constance C) mach HWCo h Andrea rd T RD 1
—Emery L (Edwidge R) h 31 Prospect TH
—Florien J (Theresa E) gypsumwkr Lisbon Falls h 77 Mill

ALLEN'S DRUG STORE
148 Maine St., Brunswick - Tel. 729-3982
RALPH S. VARNEY, Mgr.
PRESCRIPTIONS CAREFULLY COMPOUNDED
DEERING ICE CREAM
WHITMAN'S CANDIES
CIGARS and TOBACCOS

—Geoffrey (Matilda) h Highland rd RD 1
—Geoffrey A (Cecilia M) constrwkr h Highland rd RD 1
—Geoffrey H constrwkr r Meadow rd T RD 1
—Irene (Venise) emp PPDiv h 19 Prospect TH
—Joseph H (Rose R) h 9 Union
—Lionel C (Rolande J) shoewkr Auerbach Shoe Co h 24 Prospect TH
—Marie Anne Mrs furn rms 9 Dunning h do
—Natalie G Mrs waitress 28 Middle h 38 Elm
—Oliver P (Blanche Y) beaterman PPDiv h 31 Cumberland
—Paul E shoewkr Freeport r Middlesex rd T RD 1
—Richard E (Judith M) woodsman h Meadow rd T RD 1
—Rosaire J (Venice M) trk driver Barrow's Transfer & Storage Co h 74 Jordan av
—Russell G letter carrier BPO r 5 High
—Wilfred (Dorothy L) rem to California
Lacharite Aime J (Grace M) mach BIW h Woodside rd RD 1
—Bertrand A (Constance) ins agt Portland h 1 Curtis st ext
—Henry R (Rose A) trk driver 218 Maine and (Lacharite's Grocery Store) 12 Jordan av h 6 Cedar
—Maurice L (Jacqueline A) ins agt Metropolitan Life Ins Co h 52 Hennessey av
—Paul H in U S Army r 6 Cedar
Lacharite's Grocery Store (Henry Lacharite) 12 Jordan av
LaCourse John D (Anne B) rem to Alabama
—Mitchell D (Rena R) mach HWCo h 48 Harpswell
Ladd Albert C (Ruth E) emp Harpswell Fuel Depot h Hildreth rd NH RD 1
—Estelle Mrs mgr 57 Maine r 7 Longfellow av
—Samuel A Jr (Estelle) dir placement bureau Bowdoin College h 7 Longfellow av
Laffely Charles T (Patricia A) constrwkr h 30 School
—Jeanette wid Emile E h 67 Main T
—Leon H (Nancy L) mech 59 Maine h 54 Hennessey av
—Louis R (Marie A) mech 15 Main T h 22 School
—Philip E (Doris R) h Meadow rd T RD 1
—Rosanne J waitress 161 Pleasant r 22 School
Lafferriere Roland F in U S Marines r 41 Cumberland
—Rose wid Felix married Raoul Lavigne
LaFond John A (Carol) in U S Navy h Harpswell rd WH RD 1
LaFrance Henry J (Cecile A) foreman Maine Shoe Corp h 9 Hanson dr T
LaFrancois Alphonse (Alfreda B) dryerwkr Lisbon Falls h Topsham rd Bdn RD 2 Bham

Laganiere Roland B (Priscilla J) pipe coverer BIW and (Dairy Queen) 59 Main T h 61 do
Lagasse Onesime C (Bernadette) weaver Auburn h 46 McLellan
—Ruth Mrs emp Auerbach Shoe Co h (5) 45 Maine
Laine Leo R (Beverly J) in U S Navy h Maquoit rd RD 1
*Laird Gertrude S wid G Barrington h Lowell Cove Upper rd EH (OI)
Laitala Theodore A Jr (Nancy M) in U S Navy h 36 Merrymeeting rd
Lajoie Wilfred V (Jeannette V) poultry Highland rd RD 1 h do
Laliberte Alan C (Barbara B) in U S Navy h 2 Forrestal dr
Lallier Gerald C (Joan F) mech SAGE h Augusta rd T RD 1
Lally Harry W (Doris S) h 21 Chamberlain av
LaMarque Sylvio E (Frieda) mach HWCo h 26 Winter T RD 1
Lamarque Adelia wid Joseph E emp Jay Corp h 22 Oak
—Peter P (Pauline M) guard supv USNAS h Garden dr T RD 1
LaMarre Richard (Constance P) emp BPO h 94 Pleasant
—Rosaire L clk 124 Maine r 92 Pleasant
Lamarre Alice L wid Joseph r 2½ Union TH
—Auguste died Oct 5 1961 age 58
—Doris R cashier A&PCo r 10 Elm
—Edward E (Alice C) (Edward Lamarre & Son) 10 Elm h do
—Edward & Son (Edward E Lamarre) painting contrs 10 Elm
—Fleurette Y (Fleurette Beauty Salon) rear 10 Elm r 10 do
—Gerard F (Ruth E) (Lamarre's Grocery) Middlesex rd T RD 1 h do
—Gerard M in U S Army r Middlesex rd T RD 1
—John P (Rachel A) mach BIW h 64 Cumberland
—Linda M hairdresser 6 Middle r Middlesex rd T RD 1
—Loretta P Mrs bkkpr 139 Maine r 2½ Union TH
—Lucienne A spinner Lewiston h 37 Cumberland
—Napoleon P (Rosalda) r 46 Cumberland
—Raymond A (Loretta P) textilewkr Auburn h 2½ Union TH
—Robert J (Yvette) painter h 8 Front TH
—Roger (Florence) painter h 16 Cushing
—Roger J (Virginia F) policeman BPD h 1 Palmer RD 1
—Ronald L painter r 10 Elm
—Romain M (Barbara R) maintman Lisbon Falls h 40 Hawthorne

Since 1854 | UNDERWRITERS AND DEALERS IN MUNICIPAL AND CORPORATE SECURITIES | For 109 Years
H. M. PAYSON & CO.
93 EXCHANGE STREET TEL. 772-3761 PORTLAND, MAINE

—Rose P h 46 Cumberland
—Rosaire L clk 124 Maine r 92 Pleasant
—Yvonne wid Auguste h 37 Cumberland
Lamarre's Grocery (Gerard F Lamarre) grocers and gasoline Middlesex rd T RD 1
Lamb Barbara P proofreader Brunswick Publishing Co r River rd RD 1
—Charles (Agnes) elec r Middlesex rd T RD 1
—Derril O (Florence B) elec contr River rd RD 1 h do
—Derril O Jr (Jane W) elec Bowdoin College h River rd RD 1
—Jane clk Brunswick Publishing Co r River rd RD 1
—William D (Barbara B) elec Derril D Lamb h River rd RD 1
Lambert Francis R (Doris E) stripper J P Stevens h Federal rd Bdn RD 1 PO Bham
—Joseph A (Ruby I) h 18 Cumberland
Lambton Bennie R in U S Navy h 57 Merrymeeting rd
Lammers George G (Virginia V) constrwkr h Carding Machine rd Bham RD 1
—Hans B constrwkr r Carding Machine rd Bham RD 1
—Harold C F (Dorothea A) h Carding Machine rd Bham RD 1
—Virginia V Mrs emp E Andrew Peterson & Co r Carding Machine rd Bham RD 1
*Lamore Mary F wid Gus h Post rd Bham RD 1 and N Hanover Mass
Lamoreau David W student r Bowdoin rd Bham RD 2
—Elizabeth L nurse's aide Augusta r Carding Machine rd Bham RD 2 Richmond
—Gordon S (Pearl F) h Carding Machine rd Bham RD 2 Richmond
—Henry E (Adeline L) riveter BIW h Bowdoin rd Bham RD 2
—M Elaine student r Bowdoin rd Bham RD 2
—Robert F (Beverly R) emp BIW h Bridge Bham RD 1
Lampert Robert P (Ann) asst mgr of mfg PPDiv h 264 Maine
Lamphere Norman M in U S Marines r Borough rd Bdn RD 1 Lisbon Falls
Lamphier Helen Mrs shoewkr Freeport h (111) 93 Maine

C. MERTON DOUGLAS PUMPS and ELECTRIC HOT WATER TANKS
Authorized Fairbanks-Morse *Sales and Service*
32 Belmont Street Brunswick Tel. 729-3141

Lamreau Malcolm G (Marguerite M) rem to Washington
*Lamson Harold D (Helen V) h off Allen Point rd HCtr RD 1 and Foxboro Mass
Lancaster Donovan D (Florence L) dir Moulton Union and dir dining service Bowdoin College h 40 Harpswell
—Horace S (Carmalene E) far h Post rd Bham RD 1
—Mabel E wid Ernest X rem to Richmond
—Richard H (Carolyn J) slsman TelCo h 31 Boody
Land's End Gift Shop (Edgar Hutchins) Main rd EH (BI)
Lander Frances L carp h off Cundy's Harbor rd EH (SI) RD 2
Landry Antonio N (Marie D) h 14½ Pleasant
—Arthur J (Landry's Shell Service) 65 Maine h 1 Gilman av
—Arthur J Mrs (Eba A) died May 24 1963 age 47
—Blanche M wid Hormidas cafeteriawkr St John's School h 9 Bridge TH
—Joseph D (Rachel) h Old Bath rd RD 3
—Joseph R (Catherine) in U S Navy h 13 E Emanual dr
—Louis A sta fireman Bath h Middlesex rd T RD 1
—Marion G Mrs counter atdt SAGE h 43 Cumberland
—Raymond J emp BIW h 1 Robinson av
Landry's Shell Service (Arthur J Landry) 65 Maine
Lane Construction Corp The John Colburn mech supv Harpswell rd
*—Edward h Oceanside rd EH (BI) and Lewiston
—Everett E woodsman emp Everett Marriner r River rd RD 1
—Frank R (Addie I) h 22 McKeen
*—George Homer (Susan C) h Mere Point and Hartford Conn
—Grace E Mrs r 187 Pleasant
—Grace M office sec Portland r Harpswell rd SH RD 1
—Robert A (Gloria J) in U S Navy h 17 Main T
*—Robert E (Dorothy E) slsman h Mere Point rd RD 1 and Andover Mass
*—Stella wid Stoddard h Mere Point and Hartford Conn
Lang Carolyn wid Ivan E h (C1) 279 Maine
Lange August J (Margaret N) in U S Navy h 15 W Emanual dr

WJTO - RADIO - MAINE
730 ON YOUR DIAL
SERVES ALL OF YOUR TRADING AREA

Langlais Edward P (Delina) h Foreside rd T RD 1
—Reginald E emp Fox & Ginn Moving & Storage Co r Foreside rd T RD 1
Langley Edward C in U S Army r 21 Hawthorne
—Irvin B (Mona E) emp PPDiv h 88 Spring
—Paul M (Rena C) ins slsman Bath h 21 Hawthorne
—Sarah B Mrs h (11) 14 Belmont
Langlois Edward L (Lorraine C) (Topsham Seat Cover Shop) 1 Lewiston rd T RD 1 h at Lewiston
—June shoewkr Freeport r off Augusta rd T RD 1
Lanigan James G (Mary R) in U S Air Force h 74 Union
Lanteigne Wilfred J (Elizabeth M) maintman 6 Potter h 25 Weymouth
Lapham Harold P (Margaret E) poultry Freeport rd RD 1 h do
—James H tankwkr S Portland r Freeport rd RD 1
*LaPierre Ernest (Yvonne) h Gurnet rd RD 2 and Lewiston
—Donna W Mrs tchr Coffin School S Stanwood h at Freeport
—Floyd emp SAGE h (G) 9 Dunning
LaPointe Alma wid Wilfrid A h 42 Pleasant
—Eli G (Barbara H) in U S Navy h 10 Guadalcanal dr
*—George h off Ash Cove rd SH RD 1 and Lewiston
—Joseph A (Mary M) h 22 Cushing
—Louise h 37 Spring
—Marie A wid Arthur D rem to Biddeford
*—Philip h off Harpswell rd SH RD 1 and Auburn
LaPorte Edmund J (Viola V) h Main rd EH (BI) PO OI
Lapovsky Louis (Mary) h Bunganuc rd RD 1
LaPrise Delia Mrs r Pleasant
—Theotise A (Mary K) (Interstate Oasis Motel) Pleasant h do
Laramie Earl W (Janice) in U S Navy h (B) 9 Dunning
LaRock Lucian mgr 3 Cedar h at Lewiston
—Minnie A wid Fred A died Jan 24 1962 age 82
Larrabee Albert J (Caroline A) far Casco rd RD 1 h do
—Alice M wid Harley E emp Merrymeeting Gardens h Roberts rd Bdn RD 2 Bham
—Carl B far Woodside rd RD 1 h do
*—Earl L (Ruby E) lobsterman and tourist home h Main rd EH (BI) PO OI and Bradenton Fla

Larrabee
—Joseph W (Carol F) emp PPDiv h 15 Hanson dr T
—Margaret R Mrs clk 24 Main T r 6 Walnut TH
—Percy M farmhand r Woodside rd RD 1
—Stacy I h Sand Knoll rd Bdn RD 2 Litchfield
—Stanley W (Bertha M) maintman PPDiv h River rd T RD 1
—Walter checker 88 Union r 6 Walnut TH
—Walter W (Margaret R) mech Savell Farm Equipment h 6 Walnut TH
—William A (Cynthia A) millhand PPDiv h 22 Wilson T
Larrier Roland N emp Brunswick School Dept and sec-treas Brunswick Golf Club Golf Links rd r 91 Pleasant
Larson Joseph (Georgia) in U S Navy h (7) 59 Union
—Wilbur G (Ruth H) clk BIW h Maquoit rd RD 1
Lary Dana M (Brenda B) meter reader CMPCo Bath rd h at Bath
Lashley Robert L (Lillian G) in U S Navy h 50 W Emanual dr
Lasiewski Thomas A (Linda) in U S Navy h (2) 6 Potter
Laskey George Jr (Susan F) shell fish Bath h Bunganuc rd RD 1
Latraverse Armand Rev asst pastor St John the Baptist R C Church r 37 Pleasant
Lattimore Edward E (Mildred D) in U S Navy h 35 Forrestal dr
Lauglais Madeline M stitcher Brunswick Dress Co r Foreside rd T RD 1
Laughlin C Stuart Jr tchr Ricker Nellie School r 9 Lincoln
Launer John F (Mary F) in U S Navy h 61 Guadalcanal dr
LaVallee Edward R (Terence S) in U S Navy h 15 Hornet
Lavallee Dorothy R Mrs nurse Regional Memorial Hosp r Maquoit rd RD 1
—Francis J (Juliette R) trk driver Washburn Lumber Co h 14 Elm
—Gerard J (Dorothy R) trk driver Durham h Maquoit rd RD 1
—John B (Margaret L) emp BIW h Storer rd RD 3
—Joseph A (Janet L) in U S Navy h 42 Forrestal dr
—Paul L (Cleo E) maintman S Portland h 1 Paul
—Robert J (Lorraine E) foreman Sewall & Son Inc h 10 High
—Vincent P (Rose A) millwkr Lisbon Falls h Topsham rd Bdn RD 2 Bham
Lavasseur Albert slsman h off Harpswell rd WH RD 1 and Auburn

Lavay Gabriel H (Sylvia) in U S Navy h 20 E Emanual dr
Lavigne Claudia E h 11 Oak
—John A in U S Army r Harpswell rd RD 1
—Lionel A (Myrtle M) (Ginger's Self Service) Harpswell rd RD 1 h do
—Raoul (Rose) emp PPDiv h 41 Cumberland
—Rose A Mrs drsmkr (C) 57½ Maine h do
—Shirley A emp Ginger's Self Service r Harpswell rd RD 1
—Valmore J (Helen L) emp Coleman Farms h 29 Bath rd
—Woodrow (Emilienne) papermkr PPDiv h 41 Union
Lavigueur George G (Rose C) h 63 Cumberland
LaVoie Eva wid Philip shoewkr Freeport h 180 Pleasant
*—Joseph O h off Lewiston rd T and Union
Lavoie Alphonse J (Thelma R) sheetmetalwkr J J Morin h 22 Page
—Armand J (Alexina A) h 9 Cedar
—Bertrand L (Frances X) h 17 Stone
—Cecile F wid Joseph L h 33 Cumberland
—Joseph J died July 26 1961 age 66
—Joseph L rem to S Portland
—Joseph O carp 2 Union TH h do
—Josephine r 44 Water
—Josephine D wid Florien h 3 Lincoln
—Lionel J (Irene A) laborer USNAS h 55 Weymouth
—Octave L in U S Air Force r 2 Union TH
—Pierre G (Marie Anne) emp Tondreau's Bakery r 71 Mill
*—Pierre J (Marie Anne) emp 71 Mill h Tondreau Point rd EH (SI)
—Raymond N (Rolande L) emp Maine Shoe Corp h 28 Page
—Regina wid Joseph J h 25 Bridge TH
—Roger L in U S Army r 55 Weymouth
—Roger R (Jeannine B) mach opr Lisbon Falls h Meadow Cross rd T RD 1
—Roland C in U S Marines r 55 Weymouth
—Sylvia M Mrs died Mar 16 1963 age 71
—Ronald B emp Maine Shoe Corp r 55 Weymouth
—Virginia M h 18 Prospect TH
—Wilfred L (Irma D) far Meadow Cross rd T RD 1 h do
Law Amy V wid Harold E h (5) 5 Page
Lawrence Andrew J (Alice) foreman MCRR h 17 Dunning
—Norman A (Lorraine N) welder BIW h (3) 31 Weymouth
—Warren N (Barbara A) section foreman MCRR h Brooklyn rd Bham RD 2
—Warren N Jr (Virginia L) painter h Old Gurnet rd

Laws Edythe A artist (4) 5 Page h do
—Robert G firefighter BFD h 20 Riverview dr
Lawton Cornelia M Rev wid William A pastor Emerson N J h Bay View rd EH (OI) and Ridgefield Park N J
*—Donald (Alice) h Ash Cove rd SH RD 1 and Trenton N J
—Walter F (Alice E) rem to Whitville Mass
*Lazarou John A (Rose G) h off Main rd EH (BI) and St Petersburg Fla
Leach Helen L Mrs h (P3) 279 Maine
*—Sterling L (Marjorie N) h off Harpswell rd WH RD 1 and Bath
Leaman Richard E (Marian F) in U S Navy h 37 MacMillan dr
Learned Frances M wid James h (10) 47 Maine
Leary Leo F (Eileen R) mgr Lewiston h 4 Wilson T
*Leather Ervin C (Ann S) h Bay rd Bham RD 2
Leathers Ervin C (Ann S) h 20 McKeen
Leaver Andrea M Mrs emp 30 Federal r 7 Curtis
—Louis F (Andrea M) dir Brunswick Recreation Center 30 Federal h 7 Curtis
Leavitt Albert W (Bertha M) lobsterman h Gun Point rd EH (SI)
—Charles F (Jennie M) h Cundy's Harbor rd EH (SI)
—Dudley H (Cora L) constrwkr h 11 Elm T
—Earl C (Ilvine E) poultry Middlesex rd T RD 1 h do
—Edith M r Moody
—Edith M Mrs h Moody
—Ernest R (Lillian) caretaker Ridge Road Cemetery h Ridge rd Bham
—Gwendolen I wid Ray C h Tedford rd T RD 1
—Katharine M wid Charles W steno SAGE h 10 Franklin
—Lewis C rem to W Bath
—Lewis C 3d rem to W Bath
—Louis C r Thomas Point rd RD 2
—Ralph L h Harpswell rd SH RD 1
—Robert W (Phyllis E) barber Bath h 45 Jordan av
—Roland J carp's helper r Middlesex rd T RD 1
—Rose L wid Israel L h Gun Point rd EH (SI)
Leavitte Bernard J constrwkr r 11 Elm T
—Richard A (Gwendolyn I) h Old Gurnet rd
LeBeau Roymand J (Elizabeth A) chemist Lisbon Falls h 5 Rossner rd
LeBel Ernest J woodwkr Everett Marriner h Freeport rd RD 1
—Joel P (Rose C) chief BPD and (Silhouette Beauty Salon) 8 Pleasant h 11 Douglas
—Rose C Mrs (The Silhouette Beauty Salon) 8 Pleasant r 11 Douglas

Lebel Alma wid Anthony h 67 Pleasant
—Alma R wid Emile h Maquoit rd RD 1
—Andrien J (Louise Y) letter carrier BPO h 30 Columbia av
—August J (Mary J) mech BIW h 25 Hennessey av
—Blanche wid Ernest h 12 Bowker
—Constance H office sec Portland r 25 Hennessey av
—Eddie J Jr (Louise C) mech Oakie's Auto Salvage h 10 Noble
—Emile J A (Aldea) mach BIW h 101 Pleasant
—Henry (Eva) h 61½ Union
—Laval R (Vivianne G) postmaster BPO 30 Pleasant h 2 Spring
—Louis R (Suzanne M) outside mach BIW h 43 Hennessey av
—Lourina L wid Joseph P h 60 Water
—Ludger H (Marie A) h 60 Pleasant
—Maureen A student r 30 Columbia av
—Muriel B Mrs (Mickey's Beauty Shop) 324 Maine r do
—Nancy O clk GMPCo Bath rd h at Bath
—Odelie wid Edward h 113 Pleasant
—Omer V (Muriel B) mach BIW h 324 Maine
—Pierre P (Ida) emp Auerbach Shoe Co h 14 Cumberland
—Reginald J shipyardwkr Connecticut r 25 Hennessey av
*—Thaddie (Marieanna) h off Harpswell rd NH RD 1
LeBlanc Carmella T r 114 Mill
—Conrad (Blanche) emp PPDiv h 31 High
—Elmer A (Marjorie C) personnel relations officer USNAS h 18 Bowdoin
—Francois D r 114 Mill
—Helen A wid Albert R clk 44 Water h 62 do
—Michael h 114 Mill
—Napoleon L died Apr 9 1963 age 78
—Regina wid Napoleon L h 11 Jordan av
Leblond Louis H died June 11 1962 age 69
—Mary A wid Louis H h 34 Federal

ARTISTS' SUPPLIES
CRAFT KITS
PICTURE FRAMES
LOWERY'S
Decorations of Distinction
24 PLEASANT ST. Next To Brunswick Post Office Tel. 725-5361

THE BRUNSWICK RECORD
MAINE'S FASTEST GROWING WEEKLY NEWSPAPER
...serving Maine's most rapidly growing area.
INDUSTRY ROAD, BRUNSWICK 729-3311

LeBourdais Almina Mrs emp 28 Middle r 31 Noble
—Andrew P emp Auerbach Shoe Co r 31 Noble
*—David M (Simone) mgr Auburn h Cundy's Harbor rd EH (SI) and Richmond
*—Ed (Ruby E) r Cundy's Harbor rd EH (SI)
—Fernand S (Lillian A) pest control equipment opr USNAS h 22 Columbia av
—George C (Eugenie J) (George's Amoco Station) 208 Maine h 43 Page
—George L (Almina) emp 87 Maine h 31 Noble
—Georgette T r 31 Noble
—Gerard J (Lula G) grinder PPDiv h 66 Elm T
—Helene E h 18 High
—Richard A clk 68 Maine r 22 Columbia av
—Robert emp Auerbach Shoe Co r 31 Noble
—Robert (Bernice) clk Auburn r Cundy's Harbor rd EH (SI) and Auburn
—Zoe M r 18 High
Lebourdais Conrad J (Marilyn L) emp PPDiv h Whitehouse av T (Pej)
—Marilyn L Mrs nurse Brunswick Community Hosp r Whitehouse av T (Pej)
LeClair Ronald J (Jean I) lobsterman h Hurricane Ridge SH RD 1
—Victoria E wid Alfred J nurse Regional Memorial Hosp r Harpswell rd WH RD 1
*Leclair Alexina A wid Philip P h Tondreau Point rd EH (SI)
—Alma M Mrs shoewkr Freeport r 81 Spring
—Gustave O (Alma M) emp Airport Auto Used Parts h 81 Spring
—Leo A (Yvonne R) h 6 Hawthorne
LeClaire Alexina A wid Phillip P h 15 High
—Cecilia G r 15 High
—Cecilia G r 15 High
—Jeannette F mgr 87 Maine r 15 High
—Jeannette F r 15 High
LeClerc Louis (Monique C) pressman Brunswick Record h 58 Bridge TH
Leclerc Almoza C mgr Moulton Union Book Store Campus dr h 171 Park Row
—Bertrom J shoewkr Auerbach Shoe Co r 40 McLellan
—Charles E (Grace P) (Whit's Super Service Station) 15 Main T h 2 High TH
—Donald in U S Marines r 2 High TH
—Ernest L (Mavis A) constrwkr h 15 Columbia av

Since 1864
UNDERWRITERS AND DEALERS IN MUNICIPAL AND CORPORATE SECURITIES
H. M. PAYSON & CO.
For 109 Years
93 EXCHANGE STREET TEL. 772-3761 PORTLAND, MAINE

—Eva A r 13 Oak
—Raymond E (Alfreda M) grave digger and mason 40 McLellan h do
—Raymond C Jr (Paricia H) emp 128 Maine h 26 McLellan
—Robert L (Antonia) rem to Hartford Conn
—Yvonne A h 13 Oak
*LeCompte Philip E (Ethel B) rem to Lewiston
Leconte Richard J (Eleanor) in U S Navy h 24 Patricia rd
Ledger Robert T (Dorothy) site eng USNAS h 40 Pinewood dr T
*Leeb Henry (Katrina) h Mere Point and Gladstone N J
*—Katrina Mrs h Mere Point and Gladstone N J
*Leeman Alden (Marjorie) fisherman h Oscar Leeman rd EH (OI)
—Charles E (Eva C) h Bath rd RD 3
—Edwin B (Lula M) h Harpswell rd WH RD 1
—Ella J wid Harold M lobster Abner Point rd EH (BI) h do
—Ellis W (Florence J) carp h off Main rd EH (BI)
—Florence E wid Oscar W r Lowell Cove Upper rd EH (OI) RD 1
—George E (Florence C) h Cundy's Harbor rd EH (SI)
—Gertrude E wid Walter F (Square Deal) Main rd EH (BI) PO OI h Garrison Cove rd EH (BI) PO OI
—Harold P lobsterman r Abner Point rd EH (BI)
—Herbert F (Jessie C) outside mach BIW h Main rd EH (BI)
—Jerry S (Sheila M) mason and (Little Island Motel) Little Island rd EH (OI) h do
—Katherine L typist BIW r Main rd EH (OI) RD 1
—Norman O (Louise M) emp State Hwy Dept h Cundy's Harbor rd EH (SI) RD 2
—Royston F (Madeline F) lobsterman h Main rd EH (BI)
—Vara W Mrs tchr Coffin School h 45 Federal
—Walter A (Grace E) fisherman h Main rd EH (OI) RD 1

Senters'
• APPAREL FOR THE FAMILY
• FURNISHINGS FOR THE HOME
• SHOES FOR CHILDREN-WOMEN-MISSES
• FABRICS
Brunswick 725-5558

Leeman
—Walter A Jr (Marjorie) in U S Navy r Main rd EH (OI) RD 1
—Walter F Jr (Jean B) mason h Main rd EH (BI)
—William A (Rose M) rem to Bath
Leet J Wayne (Donna E) elec BIW h off Main rd EH (BI)
LeFebvre Lillian J (Lillian's Beauty Salon) (101) 93 Maine h do
Leffer John L G (Linda M) in U S Navy h 74 Union
LeFrancois Arlene millwkr Lisbon Falls r Topsham rd Bdn RD 2 Bham
LeGendre Robert F (Doris L) dentist 84 Maine h 12 Wheeler pk
Legere Donald C (Lorraine R) in U S Navy h River rd RD 1
Leggett Adelene H Mrs tchr Coffin School S Stanwood r inq do
*Legiueux Rosaire (Lolita) dry cleaner Lewiston h off Mere Point rd RD 1 and Lewiston
*—Theresa wid Fred h off Mere Point rd RD 1 and Portland
Leighton Clyde M (Leona M) carp BIW h off Old Bath rd RD 3
—Florence L wid William C h 7 Pine
—Ivan W (Ruth H) emp 206 Maine and ins Lewiston rd T RD 1 h do
Leith Eaton (Margaret L) prof Bowdoin College h 24 Longfellow av
—Nancy E r 24 Longfellow av
LeMay Arnold E (Virginia) trk driver Town of Harpswell h off Harpswell rd HCtr RD 1
—Dorothy F Mrs dept supv USNAS r Harpswell rd WH RD 1
—Joseph E (Dorothy F) carp and firefighter Harpswell Fuel Depot h Harpswell rd WH RD 1
—Joseph E Jr clk Bailey's Self Service Inc r Harpswell rd WH RD 1
LeMieux Phillip J (Carlene N) slsman h 19 Merrymeeting rd
Lemieux Alexis H (Ruth M) maintman Bowdoin College h 12 Justamere rd
—Dina M wid Henry A h 6 Maple TH
—Florida C wid Elmire died Dec 28 1962 age 72
—Henry A died Apr 2 1962 age 66
—Jacqueline Mrs asst mgr 112 Maine r 20 Lincoln
—Joseph E emp 124 Maine h 8 High
—Joseph E Mrs (Eugenie) died Sept 29 1961 age 64
—Victor J (Bertha F) (The Wayside Shoe) Freeport rd RD 1 h do
—Victor J F Jr (Jacqueline) emp radio sta WCME h 20 Lincoln

WJTO - RADIO - MAINE
730 ON YOUR DIAL
SERVES ALL OF YOUR TRADING AREA

Lemire Henry E (Katherine E) in U S Navy h 30 E Emanuel dr
LeMont John M (Shirley E) fireman E Andrew Peterson Co h Carding Machine rd Bham RD 1
Lemont Charlotte I Mrs h 27 Mill
—Donald M in U S Marines r 27 Mill
—John C in U S Army r 27 Mill
Lenger James O (Iwana M) in U S Navy h Maquoit rd RD 1
Lennon Arthur J (Rhoda E) in U S Navy h (H) 9 Dunning
Lent John E (Mary D) picker Lisbon Falls h 21 Noble
Leonard Barbara M tchr BHS r Church rd RD 1
—Donald H (Alice Y) parcel post carrier BPO h Church rd RD 1
—Edward (Adella L) h Foreside rd T RD 1
—Edward C died May 17 1963 age 39
—Elnora B wid George S h Orr's Island rd EH (SI) RD 2
—George W (Mildred L) h Church rd RD 1
—Joseph F (Edith A) in U S Air Force h 44 W Emanuel dr
—Mabel F wid Edward C h Wilde's rd Bham RD 1
—Martin A dairywkr Granite Farms Dairy Inc r Church rd RD 1
—Mildred H Mrs pres Granite Farm Dairy Casco rd RD 1 r Church rd RD 1
—Noreen J clk 124 Maine r Gurnet RD 2
—Richard C h Foreside rd T RD 1
—Robert F (Anne H) treas-mgr Granite Farm Dairy Casco rd RD 1 h do
Leonardo Carmine h Third T RD 1
Leonce Claudia r 26 Cushing
—Norman h 26 Cushing
Lermond Burton E (Dorothy C) mech 152 Maine h 8 Androscoggin
—Robert B in U S Air Force r 8 Androscoggin
Leslie Helen M wid John h 28 McKeen
—John F (Joan W) mfr Freeport and (Casco Bay Country Store) 185 Park Row h 71 Federal
Lessner Sylvia Mrs waitress 164 Maine h 45 Federal
Lester David R in U S Air Force h Maquoit rd RD 1
Lesure Clyde A (Bessie J) h 69 McKeen dr

LeTarte Alfred J (Anna M) h 16 Everett
—Clare wid Albert C h 40 Pleasant
—Jean P (Yvonne V) firefighter USNAS h Church rd RD 1
—Maurille J (Louise M) baker 71 Mill h 14 Front TH
—Raymond E (Nancy D) rte slsman 71 Mill h 67 Pleasant

Letarte Alcide J h 41 Cushing
—Alcide J Mrs died Mar 4 1962 age 71
—Claude J (Doris M) furniture mover Barrows Transfer & Storage Co h Fifth T RD 1

Letchworth Clarence) F Rev chaplain Topsham Air Force Station Augusta rd T RD 1 r do

Lethbridge John D (Margaret A) in U S Navy h 18 Krampf cir

LeTourneau Albert C (Caroline C) powerhouse opr 18 Maine and (Al's Junk Yard) Litchfield rd Bdn RD 2 Bham h do
—Joseph A h State Aid rd No 1 Bdn RD 2 Bham
—Timothy r State Aid rd No 1 Bdn RD 2 Bham
—Winifred Mrs h State Aid rd No 1 Bdn RD 2 Bham

Letourneau Doria W (Adrienne M) emp Auerbach Shoe Co h 18 Oak
—Edward A sta opr CMPCo h Mill rd TH
—David L died Nov 6 1962 age 58
—Eugene r off Middlesex rd T RD 1
—Georgiannia Mrs shoewkr Maine Shoe Corp h off Midddlesex rd T RD 1

Levassuer Louis D (Barbara J) loomfixer Lisbon Falls h Tedford rd T RD 1

Levesque Adrien F emp Auerbach Shoe Co h 61 Jordan av
—Annie M wid Alfred died Nov 14 1961 age 81
—Bertrand J (Jeanne D) turret lathe opr BIW h 19 Front TH
—Camille (Helen F) linoleumwkr Theberge Bros Inc h 13 Middle
—Edwidge r 18 Federal
—Elise P wid Joseph P h 22 Cleaveland
—Eugene E (Ida E) h 5 Dunning
*—Henry G (Gloria A) h off Oak Ledge rd EH (SI) and Auburn
*—Irene wid David h off Oak Ledge rd EH (SI) and Lewiston
—Irenee G weaver Lewiston and (Frans Beauty Salon) 6 Middle TH h do
—Jeanne Mrs shoewkr Freeport r 12 Page
—Jeanne D Mrs weaver Augusta r 19 Front TH
—Joffre G (Rita L) cook Rustic Cabin h 13 Front TH
—Joseph M packer HWCo h 7 Swett
—Joseph M Mrs (Angelina B) died July 8 1963 age 52

GEORGE C. GRIFFING, c.l.u. INSURANCE GROUP
56 Federal St.
729-3563
HOSPITALIZATION LIFE RETIREMENT INCOME
BUSINESS INSURANCE BUY—SELL KEY MAN
PENSION PLAN LIFE MAJOR MEDICAL

—Lorraine A student r 13 Bridge TH
—Louis A (Rita H) gas sta atdt 15 Maine T h Maquoit rd RD 1
—Ludger (Bernadette) h 16 Swett
—Ludger L (Ludger L Lavesque Beauty Salon) 65 Cumberland r do
—Ludger L Beauty Salon (Ludger L Levesque) 65 Cumberland
—Lumina wid Philippe L h 65 Cumberland
—Octave (Rita D) h 19 Bridge TH
—Raoul N (Yvonne M) welder BIW h 11 Wheeler pk
—Rita E office sec Freeport r 5 Dunning
—Robert F (Jane) shop foreman 5 Gilman av h 11 Bridge TH
—Roland R (Jeanne) emp 186 Maine h 12 Page
—Rosaire (Doris E) foreman PPDiv h off Main T (Pej)
—Rosario (Mary Jane) h 18 Swett
—Thomas L (Florida F) r 70 Main T
—Yvette C Mrs hair dresser (8) 114 Maine r 61 Jordan av
Lewin Fuller E h Cundy's Harbor rd EH (SI)
Lewis Cemetery Lewis Hill rd Bdn
—Fred E (Venise L) rte slsman Boston Mass h 18 Hawthorne
—Grace C Mrs shoewkr Freeport r 1 A TH
—Industrial Bdg Florido Thibeault supv 18 Maine
—John I (Edna I) mach PPDiv h Coombs rd RD 2
—Joseph V (Esther A) carp h Freeport rd RD 1
—Lawrence A (Janice B) laborer Lewiston h River rd Bham RD 2 Richmond
—Lilla A wid Lester A r River rd Bham RD 2 Richmond
—Michael H (Nancy J) in U S Navy h 57 Enterprise dr
—Milfred R (Lena M) rem to Bath
—Ruth E h Hambleton av RD 1
Libbee Eugene r 44 Water
*Libby Avon K (Annie L) clk Auburn h off Harpswell rd WH RD 1 and Lewiston
—Avon K Jr (Dorothy) installer and repr TelCo h 315 Maine
—Bruce M (Marjorie B) firefighter BFD h 16 Jordan av
—Cora E Mrs h 17 Old Gurnet rd
—Edwin C (Edith T) supt of mails BPO h Cathance rd T RD 2

Libby
—Henry S (Hazel I) maintman BIW h Litchfield rd Bdn RD 2 Bham
—Irene M Mrs r Old Bath rd RD 3
—James W (Hollis) in U S Navy h (J-3) 279 Maine
—John S r Old Bath rd RD 3
—Lelia S wid Willard T died Aug 6 1962 age 83
—Marrett E died Dec 16 1962 age 64
—Mary E Mrs tchr 46 Federal r 15 Chamberlain av
—Philip J welder S Portland h Old Bath rd RD 3
—Raymond B (Mary E) (Raymond B Libby Co) 15 Chamberlain av h do
—Raymond B Co (Raymond B Libby) storm windows 15 Chamberlain av
—Robert in U S Air Force r River rd T RD 1
*—Russell h Pinkham Point rd EH (SI) and Mexico
—Sarah M student r 15 Chamberlain av
—Stanley P (Flora L) shipfitter BIW h River rd T RD 1
—Thomas M (Nancy G) bursar Bowdoin College h Adams rd RD 2
—Victoria E wid Edwin h Mere Point rd RD 3
—Wayne G tchr Brunswick Junior High School r 24 Columbia
Licameli Anthony J (Gloria A) mgr Fox & Ginn Co 18 Maine r inq do
Lidback Leonard E (Alberta) meterman CMPCo Bath rd h at Lisbon Falls
Lietner Robert F (Murlene T) in U S Navy h 22 Hornet
Lightsey J R (Lucyann) in U S Navy h 1 Windorf cir
—James L (Judith H) in U S Navy h 29 Independence
Lillian's Beauty Salon (Lillian J LeFebvre) (101) 93 Maine
*Lillibridge Eva P Mrs r off Main rd EH (OI) and Greenwich R I
Lilly Mary H wid J Bowdin h 27 School
Lincoln Bdg 98 Maine
—Charles S F h 38 College
—Frank P (Edith V) h 38 Page
—Helen F wid John F h 101 Union
—Richard M elec USNAS r 38 Page
Lindgren Carl L (Betty L) in U S Navy h Hawthorne

ALLEN'S DRUG STORE
148 Maine St., Brunswick - Tel. 729-3982
PRESCRIPTIONS CAREFULLY COMPOUNDED
DEERING ICE CREAM
WHITMAN'S CANDIES
CIGARS and TOBACCOS

Lindley Andrew carp h Bath rd RD 3
—Isabella tchr Cambridge Mass h Rocky Point rd EH and Cambridge Mass
*—Starr r Rocky Point rd EH (BI) and Cambridge Mass
Lindsay Carl S (Josephine H) rte slsman George H Millay h Post rd Bham RD 1
—Howard W (Carole A) in U S Navy h (2) 141 Maine
—Richard F (Alma M) leadman BIW h Harpswell rd RD 1
Lindsley Ralph E (Beulah F) in U S Navy h 3 E Emanual dr
Lindy's Used Furniture (Linwood Gott) Bath rd RD 3
Linkenback Thomas R (Selma M) barber emp 212 Maine h Bay rd Bham RD 2
Linkovich Mike trainer physical education Bowdoin College h (3) 63 Pleasant
Linn Frankie L (Mary M) in U S Navy r Post rd Bham RD 1
Linneken Robert E (Allison) emp E Andrew Peterson Co h Post rd Bham RD 1
*Linnell Edgar h Harpswell rd SH RD 1 and Auburn
Linnhaven Trailer Court (David R Scarponi) Maquoit rd RD 1
Linscott Carlton L (Mary L) supt USNAS h Main rd EH (OI)
—Claire wid Orrin r Lowell Cove Upper rd EH (OI) RD 1
—Ernest P Jr (Marion E) utilityman CMPCo h Orr's Island rd EH (SI)
*—J Claire wid I Orrin h Main rd EH (OI) RD 1 and Portland
—S Bernard (Ethel S) lobsterman h Lowell Cove Upper rd EH (OI)
Lipenko Peter instr Bowdoin College Maine r inq do
Lipovsky Louis J (Mary B) tech Augusta h Casco rd RD 1
Lishness Charles P Jr (Lucile C) acct River rd RD 1 h do
—Lucile C Mrs tchr Bath r River rd RD 1
Litalien Cecile Mrs emp Standard Romper Co Inc r Lewiston rd T RD 1
—Roger J (Cecile) foreman BIW h Lewiston rd T RD 1
—Ronald clk Augusta r Lewiston rd T RD 1
Litchfield Carrie M wid Horace h 2A Magean
—Florence Mrs r 27 Pleasant T
—Murray H (Edith M) TV repr Northern Electric and Supply Co h 3 Magean
*—Norman (Evelyn) personnelman Auburn h off Main rd EH (OI) RD 1 and Auburn
—Russell (Ethel N) plumber Bowdoin College h 290 Maine

Little Carrie M wid Charles W r Durham rd RD 1
*—Clifford C Jr (Phyllis M) tchr Pottsdam Pa h Mere Point rd RD 1 and Pottsdam Pa
—Edriel A (Mary A) in U S Navy h 4 Delgada
—Hartwell K (Elsie G) carp Bath h Thomas Point rd RD 2
—House Studio (Mrs Beatrice C Adams) ceramics 34 Pleasant T
—Island Motel (Jerry S Leeman) Little Island rd EH (OI)
—Noel C (Marguerite D) prof Bowdoin College h 60 Federal
—Vernon C (Olive M) (Little Duck Shooting Lodge) River rd Bham RD 2 Richmond h do
Little's Duck Shooting Lodge (Vernon C Little) River rd Bham RD 2 Richmond
Littlefield Arnold D prin Wales Me r State Aid rd No 1 Bdn RD 1 Lisbon Falls
—Bertha C Mrs shoewkr Freeport r (3) 12 Gilman av
Littlefield Elinor F wid Harold G prin Nellie Ricker School 86 Pleasant h 4 Town Landing rd T
—George A (Irma) h State Aid rd No 1 Bdn RD 1 Lisbon Falls
—George E mach opr Lisbon Falls r State Aid rd No 1 Bdn RD 1 Lisbon Falls
—Lyndon (Bertha C) linoleumwkr Lisbon h (3) 12 Gilman av
—Walter (Elizabeth K) welder BIW h Mere Point rd RD 3
*Litwinow Peter (Maria) h Carding Machine rd Bham RD 2 Richmond and Newark N J
Livernois Charlotte C shoewkr Auerbach Shoe Co r 6 Dunning
—Conrad rem to Lawrence Mass
—Daniel R (Helena A) slsman h 47½ Cumberland
—Henry R (Marie C) baker emp 71 Mill h 6 Dunning
—I G A Foodliner (Leo H Livernois) 51 Harpswell
—John P (Yvette M) finisher PPDiv h 16 Weymouth
—Laval N mach BIW h 291 Maine
—Laval N Mrs died Jan 1 1963 age 44
—Leo H (Winona H) (Livernois I G A Foodliner) 51 Harpswell h do
—Oliver A (Beatrice H) supt Riverview Grove Housing Project h 15 Minat av
—Philip W (Antoinette) quality insp Lisbon Falls h 64 Cumberland
—Philip W (Shirley B) elec BIW h Simpson's Point rd
*—Phillip W (Shirley) h off Cundy's Harbor rd EH (SI)
—Phillip Z (Alice M) h 31 McLellan
—Richard R student r 291 Maine

Since 1854
UNDERWRITERS AND DEALERS IN MUNICIPAL AND CORPORATE SECURITIES
H. M. PAYSON & CO.
For 109 Years
93 EXCHANGE STREET TEL. 772-3761 PORTLAND, MAINE

Livesay E Boyd (Patricia) supt 9 Town Hall pl h 15 Longfellow av
Livingston Charles H (Francoise R) prof emeritus Bowdoin College h 274 Maine
—Donald L (Violet T) in U S Army h 3 Hanson dr T
—Donald S (Ruby) in U S Navy h 3 W Emanual dr
Llawd Yvette F cashier 135 Maine r 14 Franklin
*Locke William h Washington av EH (BI)
*—William N (Antoinette) prof Cambridge h off Harpswell rd NH RD 1 and Newtonville Mass
—Willis R (Stella T) (Middlesex Market) Middlesex rd T RD 1 h do
Lockhart Herbert J (Florence W) tar foreman State Hwy Dept h off Lewiston rd T RD 1
Loftus Stephan F (Martha J) in U S Navy h 34 Independence
Logan Avery M (Margaret A) repr PPDiv h Lewiston rd T RD 1
—Duncan K (Janet D) tchr BHS h 88 Jordan av
Logue Joe D (Patricia A) in U S Navy h 8 Enterprise dr
Lombard Ernest F (Evelyn A) in U S Navy h 20 Elm T
—Iola wid J Robert h 105 Pleasant
—W Robert tchr 38 Spring h at Freeport
Londos Wesley A (Sharon L) in U S Marines h 438 Safe av
Long Branch Sheep Farm Inc George E Ackley pres Byron W Durgin sec Avery M Fides treas off Center Bham
—Charles V (Shirley A) in U S Navy h Maquoit rd RD 1
—Joseph (Irene) in U S Navy h Bath rd RD 3
Longley Albert r 44 Water
*—Andrew (Florence) h Sheep Island EH (SI) and Newburyport Mass
Longo Anthony rem to N Andover Mass
Longtin Lorenzo E (Emily L) (Longtin's Market) 90 Union h do
Longtin's Market (Lorenzo E Longtin) grocers 90 Union
Longway Earle B (Lydiabel A) layoutman BIW h Freeport rd RD 1
Lonsdale Walter E (Eileen M) asst lab tech Bowdoin College h 12 Nancy dr

C. MERTON DOUGLAS PUMPS and ELECTRIC HOT WATER TANKS
Authorized Fairbanks-Morse *Sales and Service*
32 Belmont Street Brunswick Tel. 729-3141

*Look Milton L (Margaret R) h Gun Point rd EH (SI) RD 2 and Gorham
—Vinal O (Dorothy) coastal warden h 12 Williams dr T
Looking Glass Beauty Salon The (Frank L Doggett) 84 Maine
Lookout Point House (Mrs Susan L Ransom) hotel Lookout Point rd HCtr RD 1
Lord Albert O emp Auerbach Shoe Co h 11 Middle
—Alice R Mrs emp SAGE h 157 Park Row
—Antonio S (Adrienne B) maintman MCRR h 7 Union
—Charles M (Joan M) with Bridge House Main rd EH (BI) h Steamboat la EH (BI)
—David F (Helen S) shoe cutter Freeport h Lunt rd
—Fernand P r 11 Middle
—Jane C Mrs tchr Coffin School r (P4) 279 Maine
—Joseph D (Jeannette) shoewkr Auerbach Shoe Co h Church rd RD 1
—Joseph F died Aug 20 1962 age 83
—Kendall P (Myra E) cable splicer TelCo h 15 Summer T
—Linwood H (Martha B) mach BIW h 86½ Harpswell rd
—Louise M Mrs cashier (7) 98 Maine r 27 Elm T
—Mary E Mrs shoewkr Freeport r Center Bham PO Bham
—Myra E Mrs clk CMPCo r 15 Summer T
—Philip M (Louise M) pharmacist Allen's Drug Store Inc h 27 Elm T
—Richard R (Shirley P) in U S Navy h (P4) 279 Maine
—Roland E Jr (Mary E) shoewkr Freeport h Center Bham PO Bham
—Virginia tchr Coffin School r 4 Stanwood
Lothridge Clifford H (Laura E) far White rd Bham RD 2 Richmond h do
—David H emp Maine Shoe Corp r White rd Bham RD 2 Richmond
Lott James R (Grace E) in U S Air Force h 5 Williams dr T
—Roberta A student r 5 Williams dr T
Loughlin Blair R Jr (Hope B) in U S Navy h 26 Guadalcanal dr
Louis Auto Mart Bath rd RD 3
Lourie Albert (Brunswick Drive-In Theatre) Freeport rd RD 1 h at Dorchester Mass
Lovell David P tchr Albany N Y r 36 Pleasant

WJTO - RADIO - MAINE
730 ON YOUR DIAL
SERVES ALL OF YOUR TRADING AREA

LOVELL HORACE A (Mabel C) pres and treas Allen's Drug Store Inc 148 Maine tel 729-3982 h 36 Pleasant—See foot lines
—Mary C married James H Fish rem to Georgia
LOVELL MEMORIALS (Jerry Hannebury and Edwin L Rogers) over 100 yrs reputation for quality service & honesty — custom designed monuments and markers — mausoleums — monument cleaning and cemetery lettering 170 Pleasant tel 725-5301—See p 43
—William A emp PPDiv r 36 Pleasant
Low Holland B (Phyllis) (Dutchy's Coffee Shop) 165 Pleasant h 158 do
—T Merlon (Dorothy L) (Dairy Joy) 165 Pleasant h h Church rd
Lowe Catherine K Mrs (Evergreen Forest Nurseries) Bath rd h Gurnet rd
—John L (Margo F) advertising agt h 26 MacMillan dr
—Norman (Barbara) constrwkr h Old Bath rd RD 3
Lowell Fred S (Thelma L) slsman Norway h 5 Melcher pl T
—Raymond shoewkr Freeport r River rd RD 1
—Thelma C Mrs nurse 5 Melcher pl r do
—Vera wid Ralph r Harpswell rd WH RD 1
*—Winfield (Mary) h Bay Bridge rd T RD 1 and Searsport
LOWERY CHARLES R (Patricia H) (Lowery's) 24 Pleasant tel 725-5361 h do—See foot lines
—Ernest fish and wildlifewkr Boothbay h Harding rd RD 2
—Ernest laborer USNAS h Bath rd RD 2
—Harry L (Freda B) h 37 McLellan
—Patricia H Mrs with Lowery's 24 Pleasant h do
—Priscilla Mrs h 14 Front TH
LOWERY'S (Charles R Lowery) — interior decorations wallpaper — artists supplies fabrics and Lowe Bros Paints — 24 Pleasant tel 725-5361 —See foot lines
Lowry Gerald D (Elizabeth J) in U S Navy h 17 E Emanual dr
—Gerald D Jr student r 17 E Emanual dr
Lubee Ada B wid Joseph H h Abner Point rd EH (BI)
—Austin E (Alfaretta F) in U S Coast Guard h Ash Cove rd SH RD 1
—Herbert E (Arlene E) pipefitter USNAS h Main rd EH (OI) RD 1

Lubee
—Horace L (Mamie K) painter USNAS h Old Bath rd RD 3
—Nelson R (Angeline M) mech 118 Pleasant and used furniture 39 McLellan h do
Lubin J Darby asst prof Bowdoin College h (N2) 279 Maine
Lucas Beatrice E Mrs h Cundy's Harbor rd EH (SI) RD 2
—Dwight A clk First National Store r Pinkham Point rd EH (SI) RD 2
—Joseph (Lillian B) papermkr PPDiv h off Main T (Pej)
—Michael h off Main T (Pej)
—Michael A (Lucienne) papermkr PPDiv h 9 Swett
LUCE ALVAH C pres Northern Electric & Supply Co Inc Bath rd tel 329-3324 and (Al Luce's Coin-A-Matic Self Service Laundry & Cleaners) Bow h Coombs rd—See p 39
*—Constance Mrs h Rocky Point rd EH (BI) and N Carolina
Luce's Al Coin-A-Matic Self Service Laundry & Cleaners (Alvah C Luce) Bow
Luckey Thelma wid Franklin died Apr 2 1962
Lucy's Cash Market (Gerard Philippon) grocers 17 Page
Luka Earl (Virginia A) in U S Navy h 29 Peary dr
Lumbert Mabel C wid Charles E shoewkr Freeport h 33 Cushing
Lundrigan William E (Elizabeth A) h 5 Green T
Lunt Everett M (Marguerite S) prof Bowdoin College h 17 McKeen
—Marguerite S Mrs asst librarian 23 Pleasant r 17 McKeen
—Memorial Cemetery Lunt rd RD 1
Lupton John D (Brenda A) in U S Navy h 38 Forrestal dr
Lyde John H Jr (Juanita R) in U S Navy h 58 Guadalcanal dr
Lyden Cheever J chiropodist 8 Pleasant h at Portland
—Daniel F (Mary E) chef 28 Middle h 101 Jordan av
—Mary E Mrs nurse Regional Memorial Hosp r 101 Jordan av
Lynch John J (Joann L) in U S Navy h 16 Paul
—Richard J musician Augusta r Harpswell rd RD 1
—Robert V (Joan) in U S Navy h 3 Enterprise dr
Lyon Edith E asst editor Bowdoin College h 234 Maine
Lyons Elsie G wid Leon H h Simpson's Point rd RD 3
—Leon H died Jan 21 1962 age 58

MAC'S FRIED CLAMS (Bruce F McGowan) rest Orr's Island rd EH (SI) RD 2

MacDonald Alexander (Elizabeth S) h Bath rd RD 3

—Bernard A (Maud V) carp h 4 Meadowbrook rd

—Elizabeth L r 3 Bowker

—Helen J Mrs hostess 158 Pleasant h Gurnet rd RD 2

—Kerry D (Rose A) in U S Air Force h 9 Riverview dr

—Merle A (Nancy C) asst treas E Andrew Peterson & Co Inc Main Bham RD 1 h Post rd Bham RD 1

*—R Ellis (Muriel K) h Stovers Point rd SH and Rumford

—Wallace A (Mildred J) boatwkr Bath h Old Bath rd RD 3

Macdonald Albert A (Barbara) mgr 134 Maine h Gurnet rd

MacDougal Aubra S (Eva A) h Center Bham

Mace Roland F (Sarah V) in U S Navy h (3) 206 Maine

MacElman Donald E (Roberta) carp h Main rd EH (OI) RD 1

MacFadden Mercie wid Albert h 98 Pleasant

MacFayden Daniel K (Marie S) coach and dir of arena Bowdoin College h Simpson's Point rd RD 3

*MacGee Roy C (Agnes E) h Middlesex rd T RD 1 and Medford Mass

MacGregor John (Joan L) in U S Navy h 1 MacMillan dr

Macgregor Robert H (Doris I) in U S Navy h 58 W Emanual dr

MacIntosh Roland (Fairlane Trailer Court) Bath rd h at Bath

Mack William T (Carol) in U S Navy h (3) 11 Pleasant

MacKay Frank (Katherine R) ironwkr BIW h 36 Pleasant T

—Katherine R Mrs teller First Nat Bank r 36 Pleasant

Mackay Harvey L (Harriet M) h Lewiston rd T RD 1

MacKenzie Alvin S letter carrier BPO r 2 Westminster av

—Mary A wid Murdock E h 2 Westminster av

—Murdock E died July 17 1962 age 83

—Robert D (Anna M) in U S Navy h rear 45 Elm T

MacKinnon Frank W bkkpr BIW h 16 Green T
—George B (Moonyeen T) in Royal Canadian Air Force h 93 Merrymeeting rd
—Mary W r 16 Green T
—Paul constrwkr h Maquoit rd RD 1
—Stewart W (Lila P) bus mgr TelCo h 14 Williams dr T
MacLaren Russell G (Katherine) slsman Boston Mass h 78 Jordan av
MacLean David P (Dolores) emp MacLean's Lobster Pound h Pinkham Point rd EH (SI) RD 2
—Ralph A (Natalie A) (MacLean's Lobster Pound) Pinkham Point rd EH (SI) (King Neptune Drive-In) and fish Pleasant h do
MacLean's Lobster Pound (Ralph A MacLean) Pinkham Point rd EH (SI)
MacMillan Donald (Michelle) in U S Navy h 30 MacMillan dr
MacMillian Sadie wid William rem to Freeport
*MacNeille Holbrook M (Marjorie W) prof St Louis Mo h off Main rd EH (BI) and St Louis Mo
—Stephen M (Patricia) asst dir Southbridge Mass r off Main rd EH (BI)
Macomber Donald (Harriet S) h Prince's Point rd RD 2
MacPherson Esther E wid George F h Ridge rd Bham RD 1
—Lorne E (Moira M) in Royal Canadian Air Force h 3 Wilson T
—Richard C maintman Sagadahoc Fertilizer Co r Ridge rd Bham RD 1
Mace Wilson h Coombs rd RD 2
MacWha Bruce E (Barbara A) in U S Navy h 8 Forrestal dr
Madden Loretta wid Lawrence W r 62 Federal
Magee Henrietta married Gilbert Ormsley
—John J (Gladys T) dir of track and athletic dir Bowdoin College h 23 Boody
*Magoun Marion G wid Frederick H h Mere Point and Sarasota Fla
Maguire Richard T tchr Brunswick Junior High School S Stanwood h at Freeport
Mahar Dale (Priscilla) shoewkr Freeport h rear 56 Pleasant
—Floyd M (Eunice V) in U S Navy h 32 Forrestal dr
Maile Helmut (Anita D) in U S Air Force h 11 Minat av
Mailly Philip C (Theresa R) firefighter USNAS h 14 Middlesex rd T RD 1

Main Laura M Mrs (New Meadows Restaurant) Bath rd RD 3 h do
—Street Garage (Winifred S Dodge) Main Bham RD 1
Maine Builder The Reginald C Barrows publisher 6 Middle
—Cancer Society Inc (div American Cancer Society) Mrs Mary Leo Eaton executive dir Federal c Green
—Canners Mutual Insurance Co Alonzo B Holmes sec-treas 22 Pleasant
—Central Railroad Station Freight Office 91 Union and telegraph office do
—Shoe Corp Harold R Goldberg chairman of the board Milton Goldgerg pres Daniel Matthews v pres-treas Eli Fishman v pres Robert Goldberg v pres William Birenbaum v pres shoes Progress rd
MAINE STATE OF
Fire Tower off Augusta rd T
Highway Dept Weigh Station Pleasant RD 1
Liquor Commission Retail Store Armand D Bouchard mgr 151 Maine
Maine Forest Station Irvin Caverly forester Adams rd Bdn RD 1 PO Bham
National Guard Armory Curtiss st ext
State Highway Dept Garage No 13 off Lewiston rd T RD 1
Maineline Motel (Earl Rost) 133 Pleasant
Mainelli Mitchell R (Katherine S) field eng NY h 92 Merrymeeting rd
Manville Walter E (Julie) student h (R-3) 279 Maine
Mairs Ralph died Apr 13 1962 age 81
Maitre Alfred (Josephine) in U S Navy h 4 Curtis
Mal-Ken Landscape Service (Frank A Munsey) 7 Davis
Malburg Mildred H wid Oscar A clk 124 Maine h Main rd EH (OI) RD 1
Mallett Ada M wid Ralph A h 5 Highland T
—Norman S (Marion L) h 25 Chamberlain av
—Robert H h Harding rd RD 2
—William P (Juliette R) intertype opr Brunswick Publishing Co Industry rd h at Lisbon
Malley Wallen (Beverly) in U S Navy h Old Bath rd RD 3

LOWERY'S Wallpapers of all Prices
Thibaut Dealer
Decorations of Distinction Paints - Fabrics
24 PLEASANT ST. Next To Brunswick Post Office Tel. 725-5361

THE BRUNSWICK RECORD
MAINE'S FASTEST GROWING WEEKLY NEWSPAPER
... serving Maine's most rapidly growing area.
INDUSTRY ROAD, BRUNSWICK 729-3311

*Malloy Adrienne wid William C h Dingley Island rd EH (SI) RD 2
*Malstrom William A (Edna A) h Garrison Cove rd EH (BI) and NY
Malone Richard H (Dorothy D) (Dick Malone's Imported Car Clinic) 168 Pleasant h do
—Robert L (Sylvia A) in U S Navy h 29 W Emanuel dr
Malone's Importted Car Clinic (Richard H Malone) garage 168 Pleasant
Maloon Murline F clk Portland r Main Bham RD 1
—William (Gretchen M) h Main Bham RD 1
Maney Harold W (Lillian F) fisherman h off Orr's Island rd EH (SI) RD 1
*Manfred Domenic H (Martha E) h Main rd EH (BI) PO OI and Meriden Conn
Mangano Carmelo S rem to N Andover Mass
Manias Argyrios J (Elizabeth) h Bath rd RD 2
Manley James R (Nadine) in U S Navy h 18 Hornet
Mann Darrell L (Ruth M) h Stovers Point rd SH RD 1
—James E (Marie A) in U S Navy h 159 Pleasant
—Kenneth L (Sylvia D) gas sta atdt 175 Pleasant h 56 do
—Keith A (Gwen G) in U S Navy h 63 Enterprise dr
—Lloyd A (Mildred C) policeman BPD h 2 Robinson av
Manns Kenneth R (Jean E) in Royal Canadian Air Force h Harpswell rd RD 1
Manson Harold H Jr (Elmira V) wood handler PP Div h Merrill rd T RD 1
Manter Carole J priv sec BHS r 3 River rd RD 1
—Everett E (Phyllis M) rte slsman 127 Pleasant h 3 River rd RD 1
—Stephen M gas sta atdt Litchfield r 3 River rd RD 1
Maore Joseph L (Velma E) horse trainer h Maquoit rd RD 1
Maquoit Cemetery Maquoit rd
—Trailer Park (Frank DeFreitos) Maquoit rd RD 1
Marandola Barbara J Mrs h Maquoit rd RD 1
Marchant Matilda N Mrs h 157 Park Row
Marchildon Bernice wid Leo W pres-treas Atlantic Tire & Supply Inc 51 Maine h at Shrewsbury Mass

Since 1854
UNDERWRITERS AND DEALERS IN MUNICIPAL AND CORPORATE SECURITIES
H. M. PAYSON & CO.
For 109 Years
93 EXCHANGE STREET TEL. 772-3761 PORTLAND, MAINE

Marden Adrian S elec Bowdoin College r off Harpswell rd WH RD 1
—Brien R (Linda R) lobsterman h off Harpswell rd WH RD 1
—Heulur A (Edith A) lobsterman h off Harpswell rd WH RD 1
Marilyn's School of Hair Design (Mrs Marilyn Paiement) (1) 98 Maine
Marine Colloids Inc John E Sylvester mgr marine supplies Lowell Cove rd EH (OI)
Marinetto Albert (Jane) in U S Navy h 2 Hornet
Marios Wilfred (Rose B) h 121 Pleasant
Maris Alan H (Betty J) in U S Navy h 4 Nancy dr
*Marist Fathers' Camp Oak Ledge rd EH (SI)
*Markey Lucy W h Harpswell rd SH and Princeton N J
Marquis Albert J (Edna E) checker Lisbon Center h 20 Franklin
—Alfred A (Alma J) h 8 Cushing
—Edward A slsman h (A4) 279 Maine
—John B (Exelia L) h 28 Oak
—John B Jr (Helen A) policeman BPD and trk driver Thibeault Express Co h 48 Pleasant
—Ludger L died Sept 2 1961 age 68
—Raymond A r 28 Oak
—Russell E (Gabrielle C) finisher PPDiv h 28 Oak
—Thomas r Mere Poin rd RD 3
Marr George W (Virginia E) emp SAGE h 68 Federal
Marriner Annie L wid Percy E h 1 Walnut TH
—Barbara E Mrs tchr 18 South r Gurnet rd RD 2
—Elinor S wid Frank D r 3 Walnut TH
—Ellis F emp Bowdoin College h Tedford rd T RD 1
MARRINER EVERETT — lumber — ship timber and boat stock — wholesale and retail — Church rd RD 1 tel 179-3901 r Bunganuc rd RD 1—See p 42
—Frances A wid William H h Bunganuc rd RD 1
—Norman A (aBrbara E) mach BIW h Gurne rd RD 2
—Peter E in U S Army r Tedford rd T RD 1
—Philip F emp PPDiv r Gurnet rd RD 2

Senters'
• APPAREL FOR THE FAMILY
• FURNISHINGS FOR THE HOME
• SHOES FOR CHILDREN-WOMEN-MISSES
• FABRICS
Brunswick 725-5558

*Marsh Arthur B (Isabel O) mfrs rep Gillette N J h Main rd EH (OI) RD 1 and Gillette N J
—Cemetery Adams rd
—Charles J (Karen E) in U S Marines h 11 Delgada
—Harold (Judith) emp Maine Shoe Corp h 16 Main T
—Robert J (Betty J) in U S Navy h 37 Shobe av
—Seward J (Mary H) alumni sec emeritus Bowdoin College h 18 Green T
Marshall Barbara J r Topsham rd Bdn RD 1 T
—Ida A wid John r 9 Noble
—James N (Bertha W) h Lewiston rd T RD 1
—Mason H (Carmelene L) farmhand h Topsham rd Bdn RD 1 T
—Roger M (Jane E) foreman Harry C Crooker & Sons Inc h 15 Davis
—S Ellen chr John A Cone School T h Topsham rd Bdn RD 1 T
Marson Minnie A wid John h 26 Thompson
Marston Bertha H wid Lewis A W r Woodside rd RD 1
—Bruce D (Ellen C) bottled gas Bath h 21 Potter
—Celia Mrs h 20 Cumberland
—Christen Mrs beautician 25½ Federal h (K) 9 Dunning
—Robert A (Ruth) cook Bowdoin College h 99 Harpswell rd
Martel Walter A (Jean R) in U S Marines h 435 Return
Martell Leontine wid Alphonse r 43 Bridge TH
Martin Albert B (Lillian T) h 22 Cumberland
—Albert E (Marjorie F) h Tedford rd T RD 1
—Archie F h 46 Bath rd
—Carl H (Phoebe M) h 39 Longfellow av
—Carolyn B sec Harpswell Garden Club Harpswell rd WH RD 1 r (1) 14 Belmont
—Dolores M Mrs stitcher Standard Romper Co Inc h 30 Winter T RD 1
—Donald H (Isabelle W) carp SAGE h 83 Union
—Emerly Mrs h River rd T RD 1
*—Eustache (Antoinette) h off Woodward Point rd RD 2
—Eustache (Antoinette) h 26 Cushing
—Frances L tchr Cumberland Center r 2 Androscoggin
*—George (Clara) h Harpswell rd SH RD 1 and Auburn
—Gerald L (Mary E) in U S Navy h Maquoit rd
—Joseph S r River rd RD 1
—Lillian M r (7) 47 Maine
—Louise F h (7) 47 Maine

WJTO - RADIO - MAINE
730 ON YOUR DIAL
SERVES ALL OF YOUR TRADING AREA

—Mary L tchr Brunswick Junior High School r (O2) 279 Main
—Ovila E (Irene C) picker Lisbon Falls h 11 Federal
—Patricia W clk 148 Maine r 13 Everett
—Pharis (Rena B) in U S Navy h 34 Forrestal dr
—Robert A (Mighnonne T) in U S Marines h 14 Hornet
—Stanley B (R Thelma) night watchman Coleman Research Farm h Third T RD 1
—Thelma G Mrs h 8 Rossner rd
—Thomas A (Antoinette C) shipfitter BIW h 24 Hawthorne
—Willis R h 5 Franklin
*Martineau Adrian (Lillian) fruit Chisolm h off Mere Point rd RD 1 and Chisolm
Marzilli Joseph S (Rita M) mech Ben's Filling Station h 4 Cedar
Masini John E (Barbara M) in Royal Canadian Air Force h 24 Peary dr
Maskallo Elizabeth M wid John h Main rd EH (OI) RD 1 and Bridgeport Conn
Maslow Annette R Mrs office sec (3-4) 98 Maine r (8) 27 Federal
—Fred (Annette R) in U S Navy h (8) 27 Federal
*Mason Edward A h Harpswell rd SH RD 1 and Rumford
—Harriet E r 97 Harpswell rd
—Paul S Rev (Eris E) pastor Bowdoin Center Baptist Church h Topsham rd Bdn RD 2 Bham
—Roy P (Ethel M) h 97 Harpswell rd
—Wesley (Yvonne) hore trainer h River rd T RD 1
Massarene William G (Heldi H) in U S Air Force h 3 Rossner rd
Masse Connie M office sec radio sta WCME r 115 Pleasant
—Eugenie G wid Florian J h 17 Spring
—Frank J (Claire C) asst mgr 151 Maine h 51 Weymouth
—J Lorenzo died Aug 22 1962 age 58
—John L r 115 Pleasant
—Liane B wid J Lorenzo h Woodside rd RD 1
—Louis P (Geraldine M) rte slsman 127 Pleasant h 115 do
—Ludger R (Patricia A) carp h 15 Morse ct
—Madeleine M office mgr 139 Maine h 44 Union
—Peter C in U S Air Force r 51 Weymouth
—Robert J (Betty L) chef Snack Bar h Church rd RD 1
—Roland F (Marie A) clk BPO h 17 Spring

Massey Warren C (Sylvia S) in U S Navy h 6 Krampf cir
Mateyko Charles (Rachel) in U S Air Force h Pleasant Bham RD 1
Mather Adrian B (Dorothy A) planner and estimator USNAS h 77 Jordan av
—Doris V steno USNAS r 10 Cumberland
—Dorothy A Mrs clk 82 Maine r 77 Jordan
—Fred C (Vera C) power opr Lewis Industrial Building Corp h 10 Cumberland
Matherly Richard L (Catherine S) in U S Navy h 28 Jordan av
Mathieson Donald R (Georgie F) h Osborne Right of Way EH (OI)
—Olive E Mrs (Yale Shoppe) Mackerel Cove rd EH (BI) h do
Mathieu Marie R h 21 Summer T
Mathilda's Beauty Salon (Mrs Mathilda Caouette) 15 Page
Mathurin Josephine E wid Ansel E priv sec PPDiv h 25 Prospect TH
—Raymond I (Cecile E) mgr 11 Pleasant h 55 Boody
—Richard A trust officer Portland r 25 Prospect TH
Matthews Clifton C (Charlotte) painter h Thomas Point rd RD 2
—Daniel J treas-v pres Maine Shoe Corp Progress rd r inq do
—Douglas M (Cynthia J) in U S Navy h (2) 25 Bath rd
—Mabel N h 29 Meadowbrook rd
—Richard P catalog librarian Bowdoin College Maine r inq do
—Ruth K clk USNAS h (6) 25 Federal
Mattson Donald C (Evoice B) in U S Navy h 30 Enterprise dr
Maurus Wladimir (Nadezhda) h Post rd Bham RD 1
*Maxim Clarence h off Woodward Point rd RD 2 and Monmouth
Maxwell Alice E h Pork Point rd Bham RD 1
—Cemetery River rd Bham
—Greenhouse (Zina W and Mrs Hazel M Maxwell) River rd Bham RD 1
—Hazel M Mrs (Maxwell Greenhouse) River rd Bham RD 1 r do
—Zina W (Hazel M) (Maxwell Greenhouse) River rd Bham RD 1 h do
*May Bernard F (Louise H) h Main rd EH (BI) and W Roxbury Mass
—Patrick A (Mary M) in U S Navy h 420 Return
—William J (Grace F) in U S Navy h 8 Wheeler pk
Mayberry Madeline S Mrs cafeteriawkr BHS h 19 Thompson
Mayer Kenneth R (Barbara J) in U S Navy h 8 Delgada

GEORGE C. GRIFFING, c.l.u. INSURANCE GROUP
56 Federal St.
729-3563
HOSPITALIZATION LIFE RETIREMENT INCOME
BUSINESS INSURANCE BUY – SELL KEY MAN
PENSION PLAN LIFE MAJOR MEDICAL

Maynard A R Construction Co Inc Andrew R Maynard pres-treas William Goldsmith clk excavating Lewiston rd T RD 1
—Andrew R (Edith L) pres-treas A R Maynard Construction Co Inc and (Maynard's Servicenter) Lewiston rd T RD 1 h Andrea rd T RD 1
—Edith L Mrs (Maynard's Servicenter) Lewiston rd T RD 1 r Andrea rd T RD 1
—Edward C (Mary L) in U S Navy h (11) 6 Potter
Maynard's Servicenter (Andrew R and Edith L Maynard) gasoline Lewiston rd T RD 1
Mayo Dana W (O Jeanne) prof Bowdoin College h 26 Magean
—Leon G (Sharon L) shoewkr Auerbach Shoe Co h rear Augusta rd T RD 1
—Leon P (Ameddie) h Augusta rd T RD 1
—Raymond E woodsman h Augusta rd T RD 1
—Rayna J (Annette H) laborer PPDiv h Tedford rd T RD 1
—Walter (Patricia P) emp PPDiv h State Aid rd No 2 Bdn RD 1 PO Bham
Mayes William G (Millie) in U S Navy h 16 Hornet
McCabe George J (Barbara J) in U S Navy h 9 Independence
McCafferty Edith M Mrs teller First National Bank r 45 Chamberlain av
—Louis tchr 38 Spring r 54 Chamberlain av
—Louis A (Edith M) rte slsman Portland h 54 Chamberlain av
McCaffrey Raymond (Midori K) in U S Army h off Tedford rd T RD 1
McCahan Henrietta C Mrs emp 124 Maine h (3) 75 Federal
*McCandless Ruth h Harpswell rd SH RD 1 and Boston Mass
McCarter Ruth r Mere Point and New Hampshire
McCarthy Bernard (Muriel) dist acct CMPCo Bath rd h at Auburn
*—Edward h Indian Rest EH (SI) RD 2 and Boston Mass
—Edward J (Lola H) in U S Navy h 41 Forrestal dr
—Harry S (Ruth T) grocer Lisbon Falls h Mere Point rd RD 1
—Henry (Irma) painter USNAS h 16 Stanwood
—Marcella r Oceanside rd EH (BI)
*—Mary C h Stovers Point rd SH RD 1 and Lewiston
—Udalric J (Ruth E) paperwkr PPDiv h 10 Thompson

McCauley William D (Dorothy M) in Royal Canadian Air Force h 19 MacMillan dr
McCausland Lloyd H (Marylyn H) mech Granite Service Center h 21 MacMillan dr
McClanahan Theodore P (Jane) in U S Navy h 6 Independence
McClellan Bobby W (Patricia K) in U S Navy h 2 Guadalcanal dr
—Mildred H Mrs (Airport Rambler) Bath rd h at Yarmouth
McClendon Leigh A (Barbara A) in U S Navy h 3 Independence
*McClintock Laura H wid Charles E h Harpswell rd SH RD 1 and Norway
McCollum Bobby J (Barbara J) in U S Navy h 48 Bath rd
McCorey Edwin F (Kathleen E) in U S Navy h 15 Patricia rd
McCortney Audrey Mrs h (2) 84 Union
McCourt Nelson A (Anne L) prod clk HWCo h 2 Greenleaf
*McCoy George (Mamie) h Main rd EH (OI) and Portland
McCraney Gaston (Virginia W) rem to North Bay Canada
McCrater Louise A Mrs h Thomas Point rd RD 2
*McCray Wilson (Kathleen V) signalman MCRR h off Harpswell rd WH RD 1 and Lewiston
McCreary Maurice L (Evelyn G) in U S Navy h 62 Guadalcanal dr
—Walter J (Barbara J) in U S Marines h 43 Guadalcanal dr
McCrum Raymond G (Ruth I) poultry Church rd RD 1 h do
McCulloch Marilyn E Mrs tchr 38 Spring h at Woolwich
—Muriel J Mrs office sec Coffin School h 45 Chamberlain av
McDaniel George H (Dolores A) civil servicewkr US NAS h Thomas Point rd RD 2
McDonald Edward S (Norma E) rte slsman 127 Pleasant h Foreside rd T
—Myrtle M wid Robert J h 266 Maine
—Norma E Mrs tchr 46 Federal r Foreside rd T
—Sylvia M Mrs mgr 188 Maine h 4 Cleaveland
—Temple No 48 Pythian Sisters hall Main Bham RD 1

ALLEN'S DRUG STORE
148 Maine St., Brunswick - Tel. 729-3982
PRESCRIPTIONS CAREFULLY COMPOUNDED
DEERING ICE CREAM
WHITMAN'S CANDIES

McDougall Terry F (Rigaux) slsman h Old Bath rd RD 3
McDuff Anne J emp 124 Maine r 63 McKeen dr
—Celina wid Joseph R h 17 Oak
—Conrad M (Lucille J) (J B McDuff Clothing Co) 90 Maine h 73 McKeen dr
—Dorette I married Jean C Turgeon rem to Rhode Island
McDUFF J B CLOTHING CO (Numa J & Conrad M McDuff) men's and boy's clothing and furnishings 90 Maine tel 729-3121—See p 37
—Joan student r 73 McKeen dr
—Numa J (Jeanne) (J B McDuff Clothing Co) 90 Maine h 63 McKeen dr
—Ronald J student r 73 McKeen dr
McEnany Charles W (Madeleine T) firefighter BFD h 72 Jordan av
McEvoy George H tchr Bowdoinham Community School h 5 Bank
McEwen Diann J student r Brooklyn rd Bham RD 2
—Hershel (Joan S) rem to Caribou
*—Osceola (Katherine) h Harpswell rd SH RD 1 and NY
—Ralph H (Ceola A) rural mail carrier h Brooklyn rd Bham RD 2
*—Ruth L tchr Arlington Mass h Brooklyn rd Bham RD 2 and Arlington Mass
McFadden Alice E Mrs mgr (11) 98 Maine r River rd RD 1
—Danforth (Alice E) office mgr Everett Marriner r River rd RD 1
—Davis L (Dorothy L) foreman Jay Corp h River rd RD 1
—Nelson h Hilbrook EH (SI)
—Nelson Mrs (Lucy M) died Aug 26 1962 age 85
McFadzen Gilbert (Mary) h River rd T RD 1
McFarland A P (Nettie R) r 22 Meadowbrook rd
—Earl F (Donna M) emp Town of Brunswick h 11 Noble
—Earl W (Hope D) policeman BPD h 23 McLelland
—Edward A physician Regional Memorial Hosp 56 Barbibeau dr h 22 Meadowbrook rd
*—Hugh (Sally) h Harpswell rd SH RD 1 and Melrose Mass
McFarlane J Walter Rev pastor St Charles Borromeo Roman Catholic Church h 6 Noble
McGhee John W Jr (Virginia L) in U S Air Force h Harpswell rd WH RD 1
McGinn James B Jr (Barbara A) in U S Air Force h Bath rd RD 3
McGinnis Alva H (Hazel) in U S Air Force h Harpswell rd WH RD 1

McGowan Bryant L (Susie M) clk 18 Spring h off Lane rd EH (OI) RD 1
McGowen Alan C (Clara D) shipfitter BIW h Pinkham Point rd EH (SI) RD 2
—Bruce F (Antoinette L) (Mac's Fried Clams) Orr's Island rd EH (SI) RD 2 h do
McGrath L Keith (Janice G) barber Bath h Maquoit rd RD 1
McGraves Donald E died Feb 15 1962 age 47
—Douglas G student r 58 Pleasant
—Velma M wid Donald E clk Lisbon Falls h 58 Pleasant
McGraw James J (Elizabeth J) eng SAGE h 9 Minat av
—Sumter (Jennett) in U S Navy h Maquoit rd RD 1
McGray Linwood C (Hilda D) rte slsman Portland h Elm T
*McGregor Belle wid James h off Harpswell rd HCtr RD 1 and Lewiston
*McGugan James F (Louise J) h Orr's Island rd EH (SI) RD 2 and Miami Fla
McGuire Alan G (Harriet E) plant eng BIW h Harpswell rd NH RD 1
McHale James student r 12 Westminster av
—Robert (Ruth) welder Bath h Brooklyn rd Bham RD 2
*McIlvaine Jane wid Charles L h off Harpswell rd WH RD 1 and Philadelphia Pa
McIntee William J (Dorothy M) boiler opr USNAS h 7 Old Gurnet rd
McINTIRE GLENN R (Marguerite G) v pres Brunswick Savings Institution 83 Maine h 9 Page—See inside Front Cover
—Justin G (Louise I) constr eng Auburn h Harpswell rd NH RD 1
—Ralph A (Janie M) h 21 Pleasant T
—Ralph G (Anne C) carp h River rd T RD 1
McIntosh Leon L (Myra E) (Owen's Taxi Service) 9 Pleasant h 32 River rd RD 1
—Rolvin L (Marilyn) emp 149½ Maine r 32 River rd
—Ruth S wid Roy W r Meadow rd T RD 1
McIntyre Edward H (Catherine) emp BIW h Rossmore rd RD 1
—John J (Mary C) in U S Navy h 24 MacMillan dr
McIrvin Dorothy L r Church rd RD 1
*McIver Blanche M wid Paris K h Pleasant Point rd T RD 1 and Livermore Falls
—Edward D far h McIver rd Bdn RD 1 PO Bham h do
—James (Evelyn) far h Borough rd Bdn RD 1 Lisbon Falls
—Leon C (Virginia E) fixer Lisbon Falls h Federal rd Bdn RD 1 PO Bham

Since 1864
UNDERWRITERS AND DEALERS IN MUNICIPAL AND CORPORATE SECURITIES
H. M. PAYSON & CO.
For 109 Years
99 EXCHANGE STREET TEL. 772-3761 PORTLAND, MAINE

McKay Arthur J (Geneva) h 40 Water
—George A (Delores F) gypsumwkr Lisbon Falls h 5 Lincoln
—Raoul C (Olive V) farmhand Merrymeeting Gardens h Post rd Bham RD 1
McKee Hazel C asst librarian 23 Pleasant h 13A do
—John H instr Bowdoin College Maine r inq do
—John L (Mary S) in U S Navy h (B-1) 279 Maine
McKeen Donald W (Barbara J) elec eng SAGE h 69 Merrymeeting rd
—Nancy r 6 McKeen
—William N v pres Westminster Broadcasting Co River rd r inq do
McKenna Edward in U S Navy r 6 South
—Jack A clk Boston Mass r 6 South
—John W (Muriel E) emp J J Newberry Co h 6 South
—Kenneth L apprentice 45 Harpswell r 6 South
—William student r 6 South
McKenney Alice I wid Winsor S h 3 Franklin
—Charles I fisherman r Moody
—Europe F (Ruth E) surveyor Wright & Pierce h 31A Pleasant T
—Frank R (Antoinette D) druggist 134 Maine h 8 Potter
—Horace F (Esther P) emp Garnache Clam Shop h Moody
—Stephan B (Eilene L) clam digger h Moody
—Valentine A far Coombs rd RD 2 h do
McKenzie Alan (Theresa) in U S Navy h Pleasant
—James D (Rose) h Oscar Leeman rd EH (OI)
—Richard A (Mary A) in U S Navy h 181 Pleasant
McKernon Francis M r 46 Pleasant T
McKinley James W (Verna L) emp SAGE h 77 Merrymeeting rd
McKinney Arthur V (Alberta I) school bus opr Brunswick School Dept h Harpswell rd RD 1
—Daniel h Moody la
*—Donald h Prince's Point rd RD 2
—Ira L (Corinne B) in U S Navy h Maquoit rd RD 1
—Walter N (Josephine V) mech BIW h Stover's Point rd SH RD 1
—Walter R (Constance M) mech BIW h Stover's Point rd SH RD 1
McKinnon Dorothy Mrs cook USNAS r off Orr's Island rd EH (SI) RD 2
McKline Bruce emp BIW r 9 Davis

C. MERTON DOUGLAS PUMPS and ELECTRIC HOT WATER TANKS
Authorized Fairbanks-Morse *Sales and Service*
32 Belmont Street Brunswick Tel. 729-3141

McKnight Gladys Mrs clk Bowdoin College h 55 Chamberlain av
—Ralph J (Eleanora V) h 6 Pine
McLaren John J (Gloria A) surgeon Regional Memorial Hosp h Mere Point rd RD 1
McLaughlin Shiela M Mrs h 3 Union
McLean Amos W died Sept 24 1962 age 87
—Donald L far r off River rd Bham RD 1
—Effie M Mrs shoewkr Richmond r off River rd Bham RD 1
—John A (Effie M) leatherwkr E Andrew Peterson & Co and far h off River rd Bham RD 1
*McLeary Fritz (Hope) h Sheep Island EH (SI) and New Jersey
*McLeod John (Agnes) h Lookout Point rd HCtr RD 1 and Lewiston
*—Lucy wid Daniel T h Mere Point and Essex Conn
McMackin Lawrence J (Geraldine C) in U S Navy h 11 Moore av
McMahon Katherine E h 60 Cumberland
—Margaret K wid Thomas bkkpr Brunswick Publishing Co h 11 Berry
—Mary E r 60 Cumberland
McManus Amy V wid John H hostess 28 Middle h (9-10) 145 Maine
—Caroline F wid John J h 9 Pine
—Daniel A (Lillian) bulldozer opr SAGE h Harpswell rd WH RD 1
—Harold F (Sarah M) mach PPDiv h Whitehouse Crossing rd T RD 1
—Minnie A wid Harold H h Whitehouse Crossing rd T RD 1
McMullen Geneva shoewkr Maine Shoe Co h (2) 7 Federal
—Margaret E Mrs (Rock-A-Dry Baby) Fisher rd Bham RD 2 r do
—Patrick L (Margaret E) (Rock-A-Dry Baby) Fisher rd Bham RD 2 h do
*McMurray Frances Mrs h Harpswell rd SH and Freeport
—Harold K (Betty M) in U S Navy h 27 Independence
McNally Clifford (Floris A) cleanupman PPDiv h Whitehouse av T (Pej)
McNeil James mech 18 Elm
McNeill Howard A (Eva W) carp BIW h Old Bath rd RD 3

WJTO - RADIO - MAINE
730 ON YOUR DIAL
SERVES ALL OF YOUR TRADING AREA

McPhal David D (Carol A) in U S Air Force h (1) 30 Cumberland
McPhee Stephen A (S Shirley) mach BIW h 35½ Bath rd
McPherson Alesia r Post rd Bham RD 1
—Arlene Mrs shoewkr Richmond r Post rd Bham RD 1
—Arnold (Arlene) shoewkr Richmond h Post rd Bham RD 1
—Harold L (Hazel M) shoewkr Richmond h Bridge Bham RD 1
—Perley J (Louise C) fish Post rd Bham RD 1 h do
—Russell E (Norma J) mech Main Street Garage h Main Bham RD 1
McTeague Patrick N (Carolyn W) in U S Navy h (C3) 279 Maine
Meade Wesley P (Annie) in U S Air Force h 84 Merrymeeting rd
Meadowbrink Farm (Arthur F Merryman) Jordan av RD 2
Means Eleanor M S wid Thomas h 267 Maine
Mears Albert R (Frances) trk driver Harpswell Fuel Depot h Harpswell rd NH RD 1
—Rodney (May) h Ward rd T RD 1
Medara Don (Donna) in U S Navy h 12 Minot av
Medical Arts Building 32 Federal
—Center Pharmacy George W Donovan mgr druggists 56 Baribeau dr
Meeks Harman T (Peggy J) in U S Navy h 1 Antietam
MEHLHORN HERBERT E (Helena H) asst v pres First National Bank of Portland Brunswick 110 Maine tel 725-5515 h 17 Franklin—See opp inside Front Cover
—Robert P (Muriel T) hdw Bath h 91 Jordan av
*Meisenbach Richard (Mary L) sls mgr Shrevesport La h off arpswell rd WH RD 1 and Shrevesport La
*—Roland O (Marion G) physician Portland h off Harpswell rd WH RD 1 and Portland
Meister Carl T (Maude N) r Lewiston rd T RD 1
Melanson Clarence F (Dorothea C) h 6 Curtis
—Doris N wid Leo J h Golf Links rd
—Leo J died Sept 11 1962 age 59
Melber Donald E (Marion J) in U S Navy h 34 W Emanual dr

Melendy Robert A (Rita H) in U S Air Force h 26 Merrymeeting rd
Mellen Clara wid Joseph M h Pork Point rd Bham RD 1
—Martha J Mrs cashier 78 Maine r 25 Prospect T
Mellow Robert C (Mary T) with Board of Admissions Bowdoin College h 167 Park Row
*Meloy Adrienne wid William C h off Main rd EH (BI) and Washington D C
Melrose Joseph R Jr (Anne F) tchr Lisbon Falls h rear 29 Pleasant T
Melton Royce L (Mary Nell) in U S Navy h Maquoit rd
Melville Edward emp BIW r Old Bath rd RD 3
—Horace M (Katherine E) chipper BIW h Old Bath rd RD 3
—W Junita r Old Bath rd RD 3
Menard Adelard h 3½ Dunning
—Alice M wid Joseph E h 29 Noble
—Andre J (Marguerite P) grinder PPDiv h 74 Harpswell rd
—David H spreader Standard Romper Co Inc r 9 Mill rd TH
—David P letter carrier BPO r 29 Noble
—Delia wid Joseph V h 27 Hennessey av
—Ethel M h 33 McLellan
—Eva emp Jay Corp h 3 Swett
—Fabien J r 8 Dunning
—Gerard A (Juliette F) chipper BIW h 9 Mill rd TH
—Gerard O (Valencia L) postal clk BPO h 10 Dunning
—Jeanne A shoewkr Freeport r 18 Oak
—John L in U S Air Force r 9 Mill rd T
—Joseph E died July 2 1963 age 67
—Joseph L (Verna A) spray painter BIW h 9 River rd RD 1
—Kenneth E in U S Air Force r 9 River rd RD 1
—Laurianne waitress 119 Maine r 15 River rd RD 1
—Leo Z (Marie A) h 18 Oak
—Lionel K (Rolande E) trk driver 18 Spring h 8 Palmer RD 1
—Lucie h 41 Union
—Marcel A (Jane G) layoutman Theberge Bros Inc h 63 Bridge TH
—Maria E emp Auerbach Shoe Co r 15 River rd RD 1
—Odilas J (Yvonne M) tileman Theberge Bros Inc h 10 Dunning
—Ovide J (Madeline) firefighter BFD h off Woodward Point rd RD 2
—Paul L (Jeannette R) carp emp Leon A Bernier h 8 Dunning
—Remi N (Alvina R) carp h 42 Bridge TH

Mendes Francis A (Elaine R) supv Portland h 19 Pleasant T
—Joseph C (Louise C) rem to Lisbon Falls
—Mary C wid Joseph C h 74 Main T
Menzies Edna r Prince's Point rd RD 2
Mercier Leo C (Marjorie H) mech 9 School h 9 Noble
Mere Point Boat Yard (Frank W Webb) Mere Point rd RD 1
—Point Store (Payson W Tucker Jr) grocer Mere Point
Merek Paul T (Rose) in U S Navy h 20 Minat av
Merithew Charles B (Katherine L) shoewkr Freeport h (1) 4 Oak
Merrick Martin P (Karen T) in U S Navy h 67 Guadalcanal dr
Merriconeag Grange No 425 Harpswell rd NH
*Merrill Albert h Prince's Point rd RD 2 and Portland
—Barbara A married George McCosh rem to Wiscasset
—Bert D (Evelyn L) town mgr Town of Bowdoinham h Main Bham RD 1
*—Dwight h Prince's Point rd RD 2
—Dwight H (Anna H) h Adams rd Bdn RD 1 PO Bham
—Elaine L fire underwriter 139 Maine r Maine Bham RD 1
—Emeline P wid Earl bindery opr Brunswick Publishing Co h 59 Jordan av
—Floyd W (Rose J) janitor SAGE h Old Gurnet rd
—Frank J (Constance S) lobsterman h Lowell Cove Upper rd EH (OI) RD 1
—Fredrick A in U S Army r Adams rd Bdn RD 1 PO Bham
*—Hazel Mrs h Main rd EH (BI) and Turner
*—Herbert A h off Orr's Island rd EH (SI) and Auburn
—Karin P Mrs slswoman 124 Maine r 69 Jordan av
—Katherine wid Kenson D h off Harpswell rd HCtr RD 1 and Port Jefferson N Y
—Maurice E (Corinne J) lobsterman h Abner Point rd EH (BI)
—Melvin W (E Mavis) millwkr PPDiv h Merrill rd T RD 1
—Robert E (Karin P) freight rate asst USNAS h 69 Jordan av
—Sadie F wid Walter B h Main rd EH (BI) PO OI
—Stephen E (Violet B) photographer 13 Boody h do
—Violet B Mrs tchr Brunswick Junior High School r 13 Boody
—William Jr trk driver h 43 Winter T
—William L (Virginia M) chipper Lisbon Falls h off Orr's Island rd EH (SI) RD 2

*Merriman Abbie wid Albert tchr Freeport h off Harpswell rd HCtr RD 1 and Freeport
—Clara B Mrs sec Harpswell Center Improvement Assn Harpswell rd HCtr and sec Merriconeag Grange 425 Harpswell rd NH r Allen Point rd HCtr RD 1
—Clara B wid Lawrence T dairy far Allen Point rd HCtr RD 1 h do
—Esther W wid Charles E h Harpswell rd NH RD 1
—Mary L r Harpswell rd WH RD 1
—Shubael H dairy far r Allen Point rd HCtr RD 1
—Stanley V (Gertrude B) trucker Harpswell rd WH RD 1
Merritt Cecile A Mrs waitress 101½ Pleasant h 73 Mill
—James M in U S Army r 73 Mill
Merrow Nellie I died Mar 22 1962 age 64
Merryman Arthur F (Ida N) (Meadowbrook Farm) Jordan av RD 2 h do
—Dorothy Mrs h 32 Longfellow av
—James E student r Jordan av
—John A photographer 114 Maine r Jordan av
Merrymeeting Farm (Mrs Priscilla A Berry) poultry Post rd Bham RD 1
—Gardens florists Bath rd
—Gardens (Harry E Prout) market gardeners Abagadesset rd Bham RD 1
—Grange No 258 P of H Merle A MacDonald master Main Bham
—Laundromat Bath rd
—Medical Group (Dr Robert S Carson Dr Manu Chatterjee Dr Charles H Patton Jr Dr Kirk K Barnes Dr Robert G Mohler and Dr John T Kennedy) clinic 11 McKeen
—Sportsman Association Inc Foreside rd T RD 1
Messer Charlene G office sec Bowdoin College r Post rd Bham RD 1
—Charles W (Eva L) elec Bedford Mass h Post rd Bham RD 1
Meserve Bertha B wid Charles E h Federal rd Bdn RD 1 T
—Charles E (Leora L) trk driver h Federal rd Bdn RD 1 T
—Miranda E wid Foster r Main Bham RD 1
Messier Claudia P wid Avelin h 4 Stanwood
—Henry C (Ethel A) tinwkr BIW h 40 Cumberland
—Juliette office sec Bowdoin College h 27 Cumberland
*—Juliette M clk Bowdoin College h off Mere Point rd RD 1
—Leo A (Gisele J) (The Driftwood Grill) Gurnet rd RD 1 h 15 Katherine

—Lorenzo F (Laura A) h 51 Bridge TH
—Louis J (Eleanor) lobsterman h off Mere Point rd RD 1
—Ludger M died Sept 10 1961 age 60
—Paul W (Jeannine M) (The Driftwood Grill) Gurnet rd RD 1 h Church rd RD 1
—Philip L (Kathleen) brakeman MCRR h 85 Pleasant
—William F emp 138 Pleasant r 40 Cumberland
—Yvonne F wid Ludger M poultry mgr Hillcrest Farm Co Mere Point rd RD 3 h do
Metcalf Eugene L h Thomas Point rd RD 2
Metcalfe Marshall H (Carrie E) surveyor Wright & Pierce h rear 29 Pleasant T
*—Marshall H (Carrie E) h Gun Point rd EH (SI)
Metheral R Keith (Betty L) in Royal Canadian Air Force h 31 MacMillan dr
Metivier Lawrence (Shirley) in U S Navy h 36 E Emanual dr
—Napoleon J (Marie D) h 64 Pleasant
—Roland L (Estelle G) trk driver USNAS h Cathance rd T RD 1
Meyer William H (Keiko) in U S Navy h Bath rd RD 3
Michaud Adolphe died Apr 1 1963 age 67
—Adrian J (Claire M) shipfitter BIW h River rd
—Alice L r 20 Cushing
—Amede wid Elise J r 78 Pleasant
—Anita Mrs emp First Nat Bank r 27 Prospect TH
—Arthur r 20 Cedar
—Arthur J (Gloria I) mach Bath h 62 Bridge TH
—Celeste student r 43 Cushing
—Charles (Grace) h 41 Union
—Clair M Mrs clk 124 Maine r 10 Rossner rd
—David T (Anita) paperwkr PPDiv h 27 Prospect TH
—Delia wid Honore h 11 Front TH
—Doris Mrs h 7 Green T
—Euclid (Alma) shipwkr Bath h 78 Pleasant
—Francis C (Elizabeth M) barber King's Barber Shop h 50 Weymouth
—George E laborer Auerbach Shoe Co r 6 Union TH
—Joseph (Marilyn) constrwkr h off Augusta rd T RD 1
—Joseph H (Josephine E) h 25 Front TH
—Lucienne shoewkr Freeport r 22 Oak

ARTISTS' SUPPLIES
CRAFT KITS
PICTURE FRAMES
LOWERY'S
Decorations of Distinction
24 PLEASANT ST. Next To Brunswick Post Office Tel. 725-8361

THE BRUNSWICK RECORD
MAINE'S FASTEST GROWING WEEKLY NEWSPAPER
... serving Maine's most rapidly growing area.
INDUSTRY ROAD, BRUNSWICK 729-3311

Michaud
—Ludger A (Jeannette) painter h 43 Cushing
—Marie Anna r 20 Cushing
—Noel L (Lillian V) replacer PPDiv h 37 Water
—Odelie M h 20 Cushing
—Patrick A slsman Jersey City N J r 80 Union
—Pierre P (Jeannine) linotype opr Brunswick Publishing Co h 5 Oak
—Raymond M (Marilyn S) meat cutter 44 Maine h 22 McLellan
—Roch A (Clair M) emp PPDiv h 10 Rossner rd
—Romeo E (Elizabeth J) traffic mgr 108 Maine h 11 Longfellow av
—Rose A wid Adolphe h 26 Dunning
—Russell A (Yvette C) letter carrier BPO h 7 Front TH
—Simonne J Mrs h 16 Pleasant
—Thomas E Jr (Judith A) paperwkr PPDiv h 4 Cushing
—Yvonne wid Thomas E h 6 Union TH
Mickey's Beauty Shop (Mrs Muriel B Lebel) 324 Main
Mickles John E (Olive M) phoographer h Golf Links rd
Micoteri Giocinto h (3) 8 Gilman av
Middlebrook William R (Jean D) in U S Navy h 2 Emanuel dr
Middlesex Electric Service (Charles L Bodge) Middlesex rd T RD 1
—Market (Willis R Locke) grocer Middlesex rd T RD 1
Middleton Ronald T (Rosalind A) in U S Navy h 409 Return
Midget Market (Mrs Nellie Trufant) grocers 188 Maine
Midway Furniure Co (Ernest J Theberge) Bath rd
—Motor Court Almon C Hall mgr Bath rd RD 3
Mihalyah John (Susan B) in U S Air Force h 429 Return
Mikaelian Harutune (Hovanes) instr Bowdoin College Maine r inq do
Mike's Place (Red Grotto Corp) grocers 198 Maine
Milady Beauty Salon (Mrs Mae C Axford) (8) 114 Maine
*Milasauskis Albert cement block mfr Lewiston h Allen Point rd HCtr RD 1 and Lewiston

Since 1864
UNDERWRITERS AND DEALERS IN MUNICIPAL AND CORPORATE SECURITIES
H. M. PAYSON & CO.
For 109 Years
93 EXCHANGE STREET TEL. 772-3761 PORTLAND, MAINE

Mill St Launderette (Mrs Marion R Tetreault) 15 Mill
Millar William K (Edith W) acct BIW h 12 Chamberlain av
Millay Bertha E wid Horace J h Post rd Bham RD 1
—George H (Helen C) dairy far Post rd Bham RD 1 h do
—Harold S (Marjorie J) sls eng Augusta h River rd Bham RD 2 Richmond
—J Frank died Oct 1 1962 age 80
—Maude W wid J Frank h Mere Point rd RD 3
—Robert K (Ruth) h Bowdoin rd Bham RD 2
Miller A Wayne student r 18 Wilson T
—Anne C Mrs mgr 165 Pleasant h 17 Mill
—Arville L (Concettina) supv firefighter USNAS h 18 Wilson T
—Charles D (Janice F) in U S Navy h 21 Garden la
—Charles L (Gwen H) trk driver Fox & Ginn h Maquoit rd RD 1
—Christine G Mrs postmaster Cundy's Harbor PO and (Holbrook's General Store) Cundy's Harbor rd EH (SI) r do
—Clarence C (Eva K) h 4 Sparwell la
—Donald J policeman Yarmouth r Hillside rd RD 1
—E Harrison (Lilliha V) h Carding Machine rd Bham RD 1
—Fred L (Dorothy H) trk driver Yarmouth h (1) 4 Lincoln
—George A (Lillian M) in U S Navy h 11 Hornet
—Guy G (Avis P) trk driver r 9 Davis
—James A (Marguerita B) tchr Brunswick Junior High School h (E1) 279 Maine
—John A (Patricia C) in U S Navy h (I3) 279 Maine
—Joseph (Mildred I) caretaker emp Mrs Florence Vanderbilt h River rd RD 1
—Judd E h Moody rd RD 1
—Linwood C (Ruth H) rem to W Bath
—Margaret r Mere Point rd RD 3
—Margaret C Mrs h Harpswell rd HCtr RD 1
*—Mildred wid Sherburne h Main rd EH (OI) RD 1 and Boston Mass

Senters'
• APPAREL FOR THE FAMILY
• FURNISHINGS FOR THE HOME
• SHOES FOR CHILDREN-WOMEN-MISSES
• FABRICS
Brunswick 725-5558

Miller
—Ralph W (Christine G) grinder Lisbon Falls h Cundy's Harbor rd EH (SI)
—Richard J (Therese G) in U S Navy h 14 E Emanual dr
—Robert B (Evelyn P) h 14 Green T
—Robert C (Geraldine) in U S Air Force h (8) 17 Federal
—Robert S mach opr PPDiv h 11 Stetson
—Robertson L (Mary K) in U S Navy h 17 Intrepid
—Terry J (Patricia L) in U S Navy h 464 Safe av
—Tim J (Ann M) in U S Navy h (1) 13 Cumberland
—Tina brushmkr Jay Corp h Pleasant Bham RD 1
*—Wayne (Irene) tchr Wayne Pa h Sheep Island EH (SI)
—William J (Exilda) h Hillside rd RD 1
—William L (Rose M) welder BIW h Pleasant
—William M (Mary E) r Durham rd RD 1
Millett Mary R Mrs clk Brunswick Savings and Loan Assn 18 Pleasant r Bath rd RD 3
—Neil S (Winona N) field eng SAGE h 24 Williams dr T
Milligan Brenda student r 68 Federal
Milliken Carlton S Jr (Yvonne F) in U S Navy h 22 Guadalcanal dr
*—Eunice M r Harpswell rd SH RD 1 and Portland
—Frederick A helper 18 Maine r Doughty rd Bdn RD 1 T
*—Philip I (Nellie P) v pres Porland h Harpswell rd SH RD 1
Mills Alexander (Rita D) clk Portland h Hillside rd RD 1
*—George L h Ash Cove rd SH RD 1 and Lewiston
*—Gordon (Arlene) h Hurricane Ridge SH RD 1 and Auburn
Milne Albert K (Esther M) striker BIW h Old Bath rd RD 3
Minchin Arthur G (Janet) pipefitter BIW h 23 Hennessey av
Minich Keith J (Gwen A) in U S Air Force h 41 MacMillan dr
Miniutti Marcia P Mrs h 43 Merrymeeting rd
Mink Robert T (Dorothy E) in U S Navy h 28 W Emanuel dr
*Minot Bryant A (Louise) orchestra dir New Rochelle N Y h off Harpswell rd WH RD 1 and New Rochelle N Y
*—Stephen (Virginia S) prof Hartford Conn h off Harpswell rd HCtr RD 1 and Simsbury Conn

WJTO - RADIO - MAINE
730 ON YOUR DIAL
SERVES ALL OF YOUR TRADING AREA

Minott Bryce A (Jacqueline) printer J H French & Son h Mere Point rd RD 1
—Jacqueline Mrs receptionist Bowdoin College r Mere Point rd RD 1
—James A rem to Farmingdale
—John A (Pauline P) painter Mere Point rd RD 1 h do
—Nellie E wid Andrew r Highland rd RD 1
—Octavia A died Nov 7 1962 age 63
—Rose M shoewkr Freeport r Highland rd RD 1
—Walter S far Highland rd RD 1 h do
Mitchel Joseph I (Jane M) in U S Navy h Augusta rd T RD 1
Mitchell Almon R Jr (Ida E) rem to Freeport
—Beatrice M cook 50 Harpswell r do
—Caleb R (Helen M) maintman MCRR h Fisher rd Bham RD 2
—Frederick L (Lucille C) constrwkr h Freeport rd RD 1
—John E (June) in U S Air Force h 19 Guadalcanal dr
—Katherine tchr Brunswick Junior High School S Stanwood r inq do
—Mildred B Mrs rem to Augusta
—Robert L (Barbara R) in U S Navy h 8 Pinewood dr T RD 1
Mitschka Harry E (Charlotte G) emp Maine Shoe Co h River rd RD 1
Mixner Herbert W (Marie) in U S Navy h 4 Hornet
Mizak Thomas L (Lucy) in U S Navy h 12 Shobe av
Model Market (L Thomas Bouthot) grocers 138 Pleasant
Moeller Dennis L (Marguerite A) (Moeller's Sunoco Station) Bath rd h do
—Fred A (Doris M) (Moeller's Sunoco Station) Bath rd h do
—Fred A Jr (Cacilia F) crane opr Lane Construction Corp h Harpswell rd RD 1
—Joseph F (Evelyn L) mgr Portland h Foreside rd T RD 1
Moeller's Sunoco Station (Dennis L and Fred A Moeller) Bath rd
Moens Frank (Alice Y) r 33 Spring
Moeykins Maurice J (Blanche I) greenskpr Brunswick Golf Club h Maquoit rd RD 1
Moffett Judith M priv sec 38 Spring r Mere Point rd
—Raymond H (Rita M) mgr 82 Maine h Mere Point rd RD 3

Mohlar Robert G (Joan E) physician (Merrymeeting Medical Group) 11 McKeen h 5 Atwood la

Molnar Joseph M (Patricia A) in U S Navy h 14 Perkins T

Monahan Robert R (Teresa D) veterinarian 45 Harpswell h do

Monke Arthur A (Jytte) asst librarian Bowdoin College h 2 Page

Monks Ernest D (Marion I) in U S Navy h (3) 25 Bath rd

Moody Alfred E (Ruth G) clam digger h Buckford av RD 1

—Bethena W wid John F h 10 Page

—Chester B h Old Gurnet rd

—Chester L (Chet's Used Cars) Bath rd h Basin Point rd SH

—Clement (Madonna R) h (3) 17-19 Booker

—Clifford W (Annie A) (Moody's Lobster House) off Harpswell rd SH RD 1 h do

—Clifford W Jr (Nancy L) lobsterman h off Harpswell rd SH RD 1

*—Daniel L (Lilla M) h Basin Point rd SH RD 1

—Emily J wid Joseph H h Basin Point rd SH RD 1

—Ernest E (Irene P) h Harpswell rd WH RD 1

—George F (Shirley P) rural letter carrier SHPO h Harpswell rd WH RD 1

—Helena E rem to Bath

—Howard W (Edith M) (Pine Tree Sales) Bath rd h 6 Cleveland

*—Joseph L r Lookout Point rd HCtr RD 1

—Joseph L (Betsy M) janitor BHS and (Trust-Built Homes) 22 Cedar h do

—Kenneth R (Barbara E) mech Chet's Used Cars h Maquoit rd RD 1

—Leon L (Arline P) h 33 Thompson

—Maurice K (Verda) (Moody's Lobster Pond) Ash Cove rd SH RD 1 h do

—Orville H (Evelyn S) millwkr PPDiv h 85 Spring

—Perley L h Moody

—Ralph S (Elisabeth E) head watchman Bowdoin College h 11 McLellan

—Verna E h Ash Cove rd SH RD 1

—Wendell L (Constance L) mech Sage Texaco h Bickford av RD 1

—Wesley J (Moody's Garage) Lewiston rd T RD 1 h do

—William H (Patricia E) theater tech Bowdoin College h Harpswell rd HCtr RD 1

GEORGE C. GRIFFING, c.l.u. INSURANCE GROUP
56 Federal St.
729-3563
HOSPITALIZATION LIFE RETIREMENT INCOME
BUSINESS INSURANCE BUY – SELL KEY MAN
PENSION PLAN LIFE MAJOR MEDICAL

Moody's Garage (Wesley J Moody) Lewiston rd T RD 1
—Lobster House (Clifford W Moody) off Harpswell rd SH RD 1
—Lobster Pond (Maurice K Moody) Ash Cove rd SH RD 1
Mooers Leigh D died Mar 5 1963 age 34
—Vivian C wid Leigh D h Cathance rd T RD 1
Mooney Geraldine T Mrs emp USNAS h (3) 14 Belmont
—Kathryn M rem to Michigan
—Peter B teaching felow Bowdoin Coege Maine r inq do
Moore Anna M Mrs bkkpr First Nat Bank r 86 Jordan av
—Arthur D (Irene E) fish baler Bath h Allen Point rd HCtr RD 1
—Bea Mrs collection mgr (11) 98 Maine h at Bath
*—Brian h off Main rd EH (OI) and Orono
—Clara M r Allen Point rd HCtr RD 1
—Clarence wid Roy died Mar 25 1962 age 85
—David S (Sonja) emp 170 Maine h 47 Harpswell
—Ella C wid George C h Main rd EH (OI) RD 1
—Ellis M (Celia M) (Ridge Farm) Ridge rd Bham RD 1 h do
—Elmer F (Anna M) trk driver BIW h 86 Jordan av
—George L (Ada B) field eng Wright & Pierce h 48 Winter T RD 1
—Hollis E Jr (Olga) constrwkr h Middlesex rd T RD 1
—John D (Rosanne M) trk driver Boston Mass h Middlesex rd T RD 1
—John J (Mary J) h 3d T RD 1
—Mary Mrs r 44 Water
—Nellie C wid Edward K died Aug 18 1961 age 80
—Peter B enumerator The Price and Lee Co r (116) 93 Maine
—Richard E (Camilla H) pipe coverer BIW h Main Bham RD 1
—Rick (Nancy) in U S Navy) h 8 Intrepid
—Robert C (V Christine) shipping clk PPDiv h Middlesex rd T RD 1
—Roy W (Venise L) h 78 Bridge TH
—V Christine Mrs millwkr PPDiv r Middlesex rd T RD 1
—William (Alice) in U S Air Force h off Augusta rd T RD 1

*Moorhead William H (Ann T) h Main rd EH (OI) RD 1 and Brooklyn N Y
Morais Joseph G (Katherine M) hand sewer Freeport h 47 Federal
Moran Clifford D (Jane E) in U S Navy h 1 Independence
—John G (Joan E) emp USNAS h (5) 16 Page
Morang Elizabeth L wid Frank C rem to Freeport
—Herbert F (Ila G) rector Church of Christ and tchr Brunswick Junior High School h 43 Federal
—Mable G Mrs h 26 Thompson
—Nursing Home (Robert H Stimpson) Mere Point rd RD 3
—Richard E rem to Connecticut
Moratta Joseph M (Angela T) asst mgr J J Newberry Co h 18 Columbia av
Moreau Antionette M Mrs Toni's Bar-B-Q Chicken 46 Cushing r High Head rd NH RD 1
—Delia wid Joseph r 11 Spring
—Florian J (Antoinette M) bender BIW h High Head rd NH RD 1
—Henry J (Irene) slsman 142 Maine h 18 Cedar
—Napoleon P died Jan 6 1962 age 79
—Nellie B wid Ludger clk 134 Maine h 12½ Stanwood
—Pete W (Lillian) maintman emp Bernard J Lewis h 6 High
—Philip O (Lillian M) slsman Main Street Garage h 12A Dunning
—Yvonne r 44 Water
Moree Montescue T (Sybil) h 57 Winter T RD 1
*Mores Carl D (Jenny G) h Oceanside rd EH (BI)
Morgan Athelyne M Mrs bkkpr Harry C Crook & Sons Inc Bay Bridge rd RD 3 r Old Bath rd RD 3
—Barbara S (Islander's Exchange) and (Journey's End) Main rd EH (BI) h do
—Calvin E (Natalie O) in U S Navy h Woodward Point rd RD 2
—Cecil E (Mary E) trk driver USNAS h Cindy's Harbor rd EH (SI)
——Chester W (Deborah R) lobsterman h Orr's Island rd EH (SI)
—Clifton B (Barbara) in U S Coast Guard h off Field rd EH (SI)
—Clifton E (Annie L) lobsterman h Cundy's Harbor rd EH (SI)
—Ernest H (Phyllis E) fisherman h Holbrook EH (SI)

ALLEN'S DRUG STORE
148 Maine St., Brunswick - Tel. 729-3982
RALPH S. VARNEY, Mgr.
PRESCRIPTIONS CAREFULLY COMPOUNDED
DEERING ICE CREAM
WHITMAN'S CANDIES
CIGARS and TOBACCOS

—Francis H (Jeanne E) supv Am Tel & Tel Co Sage rd T h 6 Pierce la
—George E receiving room clk 124 Maine r inq do
—James H (Ruth E) linoleumwkr Lisbon h Orr's Island rd EH (SI) RD 1
—James R (Athelyne M) carp h Old Bath rd RD 3
—Jennie B wid William T died Jan 2 1962 age 81
—John fisherman h Oakhurst Island EH
—Leo H h Hildreth rd NH RD 1
—Leo H Mrs (Susan L) died Aug 31 1961 age 72
—Maurice V (Thelma B) lobsterman h Orr's Island rd EH (SI) RD 1
—Percey L (Irene) in U S Air Force h off Augusta rd T
—Raymond lobsterman h Orr's Island rd EH (SI) RD 1
—William E (Dorothy C) asst to dir of athletics Bowdoin College h 4 Highland T
—William G (Mary N) in U S Navy h 1 Emanuel dr
Morgrage Richard J (Inez M) mgr USNAS h Grassey rd EH (OI) RD 1
*Moriarity John h Orr's Island rd EH (SI) and Lynn Mass
—David W (Judith H) computer programmer SAGE h 2 Garden la ct T RD 1
Morin Adrienne B r 46 Union
—Alice M cashier 60 Maine h 14 Mason
—Amanda P wid Nathaniel r 17 Western av ext T
—Andrew E (Yvette) in U S Navy h 48½ Pleasant
—Carl G student r 16 Lincoln
—Domenic Jr mach 5 Gilman av h Foreside rd T RD 1
MORIN DORIUS J — real estate and insurance 117 Maine h 5 Bridge T tel 725-7302—See p 41
—Henry Jr (Cecelia D) (Bing's Market) 48 Cushing and (Bing's Laundromat) 44 do h 13 Swett
MORIN J J (Joseph J Morin) sheet metal work roofing furnace work Main Topsham tel 725-2341 —See top edge
—J Roland (Dorina C) lathe opr HWCo h Hillside rd RD 1
*—Jean (Abigail E) flutist Quebec Canada h off Harpswell rd NH RD 1 and Quebec Canada
—Jeannette G Mrs treas-mgr St John's Brunswick Federal Credit Union 54 Pleasant r 11 High
—Joseph B (Bernadette L) h Hillside rd RD 1
—Joseph E janitor 112 Maine h (5) 3 Mason

MORIN JOSEPH J (Jeannette G) (J J Morin) Main Topsham tel 725-2341 h 11 High—See top edge
—Juliette B died Jan 5 1963 age 70
—Leo J (Georgianna M) emp Auerbach Shoe Co h 2 Federal
—Lucille A h 46 Union
—Mark A student r 16 Lincoln
—Maurice A died Mar 15 1962 age 63
—Maurice A (Theresa) emp PPDiv h 103 Mill
—Maurice H student r 13 Swett
—Michael (Edith C) emp BIW h 17 Prospect TH
—Selfride P wid Henry R died Aug 15 1962 age 72
—Violette R Mrs figure skating instr Waterville h 16 Lincoln
—Yvette H wid Alvide J emp Auerbach Shoe Co h 79 Spring
MORIN'S AUTO PARTS INC Mrs Simonne A Thompson pres-treas auto parts and supplies — wholesale and retail 5 Gilman av tel 725-5901—See p 34
Morissette Ernest J (Eva M) mgr 56 Maine h 22 Union
Morneau Gerard J (Aline M) mgr Standard Romper Co Inc Maine h 23 School
Morneault Peter L (Urbanea S) shoewkr Auerbach Shoe Co h 3 Swett
Morong Kathleen E r Old Bath rd RD 3
MORRELL ALLEN E (Ellen B) pres Brunswick Savings Institution 83 Maine and pres Brunswick Coal & Lumber Co 18 Spring h 10 Sparwell la—See inside Front Cover
—Carroll I (Shirley C) constrwkr h Harpswell rd WH RD 1
—Harry E (Hesther E) (Brunswick Rug & Upholstery Cleaners) Rossmore rd RD 1 h do
—Kathleen A Mrs h (U-3) 279 Maine
*—Malcolm h Gun Point rd EH (SI) RD 2
—Malcolm E (Edna B) dir of ahletics Bowdoin College h 276 Maine
—Ralph D (Arline R) in Royal Canadian Air Force h 11 Garden la
—Richard A (Eleanor M) v pres Brunswick Coal & Lumber Co 18 Spring h 2 Breckan rd
—Robert L (Nancy J) treas Brunswick Coal & Lumber Co 18 Spring h 16 Coffin
—Stanley pres Morrell's Building & Wrecking Co Inc Adams rd Bdn RD 1 PO Bham h do
—Wayne E (Mary A) in U S Navy h 426 Return
Morrell's Building & Wrecking Co Inc Stanley Morrell pres Adams rd Bdn PO RD 1 Bham
Morrisroe Joseph (Ruth M) maintman Bowdoin College r 16 Chamberlain av

Since 1854
UNDERWRITERS AND DEALERS IN MUNICIPAL AND CORPORATE SECURITIES
H. M. PAYSON & CO.
For 109 Years
93 EXCHANGE STREET TEL. 772-3761 PORTLAND, MAINE

Morrill James P (Glenora D) emp BIW h 9 Potter
—Nellie M Mrs shoewkr Freeport h River rd T RD 1
Morris Francis mgr Yankee Lanes Bath rd RD 3 h at Bath
*Morrison Marjorie h Hurricane Ridge SH RD 1 and Wilton
—Richard L (Linda Ann) emp Linnhaven Trailer Court h Maquoit rd RD 1
Morriss Fred S (Mary) mgr Yankee Lanes of Brunswick Inc Bath rd h 29 Thompson
Morse Albert G (Florence G) h Augusta rd T RD 1
—Beulah H wid Frank P h Highland rd RD 1
—Bros Inc Dwight Morse pres Wilbur Morse treas furniture Main T
—Carolyn E bkkpr John P Bibber 28 Federal r Casco rd RD 1
—Charles M (Gladys T) far Casco rd RD 1 h do
—Clara F wid Albert C h 13 High
—Dwight (Lorraine) pres Morse Bros Inc Main h at Lisbon Falls
—Eldora L wid Frank L h Harpswell rd HCtr RD 1
—Ernest F r 13 High
—Goldie L Mrs tchr W Harpswell School r Allen Point rd HCtr RD 1
—Herman L (Goldie L) lobsterman and boat builder h Allen Point rd HCtr RD 1
—Julia S tchr 38 Spring h 23 School
—Mary C r 23 School
—Robert A (Sarah G) (Bob's Welding Shop) Church rd RD 1 h do
—Roland D Jr (Wilma H) slsman h 46 Weymouth
—Sarah G Mrs (Sarah's Beauty Salon) Church rd RD 1 r do
—Wilbur (Loanne) treas Morse Bros Inc Main h at Lisbon Falls
*—Willard h Lookout Point rd HCtr and Lisbon Falls
Morse-Paine Frances R wid Lansing h (2) 5 Page
Mortimer Ann M shoewke Freeport r 24 Old Gurnet rd
—William W (Cecile M) mach BIW h 24 Old Gurnet rd
*Morton David Mrs h Hurricane Ridge SH RD 1 and Amherst Mass

C. MERTON DOUGLAS PUMPS and ELECTRIC HOT WATER TANKS
Authorized Fairbanks-Morse *Sales and Service*
32 Belmont Street Brunswick Tel. 729-3141

MORTON DOUGLAS (Deborah) asst cashier First National Bank of Portland-Brunswick 110 Maine tel 725-5515 h at Portland—See opp inside Front Cover
*—Helen h Big Yarmouth Island EH and Boston Mass
—Helen G wid George H h 13 Everett
—Michael W (Sandra R) in U S Navy h (6) 53 Pleasant
—Sandra L Mrs emp Fat Boy Drive-In h Maquoit rd RD 1
Moseley Fred S C r 6 Lombard
Moses Nathaniel (Leona) in U S Navy h 4 Coral Sea
—Mosher Francis E (Linnie C) leadingman BIW h 11 Pleasant T
Moss Madelaine M Mrs h 11 Elm T
—Madeline M Mrs stitcher Brunswick Dress Co h 21 Maple
Motherway Paul T (Zena M) in U S Navy h 25 Forrestal dr
Mott Ethel D wid Manford A h Cundy's Harbor rd EH (SI)
Moulton James M (Hope K) asst prof Bowdoin College h 28 Columbia av
—Walter Henry asst dir admissions Bowdoin College Maine r inq do
Moussette Eva M Mrs stitcher Maine Dress Shop r 22 Union
*—Margaret wid Donat h off Harpswell rd NH RD 1 and Lewiston
Mowat Geraldine h Little Island rd EH (OI)
—Ronald F r Little Island rd EH (OI)
*Mower W Melville h High rd NH RD 1 and Auburn
Moynihan Patrick J (Stella A) h Harpswell rd WH RD 1
Muckler Clifton W mech Oakies Auto Salvage r Thomas Point rd RD 2
Muldoon Ralph (Beatrice) junker h Moody la
Mulholland Lillian wid William J h 16 Spring
—Theresa B r 16 Spring
—William (Vickie) rem to Vermont
Mullen Thelma I Mrs tchr Brunswick Junior High School S Stanwood r inq do
Muller Robert C (Suzanne D) in U S Navy h 18 Moore av

WJTO - RADIO - MAINE
730 ON YOUR DIAL
SERVES ALL OF YOUR TRADING AREA

Mulligan Arlene H wid Leonard J h 15 Magean
—Joseph A student r 15 Magean
—Leonard J died Aug 11 1962 age 65
Mullins Jerry A (Shirley A) in U S Navy h 430 Return
—Oliver L (Ruby M) in U S Air Force h 66 Merrymeeting rd
Multon Florence C artist h Maquoit rd RD 1
*Munroe James (Lillian) h off Steamboat la EH (BI) and Florida
Munsey Frank A (Sarah L) (Mal-Ken Landscape Service) 7 Davis h do
—Malcolm J in U S Navy r 7 Davis
—Mary L Mrs died Jan 26 1962 age 81
—Maynard E (Estelle M) painter BIW h 42 Bowker
—William L (Hannah B) lobsterman h Abner Point rd EH (BI)
MURCH KENNETH N (Lorene B) asst v pres First National Bank of Portland-Brunswick 110 Maine tel 725-5515 h 38 Williams dr—See opp inside Front Cover
*—Thomas (Elise) archt Lewiston h Main rd EH (OI) RD 1 and Lewiston
—William C (Mary H) mgr 4 Cumberland h (4) 3 Mason
*Murdoch Margaret Mrs h Washington av EH (BI) and NY
Murdock Arnold C (Margaret) policeman BPD h Pleasant Point rd T RD 1
Murfey Robert (Patricia) in U S Air Force h River rd T RD 1
Murphy Alice Mrs priv sec 30 Federal r Great Island rd RD 2
—Edward F (Annette) in U S Navy h 17 Hornet
—Esther E emp Mrs Florence Vanderbilt r Harpswell rd NH RD 1
—Henry (Rose E) h Thomas Point rd RD 2
—James E (Elizabeth M) supv fireman USNAS h 10 Androscoggin
—John J (Bernice T) mgr New England Tel & Tel Co maint dept Sage rd T RD 1 r 25 Magean
—John T (Magdalena) emp USNAS h (3) 8 Lincoln
—Louis M (Mary I) trk driver Lisbon Falls h Litchfield rd Bdn RD 2 Bham
—Madeline M Mrs married Joseph Harris h Garrison Cove rd EH (BI) PO OI
—Robert S painter h Pollard av

Murphy
—Thomas E (Catherine G) slsman Portland h 27 Magean
—Thomas J (Jane E) in U S Navy h 82 Merrymeeting rd
—Thomas P (Alice) in U S Navy h off Pinkham Point rd EH (SI) RD 2
—William R (Frances) mgr System Development Corp Programming Dept Sage rd T RD 1 r 21 Riverview dr
Murray Chester A died Mar 30 1962 age 78
—Chester A (Marjorie E) shipfitter BIW h 2 Highland T
—George A plastic tender Walter Leeman r Bay View rd EH (OI) RD 1
—Helen D wid John L r Main rd EH (BI)
—Lee h 2 Summer
—Michael (Pamela) rte slsman 127 Pleasant r Tedford rd T RD 1
—Paul J h Bay View rd EH (OI) RD 1
—Paul J Jr (Julie M) selectman Town of Harpswell and painter Abner Point rd EH (BI) h do
—Roy W (Mary E) carp h 26 Bowker
—Sara G Mrs (Sara's Gift Shop) 27 South r do
Murry Joyce emp Maine Shoe Corp h 51A Federal
Murtagh Barrold A (Jo Anne) in U S Navy h 5 Delgada
Muskat Joseph I (Ethel) office mgr Auerbach Shoe Co h (W-1) 279 Maine
Mutty Delia Beauty Shop The (Veleda E Sawyer) 30 Bridge TH
Muzzey Eugene L in U S Army r Tedford rd T RD 1
Myer Charles H (Irma E) millwkr Lisbon Falls h Adams rd Bdn
*Myers Wilbur R (Pauline B) h off Harpswell rd SH RD 1 and Bethel
*Mynahan Eugene J (Lucille M) mach Lynn Mass h Stovers Point rd SH RD 1 and Lynn Mass
*—Francis (Mary) h Stovers Point rd SH RD 1 and Lynn Mass
*—John S (Margaret T) h Stovers Point rd SH RD 1 and Lewiston
*—William J (Ruth H) supt Louisville Ky r Cundy's Harbor rd EH (SI) and Louisville Ky
Myreo Michael P (Jeanne D) in U S Navy h 6 Pinewood dr T RD 1
*Myrick Blanche WY guide Irvington N Y r off Main rd EH (OI) RD 1 and Dobbs Ferry N Y
*—Mary S h off Main rd EH (OI) RD 1 and Dobbs Ferry N Y

Myshrall George H in U S Marines r Whitehouse av T (Pej)
—Newell G (Dorothy M) papermkr PPDiv h Whitehouse av T (Pej)
—Otto L (Evelyn M) h Mere Point rd RD 3
—Patricia A brushwkr 4 Dunlap r Mere Point rd RD 3
Myska Georgette T Mrs mgr 42 Maine r 15 Dunlap

NABORS KENNETH W (Barbara H) in U S Navy h 10 Merrymeeting rd
Nadeau Dwight r Borough rd Bdn RD 1 Lisbon Falls
—Napoleon (Augustine J) h 29 High
—Roger J (Ruth A) emp Auerbach Shoe Co h 5 Middle
—Romeo (Marcelle B) press opr BIW h 72 Harpswell rd
—Yvonne J wid Flavian J h 3 Booker
Nanez Tony (Sandra E) in U S Navy h (5) 3 McLellan
Nap's Home Bakery (Domenic A Gamche) 125 Maine
Nash Uriah N h 110 Union
*Nashville Hazel M wid Wycliffe h Allen Point rd HCtr RD 1 and Springfield Mass
Nason Everett H (Susan E) tchr BHS h Church rd RD 1
—Howard E (Myrna) in U S Air Force h 1 Patricia rd
—Leslie B (Sadie L) caretaker L A Storz h Lane rd EH (OI) RD 1
—Sadie L Mrs cook W H Moorehead r Lane rd EH (OI) RD 1
—Susan E Mrs tchr 46 Federal r Church rd RD 1
Natale Louis (Mary) constrwkr h Bath rd RD 3
Natchez Francis A (Elizabeth L) in U S Navy h 22 Wheeler pk
Natusch Earl R (Rosemary A) in U S Navy h Maquoit rd RD 1
Nault George (Margaret) in U S Navy h 16 Forrestal dr
Nay Emmett S (Joanne) emp BIW h 9 Pinewood dr T
Neal Harold F (Bonnie R) in U S Navy h 463 Safe av
—Pressley C (Mary L) in U S Navy h 425 High
Nealey Mary T wid Philip C h Main Bham
*Neil Hazel wid Charles h off Harpswell rd NH RD 1 and Portland
*Neill Roberta E physician Springfield Mass h Wilson Private rd EH (OI) and Springfield Mass
Neilson Leroy C (Madeline M) (Neilson's Market) 21 Main T h Middlesex rd T RD 1

Neilson's Market (Leroy C Neilson) 21 Main T
Nell's Barber Shop (Antoine Cloutier) 59 Mill
Nella's House of Beauty (Mrs Nella M Gaputis) beauty shop 299 Maine
Nelson Arthur F (Gladys M) maintman Bowdoin College Adams rd Bdn RD 1 Bham
—Bob J (Lillian T) in U S Navy h Roberts rd Bdn
—Edward J farmhand r River rd RD 1
*—Forrest (Irma) h Prince's Point rd RD 2
—Harriette E wid George A h 12 Stetson
—James E died May 25 1963 age 83
—John Jr (Connie R) in U S Navy h 6 E Emanual
—S Lester (Alice M) repairman State Hwy Dept h Adams rd Bdn RD 1 Bham
Nemcik Michael J (Mary) grinde PPDiv h Whitehouse av T (Pej)
Neron Louis J (Lucy A) painter BIW h 31 Winter T RD 1
—Ores G (Adele M) clk 89 Maine h 11 Bank
Nesbit Arthur M (Robin M) in U S Navy h 8 Pierce la
Nesbitt James (Phyllis) in U S Navy h 25 MacMillan dr
Netherton Larry R (Ruth A) in U S Navy h 411 Return
Neville Kenneth E (Georgette M) emp PPDiv h 19 Bank
*Nevitt D Henderson (Janet R) sls rep NY h Main rd EH (OI) RD 1 and NY
New England Tel & Tel Co Deep Cut Repeater Sta Hillside rd RD 1 Dial Center 8 Everett Equipment Installation Dept Sage rd RD 1 and Maintenance Dept do
—England Tent and Awning Co (Perley E Gowell) 176 Pleasant
—Meadows Boat Co (Roy L Knowles) boat builders Bath rd RD 3
—Meadows Cemetery Old Gurnet rd
—Meadows Market (Zachiele Eramo) Bath rd RD 2
—Meadows Motel (Warren W Grows) Bath rd RD 3
—Meadows Restaurant (Mrs Laura M Main) Bath rd RD 3
—Moon Roller Skating (Henry A Call) Bath rd
*Newberg Victor A (Louise G) papermkr Livermore Falls h off Allen Point rd HCtr RD 1 and Livermore Falls
Newberry Ann L Mrs h 26 Bow
—J J Co Joseph L Bartlett mgr 128 Maine
Newbury James W (Roberta J) in U S Navy h 44 Enterprise dr
Newcombe Walter O (Edna M) boiler roomwkr BIW h Bath rd RD 3

*Newell Alton A (Lenora) h off Mere Point rd RD 1 and Lewiston
—Freeman h 6 Belmont
Newgarden Priscilla Q wid Paul W h 183 Park Row
Newton Basil G (Yvonne S) cleaner BIW h 42 Harpswell
—Basil G Jr clk 51 Harpswell r 42 do
—Faye R shoewkr Freeport r Moody av
—Joseph T (Amy E) carp h Moody av
*—Louis shoewkr Lewiston h Lookout Point rd HCtr RD 1 and Lewiston
—Norman B (Lelia J) shoewkr Freeport h Moody av
Niceforo John R (Rosalee H) in U S Navy h 104 Merrymeeting rd
Nicholas Mabel F wid Ernest h Maquoit rd RD 1
Nicholls Eric C commander Topsham Air Force Station Sage rd T RD 1 r 228 Congress cir T
NICHOLS INCORPORATED G E Coleman Jr pres treas 14 Middle tel 325-6854—See p 36
NICHOLS INTERNATIONAL G E Coleman pres treas breeders of meat type chickens Pennellville rd—See p 36
—John R (Sarah S) in U S Navy h Mere Point rd RD 3
NICHOLS POULTRY FARM INC G E Coleman pres treas Pennellville rd—See p 36
Nickerson Arthur L died Feb 5 1963 age 80
—Clement A (Patricia A) slsman NY h 16 Nancy dr
—Cora Mrs r 73 Water
—Edward B h 34 Water
—Frieda r 9 High
—Guy U (Evelyn R) h Gurnet rd RD 2
—Harold E Jr (Mary F) trucking 47 Water h do
—Richard E (Beverly M) trk driver 47 Water h 6 Palmer RD 1
Nicoll Arthur J (Blanche V) h 14 McLellan
Nielson Ruth K tchr BHS h (1) 25 Federal
—Velma I Mrs (Dee Bonair Kennels) 85 Jordan av r do
—Yence (Velma I) h 85 Jordan av
*Night William E (Elizabeth D) lwyr Binghamton N Y
Nightengale Wayne C (Minnie L) in U S Navy h (K4) 279 Maine
Nile Frank O (Phyllis B) mech BIW h River rd Bham RD 1

LOWERY'S Wallpapers of all Prices
Thibaut Dealer
Decorations of Distinction Paints - Fabrics
24 PLEASANT ST. Next To Brunswick Post Office Tel. 725-5361

THE BRUNSWICK RECORD
MAINE'S FASTEST GROWING WEEKLY NEWSPAPER
... serving Maine's most rapidly growing area.
INDUSTRY ROAD, BRUNSWICK 729-3311

Niven Campbell B adv mgr The Brunswick Record Industry rd r 24A Longfellow av

—Dorothy N Mrs treas Brunswick Publishing Co Industry rd 24A Longfellow av

NIVEN PAUL K (Dorothy N) pres-mgr Brunswick Publishing Co and publisher The Brunswick Record Industry rd tel 729-3311 h 24A Longfellow av summer res West rd Mere Point—See top lines

*Nixon Mathilde C wid Paul h off Mere Point rd RD 1

Noble C Denton (Irene A) surveyor Wright & Pierce h 9 Highland T

—Everett R (Alta) h 27½ Elm T

—Frank E (Iva L) h 18 Bank

—Kenneth W (Esther M) guard BIW h Ridge rd Bham RD 1

—Kenneth W Jr student r Ridge rd Bham RD 1

—Norman A (Martha) in U S Air Force h rear 29 Pleasant T

Nobrega Walter J (Jeanne D) in U S Marines h 17 Franklin

Noe Gordon G (Elizabeth T) (Hardware Trading Post) 16 Pleasant h 33 Belmont

Noel Wilfred A (Brenda J) cook 63 Federal h 17 Main T

Nolin James J (Bernadette P) civilianwkr SAGE h 5 Paul

Norcross George W (Lillian M) firefighter Harpswell Fuel Depot h Harpswell rd WH RD 1

—Percy E (Carolyn M) serviceman CMPCo h 6 Highland T

Nordquist Carla F Mrs finisher PPDiv r Lunt rd RD 1

—William K (Carla F) h Lunt rd RD 1

Norelius Klara K wid Karl h Carding Machine rd Bham RD 2 Richmond

Norfleet Ashley C (Mary A) in U S Navy h 5 Antietam

Norha Marvin W (Janice E) in U S Navy h (1) 6 Lincoln

Norman Aubrey L (Colette M) rem to Texas

—Joseph R (Gladys L) antiques Yarmouth h Harding rd RD 2

Since 1854
UNDERWRITERS AND DEALERS IN MUNICIPAL AND CORPORATE SECURITIES
H. M. PAYSON & CO.
For 109 Years
99 EXCHANGE STREET TEL. 772-3761 PORTLAND, MAINE

Normand Andrienne C r 19 Oak
—Arthur A died Apr 21 1962 age 46
—Dominique E h (6) 47 Maine
—Joseph A died Aug 25 1961 age 89
—Laura wid Jeffrey r 20 Weymouth
—Robert emp Auerbach Shoe Co h 20 Oak
—Roland O caretaker Laurence Smith h 19 Oak
*—Rosie wid Arthur A h off Orr's Island rd EH (SI) RD 2 and Portsmouth N H
*Norris Hubert mgr Lewiston h off Harpswell rd WH RD 1 and Auburn
North Betty L Mrs emp Parkview Hosp r 75 McKeen dr
—Nancy student r 75 McKeen dr
—Richard M (Betty L) prod developer Ludlow Mass h 75 McKeen dr
Northeastern Mineral & Mining Co (Emery W Booker) ceramic mfrs Elm T
NORTHERN ELECTRIC & SUPPLY CO INC Alvah C Luce pres—electrical contractor—appliances—radio & television—plumbing & heating supplies—Bath rd (Midway Plaza) tel 729-3324—See p 39
*Norton Addie wid Harvey h Holbrook EH (SI) and Auburn
—Arlene S Mrs clk First Nat Bank r Middlesex rd T RD 1
—Bela W (Margaret L) development consultant Bowdoin College h 2 Melcher pl T
—H A (Peggy J) in U S Navy h 55 W Emanual dr
—Hattie C wid George E h Harpswell rd HCtr RD 1
—Margaret E Mrs slswoman 124 Maine h at Bath
—Ralph G (Arlene S) material handler BIW h Middlesex rd T RD 1
—Walter M (Helen A) supv maint eng USNAS h Harpswell rd HCtr RD 1
Norwago Diner (Joseph I Helie) rest 101½ Pleasant
Norwood Ralph C (M Josephine) h Lookout Point rd HCtr RD 1

Senters'
• APPAREL FOR THE FAMILY
• FURNISHINGS FOR THE HOME
• SHOES FOR CHILDREN-WOMEN-MISSES
• FABRICS
Brunswick 725-5558

*Noyes Burton (Lillian) h off Orr's Island rd EH (SI) RD 2 and Brockton Mass
—Floyd L emp E Andrew Peterson Co Inc painter r School Bham
—Pelham P (Ida A) trackman MCRR h School Bham
Nugent James F (Ridge Farm) Ridge rd Bham RD 1 r do
Nunn Robert R (Linda P) instr Bowdoin College h 7 Coffin
Nupp Gary (Diane) in U S Navy h 12 High
Nurse Robert student r Meadow rd T RD 1
Nyberg Leonard R emp BIW h (7) 6 Potter
Nye Norman L (Daisey S) h Main Bham RD 1
*—Priscilla M tchr Boston Mass h 18 Winter T RD 1 and Cambridge Mass

OAKES ELLEN wid William h off Harpswell rd HCtr RD 1 and Jamaica Plains Mass
*—Norman (Florence) clk Boston Mass r off Harpswell rd HCtr RD 1 and Jamaica Plains Mass
—Robert M (Maggie M) h Thomas Point rd RD 2
*—William (Helen D) supt Wellesley Mass r off Harpswell rd HCtr RD 1 and Wellesley Mass
OAKHURST DAIRY CO milk cream ice cream and dairy products "Preferred because there is a difference in milk" 130 Centre Bath tel 443-3331—See bottom edge
Oakies Auto Salvage Otis L Carver mgr Storer rd RD 3
—Auto Service (James O Hewitt) gasoline Bath rd
Oaks Trailer Court The (Oliver H Otis) Middlesex rd T RD 1
Obery Alfred F (Mary A) dentist 13 Main T h 30 Williams dr T
O'Brian William C (Jeanette) tchr 38 Spring h 30 Wheeler pk
O'Brien William L tchr 38 Spring h at Richmond
—William P (Rose M) in U S Navy h 33 W Emanual dr
Obrin John F paperwkr PPDiv r Whitehouse av T (Pej)
—Michael F r Whitehouse av T (Pej)
—Stephen J (Blanche B) emp PPDiv h Whitehouse av T (Pej)
Ocean Way Lobster Pound (Mrs Marian A Jewett) market and rest Bath rd
*O'Connell Daniel H in U S Navy h off Harpswell rd WH RD 1 and Baltimore Md
*—David C shipwkr Bath h off Harpswell rd WH RD 1 and Lewiston
*—Louis B r off Harpswell rd WH RD 1 and Lewiston
*—Mary C wid Patrick h off Harpswell rd WH RD 1

WJTO - RADIO - MAINE
730 ON YOUR DIAL
SERVES ALL OF YOUR TRADING AREA

O'Dell Derry L (Marjory E) in U S Navy h 1 Intrepid

O'Donnell Gordon F student r 119 Jordan av

O'DONNELL GORDON W (Mary L) mgr A H Benoit & Co 120 Maine tel 725-5382 h 119 Jordan av—See p 36

—Waldo S (Henrietta M) pres-treas Airport Garage Inc Bath rd h 48 Merrymeeting rd

Oestrich Leslie (Elsie) h 7 Jordan av

—Ralph (Edith B) lingerie and hosiery 27 Mill h 32 McLellan

OFFERMANN TREE SURGERY (Carl M Offermann) spraying pruning and tree removals landscaping—termite & ant extermination member Maine Arborists Association Barley Neck rd RD 1 Woolwich tel 443-4946—See p 45

Offineer John S (Betty J) in U S Navy h Maquoit rd RD 1

O'Keefe Charles A (Emerly M) in U S Navy h 14 Shobe av

Old First Parish Cemetery Mere Point rd

—Parrish Cemetery Middlesex d T

Oldham Majorie B tchr 46 Federal r inq do

Olerich Duane A (Viola) in U S Air Force h (9) 17 Federal

Olinger James T (Martha C) in U S Navy h 50 Forrestal dr

Oliver Charles L (Christine F) in U S Navy h 51 Shobe av

—Clarence A (Gertrude G) rem to S Gardner

—Doris M wid Percy shoewkr Auerbach Shoe Co h (7) 25 Federal

—Francis C lineman CMPCo Bath rd h at Georgetown

—Irene Mrs h (L) 9 Dunning

—Kenneth (Pauline) (Ken's Auto Service) Main rd EH (BI) h do

*—Marion M wid Edward H r 18 Winter T RD 1 and Hingham Mass

—Raymond J (Caroline L) in U S Navy h 445 Safe av

—Robert J (Melba D) in U S Navy h 9 Guadalcanal dr

*Olsen Conrad h off Cundy's Harbor rd EH (SI) RD 2
*—Melvin E (Louise M) repairman TelCo h off Harpswell rd SH RD 1 and Auburn
*—Melvin H (Elizabeth) h off Harpswell rd SH RD 1 and Auburn
—Thomas A (Thelma E) signal maintainer MCRR h 49 McKeen dr
Olson James T (Joan E) in U S Navy h 68 Merrymeeting rd
—William W W (Esther) in U S Navy h 21 Intrepid
Onderick Ernest (Sally) in U S Navy h 54 E Emanual dr
Ondrick Stephan F Jr h 65 Main T
O'Neil James A (Frances L) tank tester BIW and (Small Motor Repair) Lunt rd RD 1 h do
—Oliver O rem to Lisbon Falls
—Orson E (Alma E) woodsman h Lunt rd RD 1
Opp Donald M (Mabelle E) in U S Coast Guard h Maquoit rd RD 1
Oravetz Steve (Leta M) h Gurnet rd RD 1
—Steve E r Gurnet rd RD 1
Order of the Eastern Star Main Bham
Ordway Burleigh V finisher PPDiv r Whitehouse av T (Pej)
—Kenneth A r Whitehouse av T (Pej)
—Lilla E wid George h State Aid rd No 1 Bdn RD 2 PO Bham
—Velma E wid Burleigh R h Whitehouse av T (Pej)
—Vesper H carp r Whitehouse av T (Pej)
Orkin Frederich M student h 226 Maine
*Orleans Marcel H (Sonia) h off Mere Point rd RD 1 and Hyde Park Mass
Ormsby Earl L (Gertrude D) h 5 McLellan
—Gilbert (Henrietta) constrwkr Boston Mass r 5 McLellan
—Harold C (Helen V) h 13 McLellan
—Irving D (Ruth I) plumber emp 32 Belmont h 24 McLellan
—Robert I emp 38 Jordan av r 24 McLellan
—William D (Jeannette T) rte slsman 127 Pleasant h 49 Boody
Orne Merle W (Ida) mach PPDiv h 4 Cleaveland
Orr Alfred M (Almeda) taxi driver 149½ Maine h 10 Jordan av
—Alfreda M h Lowell Cove rd EH (OI)
—Almeda Mrs clk 147 Maine r 10 Jordan av
—Donald H (Lucille C) rte slsman 127 Pleasant h 9 Williams dr T
*—Forrest W (Adrienne F) illustrator h Ash Cove rd SH RD 1 and Norfolk Mass
—H Franklin (Olivia M) lobsterman h Steamboat la EH (BI)

GEORGE C. GRIFFING, c.l.u. INSURANCE GROUP
56 Federal St.
729-3563
HOSPITALIZATION LIFE RETIREMENT INCOME
BUSINESS INSURANCE BUY – SELL KEY MAN
PENSION PLAN LIFE MAJOR MEDICAL

—Kenneth E (Anne L) constrwkr emp Leon A Bernier h Augusta rd T RD 1
—Lina N wid Henry W h Main EH (OI) RD 1
—Rose E wid Fred A h Harpswell rd SH RD 1
—Sinett r Mere Point rd RD 3
—Winfield W h Abner Point rd EH (BI)
Orr's Island Candies (Leon T Richardson) Grassey rd EH (OI)
—Island Episcopal Church Main rd EH (OI)
—Island Fire Dept Assn Little Island rd EH (OI)
—Island Methodist Church Main rd EH (OI)
—& Bailey Island Yacht Club Linwood H Doughty pres Clarence Roberts v pres Gleneta Dodge treas Phippen Sanborn sec Osborne Right of Way EH (OI)
Orrill Ralph G (Gladys A) deputy sheriff and poultry far Freeport rd RD 1 h do
—William P (Genova) in U S Navy h 25 Merrymeeting rd
Orrs Ruth R r Pleasant Bham RD 1
Orsie Andrew J (Phyllis) in U S Air Force h (F2) 279 Maine
Osborn John F (Dorothy M) in U S Navy h 6 Enterprise dr
*Osborne Albert M (Catherine) tractor driver Winslow h off Harpswell rd SH RD 1 and Waterville
Osnoe Iona L Mrs h Ward rd T RD 1
Oswald Jack G (Juanita A) firefighter BFD h 77 Union
Otis Burdett A (Jacqueline C) in U S Navy h 48 MacMillan dr
—Oliver H (Edna R) loftsman BIW and (The Oaks Trailer Court) Middlesex rd T RD 1 h do
—Ronald O (Nancy J) emp BIW h off Church rd RD 1
Oube Felix A (Myrl L) in U S Navy h 69 Union
—Paul O (Margaret H) emp PPDiv h River rd T RD 1
Ouelette Adelard (Alma) h 61 Federal
—Archie P bus opr Ouellette Motors Inc h 2 Summer
—Archie P Mrs (Grace) died July 6 1962 age 67
—Edith K Mrs clk 18 Spring r 6 Patricia rd

Ouellette Albert A (Diana) chairman of board Ouellette Motors Inc 21 Middle and chairman of board Brunswick Transportation Co Inc 24 Elm h 132 Pleasant
—Albert Z (Denice R) pres Ouellette Motors Inc 21 Middle h 5 Westminster av
—Alfred (Nellie) h 8 Stanwood
—Alfred J (Adeline) foreman PPDiv h 11 Cedar
—Andrew Jr (Madelyn L) grinder PPDiv h 30 Page
—Charles Jr (Marie Anne) slsman Bodwell Dodge Sales & Service h 41 Union
—Conrad G (Margaret) shoewkr Auerbach Shoe Co h 3 Swett
—Donald A (Day's Variety) 143 Maine r 12 Everett
—Emile J (Rolind B) h Maquoit rd RD 1
—Flavia I shoewkr Freeport r 11 Cedar
—Isidore A (Mary A) h 42 Cumberland
—Kenneth G (Edith K) yard foreman 18 Spring h 6 Patricia rd
—L Philip (Germaine D) emp BIW h 32 Page
—Louis J (Cecile M) custodian BPO h 1 Prospect TH
—Louis V (Patricia T) pulp Bath h 62 Weymouth ext
—Lucille L married Stephan Mahalsick rem to Auburn
—Ludger W (Flora E) emp Curtis Memorial Library h 12 Everett
—Madeline M emp U S Govt r 12 Everett
—Margaret A receptionist 56 Baribeau dr r 39 Water
—Maurice J (Irene L) pres-mgr Brunswick Transportation Co Inc 24 Elm and v pres Ouellette Motors Inc 21 Middle h 140 Pleasant
—Motors Inc Albert A Ouellette chairman of board Albert Z Ouellette pres Maurice J Ouellette v pres Robert J Ouellette treas auto reprs 21-23 Middle
—Omer G (Priscilla L) shipfitter BIW h Garden dr T RD 1
—Pauline C married Frances Drouin
*—Philip (Germaine) carp h Indian Rest EH (SI) RD 2
—Philip (Lucille I) loom fixer Augusta h 13 Stone
—Raymond L (Phyllis) v pres Brunswick Transportation Co Inc 24 Elm h 80 Jordan av
—Robert J (Marjorie) treas Brunswick Transportation Co Inc 24 Elm and treas Ouellette Motors Inc 21 Middle h 9 Spring
—Robert J (Sylvia B) shipfitter BIW h 39 Water

ALLEN'S DRUG STORE
148 Maine St., Brunswick - Tel. 729-3982
PRESCRIPTIONS CAREFULLY COMPOUNDED
DEERING ICE CREAM
WHITMAN'S CANDIES

—Sylvia B Mrs deputy clk 28 Federal r 39 Water
—Vital J (Anna M) carp h 1 Longfellow av
—Vital A (Arline L) pulpwood 44 Page h do
—Yvonne B Mrs died July 27 1962 age 62
Outboard Motor Service & Repair (Arthur I Boulay) Lewiston rd T RD 1
Overend Lucy P wid Harry h Harpswell rd WH RD 1
Overlock Ralph J (Irene L) heavy equipment opr Portland h Old Bath rd RD 3
—Linda F student r 1 Highland T
Owen Emmett J (M Jane) in U S Navy h 40 E Emanuel dr
—Henry H (Theresa) emp Auerbach Shoe Co h 3 Union
—Howard W h 6½ Church rd
—Leonard J (Patricia A) in U S Navy h 13 Riverview dr
—Robert A (Margaret V) constrwkr h 6 Church rd
—Robert A (Nancy D) carp h 3 Dunning
—Samuel (Terry) h 27 Mill
Owen's Taxi Service (Leon L McIntosh) 9 Pleasant
Owens Merle P (Mary B) in U S Navy h 48 W Emanuel dr
Oxton Herbert L (Judith A) in U S Navy h 43 E Emanuel dr

PABST FRED (Sally) ski ranch Mancheser Vt h off Main rd EH (OI) RD 1 and Manchester Vt
Pace Don (iVrginia A) slsman h (F4) 279 Maine
Pacific Industrial Bank Michael Davala mgr 99 Maine
Packard Charles T (Margaret L) mgr 135 Maine h Garrison Cove rd EH (BI) PO OI and Lewiston
—Christopher M (Margaret O) museum dir Portland h Pennellville rd RD 3
—Donald H (Dorothy L) mgr (7) 98 Maine h 12 McLellan
—Dorothy L sec (7) 98 Maine r 12 McLellan
—Frank W (Amy P) supv New England Tel & Tel Co (Deep Cut Repeater Station) h 15 Riverview dr
*—Frederick (Alice) h Birch Island EH and Boston Mass
—Mary S rem to Litchfield Conn
—Patricia office sec Bowdoin College h (4) 27 Federal
Packer Arlo W (Charlotte I) emp MCRR h 29 Wheeler pk
Paco Frank A slsman h (1) 8 Lincoln

Page Harold D (Etta H) firefighter USNAS h 27½ School
*—Louise wid Harry DeB h Basin Point rd SH RD 1 and Chatham N J
PAGE M H & SON (Donald T Page) for cemetery memorials of every description 224 North Bath tel 443-5322—See p 44
—Richard M (Nina E) in U S Air Force h Tedford rd T RD 1
Pagurko Bernard J (Nancy R) acct Portland h Birch Ridge rd T RD 1
—Henry F grinder PPDiv h River rd T RD 1
—Joseph A (Anna M) postmaster Pejepscot Post Office and (Red & White Food Store) Main T (Pej) h do
—Joseph J (Sophie B) paperwkr PPDiv h Lewiston rd T RD 1
—Michael J (Marie S) clk Bath h Harpswell rd NH RD 1
—Sophie B Mrs batterywkr Lisbon Falls r Lewiston rd T RD 1
Paiement Clara wid Florien h 72 Cumberland
—Conrad W (Germaine O) emp BIW h 72 Cumberland
—Dominic P (Betty V) clk Bowdoin College h Pollard av
—Eddie (Yvonne A) bkkpr Town Garage h 29 Spring
—Florien died May 31 1963 age 66
—Marilyn Mrs (Marilyn's School of Hair Design) (1) 98 Maine r 8 McKeen
—Roger A (Marilyn) welder BIW h 8 McKeen
—Yvonne A binderywkr Brunswick Publishing Co r 29 Spring
Painchaud Germain L (Carmella S) mech Lisbon Falls h 80 Jordan av
—Germain L (Carmella S) mech Lisbon falls h 10 High
—Leo A (Jeannete A) woolenwkr Lisbon Center h 120 Mill
Paine Louise M Mrs h (T4) 279 Maine
Painton J Drusilla Mrs h Steamboat la EH (BI)
*Paiton George (Clara E) ins Auburn h Harpswell rd SH RD 1 and Auburn
Palmer Alice L town clk Town of Bowdoinham Center Bham h do
—Ann M clk BIW r aHrpswell rd WH RD 1
—Carl L (Constance G) Water Supply Co Church rd c McKeen rd h 5 Katherine
—Edward E (Kathleen L) head mech Lane Construction Corp Harpswell rd h Bath rd RD 2
—Elizabeth S Mrs office sec 22 Pleasant r off Foreside rd T RD 1

Since 1854 | UNDERWRITERS AND DEALERS IN MUNICIPAL AND CORPORATE SECURITIES | For 109 Years
H. M. PAYSON & CO.
93 EXCHANGE STREET TEL. 772-3761 PORTLAND, MAINE

—Esther R wid Horace h Maple TH
—Eva M r Center Bham
—George L (Marion E) artesian well driller Church rd c McKeen dr h do
—Lawrence (Patricia) emp PPDiv h Casco rd
—Lawrence W (Bertha M) rem to Bath
*—Leo L (Dolora) h off Harpswell rd SH RD 1 and Rumford
—Lewis E Jr (Betty E) tinsmith BIW h Thomas Point rd RD 2
—Mildred R wid Alfred D h Harpswell rd WH RD 1
—Richard (Elizabeth S) (Brunswick Topsham Gas Service) Foreside rd T h do
—Ruth M h Main Bham RD 1
—Thomas J Jr in U S Air Force h off Augusta rd T
Palozzi John far Cathance rd T RD 1 h do
Pamasino Michael (Theresa T) in U S Marines h 467 Safe av
Pancake Pantry (Conrad C and Raval J Thibeault) rest 87A Pleasant
Panepinto Joseph T (Meredith A) in U S Air Force h 13 Garden dr T
Panos Georgia (Bowdoin Hotel) 115 Maine r inq do
Paolino Eugene T (Rebecca E) (Brunswick Auto Tops & Seat Covers) 143 Pleasant h at Portland
Papitto Ralph (Claire) advisor BIW h 14 Nancy dr
Paquet Abbey Mrs h 134 Pleasant
—Camillle H (Florence B) shipping clk BIW h 14 Hennessey av
—Zenon M (Alice A) emp BIW h 134 Pleasant
Paquette Adelard cutter Auerbach Shoe Co h 14 Gilman av
—Adelard R (Helene M) constrwkr h 75 Mill
—Alcide J (Theresa C) r 15 Spring
—Diana wid Arthur clk 38 Cushing h 41 Mill
—Gaudias died Dec 16 1962 age 90
—Helene M Mrs shoewkr Freeport r 75 Mill
—Jeannette Mrs r 30 High
—Maria wid Leon h 9 Oak
—Mary L wid Joseph V h 9 Middle
—Reginald mach opr Auerbach Shoe Co r 14 Gilman av
—Romeo (Yvette M) grinder PPDiv h 8 Cedar
Paquin Donald H (Jean) in U S Navy h 74 Union
Para Wayne (Margare) in U S Marines h 67 Winter T RD 1

C. MERTON DOUGLAS PUMPS and ELECTRIC HOT WATER TANKS
Authorized Fairbanks-Morse *Sales and Service*
32 Belmont Street Brunswick Tel. 729-3141

Paradis Albert J (Yvonne L) emp Jay Corp h 14 Cedar
—Oscar A (Regina) papermkr PPDiv h 22 Potter
—Richard J (Brunswick School of Dance) (9) 76 Maine r 14 Cedar
—Robert J (Carletta M) h 31 Williams dr T
—Robert L (Annette J) trk driver 18 Spring h 42 Chamberlain av
—Yvonne E wid Ludger h 27 Columbia av
Parady Gladys C wid Edmund R h Old Bath rd RD 3
Paradie Henry A (Nancy E) textilewkr and fixer Lewiston h Borough rd Bhn RD 1 Lisbon Falls
Pardoe Irvin W (Helen E) in U S Navy h Bath rd RD 3
Pardur Evelyn E Mrs h 1½ Melcher pl T
*Pardy George (Grace) h Oceanside rd EH (BI)
Parent Ernald L (Brenda A) in U S Marines h (6) 8 Lincoln
Parker Arlo W (Charlotte I) baggage master MCRR h 65 Jordan av
—Ashley S (Jean B) in U S Navy h 49 Shobe av
—Charlotte I Mrs clk USNAS r 65 Jordan av
*—Francis G (Alice) h Stovers Point rd SH RD 1 and Chelmsford Mass
—Gloria Mrs h off Old Bath rd RD 3
—John (Judith C) asst pres Nichols Inc h 13 Nancy dr
—Marie camp counselor Freeport h 7½ McKeen
*—Raymond (Doris) clothing Wakefield Mass h Hildreth rd NH RD 1 and Reading Mass
—Robert F (Connie J) in U S Air Force h 8 Summer
—Stanley R (Abbies M) millwkr Lisbon Falls h Old Gurnet rd RD 2
*Parkhurst Frances C wid Laurence H h Mere Point and Montclair N J
Parks Charles C (Roberta L) ratesetter BIW h 15 Wilson T
Parks Donald W (Donna K) lwyr 13 Pleasant h do
—Donna K Mrs legal sec 13 Pleasant r do
—Ernest W (Sarah I) painter h Center Point rd Bham RD 1
—Lillian L tchr Old Orchard r 15 Wilson T
—Robert (Betty A) in U S Navy h 10 Shobe av
Parkus Lawrence (Marion C) instr Bowdoin College h 12 Bowdoin
—William W (Clara L) h 16 Bowdoin

WJTO - RADIO - MAINE
730 ON YOUR DIAL
SERVES ALL OF YOUR TRADING AREA

Parkview Cleaners & Laundromat (Jacques R Pinette) 212C Maine branch 57 do
—Drugs Albert B MacDonald mgr 134 Maine
—Memorial Hospital Harry E Clough administrator Maine
—Mobil Homes Court (Lendall F Small and James O Hewitt) 9 Davis
Parlin Sherman S (Hazel P) ins agt emp 101 Maine h River rd T RD 1
Parson Daisy M h Woodside rd RD 1
—Eugene A (Carolyn M) traffic mgr PPDiv h 35 Winter T RD 1
—Michael E emp PPDiv r 35 Winter T RD 1
*Parsons Brackett N (Helen) pres Boston Mass h off Harpswell rd NH RD 1 and Boston Mass
—Doris W Mrs tchr 18 South r 288 Maine
—Edward L (Doris W) cutter PPDiv h 288 Maine
Pat's Barber Shop (Patrick L Raymond) 23 Main T
—Barber Shop (Ferdinand Patenaude) Lewiston rd T RD 1
—Mobile Home Park (Ferdinand Patenaude) Lewiston rd T RD 1
Patenaude Ferdinand (Loretta) (Pat's Barber Shop) and (Pat's Mobile Home Park) Lewiston rd T RD 1 h do
Patriquin Robert D (Evelyn A) clk BIW h 296 Maine
—Shirley A emp Maine Shoe Corp r 29 Maine
Patrons of Husbandry Grange Merrymeeting Lodge No 258 Merle A MacDonald master Main Bham h Post rd Bham RD 1
Patten Arthur A (Betty L) edge trimmer Auerbach Shoe Co h off Bridge Bham
Patterson Barbara Mrs tchr Brunswick Junior High School S Stanwood h at Gardiner
—Barbara wid Curtis H h 10 Peary dr
—Barbara A married Simon Young
—Barry N (Beverly P) stockman Patterson Motors h 40 Jordan av
—Douglas E (Patricia A) in U S Marines h (4) 74 Pleasant
—Elizabeth N wid George R h 36 McLellan
—George R died Apr 19 1962 age 52
—Guy E (Helen V) (Patterson Motors) 38 Jordan av h 6 Wheeler pl

PATTERSON MOTORS (Guy E Patterson)—authorized Oldsmobile and Lark dealers sales and service—38 Jordan av tel 729-3212—See p 33

Patton Charles H Jr (Jean G) physician 11 McKeen h Pennellville rd RD 3

—Gerald T (Virginia A) in U S Navy h 16 E Emanuel dr

Paul's Lobster Pound (Paul J DeRocher) off Mere Point rd RD 1

—Vegetable Stand (Paul R Farley) Old Bath rd RD 3

Paule Jack R (M June) veterinarian with R W Pinfold 304 Maine h Mere Point rd RD 1

Paulette Richard S (Mary H) percher Lisbon Falls h Ash TH

Pauliot Joseph R emp PPDiv r 3 Swett

*Paulson Alma r Washington EH (BI) and NY

PAYSON H M & CO—established 1854—investment bankers—members Boston Stock Exchange—underwriters and dealers in municipal and corporate securities 93 Exchange Portland tel 772-3761—See top lines

Peabody Ellen E student r off Harpswell rd NH RD 1

—Frank W (Ruth D) inventory supv USNAS h off Harpswell rd NH RD 1

—James R h (116) 93 Maine

—John A (Gertrude U) sign painter BIW h 79 Union

—Marie B cafeteria mgr School Dept h 4 Oakland

—Mary E wid Harry O died May 7 1963 age 77

—Ruth D Mrs tchr W Harpswell School r off Harpswell rd NH RD 1

Peacock Theodore I (Sigrid L) burner BIW h 44 Boody

Pearce Wilbur L (Shirley M) in U S Navy h Thomas Point rd RD 2

Pearl Warren (Lois) tchr coach and dir of athletics 38 Spring h 15 Hawthorne

Peary Clayton W (Florence) rem to Vermont

Pease Harland H emp E Andrew Peterson & Co h 14 Elm

Peaslee Kenneth E (Olive A) emp Daniel L Moody h Old Gurnet rd

*Peat Andrew W h Harpswell rd SH RD 1 and S Portland

Peavey Frank M (Katherine A) carp h Bath rd

*Peck Howard (Thelma) steelwkr h off Harpswell rd WH RD 1 and Baltimore Md

Pejepscot Historical Society 14 School

PEJEPSCOT PAPER DIV E R Comee v pres & gen mgr paper & pulp mfrs wholesale lumber Main T (Pej) tel 729-3301—See p 43

Pelkey David h Pleasant
—Motors (Patrick Pelkey) auto reprs Bath rd RD 3
—Patrick (Pelkey Motors) Bath rd RD 3 h do
Pellerin Carl T (Carmella M) craftsman TelCo h 25 Williams dr T
—Francis L (Verna H) rem to S Carolina
—Glenora D married James P Morrill
Pelletier Adelia wid Jean B h 7 Mill
—Albert C (Yvette J) carp Lisbon Falls h 50 Boody
—Albert J (Agnes G) scrap metal 189 Pleasant h 193 do
*—Alcide (Cecile) ironwkr Bath h off Mere Point rd RD 1
—Alcide (Cecile G) ironwkr BIW h 7 Mill
—Anne M Mrs office sec 72 Maine r 57 Weymouth
—Darumaine wid Donat r Middlesex rd T RD 1
—Emile A (Mary Ann) h 21 Federal
—Ernest R h 17 High
—Euphemie E wid Ludger E h 63 Jordan av
—George J (Doris C) carp h Garden dr T RD 1
—Gerard A (Anita L) fireman PPDiv h 20 Oak
—Henry L h Center Bham
—Herve J. (Rita A) mach HWCo h Middlesex rd T RD 1
—James (Theresa R) supv produce dept A&PCo h 13 Dunlap
—Jeanne clk 18 Spring r Middlesex rd T RD 1
—Joseph E (Jeannette) emp BPO h 41 Weymouth
—Lawrence S student r 226 Maine
—Lionel E (Jofrette A) loomfixer Lewiston h 9 Middle TH
—Ludger E died June 28 1962 age 67
—Marianne r 15 Front TH
—Marie L wid Lucien h 6 Swett
—Norman L (Marie) clk 140 Maine h 16 Front TH
—Octave L (Marie L) emp HWCo h 34 Bath rd
—Raoul (Anne M) trk driver 87½ Pleasant h 57 Weymouth
—Renaud D (Floreanna L) mach HWCo h Middlesex rd T RD 1
—Rene (Claire L) propane gas serviceman 118 Pleasant T r 6 Swett
—Richard D (Rita G) elec welder BIW h Middlesex rd T RD 1
—Wallace A (Priscilla M) emp PPDiv h Middlesex rd T RD 1
—Wilfred G (Pauline M) emp Bradberry Corp h 26 High
—William (Wm Pelletier Welding & Radiator Shop) Middlesex rd T RD 1 h do
—Wm Welding & Radiator Shop (William Pelletier) Middlesex rd T RD 1

Pelletier's Sporting Goods (Charles R Bullett) 189 Pleasant
Pelley Amelia A Mrs emp PPDiv r off Indian Rest EH (SI) RD 2
*—George A (Frances L) papermkr PPDiv h Cundy's Harbor rd EH (SI) and Lisbon Falls
—W John (Amelia A) mach PPDiv h off Indian Rest EH (SI) RD 2
Pello Daniel (Bessie M) in U S Navy h 40 W Emanuel dr
Pender Daniel D (Julia A) chipper BIW h Bunganuc rd RD 1
—Daniel D Jr clk Portland r Bunganuc rd RD 1
—Norris L in U S Army r Bunganus rd RD 1
—Russell A r Bunganuc rd RD 1
Penfold Roberta M Mrs rem to Portland
*Penley Eva Mrs h 7 MacMillan dr and Florida
Pennell Albert A (Gloria) lobsterman h Pinkham Point rd EH (SI) RD 2
—Andrew S (Alice E) real est and ins 28 College h do
—Archibald L (Elizabeth) h (8) 7 Federal
—Armond (Hazel) lobsterman h Orr's Island rd EH (SI) RD 1
—Bernice A died July 12 1962 age 33
—Bertram F (L Marie) signalman MCRR h 2d T RD 1
—Carroll E appraiser NY r 28 College
—Clinton E (Velma L) lobsterman h Orr's Island rd EH (SI) RD 1
—Donald F (Christine V) lobsterman h Orr's Island rd EH (SI) RD 1
—Elizabeth G wid John H h 7 Pleasant T
—Irene V wid Clarence A h 26 McLellan
PENNELL J W & O R INC Mrs Alice E Toothaker pres Laurence W Pennell treas — men's and boys' clothing and furnishings — 50 Maine tel 725-2443
—Laurence W treas J W & O R Pennell Inc 50 Maine h 5 Summer
—Lawrence D (Anita) emp 216 Maine h Pollard av
—Leon L (Bertha L) lobsterman h Orr's Island rd EH (SI) RD 1
—Levina M wid John B h Orr's Island rd EH (SI) RD 1
—Myron F (Marlene E) mach USNAS h off Orr's Island rd EH (SI) RD 2
—Robert S (Beverly J) lobsterman h off Orr's Island rd EH (SI) RD 2
—Russell A (June T) trk driver Barrows Transfer & Storage Co h Topsham rd Bdn RD 2 Bham
—William H (Elizabeth M) emp TelCo h 14 Wilson T
*—Winfield G (Blanche) h Main EH (OI) RD 1 and Mt Dora Fla

Pennington Bernice C Mrs dept supv USNAS h (S3) 279 Maine
Penny Virgle r Borough rd Bdn RD 1 Lisbon Falls
Pensiero Cora R Mrs h 12 Hawthorne
Pepin Laurier J (Margaret O) paperwkr PPDiv h River rd T RD 1
—Marlene B r River rd T RD 1
Percy Peter (Judy K) in U S Navy h 46 Guadalcanal dr
Perey Joan S Mrs office sec 5 Bank r Mere Point rd RD 1
Perkins Elfreda M wid John H h Bath rd RD 3
—Estella B wid William C proofreader Brunswick Publishing Co h 76 Union
—Harriet M wid Roscoe E h Durham rd RD 1
—Marjorie A Mrs tchr Jordan Acres School h (O-2) 279 Maine
—Robert B in U S Air Force r 76 Union
—William C (Joan M) in U S Air Force r 76 Union
Pero Clarence A died May 5 1962 age 38
—Pauline S wid Clarence A h 2 Androscoggin
Perreault Leo P (Donna M) farmhand Beechwood Farm Dairy h Meadow rd T RD 1
—William (Ercil L) clk HWCo h Durham rd RD 1
Perrine Morris M (Marian) ins agt emp 101 Maine h at Bath
Perron Robert H (Annette L) emp TelCo h River rd T RD 1
Perry Alfred mech r 5 Elm
—Alfred A (Ruth M) lobsterman h off Main rd EH (BI)
—Arthur R (Olive G) lineman CMPCo Bath rd h at Bath
—Charles (Evelyn) in U S Navy h off Augusta rd T
—Edwin F (Valeta R) in U S Navy h 20 W Emanual dr
*—Esther W wid Olney C h Hurricane Ridge SH RD 1 and Bath
—Francis S (Margaret) tchr Newton Mass h 3 Winter T RD 1
—Herbert L (Jeanne) sheetmetalwkr BIW h 115 Jordan av
—Jackie L (Donna J) lumberwkr Everett Marriner r Bradley Pond rd T RD 1
—James A h Main rd EH (BI)
—James A Jr (Elsie B) firefighter USNAS h Main rd EH (BI)

ARTISTS' SUPPLIES
CRAFT KITS
PICTURE FRAMES
LOWERY'S
Decorations of Distinction
24 PLEASANT ST. Next To Brunswick Post Office Tel. 725-8361

THE BRUNSWICK RECORD
MAINE'S FASTEST GROWING WEEKLY NEWSPAPER
...serving Maine's most rapidly growing area.
INDUSTRY ROAD, BRUNSWICK 729-3311

Perry
—Jeanne Mrs dental asst 117½ Maine r 115 Jordan av
—Jerome C (Anna) (Brunswick Car Wash) Railroad av h 313 Maine
—Marie L wid Louis O died Sept 27 1961 age 85
—Roland E (Theresa M) treas St Charles Credit Union 147 Maine h (C2) 279 do
Perryman Nelson J h Highland rd RD 1
Personal Collection Agency (Garland J Davis) 7 Stetson
Perucca Steven (Rhonda) in U S Navy h 12 High
Peterlin David V (Alvina M) in U S Navy h Bath rd RD 3
Peters John (Arlene) elec USNAS h Old Bath rd RD 3
—Ralph D (Dora A) h Middlesex rd T RD 1
*Peterson Beatrice Mrs h Gun Point rd EH (SI) RD 2
—Carlene M Mrs office sec Ciffin School r Old Bath rd RD 3
—Carlton J (Linda R) rem to Ohio
—Donald A (Agnes E) trk driver Portland h 29 Chamberlain av
—E Andrew (Gladys E M) pres-treas E Andrew Peterson & Co Inc Main Bham RD 1 h Bay rd Bham RD 2
—E Andrew & Co Inc E Andrew Peterson pres-treas Mrs Gladys E M Peterson sec Merle A MacDonald asst treas leather finishers Main Bham RD 1
—G A Co transit mix concrete Cedar
—Gladys E M Mrs clk E Andrew Peterson & Co Inc Main Bham RD 1 h Bay rd Bham RD 2
—H Stanley (Carlene M) planner BIW h Old Bath rd RD 3
*—Hertha Mrs h Washington av EH (BI) and NY
—Norman F (Marika) in U S Navy h 59 E Emanual dr
Petherbridge William H (Peggy I) mgr Sampson's 38 Bath rd h 2 Hanson dr T
Petit Aloise wid Alphonse J h Golf Links rd
—Alphonse J died Apr 1 1963 age 60
—Rosanna wid Wilfrid r Golf Links rd
Petrash Gregor (Lydia) poultry Carding Machine rd Bham RD 2 Richmond h do
Petricka Robert J (Patricia L) in U S Navy h Bath rd RD 3

Since 1854 | UNDERWRITERS AND DEALERS IN MUNICIPAL AND CORPORATE SECURITIES | For 109 Years
H. M. PAYSON & CO.
93 EXCHANGE STREET TEL. 772-3761 PORTLAND, MAINE

Petrie Charles R Jr asst prof Bowdoin College Maine r inq do
Pettengill Charles W (Harriet L) dentist (2d fl) 32 Federal h at Freeport
—Nelson O (Geraldine D) auto bodyman 147½ Maine h 21 Mason
*Pettergill Georgia Mrs r Main rd EH (OI) RD 1 and Massachusetts
Pforr Floyd K (Linda) in U S Navy h 17 Franklin
Phair Kenneth B (Evelyn L) welder BIW h 44 Stanwood
Pharas Robert (Nancy) in U S Navy h (5H) 59 Union
Phares Tarry F (Shirley E) in U S Navy h 20 Enterprise dr
Phelan Gregory R (Leona M) tchr Brunswick Junior High School h 13 Whittier
—Leona M Mrs tchr Coffin School r 13 Whittier
PHIL'S MEN'S STORE (Philmore Ross) clothing men's and boy's 78 Maine tel 725-7141—See p 37.
Philippon Andre G forestrywkr Willows Calif r 93 Pleasant
—Bernard R emp 135 Maine r 6 Summer T
—Cecile E Mrs slswoman 124 Maine r 61 Weymouth
—Cerenus E (Emelia) card tender Lisbon Falls h 92 Pleasant
—Claude R carp 93 Pleasant h do
—Cordelia Mrs clk 124 Maine r 6 Summer T
—France L r North TH
—J Gerard (M Martha) (Lucy's Cash Market) 17 Page h North TH
—Joseph L (Rose Anna) h 93 Pleasant
—Julienne O Mrs clk 78 Union r 79 Pleasant
—Lucia D h 15 Page
—Raoul J (Julienne O) grocer 78 Union h 79 Pleasant
—Real J (Joan A) carp h Middlesex rd T RD 1
—Romeo (Cordelia E) constrwkr h 6 Summer T
—Rosario O (Cecile E) boilermkr BIW h 61 Weymouth
—Theresa C legal sec Boston Mass r 61 Weymouth
—Ursula D chief clk 127 Pleasant r 93 do

Senters
• APPAREL FOR THE FAMILY
• FURNISHINGS FOR THE HOME
• SHOES FOR CHILDREN-WOMEN-MISSES
• FABRICS
Brunswick 725-5558

Philips Charles T (Florence L) in U S Navy h 31 Peary dr
*Phillips Charles L (Catherine) physician Greenwich R I h Main rd EH (OI) RD 1 and Greenwich R I
—Henry L (Joycleyn M) in U S Navy h Augusta rd T RD 1
*—Queen L med sec Greenwich R I h off Main rd EH (OI) and Greenwich R I
—Richard L (Abigail F) in U S Navy h Harpswell rd RD 1
*Philoon Thurman E (Helen E) h Grassey rd EH (OI) RD 1 and Lancaster Pa
—Wallace C (Mary) h 57 McKeen dr
*Phinney Edward D (Ethel B) v pres NY h Harpswell rd SH RD 1 and Tuckahoe N Y
*Phinnie Agnes M h off Hugh av EH (BI) and Westtown Pa
*Phippen George (Mary) h Harpswell rd SH RD 1 and Winchester Mass
Picard Amedee L (Esmeralda S) h 15 Elm T
Pickard Alice G Mrs (Alice's Beauty Shop) 141½ Maine r Lewiston rd T RD 1
—Donald J (Alberta) carp r Lewiston rd T RD 1
—Harry shoewkr Maine Shoe Corp h off Middlesex rd T RD 1
—Leon A (Frances C) bdg contr Lewiston rd T RD 1 h do
—Leon H (Alice G) (Pickard's Repair Service) Lewiston rd T RD 1 h do
Pickard's Repair Service (Leon H Pickard) household appliances Lewiston rd T RD 1
Pickens Raymond G (Shirley J) in U S Navy h 4 W Emanual dr
Pickett Ralph S (Phyllis) lobsterman h Cundy's Harbor rd EH (SI) RD 2
Pierce Frances D Mrs teller First Nat Bank r off Harpswell rd NH RD 1
—Francis D (Mary A) shipfitter Groton Conn h Middlesex rd T RD 1
*—Harry R (Margaret) h off Harpswell rd HCtr RD 1 and Georgia
—Isabelle R Mrs priv sec (6) 114 Maine r 5 Androscoggin
—James E (Isabelle R) (Pierce Studio) (6) 114 Maine h 5 Androscoggin
—John P elec Groton Conn r Middlesex rd T RD 1
—Linda student r Middlesex rd T RD 1
—Lizzie L Mrs r 1 Guadalcanal dr
—Norman V (Martha L) trk driver 88 Union h 87 Mill
—Paul E (Myrna G) security guard BIW h Gurnet rd RD 1

WJTO - RADIO - MAINE
730 ON YOUR DIAL
SERVES ALL OF YOUR TRADING AREA

—Philip T (Elizabeth F) (Pierce's Garage) Harpswell rd NH RD 1 h do
—Philip T Jr (Frances D) mech USNAS h off Harpswell rd NH RD 1
—Studio (James E Pierce) photographers (6) 114 Maine
—Tessa W wid Ruel H r 20 Davis
—Wells L (Della) mach BIW h Moody la
PIERCE WILLIAM B (Abbie A) treas Wright & Pierce Main T tel 725-8721 h 11 Winter T—See Back Cover
Pierce's Garage (Philip T Pierce) Harpswell rd NH RD 1
Pierrobello Francisco h Cathance rd T RD 1
Piippo Reino E (Florence E) (Brunswick Super Service) 103 Pleasant h 36 Stanwood
Pike Charles L (Violet F) upholsterer 27 Maine h 6½ Old Gurnet rd
Pinard Yvette r 85 Harpswell rd
Pine Grove Cemetery 2 Pine
—Ridge Farms (Garrett and Edward Fenimore) Foreside rd T RD 1
—Spring Water Co Samuel S Holbrook treas 678 Jordan av
—Tree Enterprises (Merle F Goff) books 150 Maine
—Tree Paint & Varnish Co (Hazel I Colby) 60 Main T
—Tree Sales (Howard W Moody) autos Bath rd
—William elder Mormon Church h Meadow rd T RD 1
Pinehurst Motor Court (Gilbert A Hughes) Bath rd
Pines The (Mrs May R Bradley) tourist court Augusta rd T RD 1
Pinette Alma Mrs r 58 Water
—Alphonse (Ceceile) h River rd T RD 1
—Cecile B Mrs office sec Assessors Office Town of Brunswick r 12 Maple
—Ernestine wid Charles J r 13 Summer
—Felix O (Lena L) meat cutter 51 Harpswell h 47 Main T
—Francis G (Patricia) painter BIW h Lewiston rd T RD 1
—Jacques R (Rose Ann) (Parkview Cleaners and Laundromat) 212 Maine h 13 Summer
—Kenneth B (Shirley E) emp Keena Corp h 72 Water

Pinette
—Laurent C (Phyllis T) chef Bowdoin College h 14 Magean
—Laurier A (Virginia R) pres Keena Corp 78 Water h 64 do
—Lucien (Cecile B) bus opr Brunswick School Dept h 12 Maple
—Marie L wid Arthur A h 58 Water
—Patricia Mrs clk 18 Maine r Lewiston rd T RD 1
—Philip O (Louise) emp PPDiv h River rd T RD 1
—Richard F (Yvette) emp 78 Water r 58 do
—Roland J (Ursula) emp PPDiv h River rd T RD 1
—Theresa L shoewkr Auerbach Shoe Co h 10 Maple TH
Pinfold Russell W (Jean L) veterinarian 304 Maine h do
Pinkham Clarence P (Katherine L) carp h Pinkham Point rd EH (SI) RD 2
—Dorothy F Mrs h Bath rd RD 3
—Elizabeth W married Roger Gaudreau
—Elton L (Evelyn L) lobsterman h Pinkham Point rd EH (SI) RD 2
—Eunice S h (9) 45 Maine
*—George L (Hilda W) h Harpswell rd SH RD 1
—Josephine C wid Thurlow W h Old Bath rd RD 3
—Nancy J emp Regional Memorial Hosp r Bath rd RD 3
—Paul F (Anna M) meter reader CMPCo Bath rd h at Bath
—Pauline wid Clyde rem to Massachusetts
—Reginald J (Fay L) cook New Meadows Inn h Old Bath rd RD 3
Pinkum Donald millwkr Lisbon Falls h 306 Maine
Pinson Lillian S Mrs tchr 46 Federal h at Woolrich
*Piper Laurence G (Ruth G) h off Rocky Point rd EH (BI) and Brookline Mass
Pipes Vernon R (Helena M) condr MCRR h Cross T RD 1
Pisarevsky George (Robena E) farmhand Merrymeeting Gardnes r River rd Bham RD 2 Richmond
—Iven (Maria) h River rd Bham RD 2 Richmond
Pitchen Freeman H (Ethel E) rem to Bath
—James E (Ann L) constrwkr State Hwy Dept h Thomas Point rd
—Thornton L (Anne) field dir USNAS h 5 Meadowbrook rd
Pitchford Jimmie B (Harriette E) in U S Navy h 50 Federal

GEORGE C. GRIFFING, c.l.u. INSURANCE GROUP
56 Federal St.
729-3563
HOSPITALIZATION LIFE RETIREMENT INCOME
BUSINESS INSURANCE BUY – SELL KEY MAN
PENSION PLAN LIFE MAJOR MEDICAL

Pittman Margaret S treas Bowdoinham Water District treas Bowdoinham (Maine) Federal Credit Union Main Bham and deputy town clk Town of Bowdoinham r River rd Bham RD 2 Richmond

Piuze Alfred F (Jane) cutter Auerbach Shoe Co h 6 Hambleton av RD 1

—William E h Hambleton av RD 1

Plaisted Gertrude r 64 Federal

Plastridge Robert N (Martha) in U S Air Force h (I-1) 279 Maine

*Platt Arthur (Hilda) h Harpswell rd SH and Walpole Mass

Pleasant Street Methodist Church 4 Pleasant

Pletts Arthur M (Rose K) clk HWCo h 43 Harpswell

—Donna R student r 43 Harpswell

—Frances B Mrs tel opr USNAS r Old Bath rd RD 3

—Robert C (Frances B) sheetmetalwkr h Old Bath rd RD 3

Plimpton Lauttie M wid David h 19 Stone

Plourde Alphee J (Martha R) h 10 Front TH

—Eugene P (Georgette M) rte slsman Portland h River rd RD 1

—Georgette M Mrs clk 127 Pleasant r River rd RD 1

—Lucia L wid Arthur J r Middlesex rd T RD 1

—Rita M wid Romeo J h Raymond rd RD 1

*Plummer Elwin (Bessie) mgr Lisbon Falls h off Allen Point rd HCtr RD 1

—Eva C died Aug 28 1962 age 77

—Harold C (Carol A) (Granite Paving Co) and (Granite Service Center) Lewiston rd T h 26 Peary dr

—Lester (Effie M) lab tech BIW h Cathance rd T RD 1

—Minnie L wid Walter S F h 39 Pleasant T

Poitras Edward J (Emelia J) grinder BIW r 35 Prospect TH

—Leo R (Marie R) cleaner USNAS h 32 Stanwood

—Lillianne h 21 High

—Samuel P (Fernand W) emp BIW h 4 Westminster av

Poland Elmo B (Rubie A) constrwkr h Freeport rd RD 1
—Gordon R (Katherine H) papermkr PPDiv h River rd T RD 1
—Muriel Y Mrs mgr Brunswick Humane Society Golf Links rd r do
—Robert Y (Muriel Y) kennelwkr 304 Maine h Golf Links rd
Poliquin Cecile P married Melvin Harrington
—Origene C (Fernande E) slsman 11 Pleasant h 68 Pleasant
—Roland A (Sophie M) trk driver USNAS h Federal rd Bdn RD 1 PO Bham
—Roland A Jr (Kathleen S) emp USNAS h (1A) 59 Union
Pollard Ada L wid Leon L died May 24 1962 age 82
*—Arline N Mrs h Pleasant Point rd T RD 1 and Waterville
—Drusilla M wid Chandler P died June 19 1962 age 88
—Elisha died Mar 28 1962 age 73
—Robert E (Lena E) clam digger h Bickford av RD 1
Polly Harold mason h Lewiston rd T RD 1
Pols Edward J (Eileen M) prof Bowdoin College h 5 Columbia av
Poltack Henry J (Mary T) store mgr Bath h 5 Riverview dr
Pomerleau Henry (Sonia) emp Maine Shoe Corp h 2 Walnut TH
Pomeroy Robert B (Frances M) teller First Nat Bank h 41 Page
Pontecorvo Giulio (Margaret) rem to W Nyack N Y
PONTIAC AUTOMOBILES see Wright Buick-Pontiac Co for authorized dealers sales and service 118 Pleasant tel 725-5723—See Front Cover
*Ponton Cooper R (Elizabeth) h off Main rd EH (BI)
Ponziani Adolpho (Ponziani Bros) Tedford rd T RD 1 h at Bangor
—Augustine mgr Brunswick Mill Outlet Cabot h off Middlesex rd T RD 1
—Bros (Remo Adolpho Victor and David G Jr Ponziani) excavating Tedford rd T RD 1
—David G Jr (Mildred P) (Ponziani Bros) Tedford rd T RD 1 h Basin Point rd SH RD 1
—David L student r Tedford rd T RD 1

ALLEN'S DRUG STORE
148 Maine St., Brunswick - Tel. 729-3982
PRESCRIPTIONS CAREFULLY COMPOUNDED
DEERING ICE CREAM
WHITMAN'S CANDIES
CIGARS and TOBACCOS

—Raymond E (Juanita) in U S Navy r Tedford rd T RD 1
—Remo (Marjorie M) heavy equipment opr USNAS and (Ponziani Bros) Tedford rd T RD 1 h do
—Victor (Alice P) ins agt emp 101 Maine and Ponziani Bros) Tedford rd T RD 1 h 17 Elm T
Poole Burchard (Margaret W) in U S Navy h 13 Shobe av
—Orren C (A Ruth) serviceman 18 Spring h 26 Chamberlain av
Pooler Elvert G (Hilda M) slsman Portland h 1 Nancy dr
*Poor Raymond (Laurie) fisherman h Field rd EH (SI)
Poore Sanley C (Lena) h (1) 49 Mill
Porter James F (Joyce E) trk driver USNAS r Orr's Island rd EH (SI) RD 2
—Keith H (Barbara T) in U S Air Force h Harpswell rd NH RD 1
*—Robert C (Elizabeth) sec Auburn-Harpswell Assn Harpswell rd SH RD 1 h do and Chatham N J
*—Robert J (Ruth M) h Oscar Leeman rd EH (OI) and Philadelphia Pa
PORTER-SHAW INC Howard W Shaw pres-treas Ford — Falcon — Thunderbird automobiles sales and service 157 Pleasant tel 725-5555— See Back Cover
Potenti John P (Nancy A) in U S Navy h 13 Moore av
Potter Arthur F (Ada) emp BIW h Cathance rd T RD 1
*—Betty reporter Gardiner h York's Mountain rd EH (BI) and Hallowell
—Carroll E (Frances A) emp Simpson's Animal Park h Old Bah rd RD 3
—David C (Rebecca L) in U S Navy h 33 Guadalcanal dr
—Don T (Mary D) h 7 Whittier
—Elmer D (Joan A) clk Augusta h 84 Main T
—George W (Rose Mary) rem to Syracuse N Y
—Herbert M h 87 Union
—James C (Katherine A) in U S Air Force h Main Bham RD 1
Pottle Christine Mrs r River rd T RD 1
—John M emp USNAS r Fisher rd Bham RD 2
—Merle F (Lucille) instr Bowdoin College h 48 Longfellow av
—Raymond O r Harpswell rd RD 1
—Rita M Mrs rem to California
—Winona Mrs rem to Massachusetts
Pottles George W (Emma M) emp BIW h Bath rd RD 3

*Potvin Antonio h off Oak Ledge rd EH (SI) and Lewiston
—James (Mabel) lobsterman h Orr's Island rd EH (SI) RD 1
—John B (Odile M) painter h 17 Perkin T
—Leona emp 192 Maine r 17 Perkins
—Louis R (Leah V) night watchman Maine Shoe Corp h Harpswell rd
POULIN CONSTRUCTION CORP—Jean B Poulin pres-treas—Mrs Corinne Poulin v pres—Roland J Poulin sec—general contractors Great Island rd tel 725-2056—See Back Cover
—Corinne Mrs v pres Poulin Construction Corp Great Island rd r Old Gurnet rd
—Jean B (Corinne) pres-treas Poulin Construction Corp Great Island rd h Old Gurnet rd
—Leon J (Helen L) carp h 83½ Harpswell rd
—Louis E (Gabrielle M) (Poulin & Flaws) Augusta rd T RD 1 h do
*—Ovila (Phoebe) linoleumwkr Lisbon h off Mere Point rd RD 1 and Lisbon
—Peter L (Wygonda) h Cundy's Harbor rd EH (SI) RD 2
—Roland J (Rella) sec Poulin Construction Corp Great Island rd h at Bristol Conn
—and Flaws (Louis E Poulin and George O Flaws) bdg contrs Augusta rd T RD 1
Pouliot Albia C wid William J h 3 Swett
—Alphonine h 23 Bridge TH
—Arthur J (Jean) mgr 140 Main h 139 Pleasant
*—Joseph O emp PPDiv h Basin Point rd SH RD 1
—Joseph O h 20 Bank
Powell Ernest H (Anna L) in U S Navy h 11 Garden dr T
—Raymond J (Barbara L) in U S Navy h (2) 49 Mill
—Richard R (Doris D) in U S Air Force h 8 Maple TH
Powers A Dora wid William H died Jan 4 1962 age 72
—Arthur G Jr (Marjorie E) chef 161 Pleasant h Orr's Island rd EH (SI) RD 2
—Carolyn Mrs tchr Jordan Acres School Jordan av r inq do
—Edith Mrs h (2) 4 Lincoln
—F Leroy (Bertha H) rte slsman Portland h 37 Chamberlain av
—John F (Bernice M) utilityman CMPCo Bath rd h at Bath
—John J (Sheryl L) in U S Navy h 468 Safe av
—Leah wid Thomas h 8 Webster
—Mary Ellen married Lewis A Bernier rem to Houston Texas

Since 1854 | UNDERWRITERS AND DEALERS IN MUNICIPAL AND CORPORATE SECURITIES | For 109 Years
H. M. PAYSON & CO.
93 EXCHANGE STREET TEL. 772-3761 PORTLAND, MAINE

—Paul L sec and legal advisor Granite Farm Dairy Casco rd RD 1 h a Freeport
*—Thomas B (Elizabeth R) h Rocky Point rd EH (BI) and NY
—W Richard emp PPDiv r River rd RD 1
—Walter O (Velzora B) painter h Winter T RD 1
—William H Jr (Etta L) poultry River rd RD 1 h do
—Winfield E (Carolyn F) public acct 1 Winter T RD 1 and treas Town of Topsham h Meadow rd T RD 1
Pratt Burliegh E (Roberta E) emp State Hwy Dept h Center Bham RD 1
—Charles M (Luella E) mech Freeport h Post rd Bham RD 1
—Clyde A (Lillian M) poultry far h Bowdoin rd Bham RD 2
—Effie M h Center Bham
—Harold E (Amy O) mgr of mfg PPDiv h 17 Whittier
—James S (Thelma E) tinsmith BIW h School Bham
—Phillip E (Gloria J) contr Yarmouth h 33 High
—Sampson Private Cemetery Wilde's rd Bham
*—Thelma M office sec Boston Mass h off River rd Bham RD 1 and Boston Mass
—Thomas E student r 37 Columbia av
—Thomas S Jr (Margaret) mgr International Business Machine Corp Sage rd T RD 1 h 37 Columbia av
*Preble Charles S h Pork Point rd Bham RD 1
*—Esther h Meadow Cross rd T RD 1 and Portland
—Harold W paperwkr PPDiv h 1 Greenleaf
—Henry L r Durham rd RD 1
—Raymond C (Elsie G) tinsmith BIW h 30 Spring
Prelgovish Stanislaus J (Marion E) emp USNAS h 17 Summer
—Stanley J emp Maine Shoe Corp r 17 Summer
*Prentice Arthur (Janice) h off Harpswell rd SH and Auburn
—Charles H (Geraldine) ins slsman and asst editor The Brunswick Record h Mere Point rd RD 1
—Esther S Mrs buyer 124 Maine h at Damariscotta
—Geraldine S asst editor Brunswick Publishing Co r Mere Point rd
Prescott Ralph A (Maureen) in U S Navy h (R2) 279 Maine

C. MERTON DOUGLAS PUMPS and ELECTRIC HOT WATER TANKS
Authorized Fairbanks-Morse *Sales and Service*
32 Belmont Street Brunswick Tel. 729-3141

Pressey Philip F (L Estelle) travel opr h Doughty rd Bdn RD 1 T
Prest Cornelia A clk 108 Maine h 69 Main T
—Margaret S Mrs h Freeport rd RD 1
—Robert F (Janet H) in U S Navy h 2 Pierce la
Preston Paul (A Sue) in U S Navy h 43 Shobe av
Preti Robert sec Sagadahor Fertilizer Co Inc Center Bham h at Portland
*Price Leslie D (Marcia H) eng NY h off Harpswell rd NH RD 1 and NJ
—Mood B (Alma) in U S Navy h 22 Intrepid
PRICE & LEE CO THE publishers city directories guides and maps 270 Orange New Haven Conn tel MAin 4-3118—See p 32
Priestly A Veronica married James Koza rem to Melrose Mass
—Mary J wid John E h 19 Elm T
—Mary S X-ray tech Lewiston r 19 Elm T
—Robert A in U S Army r 19 Elm T
Primick Fredric F (Doris A) in U S Navy h 5 Moore av
Primmer Stanley L (Jane) in U S Navy h 65 Guadalcanal dr
Prince Earl R asst foreman MCRR h Pennell Way RD 3
—Edith M wid George I r Pennell Way RD 3
—Harriet G Mrs r 52 Harpswell
—Irving T (Ruth L) firefighter USNAS h Mere Point rd RD 3
—Lowell B (Marilyn) rem to Augusta
—S J & Son (Sanford J Prince Jr) grocers-real est-antiques Main rd EH (OI)
—Sanford Jr (Lillian J) (S J Prince & Son) Main rd EH (OI) h do
Prindall Avery (Maimie) emp PPDiv r Simpson's Point rd RD 3
—Donald (Verona H) rem to California
—Edmond T (Elaine P) constrwkr h off Church rd RD 1
—Ernest L shellfish Simpson's Point rd RD 3 h do
—Irving W (Margaret E) h Main Bham
—Thomas E (Joaquin A) gen contr Mere Point rd RD 1 h do
—William E (Doris A) emp Sagadahoc Fertilizer Co Inc h off School Bham
Pritchard Henry E P (Viola E) in U S Navy h (J4) 270 Maine

WJTO - RADIO - MAINE
730 ON YOUR DIAL
SERVES ALL OF YOUR TRADING AREA

Pritham Christine A emp PPDiv h off Harpswell rd
—Edgar S h off Harpswell rd
Proctor Clarence L (Hannah B) h 28 Elm T
—Donald J (Anne T) in U S Navy h (R4) 279 Maine
Proesser Walter G Sr (Bernice F) h River rd T RD 1
Prokay Joseph (Margaret F) in U S Navy h Maquoit rd RD 1
Prosser Carol L (Helen M) elec Lisbon Falls and mgr Morse Bros Inc Main T RD 1 h Lewiston rd T RD 1
—Helen L Mrs clk 72 Maine r Lewiston rd T RD 1
—Richard E (Malinda) lobsterman h Holbrook EH (SI)
—Walter G Jr (Helen L) carp and painter h Lewiston rd T RD 1
Proulx Armand J (Edith G) surveyor emp state h 303 Maine
—Edith G Mrs mgr 45 Cushing h 303 Maine
Prout David A farmhand r Abagadassett rd Bham RD 1
—Harry C painter r Abagadassett rd Bham RD 1
—Harry E (Dorothy L) (Merrymeeting Gardens) Abagadessett rd Bham RD 1 h do
—Sherwood (Betty) (Merrymeeting Gardens) Bath rd h at Cape Elizabeth
Prudential Life Insurance of America The Stanley G Whitney mgr 101 Maine
*Pruell George J (Nora L) maintman Lisbon Falls h Holbrook EH (SI) and Lisbon Falls
—John J (Josephine M) clk dispatcher BFD h 23 Chamberlain av
Pruitt Coria B r Church rd RD 1
—Gerald R (Kathy A) in U S Navy h Church rd RD 1
Pryor Sally A beauticion 76 Maine r (9) 59 Union
Public Finance Corp of Maine Ralph B Yorke mgr 78 Maine
—Library—see Libraries—Classified Directory
Pulk Arthur J (Josephine N) carp h Lewiston rd T RD 1
—Carroll emp PPDiv h Lewiston rd T RD 1
—Dennis A (Yachiko H) millwkr Lisbon Falls h Foreside rd T RD 1
—Kenneth R gypsumwkr Lisbon Falls r Lewiston rd T RD 1

Pulsifer David S (Nancy S) lobsterman h Bethel Point rd EH (SI) RD 2
—Donald A (Myrtle A) welder BIW h Harpswell rd WH RD 1
—Ernest L r Middle Bay rd RD 3
—Leona B Mrs cook 46 Federal r Harpswell rd NH RD 1
—Murray C (Leona B) brazer BIW h Harpswell rd NH RD 1
—Paul H (JeanW) carp h 16 Magean
—Ronald C (Helen H) rem to Boston Mass
—Susan N wid Harold T h Bethel Point rd EH (SI) RD 2
Pulsifier Richard A (Joyce V) emp Everett W Morrine h 41 High
Purcell James B (Kathleen B) in U S Navy h 14 Riverview dr
Purdy Irving R (Louise B) utilitywkr CMPCo h Church rd RD 1
Purington Audrey E student r 1 Dunning st ext
—Chester H r Main Bham RD 1
—Clarence M (Alerta H) auditor Snow Flake Canning Co h 1 Dunning st ext
—Emery K (Flora C) farmhand h Purington rd Bdn RD 1 Bham
—Gerald junkwkr Al's Junk Yard r Purington rd Bdn RD 1 Bham
—James A Rev pastor Bath r 1 Dunning st ext
—Lottie M wid John A h River rd Bham RD 1
—Ralph A (Eleanor L) emp state h Bridge Bham RD 1
—Richard E (Deanna) lobsterman h off Orr's Island rd EH (SI)
—Warren A repr Natick Mass h 8 McLellan
—Warren A Mrs (Agnes) died Apr 12 1962 age 66
—William C r 1 Dunning st ext
—William F (Elm Row Farm Dairy) Main Bham RD 1 h do
Purinton Bruce G (Geraldine J) lobsterman h off Orr's Island rd EH (SI) RD 2
—Charles I carp h 31 Bath rd
—Ernest A (Edith K) clk 140 Maine h 128 Pleasant
—Estelle J Mrs office sec Brunswick public schools r 33 Bath rd
—Germoe C (Joan D) emp Coleman Reasearch Farm h 19 McLellan
—Lila G wid Ray h West rd Bdn PO WBdn
—Richard bdg insp Lewiston r West rd Bdn PO W Bdn
—Richard D (Barbara J) carp h off Orr's Island rd EH (SI) RD 2
—Virginia D r 128 Pleasant
—Wilbur R (Estelle J) engineering aide USNAS h 33 Bath rd

Pushuee Glen E (Patricia A) in U S Air Force h Maquoit rd RD 1
Puterbaugh Charles E (Joan K) in U S Navy h 45 Enterprise dr
*Putnam Lawrence A (Doris T) physician Holyoke Mass h Main rd EH (OI) RD 1 and Holyoke Mass
—Ralph C h Moody
Pythian Sisters Main Bham RD 1
—Sisters Alva Young Temple 2 Pleasant

QUAGLIAROLI JAMES h Highland rd RD 1
—Joseph J (Gloria E) maintman SAGE h Harpswell rd RD 1
Quahog Lobster Pound (Robert E Waddle) Pinkham Point rd EH (SI) RD 2
Quimby George H (Clarice G) prof Bowdoin College h 26 McKeen
*—Woodrow h Prince's Point rd
Quinby Mary T r 183 Park Row
Quiroz Jose Luis V teaching fellow Bowdoin College Maine r inq do

R E A EXPRESS Morris L Sanborn mgr 24 Hennessey av
Rabbitt Leah h Washington av EH (BI) and NY
Racine Alfred M (Jane B) h Lewiston rd T RD 1
—Anne M bkkpr 2 Center r 20 Spring
—Emelien P (Irene A) constrwkr h 5 Mill
RACINE EVA G asst treas Brunswick Savings Institution 83 Maine r 20 Spring—See inside Front Cover
—Fernand P (Aline) emp Auerbach Shoe Co h 87½ Mill
—Gerard R (Mary S) trk driver 105 Maine h 39 Mill
—Henry L (Rosalie A) trk driver USNAS h 8 Wilson T
—Israel T (Bertha S) mach opr MCRR h 36 Longfellow av
—Laura F stitcher Standard Romper Co Inc r 20 Spring
—Lea V wid Mitchell J h 20 Spring
—Loucian in U S Navy r 16 Old Gurnet rd
—Mae Belle clk 94 Maine r 20 Spring
—Melore E wid Henry emp 130 Pleasant h McIntosh
—Rebecca V Mrs office sec 28 Federal r 50 Weymouth
—Regina L clk 102 Maine r 20 Spring
—Remi G (Muriel B) shoewkr Freeport h 2 Swett
—Robert A (Yvonne A) letter carrier BPO h 49 Union
—Rosario (Imelda) h 16 Old Gurnet rd
—Russell A (Rebecca V) steamfitter BIW h 50 Weymouth

THE BRUNSWICK RECORD
MAINE'S FASTEST GROWING WEEKLY NEWSPAPER
... serving Maine's most rapidly growing area.
INDUSTRY ROAD, BRUNSWICK 729-3311

*Read Carleton Mrs r Harpswell rd SH RD 1 and Dallas Tex
—James W (Helen) mech Main Street Garage h Fisher rd Bham RD 2
—John M (Dorothy M) emp BIW h Main Bham RD 1
—Walter F (Hattie M) h Main Bham RD 1
Real Pauline F Mrs h 90 Main T
Reardon Fred L (Alice F) h McKeen dr RD 1
Rector Cecile M Mrs shoewkr Auerbach Shoe Co r (5) 7 Federal
—Otto V (Cecile M) h (5) 7 Federal
Red Grotto Corp Mrs Grace Bean pres 198 Maine
—& White Food Store (Joseph A Pagurko) grocers Main T Pej
Redmond John G (Lula M) in U S Navy h 8 Moore av
Reed Cove Boat Yard (Robert Griffin) boat hauling Bay View rd EH (OI)
—David A (Viola) millwkr Lewiston h Borough rd Bdn RD 1 Lisbon Falls
—Elsie M emp 28 McKeen r do
—Helen tchr 35 Union h 25 Cumberland
—Isabelle housekpr r Bickford av RD 1
*—Richard (Dorothy) h Stovers Point rd SH RD 1 and Auburn
—Robert G h Maquoit rd RD 1
—Stephen A (Martha P) h River rd Bham RD 2 Richmond
Rees John B (Charlotte W) in U S Navy h 26 Forrestal dr
Regan Francis I (Jane P) in U S Air Force h 7 Delgada
—John J (Lucille P) elec eng USNAS h Pleasant Bham
Regional Memorial Hospital Brunswick Maine Louis A Dye administrator Peary dr
—Memoral Hospital Annex Thrift Shop Mrs Estelle Ladd mgr 57 Maine
Rehfield Austin W (Marilyn T) in U S Navy h 102 Merrymeeting rd
Reiber Harry E (Joy E) in U S Navy h 7 Independence
*Reichard Lera speech therapist Reading Pa r Main rd EH (BI) and Reading Pa

Since 1854
UNDERWRITERS AND DEALERS IN MUNICIPAL AND CORPORATE SECURITIES
H. M. PAYSON & CO.
For 109 Years
93 EXCHANGE STREET TEL. 772-3761 PORTLAND, MAINE

Reid John S (Winifred M) fisherman h Main rd EH (OI) RD 1
—John S Jr (Glenda) lobsterman h Main rd EH (OI)
—Obie T (Irene F) in U S Army h 3 Church rd
—Roger E (Lucy M) lobsterman h Orr's Island rd EH (SI) RD 1
Reilly William (Mary R) mgr Bath h (R1) 279 Maine
Renaud Albert tchr 38 Spring h at Madawaska
—Eva B Mrs h 77 Mill
—Lionel J (Reno's C & B Market) River rd RD 1 r inq do
—Robert V in U S Navy r 77 Mill
—Telesphore A h 12A Lincoln
Renfold Landis E (Joyce E) in U S Navy h 11 Enterprise dr
Renn Wilma Mrs r 1 Krampf cir
Reno A John (Lavone) trk driver Bath h Bath rd RD 3
Reno's Market (Lionel J Renaud) grocers River rd RD 1
*Renzi Philip rem to Rhode Island
Retzer Edward B Jr (Barbara A) in U S Army h 22 E Emanual dr
Retzlaff Robert R (Susan) in U S Navy h 6 Katherine
Reynolds Albert (Margaret) in U S Marines h 5 Krampf cir
*—David A (Julia) h Gun Point rd EH (SI) RD 2
—Francis J (Genevieve S) rem to Braintree Mass
—Frederick (Alice) painter h 16 Gilman av
—Howard S (Elizabeth C) (Eastgate Motel) Bath rd RD 3 h do
—John H (Dorothy E) in U S Navy h Bath rd RD 3
Rhoades Guy W (Viola M) night watchman Coleman Research Farm h Meadow rd T RD 1
—Helen E married Stanley Newbury
Rhoda Earle P (Verna L) constrwkr h Tedford rd T RD 1
Rhodes Fredrick C (Isabel D) h Middlesex rd T RD 1
—Hall 13 Bath
Rhone Freddie (Ethel L) in U S Navy h 55 Forrestal dr

Senters'
• APPAREL FOR THE FAMILY
• FURNISHINGS FOR THE HOME
• SHOES FOR CHILDREN-WOMEN-MISSES
• FABRICS
Brunswick 725-5558

*Riall Beatrice M h Oceanside rd EH (BI)
Ricci Margaret tchr 38 Spring r 33 Hennessey av
*Rice Burton H (Louise S) civil eng Boston Mass h Harpswell rd RD 1 and Arlington Mass
—James S student r Harpswell rd RD 1
Rich Alton W emp PPDiv r Harpswell rd WH RD 1
—Wallace William asst bursar Bowdoin College Maine r inq do
Richard Alfred C (Florida) h 5 Old Gurnet rd
—Alfred C Jr (Marilyn J) student r 5 Old Gunret rd
—Eva C h 44 Pleasant
—Florida M housekpr 256 Maine r 44 Pleasant
—Frederick J r 44 Pleasant
—Jean M died June 19 1962 age 58
—Marguerite M priv sec Bowdoin College r 44 Pleasant
Richards Alma wid Alderic r 56 Weymouth
—Elmer R (Frances) lineman CMPCo h 5 Western av T
—Godias J (Annie P) toolkpr BIW h 70 Union
—Henry J h 32 Hennessey av
—Joanne M student r 310 Maine
—Joseph H h 1 Dunning
—Marie A wid Florian M h 9 Dunlap
—Romeo C (Marie R) shoewkr Sewell & Son Inc h 28½ Hennessey av
—Theodore J (Lillian M) sta fireman Bowdoin College h 310 Maine
—Virginia wid Henry h 9 Noble
Richardson Adelbert W (Leoline J) fisherman h Hugh av EH (BI)
*—Arthur C h Stovers Point rd SH RD 1 and Lewiston
—Bobby T (Judith H) emp SAGE h 8 Greenleaf
—C Earl died Dec 17 1961 age 76
*—Charles (Virginia) h Main rd EH (BI) and NY
*—Gertrude E h Ash Cove rd SH RD 1 and Monmouth
—James P (Grace E) in U S Navy h 12 Intrepid
—Jennie P r (1) 45 Maine
—John W (Elise T) in U S Navy h 14 Patricia rd
—Leon I (Margaret A) (Orr's Island Candies) Grassey rd EH (OI) h do
—Stuart tchr 38 Spring h at Freeport
Ricker Arthur C (Irene M) h Meadow Cross rd T RD 1
—Carol E med sec Parkview Memorial Hosp r 43 Main T
—Chester A (Elsie E) h Meadow Cross rd T RD 1
—Diane D Mrs emp Dyer's Roadside Stand r Middle Bay rd RD 3
—Donald J (Louise) in U S Navy h (L3) 279 Maine

WJTO - RADIO - MAINE
730 ON YOUR DIAL
SERVES ALL OF YOUR TRADING AREA

—Edmund J (Mabel J) carp h Harpswell rd NH RD 1
—Elsie E school bus driver Topsham School Dept r Meadow Cross rd T RD 1
—George A (Mary A) h 17 Cleaveland
*—George H (Beatrice) h off Harpswell rd SH RD 1 and Lewiston
*—George T (Beatrice V) h Stovers Point rd SH RD 1 and Lewiston
—Gerald E (Diane D) slsman 38 Jordan av h Middle Bay rd RD 3
—Leon M (Lucie M) carp h Harpswell rd NH RD 1
—Leslie R (Lucille) emp PPDiv h 3 Stetson
—Lucinda M Mrs slswoman 124 Maine h at S Harpswell
—Marcia shoewkr Auerbach Shoe Co r Meadow Cross rd T RD 1
—Priscilla Mrs nurse 43 Main T h do
—Raymond L (Marjorie) emp SAGE h 58 Jordan av
—Sandra L r 43 Main T
—Wayne A lobsterman r Harpswell rd NH RD 1
*—William H (Patricia E) printer Lewiston r Stovers Point rd SH RD 1 and Lewiston
Rideout Carl (Betty) gypsumwkr Lisbon Falls r Litchfield rd Bdn RD 2 Bham
—Gerald O carp h off Harpswell rd WH RD 1
—Linwood B (Miriam B) mgr PPDiv and v pres Bowdoinham (Maine) Federal Credit Union Main Bham RD 1 h Abagadassett rd Bham
—Philip L (Della P) h Center Bham
—Theodore R r 7 Middle
*—Virgil (Eliza) h off Harpswell rd WH RD 1 and Greene
—W Wallace (Mary A) lumberman h Litchfield rd Bdn RD 2 Bham
Ridge Farm (James F Nugent and Ellen M Moore) dairy farm Ridge rd Bham RD 1
—Mary M wid Martin housekpr John M Wiseman r Main rd EH (BI)
—Road Cemetery Ridge rd Bham
Ridgeway Howard W (Ruth L) in U S Navy h 74 Union

Ridley Alice H Mrs clk 150 Maine r 99 Pleasant
—Arthur B (Helen S) planner and estimator USN AS h off Mere Point rd RD 1
*—Edwin H (Maude E) h Basin Point rd SH RD 1 and Leeds
—Frank H (Alice H) h 99 Pleasant
—Frederick (Dorothy) firefighter USNAS h Stovers Point rd SH RD 1
—Isabelle C r 30 Belmont
—John C (Elvira S) h 21 Elm T
—Ruth E office sec 18 South h 30 Belmont
Ridlon Nellie H Mrs housekpr h Tedford rd T RD 1
Riendeau Elizabeth E wid Ore r 28 Elm
—Raymond W (Faye) carp r 3 Walnut TH
—Rene J (Helena) carp Cutler h 22 Bow
—Roger C (Mary M) grader Town of Brunswick h 110 Jordan av
—Roland I trk driver Town of Brunswick r 110 Jordan av
—Rolando J (Emelia F) shoewkr Auerbach Shoe Co h 110 Jordan av
—Ronald (Marie) policeman TPD h 5 Walnut TH
—Wilfred S (Beatrice L) papermkr PPDiv h 13 Walnut TH
Rigdon Harold (Trudy C) carp h 2 Peary dr
Righter Gary P (Nancy J) in U S Navy h 423 High
Riley Christine student r Mere Point rd RD 1
RILEY INSURANCE AGENCY (Thomas P Riley) A W Anderson associate over 100 years in the same family general insurance 139 Maine tel 729-3321—See back edge
—Marjorie P wid John W h 25 McKeen
—Thomas A prof Bowdoin College r 25 Boody
RILEY THOMAS P (Ann S) (Riley Insurance Agency) 139 Maine tel 729-3321 and pres Brunswick Public Library 23 Pleasant h Mere Point rd RD 1—See back edge
Rines Ivan G (Leona M) mech USNAS h Old Bath rd RD 3
Ring Adelia L wid Fred P r 5 Summer
—C Warren (Margaret T) development officer Bowdoin College h Adams rd RD 2
—John C (Gladys I) slsman Massachusetts h Allen Point rd HCtr RD 1
—John C Jr r Allen Point rd HCtr RD 1
*—Russell h Center Point rd Bham RD 1 and Richmond
Rioux Alice wid Arthur acct Lisbon Falls h 42 Pleasant
Ripall James M (Eleanor L) in U S Navy h 8 Guadalcanal dr
Ripley Justus R (Eleanor P) h 71 Main T
Riske Almon W (Viola G) rem to Richmond

GEORGE C. GRIFFING, c.l.u. INSURANCE GROUP
56 Federal St.
729-3563
HOSPITALIZATION LIFE RETIREMENT INCOME
BUSINESS INSURANCE BUY – SELL KEY MAN
PENSION PLAN LIFE MAJOR MEDICAL

Risteen Albert O (Dorothea A) lineman TelCo h Indian Rest EH (SI) RD 2
—George E (Alice H) h 92 Union
Ritchie Charles h Moody la
—Margaret E Mrs h (F2) 279 Maine
Ritter James N (Wilma J) shoewkr Maine Shoe Corp h Maquoit rd RD 1
—Lewis H (Kay A) in U S Navy h Maquoit rd RD 1
—River Road Beauty Parlor (Mrs Dorothy N Brookings) River rd Bham RD 2 Richmond
—View Lodge (Antoine and Mrs Lottie Bell) 91 Pleasant
Riverside Cemetery Adelbert D Bailey supt h River rd
Riverview Cemetery Elm T
—Home (Mrs Yvonne B Tupper) convalescent home 44 Water
*Robbins Beulah P wid Charles h Main rd EH (OI) RD 1 and Wilmington Del
—Dana (Virginia) (Robbins Electric and Supply Co) 212 Maine h 17 Berry
—Electric and Supply Co (Dana A Robbins) elec contrs 212A Maine
—Gerard D emp 212 Maine r 17 Berry
—James F clk Savannah Ga r 17 Berry
—Leon E (Robbins Antiques) Bath rd RD 3 h at Bath
—Melville H (Hazel M) h Storer rd RD 3
—Melville H J (Louise P) with Robbins Antiques Bath rd RD 3 h do
—William C (Velzora A) foreman Lewiston h Litchfield rd Bdn RD 2 Bham
Robbins Antiques (Leon E Robbins) Bath rd RD 3
Roberts Barney C (Doris M) in U S Navy h 70 E Emanuel dr
—Blanchard C r 12 Hawthorne
—Brice W h 18 School
—Charles h (4) 145 Maine
—Clarence (Catherine) v pres (Orr's & Bailey Yacht Club) Osbourne Right of Way EH (OI) h at Winchester Mass
—David A instr Bowdoin College Maine r inq do
—David L teaching fellow Bowdoin College r 26 McKeen
—Doval L (Cleora E) in U S Navy h Augusta rd T RD 1

Roberts

—Francis O (Jo-Anne A) in U S Navy h Harding rd RD 2

—Grace M Mrs (Roberts Shoe Store) 64 Maine h 46 High

—James F (Mary L) h Roberts rd Bdn

—James V (Janet B) millwkr Lisbon Falls h 12 Peary dr

—Roger P (Hope M) (Topsham Body Shop & Radiator Works) Second T h Brooklyn rd Bham RD 2

Roberts' Shoe Store (Mrs Grace M Roberts) 64 Maine

Robertson Alexander M (Emma L) meter installer CMPCo Bath rd h at Bath

—Charles R (Shirley F) in U S Navy h 14 Intrepid

—William H h off Steamboat la EH (BI)

Robins William O (Marjorie A) in U S Navy h 13 Hanson dr

Robinson Carl D (Dorothy A) shipfitter BIW h Old Bath rd RD 3

Robinson Clement F lwyr 222 Maine h 260 do

—Clement F Mrs (Myrta B) died Sept 19 1962 age 81

—George H (Mildred B) h Brooklyn rd Bham RD 2

—Helen C Mrs h River rd Bham RD 1

—J Albert (Grace C) h 34 McKeen

—Lawrence B (Sarah) in U S Navy h 432 Return

—M Isabel r 34 McKeen

—Mabel Mrs r 52 Harpswell

—Marsha J student r 25 Thompson

—Maxine Mrs h Cathance rd T RD 1

—Robert C (June W) in U S Air Force h 25 Thompson

—Scott A cook New Meadows Restaurant r Old Bath rd RD 3

*—Woodrow A (Catherine A) h Oceanside rd EH (BI) and Portland

—Yvonne B Mrs h Mill rd TH

Robitaille Walter H (Nanette M) in U S Navy h 25 Wilson T

Robshaw Frank J (Laverne R) emp BIW h 107 Pleasant

—Laverne R Mrs clk BIW r 107 Pleasant

Rochefort Mary clk 18 Spring h 20 Cedar

ALLEN'S DRUG STORE
148 Maine St., Brunswick - Tel. 729-3982
PRESCRIPTIONS CAREFULLY COMPOUNDED
DEERING ICE CREAM
WHITMAN'S CANDIES

*Rock Daniel A (Amy L) physician Lewiston h Harpswell rd SH RD 1 and Lewiston
—Richard W (Winona M) archt BIW h 109 Jordan av
—Ovens (Bruce L Allen) rest Main rd EH (BI) PO OI
Rock-A-Dry Baby (Patrick L and Mrs Margaret E McMullen) diaper service Fisher rd Bham RD 2
Roderick Russell E (Anne) in U S Air Force h (E3) 279 Maine
—William (Elizabeth M) paperwkr PPDiv h McKeen dr RD 1
Rodgers Ronald B (Denise) prin Freeport h 76 Merrymeeting rd
Rodrigue Blanche shoewkr Auerbach Shoe Co h 92 Pleasant
Rodzen Frank W (Eunice V) overseer Lisbon Falls h Lewiston rd T RD 1
Roehrig Charles L (Eveline G) papermkr PPDiv h Lewiston rd T RD 1
—Frances E wid Walter h Lewiston rd T RD 1
Roger Donald H (Joanne) lobsterman h Abner Point rd EH (BI)
Rogers Ada r 10½ Page
—C Harmon (Dorothy H) emp Town of Topsham h 10 Green T
—Charles A (Helen M) warehouse clk BIW h Durham rd RD 1
—Charles F (Kathleen) in U S Navy h Maquoit rd
—Charles H (Doris H) fisherman h Main rd EH (BI)
—Donald W (Lillian F) janitor Combs School h Middlesex rd T RD 1
—Edward C (Juliet C) emp USNAS h Middlesex rd T RD 1
—Edward S (Winifred B) emp USNAS r Middlesex rd T RD 1
—Edwin L (Lovell Memorials) 170 Pleasant h Cathance rd T RD 1
—Edwin L Mrs (Angelia V) died Jan 29 1962 age 62
—Edwin S (Kathrine F) clk BPO h 14 Longfellow av
—Erland C (Gladys L) h Adams rd Bdn RD 1 PO Bham
—Ethel P Mrs h Pollard av
*—Evelyn P wid Joseph W h Main rd EH (OI) RD 1 and Lynn Mass
—Harold E (Elizabeth A) h McKeen dr RD 1
—James C watchman Lisbon Falls h Meadow rd T RD 1
—John (Susie G) h 122 Pleasant
—Juliet C Mrs shoewkr Freeport r Middlesex rd T RD 1

Rogers
—June M Mrs (Elm St Restaurant) 30 Elm h 34 do
—Lillian F Mrs shoewkr Maine Shoe Corp r Middlesex rd T RD 1
—Norman A r McKeen dr RD 1
—Peter (Jean) lobsterman h Main rd EH (BI)
—Ralph H (Patricia J) trk driver Sagadahoc Fertilizer Co Inc h Adams rd Bdn RD 1 Bham
—Richard D far r Cathance rd T RD 1
—Russell A (Barbara F) papermkr PPDiv h Adams rd Bdn RD 1 Bham
—Theodore G (Jean K) (Brunswick Fuel Co) Mere Point rd RD 3 h do
—Vernal D (Louise M) far Cathance rd T RD 1 h do
Rogus Michael F (Patricia A) in U S Navy h 22 Moore av
Rohr Robert C (Anita L) in U S Navy h 18 Peary dr
Rohrbach Elizabeth C Mrs tchr NY r off Main rd EH (BI)
Rolfe Phyllis K h (3) 25 Federal
Rollins Alfred M (Winona M) shoewkr Maine Shoe Corp h 27 Summer T
—Andrew A mach Portland r Durham rd RD 1
—Caroline A waitress 63 Federal r 23 Jordan av
—Carlton E (Marion J) carp and fisherman h Cundy's Harbor rd EH (SI) RD 2
—Deane E (Lydia M) insp USNAS h Durham rd RD 1
—Deanne research asst Bar Harbor r Durham rd RD 1
—Dexter L (Clemence F) cook 63 Federal h 23 Mason
—Ernest W (Carmel T) clk 135 Maine h 20 Prospect TH
—George G (Crystal N) bdg contr 23 Summer T h do
—Harold C h River rd Bham RD 2 Richmond
—James J (Bobby W) in U S Navy h 139 McKeen dr
—John E (Ellen P) shoewkr Freeport h Durham rd RD 1
—Lawrence G (Shirley T) poultrywkr Coleman Research Farm h Bath rd RD 3
—Lillian A Mrs h 23 Jordan av
—Lydia M Mrs tchr 38 Spring r Durham rd RD 1
—Lyle E (Diane V) fisherman h Maquoit rd RD 1
—Shirley M Mrs h 75 Winter T RD 1
Roma Beauty Salon (Rose Marie Eramo) Bath rd RD 2
Romonow Furniture Co Richard Smith mgr 75 Maine
*Ronalder Mary C r Brooklyn rd Bham RD 2 and St Petersburg Fla
*Rood Margaret S wid Kingsland T h Adams rd RD 2 and Pleasantville N Y

Since 1854 | UNDERWRITERS AND DEALERS IN MUNICIPAL AND CORPORATE SECURITIES | For 109 Years
H. M. PAYSON & CO.
93 EXCHANGE STREET TEL. 772-3761 PORTLAND, MAINE

Rooney Charles R (Estelle G) plant mgr Lisbon Falls h 6 MacMillan dr
*Root Waldo (Joan) h off Main rd EH (BI) and NY
—William C (Pauline) prof Bowdoin College h 11 Potter
Roper Charles L (Betty J) in U S Navy h 4 Intrepid
Rose Charles A (Sarah E) h off Harpswell rd HCtr RD 1 and Park Forest Ill
*—Charlotte B wid Kenneth pres Harpswell Garden Club Harpswell rd WH RD 1 h 15 Cleaveland
—Edna O wid Leonard died Oct 12 1962 age 67
—Ethelyn P Mrs r Woodside rd RD 1
—Florence E Mrs h 1 Union
—Floyd B (Helen L) in U S Navy h 75 Harpswell rd
*—Gerald A (Rhena) tchr BHS h Allen Point rd HCtr RD 1
—Richard G (Dorothy M) emp Coleman Research Farm h Mere Point rd RD 1
—Robert J (Sylvia L) finisher PPDiv h Woodside rd RD 1
Rosenow William F (Isabelle) lobsterman h Garrison Cove rd EH (BI) PO OI
Rosier Arthur L (Mary A) in U S Air Force h 39 Enterprise dr
Ross Barbara A Mrs h McKeen dr RD 1
—John F firefighter BFD r 9 Stone
—John F (Pauline V) emp Maine Dry Wall h off Tedford rd T RD 1
—John H (Mary C) mach opr Lisbon Falls h State Aid rd No 1 Bdn RD 1 Lisbon Falls
—Norman A (Carol) in U S Navy h 3 Pierce la
—Thomas A (Helen B) shipfitter BIW h 10 Wheeler pk
ROSS PHILMORE (Pauline G) (Phil's Men's Store) 78 Maine tel 725-7141 and (J E Davis Co) 102 do tel 725-5122 h 22 Longfellow av—See p 37
—William (Mary) in U S Navy h (5) 19 Lincoln
*Rosseau Arthur J h Gun Point rd EH (SI) and Lisbon Falls
*Rossi D J h Ash Cove rd SH RD 1
—Paul N (Collette) constrwkr h off Augusta rd T RD 1
Rossignol Alderic J (Cecile M) farmhand Beechwood Farm Dairy h Meadow rd T RD 1
—Leo (Cecile B) mech BIW h Harding rd ext RD 3
Rossner Otto H died Feb 14 1962 age 87

C. MERTON DOUGLAS PUMPS and ELECTRIC HOT WATER TANKS
Authorized Fairbanks-Morse *Sales and Service*
32 Belmont Street Brunswick Tel. 729-3141

Rost Earl (Mamie) (Maineline Motel) 133 Pleasant h 135 do
Roth Michael C (Ruth S) in U S Navy h 3 Williams dr T
*Rothwell Walter L (Mary P) pres Auburn-Harpswell Association Harpswell rd SH RD 1 h do and Philadelphia Pa
Rotton James A (Sophie) in U S Navy h 47 W Emanual dr
*Rouleau Anthony (Yvonne) shoewkr Auburn h off Harpswell rd WH RD 1 and Lewiston
*—Roland shoewkr Auburn h off Harpswell rd WH RD 1 and Lewiston
Rouse Anna M wid Erwin M r off River rd Bham RD 2 Richmond
Rousseau Robert (Sandra L) rem to Brockton Mass
Routhier Gregory L (Elonoranne H) meter reader CMPCo Bath rd h at Freeport
*Roux William h off Main rd EH (OI) and Maplewood N J
Rowe A Priscilla Mrs r 12 Oak
—Alden B (Alice C) rotary cutter PPDiv h Whitehouse av T (Pej)
—Alden C rem to Missouri
—Alice C Mrs wrapper PPDiv r Whitehouse av T (Pej)
*—Arthur T (Doris D) emp Nichol's Inc h Cundy's Harbor rd EH (SI) RD 2
—Arthur T (Doris O) mgr Nichols International (Hatchery) 14 Middle h Harpswell rd NH RD 1
—Christina student r 12 Oak
—David G ramp agt Boston Mass r 72 Bridge TH
—George F (Edna M) emp E Andrew Peterson Co h Center Bham RD 1
—Natalie Mrs nurse Regional Memorial Hosp r 72 Bridge TH
—Norman L (Edith L) (Rowe's) Center Bham h do RD 1
—Priscilla A Mrs tchr 38 Spring r 12 Oak
*—Ralph T (Marie L) h Harpswell rd SH RD 1 and Lewiston
—Stephan (Dawn) emp Town of Brunswick h 18 Lincoln
—William H (Natalie) emp George Fuller Co h 72 Bridge TH

WJTO - RADIO - MAINE
730 ON YOUR DIAL
SERVES ALL OF YOUR TRADING AREA

Rowe's (Norman L Rowe) grocers Center Bham
Roy Edward J (Beatrice B) chipper BIW h Allen Point rd HCtr RD 1
—Herbert J (Helen A) anglesmith BIW h Bridle rd RD 3
—Jean P (Murielle C) mech BIW h Mere Point rd RD 3
—Lionel E associate Norman Roy and Associates 6 Potter r (1) do
—Lionel P J (Arlene A) insp Lisbon Falls h 4 Swett
—Louis J associate Norman Roy and Associates 6 Potter r (1) do
—Nelson J (Madeline M) boilerwkr PPDiv h Lewiston rd T RD 1
—Norman (Norman Roy and Associates) 6 Potter h (1) do
ROY NORMAN AND ASSOCIATES (Norman Roy) Louis J and Lionel E Roy associates real estate appraisals property management 6 Potter tel 725-5589—See p 44
—Wilfred J (Malinda T) work leader USNAS h 9 Davis
Royal Arthur W (Dorothy E) welder BIW h Foreside rd T RD 1
—Rest (Clyde R Houghton) tourist home Main rd EH (OI) RD 1
Royall Celeste A student r 19 Potter
—Celeste B Mrs writer Bowdoin College h 19 Potter
*Roys Lincoln J h Prince's Point rd RD 2
Royster Eugene C (Ruth) asst prof Bowdoin College h 28 Magean
—Ruth Mrs tchr Brunswick Junior High School r 28 Magean
Rubler Ronald S (Gail D) in U S Navy h 7 Antietann
Ruby Cleora E Mrs h Catherine rd T RD 1
—Frank (Eva) shoewkr Freeport h Augusta rd T RD 1 C
—John P 3d (Helen M) shoewkr Lisbon Falls r Cathance rd T RD 1
Rudy's Superette (Rodolphe G Saindon) grocer 53 Pleasant
Ruest Alfred (Donalda) welder BIW h 79 Main T
—John died Dec 13 1961 age 74
—Wilma E wid John h Pleasant
Rusch John M (Adelaide P) in U S Navy h 23 Moore av

Rush George M (Edna E) h Old Gurnet rd RD 2
—George M Jr (Evelyn N) trucking Old Gurnet rd RD 2 h do
—John W died Oct 10 1961 age 74
—M Jewell Mrs clk 124 Maine r Gurnet rd RD 2
—Merle A (M Jewell) constrwkr h Gurnet rd RD 2
—Robert R (Beatrice M) shovel opr Crooker Construction Co and (Rush's Trailer Park) Old Bath rd RD 3 h do
—Roland M (Irene E) trucking and cattle Pollard av h do
—Roland M Jr (Sonia A) trucking Pollard av h do
—Sonia A Mrs cashier Bowdoin College r Pollard av
—Timothy M (Sharon L) rem to New York
Rush's Trailer Park (Robert R Rush) Old Bath rd RD 3
Rushlau John A (Elizabeth S) in U S Air Force h 20 MacMillan dr
Rusnak Robert (Helen) elec SAGE h (1) 63 Pleasant
Russ Arthur D (Cassie A) night watchman PPDiv h 7 Winter T RD 1
Russek Louis pres Standard Romper Co Inc Maine h at White Plains N Y
Russel John C (Hila T) optometrist 23 Hawthorne h do
Russell Bros (Stafford W Stafford) poultry processors 4 Walnut TH
—Donald A in U S Army r 80 Winter T RD 1
—Dorothy O Mrs tchr 18 South r 8 Bowdoin
—Frederick M (Charlotte I) custodian Bowdoin College h River rd RD 1
—Frederick M Jr emp Washburn Lumber Co r River rd RD 1
—Hiram A (Etta K) poultry 80 Winter T RD 1 h do
—Hubert A (Daisey E) poultry 15½ McLellan h do
—J Gerald Jr (Dorothy O) teller Brunswick Savings Bank h 8 Bowdoin
—James R student r 23 Hawthorne
—John R student r 23 Hawthorne
—Stafford W (Elizabeth A) (Russell Bros) 4 Walnut TH h do
—Warren A (Janet C) carp MCRR h Middlesex rd T RD 1
—William M (Louise B) linoleumwkr Lisbon h Orr's Island rd EH (SI) RD 1
Russo James V (Roseanna J) miner Consolidated Felspar Corp h McKeen dr RD 1
Rustic Cabin (Norman A Davis) rest 21 Union
Ruszczyk Edward D (Barbara) emp USNAS h 30 School
*Rutan Florence A wid Raymond A h Harpswell rd SH RD 1 and Ridgewood N J

Rutherford John G (Lona M) gen mgr Lewiston h 10 Longfellow av
—John G Jr student r 10 Longfellow av
—Roberta A student r 10 Longfellow av
Ruthie's Beauty Shop (Mrs Ruth M Worthington) Bickford av
Ryan Charles A (Velda F) in U S Navy h 1 Moore av
—Clarence P instr Bowdoin College Maine r inq do
—Dorothy B Mrs r 33 Pleasant T
—Edward A (Elsie C) prof Bowdoin College h 153 Park Row
—H Allen (Dianne E) student h 2B Potter
—Martin J (Nancy A) in U S Navy h 11 Noble
—Robert E (Elizabeth N) trk driver Bath h Bath rd RD 3
—Robert L (Patricia) in U S Navy h (O1) 279 Maine
Ryder Frederick D (Muriel E) far Gurnet rd RD 2 h do
—Wilson C (Blanche E) rem to Auburn

S & S TV SERVICE (David F Shaner) River rd RD 1
Sabasteanski Barbara E Mrs nurse Bowdoin College r 5 Berry
—Frank F (Barbara E) athletic coach Bowdoin College h 5 Berry
Sabean Linus E (Elizabeth B) constrwkr h 11 Riverview dr
Sabol John F clk Brookline Mass r Whitehouse av T (Pej)
—Paul P (Elizabeth C) paperwkr PPDiv h Whitehouse av T (Pej)
Sadik Marvin S curator Bowdoin College h (2) 14 Belmont
Sadler Charles A (Florence L) mgr Lewiston h 106 Union
—F Adele wid Charles H died May 12 1962 age 92
—Janet L clk 124 Maine r 3 Thompson
—Milton P r Harpswell rd RD 1
—Orville C (Mary L) emp PPDiv h 3 Thompson
Sagadahoc Agricultural and Horticultural Society fair grounds and track Parker S Adams pres Elm T
—Fertilizer Co Inc James E Totman pres William Fessler v pres Avery M Fides treas Robert Prete sec Center Bham
—Grange No 31 Alice Larabee master Frances E Adams sec State Aide rd No 1 Bdn
SAGE TEXACO SERVICE STATION (Ernest L Brillant) Augusta rd (127 Main) Topsham tel 729-9581—See p 33
Sager Janet L Mrs r River rd T RD 1

Sagris Garey A student r 7 Maple
—George (Florence E) welder BIW h 7 Maple
Saindon Albert P (Priscilla T) slsman h River rd RD 1
—Alfred A (Olivine L) h 3 Douglas
—Doris A clk Jay Corp r 38 Bridge TH
—Emilien W (Anna C) security guard USNAS h 40 Winter T RD 1
—George A h 4B Dunning
—Hildea wid Alphonse r 44 Bridge TH
—Irenee G (Cecile L) elec Groton Conn h 38 Bridge TH
—James apprentice Brunswick Publishing Co r off Ash Cove rd SH RD 1
—James T student r 40 Winter T RD 1
—Paul L letter carrier BPO r 97 Harpswell rd
—Rodolphe G (Louise J) (Rudy's Superette) 53 Pleasant h 32 Prospect TH
—Rose D wid Joseph h 47 Bridge TH
—Theresa H typist USNAS r 3 Douglas
—William (Ann) supv guard USNAS h off Ash Cove rd SH RD 1
St Andrew's Catholic Church River rd T RD 1
St Charles Borromeo Church (Roman Catholic) 214 Maine
—Federal Credit Union Roland E Perry treas (5) 145 Maine
*St Cyr J Armand (Catherine L) h Harpswell rd SH RD 1 and Longmeadow Mass
—Frederick A (Donna C) industrial design Harpswell House r 80 Winter T RD 1
St John Convent 43 Pleasant
—Parochial School 37 Pleasant
—The Baptist Roman Catholic Church 37 Pleasant
ST JOHN'S BRUNSWICK FEDERAL CREDIT UNION Mrs Jeannette G Morin treas-mgr 54 Pleasant tel 725-8728—See p 37
—Catholic Cemetery 35 Pine
St Laurent Adrien A emp Town of Topsham r 15 Prospect TH
—Emma Mrs shoewkr Auerbach Shoe Co r 18 Prospect TH
—George L (Mathilda) loom changer Lewiston h 13 Prospect TH
—George L Jr (Chantal B) ward orderly Regional Memorial Hosp r 13 Prospect TH
—Georgette emp Standard Romper Co Inc r 13 Prospect TH
—Gerald emp USNAS h 15 Prospect TH
—Joseph (Emma) emp Brunswick Manufacturing Co h 18 Prospect TH

St Lawrence Philip h High TH
St Louis Norman E (Jeanette D) in U S Navy h 21 Williams dr T
St Marie Claire h 9½ Dunlap
St Michael Theodore G (Margaret S) millwkr Augusta h Ridge rd Bham RD 2 Richmond
St Onge Anna R Mrs h 42 Pleasant
—Delia M wid George Jr h 45 Union
—John M (Ann) slsman 147½ Maine h 21 Belmont
—Louis P (Josephine M) r Middle Bay rd RD 3
—Omer (Alice E) h 3 Summer
—Remi L (Henietta E) slsman h 44 Weymouth
—Store (Emile A Fournier and Emile O Theberge) grocers 47-49 Maine
—Telesphore E (Annie G) h 35 Bridge TH
St Paul's Episcopal Church 29 Pleasant
St Pierre Isidore J (Valentine R) papermkr PPDiv h 8 Gilman av
—Adelard J (Ida D) foreman PPDiv h 59 Water
—Albert J (Beatrice L) emp BIW h Maquoit rd RD 1
—Alfred J (Yvonne) emp BIW h 52 Weymouth
—Alice wid Arthur h 75 Union
—Alice wid August h 13 Paul
—Anna r off Ash Cove rd SH RD 1
—Annie h 3 Mason
—Arthur L (Regina S) grinderman PPDiv h 12 Dunlap
—Aurilia H wid Auguste h 5 Stetson
—Camille Mrs h (U4) 279 Maine
—Charles O (Edna S) susman 58 Maine h 48 Weymouth
—Dorothy A Mrs nurse Brunswick Regional Hosp h 72 Pleasant
—Edna S Mrs bkkpr 51 Maine r 48 Weymouth
*—Edward custodian Auburn h off Ash Cove rd SH RD 1
—Eloise wid Ludger died Mar 7 1963 age 84
—Florence A slswoman 94 Maine r 75 Union
—George J (Velma D) track repr MCRR h 13 Booker
—Gerald R custodian BIW h 27 Noble
—Germaine Mrs (Hid-A-Away) 15 Cushing h 95 Merrymeeting rd
—Hilaire R (Lalrette C) press opr Brunswick Manufacturing Co h 21 Thompson
—Irene wid Willie r 15 Spring
—Joan N r 9 Spring
—Joseph E (Bernadette A) barber 206 Maine h 63 Water

ARTISTS' SUPPLIES
CRAFT KITS
PICTURE FRAMES
LOWERY'S
Decorations of Distinction
24 PLEASANT ST. Next To Brunswick Post Office Tel. 725-5361

THE BRUNSWICK RECORD
MAINE'S FASTEST GROWING WEEKLY NEWSPAPER
... serving Maine's most rapidly growing area.
INDUSTRY ROAD, BRUNSWICK 729-3311

St Pierre
—Leo A (Lucie L) weaver Augusta h 18 Middle TH
—Leo A Jr emp 125 Maine r 18 Middle TH
—Marguerite priv sec First Nat Bank of Portland r 75 Union
—Marie emp Auerbach Shoe Co r 18 Middle TH
—Michael (Blanche M) h 9 Spring
—Norbert O h 14 Gilman av
—Omer G (Flora A) mach 21 Stanwood h 64 Jordan av
—Patricia A shoewkr Auerbach Shoe Co r 64 Jordan av
—Paul L mech 21 Middle r 75 Union
—Paul M (Dorothy A) rem to Portland
—Peter M (Vanita U) rte slsman 127 Pleasant h Maquoit rd RD 1
—Raychel L tel opr Bath r 9 Spring
—Raymond R laborer Town of Brunswick r 13 Paul
—Reginald E (Sela) shoewkr Freeport h 17 McLellan
—Richard W r 17 McLellan
—Robert A (Sara G) tchr BHS h 33 Williams dr T
—Robert J (Edwina) clam digger h Greenwood rd RD 1
—Roger P emp Auerbach Shoe Co r 18 Middle TH
—Roland (Leona J) trk driver Brunswick Hwy Dept h High Head rd NH RD 1
—Roland L (Theresa L) finisher PPDiv h River rd RD 1
—Rosanna B r (4) 14 Gilman av
—Sara G Mrs tchr 38 Spring r 14 Peary dr
—Ulric J (Lucienne C) mech Jenny Filling Station h 10 Walnut TH
—William F Jr foreman PPDiv h 14 Cushing
—Willie h 15 Spring
—Yvonne wid Henry h 29 High
Sairio Paul (Cynthia) rem to Durham
Sallesa Ambrose D (Eugenia A) (Ambrose's Store) Gurnet rd RD 2 h do
*Salom John S (Elizabeth W) h Basin Point rd SH RD 1 and Devon Pa
Salt Box The (William J C Baker) grocers Lowell Cove Upper rd EH (OI)
Salvage Holly F (Mary E) rem to California
Salvatore Louis (Rose) barber h 5 Bunker Hill

Since 1854

UNDERWRITERS AND DEALERS IN MUNICIPAL AND CORPORATE SECURITIES

H. M. PAYSON & CO.

For 109 Years

93 EXCHANGE STREET TEL. 772-3761 PORTLAND, MAINE

SAM THE FLORIST (Samuel L R Boucher) floral and garden center gifts 318 Maine tel 725-2551 or 725-2552—See Front Cover

Samardak Nicol I far h Ridge rd Bham RD 1

Sammie's Spa Sabatas DiPhilippo mgr 55 Maine

Sampson Robert K (Helen R) in U S Navy h 1½ Davis

Sampson's William H Petherbridge mgr grocers 38 Bath rd

Sanborn Morris L mgr 24 Hennessey h at Lewiston

—Phippen (Faith S) supply and fiscal officer US NAS and sec Orrs & Bailey Island Yacht Club Osborne Right of Way EH (OI) h Main rd EH (OI) RD 1

Sandelin Catherine A student r Hacker rd RD 1

—Erik H in U S Air Force r Hacker rd RD 1

—Henry R (Marilyn A) rte slsman 127 Pleasant r Augusta rd T RD 1

—Hugo F died Feb 2 1962 age 74

—Hugo J (Beatrice S) constrwkr h Hacker rd RD 1

—Ida F wid Hugo F r Hacker rd RD 1

—Keith r Hacker rd RD 1

—Marilyn A Mrs steno First Nat Bank of Portland r Augusta rd T RD 1

Sanderson Marvin (Jean) elec 36 Middlesex rd T h 36 MacMillan dr

Sandy's Beauty Salon (Sandra Jones) Main rd EH (OI) RD 1

Sanford Edward L rem ta Pittston

—Fred r 44 Water

Sanitary Barber Shop (Sylvio P Deschenes) 52 Maine

Santo Allen H (Elaine I) in Royal Canadian Air Force h 53 Hennessey av

Santoni Armondo (Olga) in U S Navy h 34 E Emanual dr

Sara's Gift Shop (Mrs Sara G Murray) 27 South

Sarah's Beauty Salon (Mrs Sarah G Morse) Church rd RD 1

Saraziac Harry J (Marilyn A) in U S Navy h 21 Pinewood dr T RD 1

*Satterthwaite Walter (Helen) park supt Philadelphia Pa h Washington av EH (BI) and Philadelphia Pa

Senters'

• APPAREL FOR THE FAMILY
• FURNISHINGS FOR THE HOME
• SHOES FOR CHILDREN-WOMEN-MISSES
• FABRICS

Brunswick 725-5558

Saucier Albert L h off Orr's Island rd EH (SI) RD 2
—Delvino wid William F h 16 Cushing
—Maxime M (Clara) h Middlesex rd T RD 1
—Richard L (Pauline M) elec BIW h Middlesex rd T RD 1
Saunders Charlotte M wid Harry C h 12 Cleaveland
—Florence L wid Arthur L h Dingley Island rd EH (SI) RD 2
—Francis R (Mary) plant mgr Snow Flake Canning Co 108 Maine h at Pittsfield
—Leonard H (Helen P) r Dingley Island rd EH (SI) RD 2
Sauve James A (Beatrice M) ironwkr BIW h 14A Jordan av
*Savage Alton chief of police Auburn h Harpswell rd SH RD 1 and Auburn
—Bruce W (Janet D) in U S Navy h 7 Coral Sea
—George E (Brenda J) shoewkr Auerbach Shoe Co h (1) 17-19 Booker
—Mildred L Mrs h 14A Main T
—Unice E Mrs r Pleasant Hill rd RD 1
—Roy (Rita F) h Bickford av RD 1
Savell Elisabeth A r Mere Point rd RD 1
—Elizabeth W wid Walter L Jr h Mere Point rd RD 1
—Walter L 3d student r Mere Point rd RD 1
Savoie Diana M wid William R h 18 Front TH
—Romain B (Madeleine M) clk BPO h 46 Hennessey av
Sawyer Anne B wid Ralph E h rear 20 Pleasant T
—Maxwell D (Mary E) h 59 Harpswell
SAWYER P A AGENCY (Pacific A Sawyer) insurance and real estate 5 Bank tel 725-8716—See p 41
—Pacific A (Katherine J) (P A Sawyer Agency) 5 Bank h off Mere Point rd RD 1
—Robert B (Ruth W) eng Lewiston h 10 Atwood la
—Robert E (Billie M) rem to Norfolk Va
—Valeda E (The Delia Mutty Beauty Shop) 30 Bridge TH h do
*Saxton Helen wid Robert T h Basin Point rd SH RD 1 and Upper Montclair N J
—Malcolm G (Jean M) lobsterman h Basin Point rd SH RD 1
Scaboro Harris G (Verona D) in U S Navy h 7 E Emanual dr
Scales Gerald K (Joanne) rem to Indiana
Scammon Douglas A student r Maquoit rd RD 1
—Fred E (Ella T) (Scammon's Boarding Home for the Aged) Elm T RD 1 h do
Scammon's Boarding Home for the Aged (Fred E Scammon) Elm T
Scarello Clara M Mrs r Meadow rd RD 2

WJTO - RADIO - MAINE
730 ON YOUR DIAL
SERVES ALL OF YOUR TRADING AREA

Scarponi David R (Betty J) (Linnhaven Trailer Court) Maquoit rd RD 1 h do
—Lona wid Amos h Maguoit rd RD 1
Schaedler Leroy H (Rita A) rem to Freeport
Schaeffer Robert A (Carol J) in U S Navy h 443 Safe av
Scharfenstine Lloyd A (Mary A) in U S Navy h 22 W Emanual dr
Schear Robert L (Beverly J) in U S Navy h 24 W Emanual dr
Schenk Edgar Jr (Audrey) emp USNAS h 49 Page st ext
Schinck Germaine Y wid Leon G poultry Woodside rd RD 1 h do
Schlaack Eugene (Romaine M) in U S Navy h 17 Nancy dr
*Schmidt Theodore (Mary) h Hurricane Ridge SH RD 1 and Hewitt N J
Schnauffer Patrick M (Margaret S) in U S Navy h 11 Patricia rd
Schober Horst teaching fellow Bowdoin College r 10 Boody
Schockley Harry L (Shelby L) in U S Air Force h 18 Perkins T
*Schoen Edwin A (Elinor) h off Harpswell rd HCtr RD 1 and Pompano Beach Fla
Schofield Wilimina emp Bowdoin College Library h 70 Union
Schrader Leonard P (Helen) slsman h (Q1) 279 Maine
Schreiter Bernard E (Vivian H) h Cathance rd T RD 1
—Vivian H Mrs emp PPDiv r Cathance rd T RD 1
*Schroeder Avis r Indian Rest EH (SI) RD 2 and Everett Mass
—Otis J h 111 Pleasant
Schuett Edwin J (Eileen) in U S Navy h Bath rd RD 3
Schuller John (Maybelle L) in U S Air Force h 42 Pinewood dr T RD 1
Schultz James F (Lynette S) eng rep Michigan h 44 MacMillan dr
Schumejko Stephen (Matilda) far h White rd Bham RD 2 Richmond
Schunk Stephanie in U S Navy r 14 Green T
Schurian Bernhard E R (Frances E) in U S Air Force h Maquoit rd RD 1

Schultz Phillip D (Maryann P) in U S Navy h 62 Enterprise dr
Schwanger Jay W (Blanche J) in U S Air Force h Post rd Bdn PO W Bdn
Schwarting Fred C (Dorothy B) h Oceanside rd EH (BI)
Schwartz Larry G (Jeanette) in U S Navy h 5 Hornet
Schweppe Walter teaching fellow Bowdoin College r 10 Boody
Scott Catherine A r 13A Pleasant
—Gale L (Connie L) in U S Navy h 19 Garden la
—Joan H Mrs h 11 Franklin
—Wayne R (Barbara R) student h 5 Potter
Scully Daniel A rem to Bath
Sea Chest Gift Shop The (Margaret S Ford) Mackeral Cove rd EH (BI)
Seals John H (Bobbi J) in U S Navy h 45 Guadalcanal dr
*Seargent Albert L (Frances) h Sheep Island EH (SI) and Melrose Mass
Seavy Henry A mgr 9 Davis r do
Sedgley George E (Mary E) h Main Bham
—Guy E r Main Bham RD 1
—Pearl H (Florence M) h 26 Jordan av
—Spear F (Alice M) (Island View Sportel) River rd Bham RD 2 Richmond h do
—William S (Pearl C) h 3 Summer T
*Seekins Leon E (Dorothy) clk Tewksbury Mass h Brooklyn rd Bham RD 2 and Tewksbury Mass
*—William A (Lura L) h Stovers Point rd SH RD 1 and Florida
Seely Owen E (Alice R) in U S Air Force h Maquoit rd RD 1
Segars Roger W (Gloria E) emp BIW h Maquoit rd RD 1
Sellers Benjamin (Dorothy H) in U S Navy h 59 Forrestal dr
Seltzer James L (Carolyn H) in U S Navy h 14 Pinewood dr T RD 1
Senn Hugh C (Marilyn) in U S Navy h 29 Shobe av
SENTER ALFRED M v pres-treas Senter's 124 Maine tel 725-5558 h Durham rd—See foot lines
—Emma T wid Wilbur F pres Senter's 124 Maine h 163 Park Row
SENTER'S Mrs Emma T Senter pres Alfred M Senter v pres and treas Brunswick's Favorite Department Store 124 Maine tel 725-5558—See foot lines
Senz Gordon J (Opal F) rem to W Falmouth
Serabia Aline A Mrs clk USNAS h 35 Cushing

GEORGE C. GRIFFING, c.l.u. INSURANCE GROUP
56 Federal St.
729-3563
HOSPITALIZATION
LIFE
RETIREMENT INCOME
BUSINESS INSURANCE
BUY – SELL
KEY MAN
PENSION PLAN
LIFE
MAJOR MEDICAL

Settle J Alvin (Margaret A) printer Meadow rd T RD 1 h do
—Wayne A (Mary E) tchr Brunswick Junior High School h Meadow rd T RD 1
Sewall N W (Trembley's Texico Station) 175 Pleasant h at Bath
—Thomas A (F Louise) taxi driver 149½ Maine h 39 School
—& Son Inc William Cohen pres G Henry Bixby treas Chesley Bixby dir Abe Brennan mgr inner sole mfr Maine
Sewell Dennis L (Evelyn) in U S Navy h (C) 9 Dunning
Shaffer Carl R (Betty M) in U S Navy h Bath rd RD 3
Shaman Margaret wid Willard housekpr John Tiemer r Bethel Point rd EH (SI) RD 2
*Shanahan Henry J (Mary P) linoleum Lewiston h Hurricane Ridge SH RD 1 and Lewiston
Shaner David F (Claudie E) in U S Navy h River rd RD 1
Shanks Jack E (Pauline D) in U S Navy h 10 Delgada
Shannon William A (Angela R) in U S Navy h 15 School
Share Samuel B (Laura H) (Carroll Cut Rate) 111 Maine h at Portsmouth
Sharkey's Service Station (Laurent R Cloutier) gasoline 160 Pleasant
Sharp Fred R (Elizabeth C) in Royal Canadian Air Force h 49 MacMillan dr
—J Arnold (Luella A) mach USNAS h 46 Cumberland
—John F gypsumwkr Lisbon Falls r 49 MacMillan dr
—Richard A emp 157 Pleasant r 46 Cumberland
—Robert A constrwkr Portland r 46 Cumberland
Sharples Lloyd K h 15 Western av ext T
Sharron Felix J (Lorette A) carp h 87 McKeen dr
Shaw Alexander R (Rose M) student h 14 Justamere rd
—Charles L (Lee) in U S Navy h 44 Forrestal dr
—David S service mgr 118 Pleasant h at Sabattus
—Eleanor F Mrs office sec Bowdoin College r Mere Point rd RD 1
—Glen (Elizabeth) h Bath rd RD 3

SHAW HOWARD W (Ruth M) treas Porter-Shaw Inc 157 Pleasant tel 725-5555 h at Orr's Island —See Back Cover
—Hubert S (Eleanor F) dir of admissions Bowdoin College h Mere Point rd RD 1
—Hubert S Jr student r Mere Point rd RD 1
—J Bradbury (Marion) constrwkr h 23 Water
—Lawrence L watchmkr 111½ Maine h do
—Robert J (Helen V) h Topsham rd Bdn RD 1 T
—Romeo J (Coleen M) roofer h 20 Oak
*—Ruth M Mrs with Porter-Shaw Inc Pleasant and (The Hall) Main rd OI r do
Shea Edward D (Hilda L) in U S Navy h Maquoit rd RD 1
—Hilda L Mrs clk Snow Flake Canning Co r Maquoit rd RD 1
—Joseph (Catherine) stone mason h Lane rd EH (OI) RD 1
*—Joseph E h Ash Cove rd SH RD 1
—Marie F Mrs emp Auerbach Shoe Co h 16 Noble
Shearer James (Carmen J) rem to Connecticut
Sheedy Francis X (Ingrid L) in U S Navy h 64 Enterprise dr
—John G (Mary A) in U S Navy h 100 Merrymeeting rd
Sheen Carrie E wid Edward H h Mary Esta rd Bdn RD 2 Bham
—Clyde S (Florence C) emp State Hwy Dept h Lewis Hill rd Bdn RD 2 Bham
Sheets Leo G (Betty) in U S Navy h 147 McKeen dr
Sheits Peter (Kathleen V) woodwkr U S Govt h 4 Green T
Shellenbarger Bird U (Agnes M) far Meadow rd T RD 1 h do
—John W farmhand emp Bird U Shellenbarger r Meadow rd T RD 1
Shelton Blanche E wid Walter E h 12 Coffin
—Walter E died Oct 4 1962 age 64
Shepard Beverly J in U S Navy h Bath rd RD 3
—Eleanor A r Thomas Point rd RD 2
Shephard William A Jr (Lois F) in U S Air Force h Freeport rd RD 1
Sheppard Herbert E (E Myrtle) 1st selectman Town of Bowdoin Litchfield rd Bdn RD 2 Bham h West rd Bdn PO WBdn
*Sherin John H (Margaret E) h Mere Point rd RD 1 and Hamden Conn

ALLEN'S DRUG STORE
148 Maine St., Brunswick - Tel. 729-3982
PRESCRIPTIONS CAREFULLY COMPOUNDED
DEERING ICE CREAM
WHITMAN'S CANDIES

Sherlock David (Dolores J) in U S Navy h 42 W Emanual dr
—Mareon Mrs tchr 38 Spring r inq do
Sherman Ernest J Jr (Eleanor T) in U S Navy h 7 Krampf cir
—Vera I wid Charles L h Main Bham RD 1
Sherwin-Williams Co The Bertrand D Albert mgr paints 46 Maine
Sherwood Edward R (Lorraine R) office mgr credit union USNAS h Mere Point rd RD 1
Shields Roy S (Stella M) constrwkr h River rd Bham RD 2
Shipman William D (Alison M) asst prof Bowdoin College h (4-5) 75 Federal
Shipee Norman H (Judith A) maint supv 28 Federal h 16 Douglas
Schmitt Herman (Shelia) in U S Navy h 55 E Emanual dr
Shorette Millard P (Lenorma B) textilewkr Lisbon Center h Post rd Bdn PO WBdn
—Theodore C (Barbara E) constrwkr Lewiston h Sand Knoll rd Bdn RD 2 Bham
*Showell Philip S (Dorothy) h Sheep Island EH (SI) and Saudi Arabia
Shulman Harry G (Lucie L) reporter Gannett Publications 47 Union h do
Siatras John cook BIW r 61 Pleasant
—Louis dentist Portland r 61 Pleasant
Siatras Pauline Mrs (Clare's Restaurant and Dolphin Room) 117-119 Maine r 61 Pleasant
*—Thomas L (Pauline) h Indian Rest EH (SI) RD 2
—Thomas L (Pauline) h 61 Pleasant
*Sibley Elbridge (Elizabeth LaB) sociologist NY h off Harpswell rd NH RD 1 and Mamaroneck N Y
*—Katherine h Bethel Point rd EH (SI) RD 2 and Syracuse N Y
Siegars Frank T (Florence C) slsman 200 Maine h 7 Highland T
—Herbert E (Joanne T) rem to Laconia N H
Siesta Motel (Alcide Thibeault and Ernest J Bernier) 130 Pleasant
Siffon Paul (Claire) h Mackerel Cove rd EH (BI)
Silhouette Beauty Salon The (Mrs Rose C and Joel P LeBel) 8 Pleasant
*Silver Edna wid Fred h off Allen Point rd HCtr RD 1 and Lynn Mass
Silverstone Arnold C (Barbara I) in U S Navy h (105) 93 Maine
Simard J Paul (Helen R) mech insp USNAS h 77 Union
—Joseph T (Viola L) emp USNAS h 70 Federal
—Mary M r 70 Federal

Simmons Alfred W (Myrtle L) constrwkr Bath h Bath rd RD 3
—John F (Jacqueline) carp h Middlesex rd T RD 1
—Lewis E (Martha E) rem to W Bath
Simonson John R (Doris P) rem to Lisbon
—Merle S (Therese G) in U S Navy h 11 Windorf cir
Simpkins Bernard E (Joyce A) in U S Air Force h (124) 93 Maine
Simpson Adelard L r (2) 45 Maine
—Beatrice I Mrs tchr 18 South r River rd RD 1
—Franklin T (Alice E) (Simpson's Animal Park) Old Bath rd RD 3 h do
—Herbert P far h Old Bath rd RD 3
—Herbert P (Cynthia E) mech Portland h 34 Williams dr T
—Joseph A (Maude M) emp Town of Brunswick h (2) 45 Maine
—Marion married William Pierce rem to Falmouth
—Mildred E student r Old Bath rd RD 3
—Robert H (Beatrice I) letter carrier BPO h River rd RD 1
—William R (Fannie) h off Indian Rest EH (SI) RD 2
Simpson's Animal Park (Franklin T Simpson) Old Bath rd RD 3
Sims Henry F H Rev asst pastor St Charles Borromes Roman Catholic Church 214 Maine r 6 Noble
Sincerbox Paul A (Thelma M) supv USNAS h Harding rd RD 2
Sinclair George E (Marian E) groundsman Bowdoin College h Foreside rd T RD 1
—John R (Nellie L) h 19 Union
Singer Goldie M payroll clk Bowdoin College r 5 Federal
Singer Joseph L (Annette M) lwyr 172 Maine and judge Municipal Court 28 Federal h 4 Jordan av
—Max H (Bessie L) h 5 Federal
Sinnett Charles P (Winifred M) lobsterman h Steamboat la EH (BI)
*—Clifford (Charlotte) broker Portland h Washington av EH (BI) and Portland
—Edwin r Steamboat la EH (BI)
—Evelyn L wid Richard H r Abner Point rd EH (BI)
—Harvey B (Lucille H) h Main rd EH (BI)
—Pearley B (Ruth O) grocer Main rd EH (BI) h do
*—Sarah wid Ervin h Washington av EH (BI) and Portland
Sinnett's Grocery Store grocers Mackeral Cove rd (EH)

Since 1854 | UNDERWRITERS AND DEALERS IN MUNICIPAL AND CORPORATE SECURITIES | For 109 Years
H. M. PAYSON & CO.
93 EXCHANGE STREET TEL. 772-3761 PORTLAND, MAINE

Sisk Charles L (Judith L) in U S Navy h Freeport rd RD 1
Sister Ida Sacred Heart tchr r 39 Pleasant
—Marie tchr r 39 Pleasant
—Marie de Sercephino tchr r 39 Pleasant
—Marie Edwarda superior St John's Convent h 39 Pleasant
—Marie Gabriel tchr r 39 Pleasant
—Marie Nathalic tchr r 39 Pleasant
—Mary Alma tchr r 39 Pleasant
—Mary Angeligne tchr r 39 Pleasant
—Mary Aurelie tchr r 39 Pleasant
—Mary Emmanuel tchr r 39 Pleasant
—Mary Florence tchr r 39 Pleasant
—Mary Leonard tchr r 39 Pleasant
—Mary Marc tchr r 39 Pleasant
—Mary Visitation tchr r 39 Pleasant
—Rose Lima r 39 Pleasant
Skaling James W (Pauline L) draftsman BIW h Mere Point rd RD 3
—Maurice L (Eunice E) h Mere Point rd RD 3
—Wilfred F (Anne M) h Mere Point rd RD 3
Skelton Angie L emp Standard Romper Co Inc r State Aid rd No 1 Bdn RD 2 Bham
—Cemetery No 1 Old Adams rd Bdn
—Cemetery No 2 Old Adams rd Bdn
—Florence I wid Harold h State Aid rd No 1 Bdn RD 2 Bham
—Floyd E (Sheila A) trk driver h State Aid rd No 1 Bdn RD 2 PO Bham
—Forrest M (Alice M) poultry far Old Adams rd Bdn RD 2 Bham h do
—Harold A r State Aid rd No 1 Bdn RD 2 Bham
—Lawrence J (Linda H) millwkr Lisbon Falls h Borough rd Bdn RD 1 Lisbon Falls
—Lendall M (Patricia M) elec BIW h Litchfield rd Bdn RD 2 Bham
—Leonard O (Emma W) trk driver Everett Marrinek h Bridge Bham RD 1
—Lloyd R (Louisa J) clk BhamPO and far h Dinsmore Cross rd Bham RD 2 Richmond
—Melvin L (Delana M) janitor and bus opr Bowdoin School Dept h State Aid rd No 2 Bdn RD 1 Bham
—Mona J wid Willis L h Old Adams rd Bdn RD 2 PO Bham
—Olga E wid Morris J h Borough rd Bdn RD 2 Bham

C. MERTON DOUGLAS PUMPS and ELECTRIC HOT WATER TANKS
Authorized Fairbanks-Morse *Sales and Service*
32 Belmont Street Brunswick Tel. 729-3141

Skelton
—Ray H (Myrtle F) far h Roberts rd Bdn RD 2 Bham
—Reinhold (Rolande) emp Exerett Marriner h State Aid rd No 1 Bdn RD 1 Lisbon Falls
—Rolande Mrs emp Standard Romper Co Inc r State Aid rd No 1 Bdn RD 1 Lisbon Falls
—Thomas (Janet) trk driver h State Aid rd No 1 Bdn RD 2 Bham
—Thurman L (Marion E) bus opr Bowdoin School Dept r State Aid rd No 1 Bdn RD 2 Bham
—William S (Myrna L) trucking State Aid rd No 1 Bdn RD 1 Lisbon Falls h do
Skillin Kenneth W (Stephanie B) in U S Navy h 8 Riverview dr
Skillings Brothers Boat Yard (William S and Carlton E Skillings) Steamboat la EH (BI)
—Carlton E (Marie L) (Skillings Brothers Boat Yard) Steamboat la EH (BI) h Oscar Leeman rd EH (OI)
—Marie L Mrs (The Heather) Main rd EH (BI) r Oscar Leeman rd EH (OI)
*—Warren (Florence) optician Portland h Harpswell rd SH RD 1 and Portland
—William E (Elizabeth K) (Skillings Brothers Boat Yard) Steamboat la EH (BI) h Main rd EH (BI)
Skinner Beatrice Mrs slswoman r Orr's Island rd EH (SI) RD 2
—Francis G (Beatrice) chief's steward Marblehead Mass h Orr's Island rd EH (SI) RD 2
Skip's Tractor Shop (Ervink O Campbell) welding Bath rd RD 3
Skolfield Ansel B (Georgia M) tchr 38 Spring h off Pinkham Point rd EH (SI) RD 2
—Armand B (Florence) mach BIW h Indian Rest EH (SI) RD 2
—George R (Lila A) archardist Harpswell rd NH RD 1 h do
—Leslie P boilerwkr BIW h Cundy's Harbor rd EH (SI)
—Lila A Mrs prin Hawthorne School 46 Federal r inq do
—Marshall F mgr Wallinkford Conn r Cundy's Harbor rd EH (SI)
—Nellie H wid Ansel h Cundy's Harbor rd EH (SI)
—Thomas E (Bettina B) surveyor emp state h River rd Bham RD 1

WJTO - RADIO - MAINE
730 ON YOUR DIAL
SERVES ALL OF YOUR TRADING AREA

—Wilhelmina L clk Brunswick Community Hosp r Cundy's Harbor rd EH (SI)
—Clarence A (Annette B) lighthousekpr U S Govt h Harpswell rd NH RD 1
—Georgia M Mrs typist USNAS r Pinkham Point rd EH (SI) RD 2
—Katherine B wid Thomas h 222 Maine
—Lila A Mrs prin Hawthorne School r Harpswell rd NH RD 1
—Mary B wid Lincoln h 67 McKeen dr
—Thomas (Mary H) wood Harpswell rd NH RD 1 h do
—W Stanwood (Amelia J) sta opr CMPCo h 313½ Maine
*—William K (Bessie E) h off Mere Point rd RD 1 and Bridgeport Conn
*Slater John E (Pauline H) consulting eng NY h Harpswell rd SH RD 1 and Essex Fells N J
—Paul G in U S Air Force h (16) 6 Potter
Slattery Patrick A (Candide E) merchandising co-ordinator Gilford h 34 Boody
Small Ada Mrs h (M4) 279 Maine
—Alberta Mrs r 1 High
—Alden D (Mattie B) h Post rd Bham RD 1
—Alfred B (Irene M) constrwkr h 19 Davis
—Alice C wid Fred h Carding Machine rd Bham RD 2 Richmond
—Alice L Mrs tchr Lisbon r Appleby rd Bdn RD 1 Lisbon Falls
—Annie M wid Rufus A r 11 Everett
—Arthur A (Alice M) slsman Portland h 103 Union
—Arthur A Jr (Mary J) rem to Davenport Iowa
—Basil H (Minerva M) weaver Lisbon Falls h Lewiston rd T RD 1
—Carrie A wid Ernest J h 58 Main T
—Carroll C (Catherine E) cander Lisbon Falls h Topsham rd Bdn RD 2 Bham
—Cora J Mrs h 9 Winter T RD 1
—Dana W (Eldelia M) emp State Hwy Dept h Lewis Hill rd Bdn RD 2 Bham
—Delores J Mrs cashier 156 Main r Appleby rd Bdn RD 1 Lisbon Falls
—Earl B (Marguerite L) supv PPDiv h 73 Main T
—Edna E wid Wilbur M h White rd Bham RD 2 Richmond
*—Elbridge N (Doris P) h Post rd Bham RD 1 and Richmond

Small
—Elmer H (Frances L) shoewkr Freeport h Fourth T RD 1
—Ernest J died Jan 2 1962 age 83
—Fenwick R (Joan) in U S Navy h 2 Richards
—Gladys M h (1) 45 Maine
—Harold J W (Susie M) h Litchfield rd Bdn RD 2 Litchfield
—Helen A tchr 46 Federal r 103 Union
—Henry J h 36 Bowker
—J Bernard (Maude H) painter 19 Boody h do
—Joseph U orderly Lewiston r Litchfield rd Bdn RD 2 Litchfield
—L Bruce (Delores J) gypsumwkr Lisbon Falls h Appleby rd Bdn RD 1 Lisbon Falls
—LaForrest (Joyce A) well driller 86 Harpswell rd h Bridge Bham RD 1
—Lendall F (Loretta M) (Parkview Mobil Homes Court) 9 Davis h (1) do
—Marguerite L Mrs wrapper PPDiv r 73 Main T
—Mary J wid Henry J died May 10 1963 age 83
—Maude H Mrs tchr 46 Federal r 19 Boody
—Milton H (Alice L) farmhand h Appleby rd Bdn RD 1 Lisbon Falls
—Motor Repair (James A O'Neil) Lunt rd RD 1
—Murton O (Florence A) emp PPDiv h 78 Main T
—Priscilla M r Post rd Bham RD 1
—Private Cemetery White rd Bham
—Raymond W (Carole M) emp State Hwy Dept h Appleby rd Bdn RD 1 Lisbon Falls
—Rebecca R Mrs tchr Brunswick Junior High School S Stanwood h at Yarmouth
—Steven B h Bowdoin rd Bdn PO RD 2 Litchfield
Smalley Clifford S (Irene B) Sheep Farm Inc h Railroad av Bham
Smart Oscar (Beaulah M) carp h 12 Lombard
—Thomas J died Dec 12 1962 age 75
—Wilfred T (Marilyn L) (Smart's Convalescent Home) 29 Elm T h do
Smart's Convalescent Home (Wilfred T Smart) 29 Elm T
Smith Albert J (Effie A) lobsterman h Abner Point rd EH (BI)
—Alice B wid John W h 17 Everett
—Alice W N wid Stanton G died Jan 13 1962 age 75
—Arthur A (Kaye E) in Royal Canadian Air Force h 29 Riverview dr
—Arthur L (Natalie A) emp HWCo h 14 Swett
—Avery P (Annie P) night watchman George A Fuller h Maquoit rd RD 1
—Beatrice wid Newman H died May 25 1963 age 77
—Bertrand H Jr (Arlene) h Maquoit rd RD 1
—Carolyn D h 39 Chamberlain av

—Carroll L (Margaret L) lumber and pulp Augusta rd T RD 1 h do
—Catherine T wid L Winfield h Mere Point rd RD 1
—Charles H (Rhoda L) in U S Navy h 30 Pinewood dr T R D1
—Chester (Alba) in U S Navy h 19 Williams dr T
—Clark T in U S Coast Guard r 4 South
—David P (Margaret C) h 70 Spring
—Donald A (Eva N) trk driver Bath h 25 McLellan
—Dorothy G Mrs h 61 McKeen dr
—Dorothy R Mrs h Brackett rd RD 1
*—Edward h Pleasant Point rd T RD 1 and Fryeburg
*—Eric (Jane) male nurse Ruthland Mass h Oceanside rd EH (BI) and Shrewsbury Mass
—Eugene T (Mae F) sta opr CMPCo h Mere Point rd RD 1
—F Everett (Eva M) far River rd RD 1 h do
—Francis h Harpswell rd NH RD 1
—Frank M (Maria) in U S Air Force h 32 Williams dr T
—G Cameron (Peggy B) announcer radio sta WCME h 17 Williams dr T
—Gail tchr Bath r S Stanwood
—George M (R Jane) in U S Navy h 20 Intrepid
*—Georgie B wid Raymond V h Hurricane Ridge SH RD 1 and Lexington Mass
—Glenn H (Emma E) in U S Navy h 55 Enterprise dr
—Grace wid Charles E h Middlesex rd T RD 1
—Gwyeth T (Mary W) supt of schools Topsham School Dept h 18 Sparwell la
—Gwyeth T Jr student r 18 Sparwell la
—H Estelle h Main rd EH (OI) RD 1
—H Thornber (Terry N) in U S Navy h 149 McKeen dr
—Harold E (Lillian M) elec BIW h Orr's Island rd EH (SI) RD 2
*—Harriett wid Xanthus h Abner Point rd EH (BI) and Cape Elizabeth
—Harry r Harpswell rd
—Helen B wid James h Gun Point rd EH (SI) RD 2
*—Helen G h Washington av EH (BI) and Easton Mass
—Helen M h Gun Point rd EH (SI) RD 2
—Herbert H r Harpswell rd NH RD 1
—Howard C (Ruth M) (Smith's Photo Shop) 146 Maine h 36 Boody
*—Howard V (Alice) quarry Proctor Vt h Harpswell rd SH RD 1 and Proctor Vt
—Hubert J (Ruby L) in U S Navy h 26 W Emanuel dr

Smith
—Hugh C Jr (Mary M) traffic mgr USNAS h 57 Elm T
—Jesse A (Betty S) in U S Navy h Harpswell rd WH RD 1
—John C lobsterman r Orr's Island rd EH (SI) RD 2
—John T (Emma S) tchr BHS h 19 Hawthorne
—Johnny F (Julie H) in U S Navy h 3 Windorf cir
—L Winfield Jr far and gen contr Mere Point rd RD h h do
—Leonard B (Norma F) rem to Bath
—Leroy H (Ethel P) h River rd T RD 1
—Lincoln prof NY r 80 Federal
—Linwood B r Carding Machine rd Bham RD 2 Richmond
—Louise Mrs shoewkr Auerbach Shoe Co r Cathance rd T RD 1
*—Louise wid Gile h Washington av EH (BI) and Belmont Mass
*—Margaret r Washington av EH (BI) and Easton Md
—Marion E r Main rd EH (OI) RD 1
—Marion H wid William R r 28 Middle
—Mary A Mrs shoewkr Freeport r 22 Bowdoin
—Maurice L (Dorothy H) lobsterman h off Cundy's Harbor rd EH (SI) RD 2
—Michael N (Shirley) rem to Connecticut
—Mina A wid Arthur M h Old Bath rd RD 3
—Myrtle C r 80 Federal
—N Brooke (Rosamond T) business broker 69 Federal h do
—Newman H died May 3 1962 age 76
—Patricia A student r 22 Bowdoin
—Paul J (Faye) in U S Navy h 13 Garden la
—Peter B (Marjorie) rem to Hartford Conn
—Peter M missilewkr Salt Lake City Utah r 5 Pine
—Polly T student r 69 Federal
—Richard (Dianne) asst mgr 78 Maine h Old Bath rd RD 3
—Richard D advertiser Augusta r 5 Pine
—Richard H (Arlene M) tacker E Andrew Peterson & Co h Fisher rd Bham RD 2
—Richard W (Claire D) mgr 75 Maine h S Stanwood
—Robert C (Madelaine V) custodian USNAS h 10 Chamberlain av
—Robert L (Prudence C) clk BPO h 51 Boody
—Robert M (Marianne M) in U S Army h 54 Merrymeeting rd
—Robert W (Dora D) h 59 Harpswell
—Robert W (M Helen) h Millay rd Bham RD 1
—Sarah T wid Arthur W h 80 Federal
—Sidney L (Viola E) h 35 Bath rd

—Talmadge D (Jean H) millwkr Lisbon Falls h 25 Peary dr
—Thomas J (Carol J) in U S Navy h (3) 59 Union
—Tucker (Mary C) slsman R B Dunning & Co and (Smith's Antique Shop) 4 South h do
—Wayne h Harpswell rd NH RD 1
—Wendall M (Louise) h Cathance rd T RD 1
—William F student r 10 Chamberlain av
—William H (Sarah N) in U S Navy h 47 E Emanuel dr
—Wilma E emp E Andrew Peterson Co h Brooklyn rd Bham RD 2
Smith's Antiques (Tucker Smith) 4 South
—Photo Shop (Howard C Smith) 146 Maine
Smotherman Phyllis G Mrs h (4) 84 Union
Smothers Herbert (Ruth H) in U S Navy h 53 Weymouth
Smyero John L (Patricia L) in U S Navy h (2) Hillside rd RD 1
Snider Robert G (Margaret C) rte slsman 127 Pleasant h 67 Winter T RD 1
Snipe Merton A (Madeline F) laborer Bath h 11 Winter T RD 1
Snively Abraham B (Joan W) in U S Navy h 18 Katherine
Snow Ann E musician r Meadow rd RD 2
—Augustus J (Annie K) h Meadow rd RD 2
—Carlton E (Phebe G) field eng SAGE h 26 Riverview dr
—Curtis H (Kathryn J) eng Portland h 47 MacMillan dr
—David P shoewkr Freeport r (3) 12 Gilman av
—Ernest B (Bessie S) tinsmith BIW h 98 Pleasant
SNOW FLAKE CANNING CO John L Baxter pres John L Baxter Jr and F Webster Browne v presidents Bruce H M White treas Rupert B White Robert F Carter and Francis R Saunders directors frozen food processors office 108 Maine tel 729-3316—See p 42
—Helen M h 32 Pleasant
—Isaac r Mere Point rd RD 3
—James F Jr (Mildred L) emp BIW h 11 Weymouth
—Richard F tchr Lewiston r 11 Weymouth
—Robert F (Jeannette R) mach BIW h Foreside rd T RD 1
—Ronald (Linda) fisherman h 31 Winter T RD 1
—V Hazel Mrs r 286 Maine
—William h Appleby rd Bdn RD 1 Lisbon Falls

LOWERY'S Wallpapers of all Prices
Decorations of Distinction Thibaut. Dealer
Paints - Fabrics
24 PLEASANT ST. Next To Brunswick Post Office Tel. 725-5361

THE BRUNSWICK RECORD
MAINE'S FASTEST GROWING WEEKLY NEWSPAPER
...serving Maine's most rapidly growing area.
INDUSTRY ROAD, BRUNSWICK 729-3311

Snowden John E (Sylvia B) apprentice elec BIW h 68 Federal
Snowdon Sarah M wid Harry h 13 Dunlap
Snyder Eleanor M married George A Casey
—Walter R (Milvurn E) h 52 McLellan
Societies—see Associations Clubs and Societies—Classified Directory
*Solbjor Frank L (Alberta G) h Old rd EH (SI) and Bloomfield Conn
Solmitz David student r 10 Bowdoin
—Walter M died Aug 23 1962 age 57
Somers Kenneth A (Nancy F) in U S Navy h 121 McKeen dr
*Sonne Niels H (Grace E) librarian NY h Harpswell rd WH RD 1 and NY
Sopko Edward J (Regina) in U S Navy h 1 Coral la
Sorokin Kusma h Carding Machine rd Bham RD 2 Richmond
Soucie Chester J (Hilda A) sergt BPD h 53 Boody
—D Edward Jr (Annmarie I) (Ed Soucie's TV Service) 170 Maine h at Durham
—Delsie E (Catherine R) (Soucie's Garage) 71 Union h 52 Boody
—Joseph E r 52 Boody
Soucie's Ed TV Service (D Edward Soucie Jr) 170 Maine
—Garage (Delsie E Soucie) 71 Union
Soucier Herbert W (Rita M) emp BIW h 3 Union TH
—Norman in U S Air Force r 3 Union TH
Soucy Neil Rev curate St John the Baptist Roman Catholic Church r 37 Pleasant
—Stephen S mgr New England Tel & Tel Co Equipment Installation Dept Sage rd T RD 1 r inq do
Soule Alice L wid Warren S h 4 Franklin
—Anna L wid Raymond L h 8 Jordan av
—Eva B r 4 Franklin
—Leon L r 8 Jordan av
*Souter John W (Eleanor) slsman h off Harpswell rd HCtr RD 1 and Rowley Mass
South Bowdoin Cemetery Borough rd Bdn
—John E (Arlene E) in U S Navy h 8 Federal
Sou-Webster Motel (Edward W Theberge) Main rd EH (OI)
*Spalding Edwin tchr Connecticut h Ash Cove rd SH RD 1 and Washington Conn

Since 1854

UNDERWRITERS AND DEALERS IN MUNICIPAL AND CORPORATE SECURITIES

H. M. PAYSON & CO.

For 109 Years

93 EXCHANGE STREET TEL. 772-3761 PORTLAND, MAINE

Spangler Earl D (Janice) in U S Air Force h (1) 17 Federal

Sparagano Gabriel P (Rose M) in U S Navy h 32 Moore av

Sparks David R (Sydney R) plumber emp 43 Longfellow av h Harpswell rd WH RD 1

—F W Plumbing & Heating (Frank W Sparks) 16 McLellan

—Frank W (Mary E) (F W Sparks Plumbing & Heating) 16 McLellan h do

—Herbert R (Isabella T) h 11 Coffin

—Plumbing & Heating (William M Sparks) 43 Longfellow av

—Samuel C (Alice) constrwkr h 17 Bank

—William M (Marie R) (Sparks Plumbing & Heating) 43 Longfellow av h do and off Harpswell rd WH RD 1

—William M Jr (Evangeline G) plumber emp 43 Longfellow av h Harpswell rd WH RD 1

Spaulding Doris M waitress 28 Middle r 187 Pleasant

—Edward W (Doris M) emp BIW h 187 Pleasant

—Florence H tchr Coffin School r 4 Stanwood

—Fred (Hope A) r River rd Bham RD 2

—Howard E (Gwen) rem to Waltham Mass

*Spear Theodore h Gun Point d EH (SI) RD 2

*—William (Marion) physician Lisbon Falls h West rd Bdn RD 2 Sabattus and Lisbon Falls

Speekman Michael in U S Air Force h Augusta rd T RD 1

Spencer Karl M (Joyce A) clk USNAS h 90 Main T

—Kenneth (Maryline) in U S Navy h Maquoit rd RD 1

—Thomas in U S Air Force h Main rd EH (BI) PO OI

Spera Angelo (Eleanor M) h River rd RD 1

—Eleanor M Mrs clk (11) 98 Maine r River rd RD 1

Sperl William J h 9 Magean

Sperlazza Thomas (Lorraine) in U S Marines h 32 E Emanuel dr

Senters

• APPAREL FOR THE FAMILY
• FURNISHINGS FOR THE HOME
• SHOES FOR CHILDREN-WOMEN-MISSES
• FABRICS

Brunswick 725-5558

*Spignatti Anthony clk Lewiston h off Harpswell rd WH RD 1 and Lewiston
*—Felix shoewkr Auburn h off Harpswell rd WH RD 1 and Lewiston
*—Joseph (Dora) ins agt Lewiston h off Harpswell rd WH RD 1 and Lewiston
Spiller Robert L (Laura R) in U S Air Force h 444 Safe av
Spine George A (Theresa R) foreman Maine Shoe Corp h (3) 19 Lincoln
Spinney Leon L (Jeanne C) lwyr 172 Maine h 78 Spring
—Leon P (Olga S) (Broad Arrow Farm) 89 Main T h do
Sponsler Douglas A (Mary A) in U S Marines h 2 Enterprise dr
Sprague Ethel Mrs shoewkr Freeport r Middlesex rd T RD 1
—Frederick B (Mabel R) rem to Connecticut
—Frederick B Jr (Marilyn M) mech 105 Maine h Augusta rd T RD 1
—George A Jr (Fernande E) woodsman h Augusta rd T RD 1
—Russell I (Ethel) mach BIW h 32 Middlesex rd T RD 1
Spring Street Market (Harold E Footer Jr) grocers 87 Spring
Springer Ella A Mrs stitcher Bath h Augusta rd T RD 1
Spruce Ledge Cottages (Leon A Storz) tourists off Main rd EH (BI)
—Roger (Betty E) in U S Navy h 64 Cumberland
Square Deal (Mrs Gertrude E Leeman and Mrs Abbie M Clary) rest Main rd EH (BI) PO OI
Stackpole Alwilba Mrs r Lowell Cove rd EH (OI)
*Stafford Earl h off Orr's Island rd EH (SI) and Massachusetts
—Marie Peary wid Edward lecturer and writer h 265 Maine
Stamas Peter (Theresa G) in U S Navy h 19 Wheeler pk
Standard Romper Co Inc Louis Russek pres Gerard J Marneau mgr clothing mfrs Maine
Stanforth Francis R h 5 Potter
Stanley Oramel H (Beatrice H) h 65 McKeen dr
Stanwick Stanley W (Helen P) in U S Navy h 17 Moore av
Stanwood Bernice T r Lewiston rd T RD 1
—Emily wid Ernest T office sec Maine Medical Assn h Church rd RD 1
—John C (Margaret R) (Stanwood's Gulf Station) 216 Maine h 43 McKeen dr
—Margaret R Mrs priv sec Bowdoin College r 43

WJTO - RADIO - MAINE
730 ON YOUR DIAL
SERVES ALL OF YOUR TRADING AREA

Stanwood's Gulf Station (John C Stanwood) 216 Maine
Staples Albert A r Topsham rd Bdn RD 2 Bham
—Alice H wid Albert H h 6 Page
—Arthur L (C Gertrude) (Topsham Variety) 22 Main T h 20 do
—Charles A (Norma A) h Middlesex rd T RD 1
—Dallas W (Cleo) painter r Highland rd RD 1
—David C (Jeannette) emp BIW h 30 Winter T RD 1
—Gerald E (Arlene) trucking 3d T RD 1 r do
—Geraldine M wid Winthrop R h Highland rd RD 1
—Harold L eng Lane Construction Co h Augusta rd T RD 1
—Harold L Mrs (Marcia J) died Mar 31 1963 age 36
—Sharon A r State Aid rd No 1 Bdn RD 2 Bham
—Susan M wid Chester shoe repr Freeport h 3d T RD 1
Stappas Chris (Estelle) (Ideal Lunch) 141 Maine h at Yarmouth
Star Light Motel (Louis N Boucher) 173 Pleasant
*Starbird Ellis S (Lililan J) h off Cundy's Harbor rd EH (SI) and Lisbon Falls
Stark Louis E died Nov 8 1962 age 63
—Marguerite P wid Louis tchr Brunswick Junior High School h 10 School
Starkes Roberta L Mrs shoewkr Freeport r River rd RD 1
Starr Conant (Olive) r off Main rd EH (BI)
*—Flora wid Erastus J h off Main rd EH (BI) and Florida
*—Hezekiah (Dorothy) banker Spencer Mass h Abner Point rd EH (BI) and Spencer Mass
Stasinowsky Frederick W (Eleanor W) (Brunswick Esso Servicenter) 172 Pleasant h at Yarmouth
State Hotel Inc George E Karkos pres-treas 192 Maine
*Stebbins Arthur J (Ellen) h Lowell Cove Upper rd EH (OI) and Lisbon Falls
Steele Clarence W r Old Bath rd RD 3
—Lewis H (Marjorie A) maintman state h Old Bath rd RD 3
Steffy Richard E (Patricia A) emp SAGE h 58 Harpswell

Stegemoeller Bruce E (Louise R) in U S Navy r 14 Elm
—John R (Charlyne M) in U S Navy h Greenwood rd RD 1
Steiner Frank G (Gloria J) in U S Navy h 7 Katherine
Steinman Walter L (Faye) in U S Air Force h 85 Pleasant
Stelling Claus H (Vera D) h 36 Williams dr T
Stenson Martha r Elm T RD 1
Stepan Lawrence A (Betty J) in U S Navy h 8 Windorf cir
Stephens Ezra A r Brown Point rd Bham RD 1 and Brunswick
*—Warren h Buker-West Cross rd Bdn and Worcester Mass
Stephenson Charles L (Margaret C) h Basin Point rd SH RD 1
Sterling Daniel J instr Bowdoin College Maine r inq do
Sterrett Nellie H Mrs h 5 Cumberland
*Stetson Bertha M h Mere Point and St Petersburg Fla
*—George h Main rd EH (BI) and Church Falls Va
—Irving W (Melvina P) (Stetson's Funeral Home) 12 Federal h do
—Irving W Jr (Dorothy A) (Stetson's Funeral Home) 12 Federal r do
—Isabel B wid Joseph S h 19 McKeen
—Jenniebelle wid George O died May 2 1962 age 82
—Joseph C (Mildred I) foreman Brunswick Water Dept r 19 McKeen
—Mulvina r Mere Point rd RD 3
Stetson's Funeral Home (Irving W Stetson and Irving W Stetson Jr) 12 Federal
Steve Raymond (Ann) emp USNAS h 37 School
Stevens Arthur B (Lois M) insp HWCo h Storer rd RD 3
—Arthur R (Helen R) h Millan rd Bham RD 1
—David L (Lucy L) emp SAGE h 8 Atwood la
—George L (Magdalene A) mach BIW h off Main T (Pej)
—George W (Charlotte C) lobsterman h Lane rd EH (OI) RD 1
—John M (Sarah M) trk driver Bath h Orr's Island rd EH (SI) RD 2
—Kenneth R (Anna E) asst mgr 124 Maine h 16 MacMillan dr
—Linwood A (Ella D) pipefitter BIW h Meadow rd T RD 1
—Linwood A Jr lobsterwkr r Meadow rd T RD 1
*—Margaret L wid Dexter h off Brown Point rd Bham RD 1 and Brunswick

GEORGE C. GRIFFING, c.l.u. INSURANCE GROUP
56 Federal St.
729-3563
HOSPITALIZATION LIFE RETIREMENT INCOME
BUSINESS INSURANCE BUY – SELL KEY MAN
PENSION PLAN LIFE MAJOR MEDICAL

—Pearl L (Marion) far Meadow rd T RD 1 h do
—Ralph F (Sandra M) gypsumwkr Lisbon Falls h Thomas Point rd RD 2
—Raymond H (Eva E) foreman PPDiv h River rd T RD 1
—Raymond L (Lily M) papermkr PPDiv h off Main T (Pej)
—Richard H (Joanne F) carp h 20 Williams dr T
—Robert clk emp Everett Marriner r Lane rd EH (OI) RD 1
—Robert (Judith) in U S Air Force h 50 Merrymeeting rd
Stewart Albert R (Cora D) rem to Quoncet Point R I
—Clifford R (Florence I) trucker PPDiv r Church rd RD 1
—Elsie M wid Clarence P h Thomas Point rd RD 2
—Florence I Mrs (Whispering Pines Aquarium) Church rd RD 1 r do
—Kenneth R (Glenna P) boilermkr BIW h Old Bath rd RD 3
—Lawrence B (Frances) h Lewiston rd T RD 1
—Leonard L (Alma G) in U S Navy h 465 Safe av
—Teresa B seamstress Standard Romper Co Inc r Old Bath rd RD 3
—John E (Helen J) in U S Navy h 31 Forrestal dr
Stidham Durris N (Amy E) in U S Army h Garden dr T RD 1
Stiffler John L (Virginia M) in U S Navy h Durham rd RD 1
Stilphen Beverly J Mrs h (4) 17-19 Booker
—H Edward (M Ruth) lobsterman h Lane rd EH (OI) RD 1
—Jacqueline L bkkpr 118 Pleasant r School Bham
—Lendall N (Pearl M) loftsman BIW h Main rd EH (OI) RD 1
—Madeline R kitchenwkr Freeport r Main rd EH (OI) RD 1
—Myra E wid Harvey A r off Main rd EH (OI) RD 1
—Ralph (Florence R) stockman USNAS h School Bham
Stimpson Donna E r Mere Point rd RD 3
—Earl L (Malena C) clk USNAS h 6 Lombard
—George E died May 17 1963 age 77
—L Arthur emp Morang Nursing Home r Mere Point rd RD 3
—Myrtle E wid George E h 9 Everett
—Phyllis B Mrs h Moody av

Stimpson
—Robert H (Marian E) (Morang Nursing Home) Mere Point rd RD 3 and land title examiner Cambridge Mass h Mere Point rd RD 3
—Theodore E (Marguerite U) (Ted's Sunoco Station) 88 Pleasant h 7 Bath
Stinson Alton D (Viola M) first class pipefitter BIW h Thomas Point rd RD 2
Stockford Charles C (Claire U) welder BIW h Durham rd RD 1
—Gertrude D Mrs shoewkr Freeport h 77 Union
—Gladys R Mrs slswoman 124 Maine r 11 Center
—Judith A student r Durham rd RD 1
STOCKFORD KENNETH B (Gladys R) (Ken's Cycle Shop) 11 Center tel 725-7911 h do—See p 36
Stoddard Frederick M (Ruth A) far h State Aid rd No 2 Bdn RD 1 PO Bham
Stoke Henry W (Miriam E) in U S Navy h 22 Nancy dr
Stone Charles T (Barbara) in U S Navy h 15 Guadalcanal dr
—Conrad O (Dorothy) in U S Air Force h 16 Dunning
*—Merton (Marion) custodian Auburn h off Harpswell rd SH RD 1 and Auburn
—Thomas P in U S Air Force h 64 Merrymeeting rd
Stonebreaker Alice J Mrs h 18 Boody
Stonesbury William (Betty) in U S Navy r 9 Davis
Storer Alta M wid John G h Raymond rd RD 1
—Howard H sls mgr Snow Flake Canning Co h 24 Magean
—James A (Marjorie S) prof Bowdoin College h 11 Perkins T
—Myrtle C tchr Portland r Raymond rd RD 1
—Roland C (Delight A) carp h Main rd EH (BI) PO OI
Storey Gerald A (Loretta A) in U S Navy h 4 Stanwood
*Storz Leon A (Abigail) dentist Worcester Mass and (Spruce Ledge Cottages) off Main rd EH (BI) h do and Worcester Mass
Stotler David L (Katherine J) in U S Navy h 51 Enterprise dr
*Stover Beirt S (Ruth O) package store Dorchester Mass h off Ash Cove rd SH RD 1 and Milton Mass
—Leona F wid Herman D r Main rd EH (BI)

ALLEN'S DRUG STORE
PRESCRIPTIONS CAREFULLY COMPOUNDED
DEERING ICE CREAM
WHITMAN'S CANDIES

Stowe House The hotel 63 Federal
—Travel Agency (Mrs Mary B White) 9 Pleasant
Stracuzzi John (Ann) emp Auerbach Shoe Co h 4 Wheeler pk
Strand Robert B maintman BIW h Meadow rd T RD 1
Strange Gerald F (Mary A) emp Standard Romper Co Inc h 41 Mill
—Malcolm C (Colette M) golf professional h 9 Katherine
—Malcolm R (Mary V) office mgr The Lane Construction Corp h 39 Bath
—William D emp Bowdoin College r 39 Bath rd
*Straton Jack h off Mere Point rd RD 1 and Lisbon
Strawbridge Roger H (H Irene) pres Westminster Broadcasting Co River rd h at Nashua N H
Stray Arthur T Rev r 197 Pleasant
Strel Frederick D (Ann C) in U S Navy h Mere Point rd RD 1
Strickland James R (Dorothy L) in U S Navy h (L-2) 279 Maine
*Strout Bernard L (Lillian G) printer Stamford Conn h off Harpswell rd SH RD 1 and Stamford Conn
—Charles L (Lilla L) h 44 Winter T RD 1
—Georgia E h 10 South
*—Marguerite N wid Albert D h off Allen Point rd HCtr RD 1 and Lake Helen Fla
—Maryon R Mrs billing clk 108 Maine h (G-2) 279 Maine
—Richard K (Elsa D) mech Bath h 95 Jordan av
Strunk Merle E (Bertha) in U S Navy h 43 Independence
Stuart Ivan R (Beverly P) h Carding Machine rd Bham RD 2 Richmond
—Lewis W (Virginia G) bdg contr Cundy's Harbor rd EH (SI) RD 2 h do
—Oscar W (Frances B) (Stuart's Last Stand) and (Stuart's Motel) and constable off Bethel Point rd EH (SI) h Cundy's Harbor rd EH (SI)
—Robert S (Virginia) dentist 56 Baribeau dr h 15 Meadowbrook rd
Stuart's Last Stand (Oscar W Stuart) rest off Bethel Point rd EH (SI)
—Motel (Oscar W Stuart) off Bethel Point rd EH (SI)
Stubb Hattie M Mrs h (5) 1 Mill
Stubbs Donald D student r 20 Bowdoin
—Donald M (Jeannette R) capt firefighter USNAS h 20 Bowdoin
—Perley S h 57 Jordan av

Studebaker William E (Carol A) in U S Navy h 14 Enterprise dr
Studio Work Shop (Florence M Dumont) gifts Main rd EH (BI)
Stup Roger I (Wanda M) in U S Navy h 28 Shobe av
Sucy Lewis (Prudence A) h Brooklyn rd Bham RD 2
*Sugden Frank M h off Brooklyn rd Bham RD 2
Sullivan James H (Irene M) mgr Cushman's Bakery Products (Warehouse) h 31 Chamberlain av
—Shirley M Mrs waitress 119 Maine h 5 Middle
Sunny Acres Stables (Henry M Baribeau) McKeen dr
Surace Billie R trk driver Rogers Fuel Oil Co Inc r 32 Bath rd
—Leandro A h 32 Bath rd
Sutherland Everett A (Elinor) constrwkr h 94 Harpswell rd
Sutton Carolyn M h Harpswell rd RD 1
—John R (Florence B) emp 54 Pleasant h 27 Peary dr
Swain Fritz G (Delvina P) h 83 Harpswell rd
—Gerald K (Laura B) h Old Bath rd RD 3
—Harold K (Anna H) elec BIW h Litchfield rd Bdn RD 2 Bham
—Mary E emp Brunswick Drive-In Cleaners r 83 Harpswell rd
—Michael B student r 83 Harpswell rd
Swan Roland S (Esther E) h Main rd EH (BI)
Swancey Wade R (Jeanne C) in U S Navy h (5) 6 Potter
*Swanson Frank J (Aldis) tchr Brockton Mass h off Allen Point rd HCtr RD 1 and Brockton Mass
—Swante R r Borough rd Bdn RD 2 Bham
Swanton Carl B Jr (Mina E) rem to Massachusetts
Swasey William B (Helen A) craftsman TelCo h 11 Nancy dr
Swedish James M (Nancy L) in U S Navy h 416 Return
Sweeney Gilbert W h Old Bath rd RD 3
—John E (Dorothy K) in U S Navy h 29 S Stanwood
—Kermit H (Marjorie) shipfitter BIW h River rd T RD 1
—Marjorie Mrs shoewkr Auerbach Shoe Co r River rd T RD 1
—Wallace G (Leona W) (Sweeney's Garage) Old Bath rd RD 3 h do
Sweeney's Garage (Wallace G Sweeney) auto reprs Old Bath rd RD 3

Since 1864 | UNDERWRITERS AND DEALERS IN MUNICIPAL AND CORPORATE SECURITIES | For 109 Years
H. M. PAYSON & CO.
93 EXCHANGE STREET TEL. 772-3761 PORTLAND, MAINE

Sweet Carroll E student r River rd RD 1
—Charles J (Doris R) in U S Navy h 14 Independence
*—George F (Marie A) heat and fuel oil Cambridge Mass h Prince's Point rd RD 2
—Robert W foreman HWCo h River rd RD 1
—Robert W Jr (Joy A) slsman h Melden dr RD 3
Swenson Barbara J Mrs tchr 38 Spring h 3 Hawthorne
Swett Robert H (Mary E) emp BIW h 73 Water
*Swift Elizabeth wid Raymond W h off Gun Point rd EH (SI)
*—William H (Lila A) h Pleasant Point rd T RD 1 and S Weymouth Mass
Swisher Walter S (Helen P) h (1-2) 3 McLellan
Sylvester Adlai h Harpswell rd
—Augustus postmaster OI PO Main rd EH (OI) r Lowell Cone rd EH (OI)
—George E (Grace E) h 1 Maple
*—Howard L (Susie B) foreman PPDiv h Indian Rest EH (SI) RD 2
—Howard L (Susie B) night supt PPDiv h 1 Stetson
—John E (Nellie A) mgr Marine Colloids Inc Lowell Cove rd EH (OI) h do
—Rene G (Gail A) policeman BPD h 10 Dunning
*—Victor (Marion) slsman h off Allen Point rd HCtr RD 1 and Arlington Mass
—William E (Alice F) h Lowell Cove rd EH (OI)
—William E Jr (Vera T) painter and carp h Main rd EH (OI)
System Development Corp accts Programming Dept Sage rd T RD 1 and Training Dept do

T-LEDGE CAMP (Mrs Nell Barnes Knorr) Main rd EH (OI) RD 1
Tait Albert C (Lottie L) laborer State Hwy Dept h Main Bham
—Lottie L Mrs nurse Main Bham r do
—William I (Joan E) elec truck opr Lisbon Falls h White rd Bham RD 2 Richmond
Talbot Adrienne C Mrs shoewkr Maine Shoe Corp r 2 Davis
—Clyde E (Ida G) h 84 Harpswell rd
—Doris V clk BIW r 84 Harpswell rd
—Hazel W Mrs office sec 22 Pleasant h 28 Chamberlain av

C. MERTON DOUGLAS PUMPS and ELECTRIC HOT WATER TANKS
Authorized Fairbanks-Morse *Sales and Service*
32 Belmont Street Brunswick Tel. 729-3141

Talbot
—Lorenzo E (France H) constrwkr Hwy Dept h 35 Water
—Rodney L (Norma J) trucker h Mallett dr T RD 1
—Roger L (Adrienne C) emp Standard Romper Co Inc h 2 Davis
—Roland E (Shirley A) shoewkr Maine Shoe Corp h Woodside rd RD 1
—Ronald P (Betty) policeman BPD h 4 Dunning
—Rose A wid Louis h 3 Dunning
Tansey Eugene A (Mary A) in U S Navy h 30 Moore av
Tarbox Cleora F wid John W tchr John A Cone School h 66 Main T
Tardiff Albert J (Lorraine M) foreman BIW h 25 Jordan av
—Alphonse (Amanda) h 7 Cumberland
—Edgar (Norma) millwkr Lisbon Falls h Maquoit rd RD 1
—Emile A (Emile The Tailor) 1 School r 151 Pleasant
—Gerald L (Cecile) emp PPDiv h 23 Bridge TH
—Jean L (Janice A) welder BIW h Woodside rd RD 1
—Josephine wid Arsene r 151 Pleasant
—Philip E (Marion J) custodian 124 Maine h 7 Cumberland
—Randall C in U S Army r Post rd Bdn PO WBdn
—Rosario C (Virginia L) textilewkr Lisbon Falls h Post rd Bdn PO WBdn
—Terry (Priscilla R) emp BIW h 62 Pleasant
—Virginia L Mrs postmaster WBdnPO Post rd Bdn PO WBdn r do
Tardy Richard P (Esther F) tchr BHS h 20 Peary dr
*Tarr John W (Barbara S) h off Ash Cove rd SH RD 1 and Lisbon Falls
—Kenneth L (Josephine F) loomfixer Lisbon Falls h Borough rd Bdn RD 1 Lisbon Falls
—Maynard H (Gertrude A) cattle 41 Pleasant T h do
Tarver James E (Dorothy K) in U S Navy h 31 Shobe av
*Tassinari Raymond (Agnes) supt Auburn h off Harpswell rd WH RD 1 and Auburn
*—Roy (Mary) shoewkr Lewiston r Lookout Point rd HCtr RD 1 and Lewiston
Tate Neal M in U S Navy h 74 Merrymeeting rd
—Nellie A h Bradley Pond rd T RD 1

WJTO - RADIO - MAINE
730 ON YOUR DIAL
SERVES ALL OF YOUR TRADING AREA

Taylor Bruce D (Delores A) in U S Navy h (3) 27 Federal
—Burton W (Claire M) prof Bowdoin College h 79 Federal
—Calvin B (Helen L) painter Bath rd RD 3 h do
—Calvin F (Taylor's Sign Shop) Bath rd RD 3 r do
—Clara C wid Virgil D h River rd RD 1
—Clifford h Bath rd RD 3
—Edmund D instr Bowdoin College Maine r inq do
—Harold R h Ridge rd Bham RD 1
—Ina E Mrs housekpr 52 Harpswell r do
—James Jr (Marie) in U S Marines h 424 High
—Jesse W h Lewiston rd T RD 1
—John F (Helen M) in U S Navy h 44 Merrymeeting rd
—Kenneth E in U S Army r Bath rd RD 3
—Lulu B wid Floyd r Mere Point rd RD 1 and Agawam Mass
—Millia A tchr 18 South r 25 Cumberland
—Ralph E (Florence E) h 33 Union
—Richard A (Helen M) heating eng Lewiston h Holbrook EH (SI)
—Stephen D (Leslie E) driller BIW h 67 Cumberland
—Tom (Margarete K) serviceman Morse Bros Inc h 55 Main T
—Trenton (Marie D) in U S Navy h 3 Delgada
—Virgil D died May 15 1962 age 77
Taylor's Sign Shop (Calvin F Taylor) Bath rd RD 3
Teagarden Robert G (Lois N) elec eng BIW h 1 Rossner rd
Tech TV (Edward J Cardali) Woodside rd RD 1
Ted's Sunoco Station (Theodore E Stimpson) 88 Pleasant
Tedford Albert B died Jan 9 1963 age 79
—Katherine M Mrs died Aug 14 1961 age 88
Temple Adelbert S Jr (Doris C) cattle buyer Gardiner h Post rd Bham RD 1
—Alby L (Clara E) woodsman emp Everett Marriner h 21 Middlesex rd T RD 1
—Edgar H (Laura M) welder Bath h School Bham
—Frank C maintman PPDiv h 81 Main T
—Fred L (Hope E) postmaster BhamPO Main Bham h Vine Bham
—Hollis A (Pearl A) well driller 86 Harpswell h Center Bham RD 1

Temple
—Irvin G (Margaret F) foreman Sagadahoc Fertilizer Co Inc asst BhamFD and selectman Town of Bowdoinham Main Bham RD 1 h do
—Milton R (Ina M) emp Paul Iwanow h Post rd Bham RD 1
—Raymond (Shirley) millwkr Lisbon Falls h McKeen dr RD 1
—Raymond E (Gloria I) maintman SAGE h Pollard av
*—Wesley (Mary) mason h Pinkham Point rd EH (SI) RD 2 and Lewiston
Templeman Sidney S (Helen M) in U S Navy h 41 W Emanual dr
Tenneson Alfred N (Pauline C) mech 152 Maine h 7 Greenleaf
—J Peter (Cleo A) chef Bowdoin College h 44 Elm T
Tenney Vincent L (Floretta G) in U S Navy h 145 McKeen dr
Terrell Ernest E (Phyllis E) in U S Navy h Old Bath rd RD 3
—Germaine Mrs h 9 High
*Terrio Patrick (Eva) lobsterman h Orr's Island rd EH (SI) and Livermore Falls
*Terry Ernest G Rev (Mildred) h High Head rd NH RD 1 and St Petersburg Fla
*Tersolo Charles J h Mere Point
Tess Market (Harvey A Tessier) grocers 54½ Pleasant
Tessier Henry A (Pauline L) (Tess Market) 54½ Pleasant h 11 Spring
Tetreault Aldea wid Antoine insp Standard Romper Co Inc h 9 Maple
—Anna E Mrs corsetiere 8 Spring r do
—Arthur J (Anna E) (Tetreault's Market) 40 Union h 8 Spring
—Delia E wid Paul brushwkr 4 Dunlap h 80 Union
—George L died Mar 20 1963 age 57
—Gerard E (Marion R) mach BIW h 67 Jordan av
—Irene L shoewkr Auerbach Shoe Co h 56 Water
—Leo P r 56 Water
—Louis J (Blanche E) grinder W Bath h Church rd RD 1
—Lucien F tool clk BIW r 56 Water
—Marion R Mrs (Mill St Launderette) 15 Mill r 67 Jordan av
—Omer L shoewkr Auerbach Shoe Co r 56 Water
—Paul A clk 40 Union r 8 Spring
—Phyllis A married Walter Tryteh rem to Lewiston
—Raymond L (Violet A) clk 40 Union h 7 Spring
—Rosanna wid Ephraim died Oct 11 1962 age 80

Tetreault's Market (Arthur J Tetreault) 40 Union
Tetu Cecile Y slswoman 218 Maine r 171 Park Row
—Forrest L (Rachel N) firefighter BFD h 54 Boody
—George P (Simonne) installer TelCo h 15 Palmer RD 1
—Ludger J (Ildea) clk 64 Maine h 22 Potter
Tex's Flying (Alexis J Labbe) gasoline 7 Main T
*Thalheimer Harold h Pinkham Point rd EH (SI) and Beverly Mass
—Mildred R wid John C tchr BHS h 32 Cumberland
*—William H prof Bowdoin College h Bay View rd EH (OI) RD 1
Tharp Clare D (Evelyn R) fish and gamewkr h Mere Point rd RD 3
—Evelyn R Mrs tel opr USNAS r Mere Point rd RD 3
Thayer Albert R (Constance V) prof Bowdoin College h 40 Longfellow av
—Edwin F r 3 Pleasant T
Theberge Alexis J (Anita P) letter carrier BPO h 9 Oak
THEBERGE BROS INC Charles J Theberge pres William E Theberge v pres-treas floor coverings Bath rd (U S Rte 1) tel 725-2102—See Back Cover
THEBERGE CHARLES J (Cecile M) pres Theberge Brothers Inc Bath rd tel 725-2102 h 3½ Dunning—See Back Cover
—Edward W (Althea I) oiler PPDiv and (Sou-Wester Motel) and (Dairy Twist) Main rd EH (OI) h do
—Elaine M married Charles P Pierce rem to Groton Conn
—Emile O (Exilia T) (St Onge Store) 47 Maine h 7 South
—Ernest J (Lucienne A) (Midway Furniture Co) Bath rd h 31½ Spring
—Henry E (Mary T) shoewkr Auerbach Shoe Co h 34 Page
—Joan M steno First National Bank r 31½ Spring
—Natalia K wid Philip J h Bath rd RD 3
—Philip J died Mar 10 1963 age 56
—Ronald O (Sally L) mgr Bath h Mere Point rd RD 3
THEBERGE WILLIAM E (Rosalie M) v pres-treas Theberge Brothers Inc Bath rd tel 725-2102 h 55 Harpswell—See Back Cover
Theriault Albert J (Alice) in U S Navy h 11 Independence
—Clara Mrs h (7) 53 Pleasant
Therrien Edmund P (Eva) maintman 126 Maine h Middle Bay rd RD 3

Thibault Alfred T (Muriel A) supv USNAS h Raymond rd RD 1
Thibeault Alcide (Siesta Motel) 130 Pleasant h River rd RD 1
—Alfred M (Delia D) h 39 Bridge TH
—Annie T slswoman 124 Maine r 92 Pleasant
—Camille L emp Brunswick Fat Boy Drive In h Mere Point rd RD 3
—Clarence F (Madeleine G) guard-supv USNAS h 22 Bowker
—Claudia wid Adelard r 92 Pleasant
—Conrad C (Vivien J) (Pancake Pantry) 87A Pleasant h Church rd RD 1
—Elodia wid Joseph A h 21 Oak
—Emile J (Rose A) pres Thibeault Express Inc Paul and trucking A TH h do
—Emile J Jr (Carole A) poultry Pleasant h do
—Eugene H (Helena M) (Gene's Market) 71 Harpswell rd h 73 do
—Eugene W Jr (Gloria A) emp PPDiv h 5 Spring
—Express Inc Emile J Thibeault pres Paul
—Florido G (Irene E) supt 18 Maine h 21 Oak
—George T student r 15 Green T
—Henry A (Diana) rem to Groton Conn
—Henry W (Jeanne M) chipper BIW h 49 Weymouth
—Inez Mrs millwkr Lisbon Falls r Roberts rd Bdn RD 2 Bham
—Irenee R (Ida M) emp Jay Corp h 15 Green T
—Irenne R J emp Jay Corp r 15 Green T
—John J (Josephine G M) h 105 Mill
—Laureat J (Simienne L) painter Lisbon Falls h 39 Bridge TH
—Leona M Mrs insp Lewiston r 29 Stanwood
—Lorraine A bkkpr Thibeault Express Inc r A TH
—Louis E (Jacqueline O) trk driver h Paul st ext
—Lucien (Dora R) emp Coleman Research Farm h 67 Cumberland
—Norman L (Dianna S) trk driver 18 Maine h 69 Cumberland
—Ovila J (Ida H) loom fixer Holyoke Mass h 33 High
—Raoul J (Louise R) (Thibeault's Oil Service) 87A Pleasant and (Pancake Pantry) do h Freeport rd RD 1
—Robert L emp Auerbach Shoe Co r 49 Weymouth
—Robert R (Deana M) emp Thibeault Express Inc h Hillside rd RD 1
—Roger J (Doris L) asst postmaster TPO h Mere Point rd RD 1
Thibeault's Oil Service (Raoul J Thibeault) 87A Pleasant

Thibodeau Dorothy A married Arthur Pelchet rem to Georgia
—Edward J died Aug 30 1961 age 74
—Germaine M r 17 Dunning
—Henry C (Lucille) emp SAGE h 23 Prospect TH
—Irenee P (Thelma M) rem to Connecticut
—Madeline designer 318 Maine r 15 Summer T
—Marie L wid Severn h 17 Dunning
—Melanie Mrs r 11 Katherine
—Merle D (Mary) rem to California
—Vernon N (Marcella) (Vern's Auto Sales) Bath rd h do
—Wilfred (Laura) oil burner repr 15 Summer T h do
—Yvonne wid Ludger slswoman 124 Maine h 14 Cumberland
Thiboutot Alphonse V (Aldea E) mach opr Lisbon Falls h 16 Westminster av
—David (Constance) shoewkr Auerbach Shoe Co h (6) 7 Federal
—George h Gurnet rd RD 2
—Henry G (Louise C) repairman 12 Pleasant h 62 Water
—Leo H emp Jay Corp r 16 Westminster av
—Lionel J constrwkr h 8 Winter T RD 1
—Luke R in U S Navy r 16 Westminster av
—Marie A wid Alfred J h 89 Mill
—Remy A (Patricia R) constrwkr h Maquoit rd RD 1
—Robert L clk BPD r Thomas Point rd RD 2
—Robert O (Margaret) emp HWCo h Thomas Point rd RD 2
—Robert O Jr chief dispatcher r Thomas Point rd RD 2
—Roland J (Ruth H) mech 104 Pleasant h Gurnet rd RD 2
Thing Robert S (Gilda W) gen agt MCRR h 47 River rd RD 1
*Thistle Gordon W (Elsie L) mech 19 Middle h Harpswell rd SH RD 1 and Lewiston
Thomas Frank S (Annette G) chemical eng Lewiston h 57 Boody
—James E r Main rd EH (BI)
—John R painter h Main rd EH (BI)
—Lorraine Mrs h 161 Pleasant
—Marie wid Charles J h 5 Jordan av

ARTISTS' SUPPLIES
CRAFT KITS
PICTURE FRAMES
LOWERY'S
Decorations of Distinction
24 PLEASANT ST. Next To Brunswick Post Office Tel. 725-5361

THE BRUNSWICK RECORD
MAINE'S FASTEST GROWING WEEKLY NEWSPAPER
... serving Maine's most rapidly growing area.
INDUSTRY ROAD, BRUNSWICK 729-3311

Thomas
*—Miriam S wid Alvah R h Stovers Point rd SH RD 1
—Morley J (B June) X-ray tech Parkview Memorial Hosp h Maquoit rd RD 1
—Point Beach (Harry C Crooker) Meadow rd
—Rita r 44 Water
—Robert F (Hattiemae R) in U S Navy h 35 Guadalcanal dr
*—Vance F (Isabel M) textilewkr Lisbon Center h off Harpswell rd WH RD 1 and Lewiston
—Winnifred B Mrs h (W2) 279 Maine
Thomashay Bruce E (Nancy E) in U S Air Force h (D2) 279 Maine
Thompson Clement A shoewkr Freeport r 22 Lincoln
—Clifford R Jr instr Bowdoin College h 1 Page
—Doris M wid Thomas h 185 Pleasant
—George F (Ruby M) grinder Lisbon Falls h 29 Winter T RD 1
—Gladys J Mrs clk S Harpswell PO r off Harpswell rd HCtr RD 1
—Hannorah Mrs tchr Robert P T Coffin School r 89 Harpswell rd
—Harland M (Simonne A) slsman Portland h 7 Western av ext T
—Harry F (Ruby N) taxi driver Town Taxi h 22 Lincoln
—Howard N (Mildred J) in U S Navy h 2 Shobe av
—J Lloyd (Gladys J) carp Harpswell Fuel Depot h off Harpswell rd HCtr RD 1
—Jack (Darla) in U S Navy h (10) 17 Federal
—John (Dorothy) h off Mere Point rd RD 1 and E Berlin Conn
—John A (Charlene) in U S Navy h 63 Guadalcanal dr
—Leon F (Hannorah D) foreman Lane Construction Corp h Harpswell rd RD 1
—Louise W wid Guy h Greenwood rd RD 1
—Margaret M Mrs housewkr 28 Middle h 23 Oak
—Maynard R (Frances L) mach SAGE h 25 Pinewood dr T RD 1
—Phoebe M wid Fred M h 17 Dunlap
—Raymond H (Inez F) textilewkr Lisbon Falls h Middlesex rd T RD 1
—Simonne A Mrs pres-treas Morin's Auto Parts Inc 5 Gilman av r 17 Western av ext T

Since 1864
UNDERWRITERS AND DEALERS IN MUNICIPAL AND CORPORATE SECURITIES
H. M. PAYSON & CO.
For 109 Years
93 EXCHANGE STREET TEL. 772-3761 PORTLAND, MAINE

Thorburn Helen H wid Howard L r Allen Point rd HCtr RD 1
—Marion H wid Stanley B h Allen Point rd HCtr RD 1
Thorne Allan S (Dolores) in U S Navy h 45 Shobe av
—Eldena B Mrs emp Washburn Lumber Co r Middlesex rd T RD 1
—Franklyn E (Eldena B) h Middlesex rd T RD 1
Thrufan Jean N Mrs emp Jay Corp r 15 Green T
Thulen Herbert A (Charlotte C) mgr 18 Bath rd h do
Thurlow Irving R r White rd Bham RD 2 Richmond
—Irving S (Ida M) maintman BIW h White rd Bham RD 2 Richmond
—Paul L (Caroline C) rem to Richmond
—Sidney L (Patricia L) rem to Lisbon Falls
—Sterling E (Lillian F) tacker E Andrew Peterson & Co h Middlesex rd T RD 1
—Walden L (Margaret A) maint PPDiv h River rd T RD 1
Thurston Alfred E (Bernadette E) h Orr's Island rd EH (SI) RD 2
—Dick W (Marylou J) in U S Navy h 35 Peary dr
—James W (Gladys E) h Main rd EH (OI) RD 1
—Roy A (Carole S) in U S Navy h Owens
Tibbets John W (Mary) lobsterman h Lowell Cove Upper rd EH (OI) RD 1
Tibbetts Harmon W lobster traps Main rd EH (OI) h do
—Percy h Vine Bham
—Wilfred O (Grace S) emp BIW h Thomas Point rd RD 2
TIDEWATER PETROLEUM PRODUCTS J A Clappison Inc distributors of Tidewater gasoline and heating oils U S Route 1 tel 443-5553—See Front Cover
Tiemer Ellen N wid Paul h Cundy's Harbor rd EH (SI)
—Gertrude wid Frederick artist Cundy's Harbor rd EH (SI) h do
—John h Bethel Point EH (SI) RD 2

Senters
• APPAREL FOR THE FAMILY
• FURNISHINGS FOR THE HOME
• SHOES FOR CHILDREN-WOMEN-MISSES
• FABRICS
Brunswick 725-5558

TIEMER PAUL (Ellen) gen mgr Brunswick Area Chamber of Commerce and executive sec Brunswick Area United Fund 59 Pleasant tel 725-8797 h Cundy's Harbor rd EH (SI)—See p 20

Tierney Agnes V Mrs education advisor SAGE r 13 Jordan av

—Anne M socialwkr Chicago Ill r 13 Jordan av

—Charles J (Agnes V) clk Portland h 13 Jordan av

—Gertrude E Mrs h Bath rd RD 3

—John C student r 13 Jordan av

—John E (Marion R) in U S Navy h 54 W Emanuel dr

—John F (Marion Y) in U S Navy h 24 Intrepid

Tilzhman James H h Maquoit rd RD 1

—John (Patricia) emp SAGE h 45 Federal

Tillotson Frederic E T (Marjory G) chairman of music and prof Bowdoin College h 181 Park Row

Tim's Auto Sales (Ernest L (Brellant) Augusta rd T

Timerman Mary L wid Claude D r Main rd EH (BI)

Tingle Walter W in U S Navy h 47 Merrymeeting rd

Tipsword Harrison O (Patricia L) meter reader CMPCo Bath rd h at Bath

Tisdale Barbara r 3 Green T

Titus Ralph (Monique) tech rep Maryland h 13 Katherine

Tobe Donald (Burnella) in U S Navy h 10 Hornet

Tobey John H (Ruth H) chief clk BIW h 51 Chamberlain av

Toby Alfred N (Donna M) student h 9 Curtis

Todd Charles D (Margaret) h Main rd EH (OI) RD 1

*—Victor neon mfr Fanwood N J h Abner Point rd EH (BI) and Fanwood N J

Toft Robert J asst prof Bowdoin College r 24½ McLellan

Tole Lawrence H (Arlene G) leadman BIW h Bath rd RD 3

Tome Arthur E (Joyce) clk R H Blake Co h Main Bham RD 1

—Christine B office sec 18 Spring r Fisher rd Bham RD 2

—Clarence J (Pearl) rem to Milford N H

—Edna M wid John h Fisher rd Bham RD 2

—Frances E shoewkr Richmond r Fisher rd Bham RD 2

—Frank E (Arlene) yardman 18 Spring h River rd Bham RD 1

—Frederick E shipping mgr Richmond r Fisher rd Bham RD 2

—Harry V (Pauline M) garagewkr Main Street Garage h River rd Bham RD 1

WJTO - RADIO - MAINE
730 ON YOUR DIAL
SERVES ALL OF YOUR TRADING AREA

—J Burton well driller 86 Harpswell h Wildes rd Bham RD 1
—M Louise emp Standard Romper Co Inc r Bridge Bham RD 1
—Tina clk 18 Spring r inq do
Tomko Andrew J (Pauline Z) emp PPDiv h 54 Harpswell
—Francis J (Theresa Y) emp PPDiv h Maine
—Kenneth D (Patricia J) service mgr Lewiston h River rd T RD 1
—Marie Z slswoman 124 Maine r 54 Harpswell
—Richard P paperwkr PPDiv r 54 Harpswell
Tondeau Adjutor E (Bernadette T) (Tondreau Bros Co) 87 Maine h 12 Oak
—Alice R wid Omer D r 18 Franklin
—Bros Co (Adjutor E and Louis Tondreau) grocers 87 Maine
TONDREAU FLORIEN G (Tondreau's Bakery) 71 Mill tel 725-2063 h do—See p 34
—Louis (Tondreau Bros Co) 87 Main h at South Bend Ind
—Roger O (Lorraine F) h 34 Stanwood
—Sadie D wid Joseph D office sec PPDiv h 68 Maine T
TONDREAU'S BAKERY (Florien G Tondreau) bakers of Pine Tree and Dutch Girl Breads 71 Mill tel 725-2063—See p 34
Tondreault Lawrence C (Bernadette) clk 156 Maine r Old Bath rd RD 3
Toni's Bar-B-Q Chicken (Mrs Antoinette M Moreau) rest 46 Cushing
Tonon Mario A (Theresa G) supt school dept Town of Brunswick h 11 Bowdoin
Toot's Little Store (Randall E Atwater) grocers Lewiston rd T RD 1
Toothacker Frances Mrs r 44 Water
—Harmon E (Glennis E) lobsterman h off Or's Island rd EH (SI) RD 2
Toothaker Alfred B died Dec 2 1961 age 82
—Alice E Mrs J W & O R Pennell Inc 50 Maine h 11 Lombard
—David L (Alice E) eng MCRR h 11 Lombard
—Etta M wid Gustavus S h Gun Point rd EH (SI) RD 2
—Fred L (Yvonne A) fisherman h Harpswell rd
—Frederick O (V Lillian) lobsterman h Orr's Island rd EH (SI) RD 2

Toothaker
—Geraldine L clk BIW h (7) 27 Federal
—Hermia E tchr 18 South h 7 Lombard
—Hugh B (Mildred L) shipwkr BIW h 49 River rd RD 1
—Ira C r Gun Point rd EH (SI)
—Kenneth R (Jean L) lobsterman h Orr's Island rd EH (SI) RD 2
—Lillian M wid Earl h Old Bath rd RD 3
—Ralph L lobsterman h Gun Point rd EH (SI) RD 2
—Raymond J (Florence M) warehouseman USNAS h 12 Elm T
*—Rudolph (Catherine) lobsterman h Gun Point rd EH (SI)
—Russell G lobsterman r Main rd EH (OI) RD 1
—Stanley O (Lucille) clam digger h Gun Point rd EH (SI)
—Stephen J (Florence O) lobsterman h 10 Church rd RD 1
—Walter W (Pauline B) fisherman h Holbrook EH (SI)
—Weston R lobsterman h Gun Point rd EH (SI)
Toother William L (Joclyn A) in U S Navy h Old Bath rd
Top Hat (Harold F Fournier) rest 13 Mill
Topsham Body Shop and Radiator Works (Henry A Bernier and Roger P Roberts) Second T RD 1
—Flying Service (Clyde A Davis Jr) airport Lewiston rd RD 1
—Grange No 37 Edward W Jordan master Pleasant T
—Hardware and General Store (Mearl K James) Middlesex rd T RD 1
—J C's 38 Main T
—Seat Cover Shop (Edward L Langlois) Lewiston rd T RD 1
—Sheet Metal Shop (Elmer A Berquist) Foreside rd T RD 1

TOPSHAM TOWN OF
Fire Dept 1 Green T
Engine No 1 1 Green T
Engine No 2 1 Green T
Highway Dept 9 Summer T
School Department
John A Cone School Elm T
Pejepscot School Main T (Pej)
Walter Williams School Perkins T
Selectman's Office 61 Elm T
Town Dump off Foreside rd T
Treasure's Office 1 Winter T
Whitten Library Pleasant T

GEORGE C. GRIFFING, c.l.u. INSURANCE GROUP
56 Federal St.
729-3563
HOSPITALIZATION LIFE RETIREMENT INCOME
BUSINESS INSURANCE BUY – SELL KEY MAN
PENSION PLAN LIFE MAJOR MEDICAL

Topsham Trading Post (Randall E Atwater) antiques Lewiston rd T RD 1
—Variety (Arthur L Staples) grocers 22 Main T
Toth Albert A (Paula C) in U S Navy h 59 Merrymeeting rd
—John O (Cecile T) (Waterfall Filling Station) 4 Main T h 31 Bridge TH
—Michael (Mary A S) selectman Town of Topsham h 22 Middlesex rd T RD 1
*—Michael S Jr (Mary A) mech 38 Jordan av h Foreside rd T RD 1
Totman Alonzo (Georgie E) h Old Gurnet rd RD 2
—Clayton O (Caroline J) rem to Waldoboro
—Edward H (Phyllis E) far Middlesex rd T RD 1 h do
—James E pres Sagadahoc Fertilizer Co Inc Center Bham h at Baltimore Md
Totten Gladys E Mrs waitress SAGE r Harpswell rd RD 1
—Leslie E (Yvonne E) (Totten's Linoleum Shop) 2 Chamberlain av h do
—Oswald L (Gladys E) sprayer BIW h Harpswell rd RD 1
Totten's Linoleum Shop (Leslie E Totten) 2 Chamberlain av
Tougas Cecile J student r 8 Cumberland
—Raymond A (M Therese) physician 56 Baribeau h 8 Cumberland
—Suzanne P married Charles Baker rem to Connecticut
Tourigny Annette R married Frederick M Maslow
—Emile A (Florence S) blksmith BIW h 28 McLellan
Tourtelotte Edith I Mrs cook Bowdoinham Community School r Fisher rd Bham RD 2
—Erland A r Center Bham
—Erland A Jr (Mildred M) woodsman h Center Bham
—John E shipper 127 Pleasant r Fisher rd Bham RD 2
—John W (Edith I) emp MCRR h Fisher rd Bham RD 2
—Percy G (Lillian F) rem to Lisbon Falls
—Vernon A (Pauline M) far River rd Bham RD 1 h do

Towle Lillian shoewkr Freeport r 52 Bridge TH
—Madeline Mrs r 2 Winter T RD 1
—Mildred Mrs h River rd Bham
—Richard R (Harriet E) auto mech 147½ Maine h Maquoit rd RD 1
—Robert L (Alma M) marker Kincaid Lumber Co h off Augusta rd T RD 1
—William C (Janice M) trk driver Richmond h Lewis Hill rd Bdn RD 2 Bham
Town & Country Greenhouse (Albert N Brown) Bath rd RD 2
Towner Frederick N (Elizabeth) in U S Navy h 17 Noble
Townsend Clark C crane opr Kittery h Foreside rd T RD 1
*Tracey Carolyn C r Main rd EH (BI) and Lewiston
*—John J h Main rd EH (BI) and Lewiston
Tracy Anita E Mrs teller First Nat Bank of Portland r Church rd RD 1
—Edward J (Anita E) poultry Church rd RD 1 h do
—Edwin G (Pansy T) maintman BIW h Harpswell rd RD 1
—Elizabeth A bkkpr First Nat Bank of Portland r Church rd RD 1
—Normand C (Jeanne D) in U S Marines h Maquoit rd
Tranque Adelard J h River rd T RD 1
Trapp John C (Ann H) student h Pleasant Hill rd RD 1
Trask Elmer E (Fannie A) mgr Bowdoin Drive-In Theater Bath rd RD 3 h do
—R Henry (Elinor R) h Orr's Island rd EH (SI) RD 2
Traut David F (Carolyn V) in U S Navy h 38 Cumberland
Travers Wenonah Mrs housekpr Harpswell rd SH RD 1 r do
Trebilcock Clifford E r Tedford rd T RD 1
—Clifford E (Edith M) pipefitter BIW h Tedford rd T RD 1
Trefry George W (Gladys V) paperwkr PPDiv h Post rd Bham RD 1
Trella Angelo (Barbara D) in U S Navy h (9) 14 Belmont

ALLEN'S DRUG STORE
PRESCRIPTIONS CAREFULLY COMPOUNDED
DEERING ICE CREAM
WHITMAN'S CANDIES
148 Maine St., Brunswick - Tel. 729-3982

Tremblay Charles E (Georgette F) emp PPDiv h 61 Union

—Fernand C (Carmille) gas sta atdt Sharkey's Service Station h rear 163 Pleasant

—Jean B (Maria A) h 75 Pleasant

*—Lazare (Mary) h off Oak Ledge rd EH (SI) and Townsend Mass

*—Lorenzo J h off Mere Point rd RD 1

—Lorenzo J (Denise M) shipfitter BIW h 73 Bridge TH

—Ludger J (Evelyn M) (Italian Food Shop) 31 Mill h Litchfield rd Bdn RD 2 Litchfield

—Robert R shipfitter BIW r 75 Pleasant

Trembley John B (Helen M) h 9 Stone

Trembley's Texaco Station (N W Sewall) gasoline 175 Pleasant

Treworgy Foster L (Rosalie B) (Treworgy Furniture Co) 11 Pleasant h 16 Longfellow av

TREWORGY FURNITURE CO (Foster L Treworgy) rentals of invalid needs party and banquet needs tools 11 Pleasant tel 725-5595 See p 39

*—Harold E (Mildred M) h off Harpswell rd WH RD 1

—Harold E (Mildred M) h 4 Page

Tribou Fredrick G (Margaret L) in U S Navy h Maquoit rd RD 1

Trimmel Robert G (Constance) in U S Navy h 12B Dunning

Tripp Elmer W r Pleasant Point rd T RD 1

—Leonard W clam digger h Cundy's Harbor rd EH (SI) RD 2

—Winfred (Bertha M) h off Orr's Island rd EH (SI) RD 2

Troup William L (Lorraine C) plumber USNAS h Old Bath rd RD 3

*Troutman Howard H (Catherine) h Hurricaine Ridge SH RD 1 and Lewiston

*Trowbridge Alden (Rita) h High Head rd NH RD 1 and Needham Mass

Trowell James A (Ruby M) rte carrier EHPO h Cundy's Harbor rd EH (SI) RD 2

—Ruby M Mrs caretaker Lloyd P Brown r Cundy's Harbor rd EH (SI) RD 2

Troyer David D (Linda) in U S Navy h 9 Nancy dr

Trudel Maurice R (Doris L) h 16½ Main T

True Phyllis M Mrs legal sec (5) 136 Maine h 30 South

Trufant Christine H wid Avery D rem to Litchfield Me
—Lawson H (Janet M) shoewkr Sewall & Son Inc h Cathance rd T RD 1
—Leon E clam digger r Hambleton av RD 1
—Nellie B wid Cyrus A (Bowl-More Alleys) 186 Maine and (Midget Market) 188 do h 9 Curtis
—Wallace R (Doris L) ins agt 101 Maine h 42 Pleasant
Trumbley Peter r 44 Water
Trusiani Arthur O (Doris B) constrwkr h Middlesex rd T RD 1
—Cesare (Isabelle L) h 177 Pleasant
Trust-Built Homes (Joseph L Moody) bdg contrs 22 Cedar
*Tryo Harold H (Sophie G) h off Harpswell rd HCtr RD 1
Tschaler Madeleine A h 163 Park Row
Tucker Ernest L (Dolores A) h 4 E Emanual dr
—Horace A (Mina) bulldozer opr Crooker Construction Co h Old Bath rd RD 3
—Payson W Jr (Ruth R) tchr BHS and (Mere Point Store) and postmaster Mere PO Mere Point h 6 Columbia av
*Tufts Royale G (Bernice H) h Garrison Cove rd EH (BI) PO OI and Lewiston
Tupper James H Jr (Leonora F) constrwkr h 5 Stone
—Yvonne B wid James H (Riverview Home) 44 Water h do
*Turck Anna wid Dana C h Main rd EH (OI) RD 1 and Larchmont N Y
Turcotte Alphonse C Jr r 19 Dunning
*—Joseph A (Janet L) foreman BIW h off Ash Cove rd SH RD 1 and Bath
—Joseph L (Helena E) dairywkr Bath h 6 Dunning st ext
*—Lucien (Henrietta) mach opr Lewiston h Orr's Island rd EH (SI) RD 2 and Lewiston
—Ronald W (Patricia W) emp State Hwy Dept h off Lewiston rd T RD 1
—Rose wid Alphonse C h 19 Dunning
Tureson Michael J (Maxine D) in U S Navy h off Lewiston rd T RD 1
Turner George R (Alberta R) mech BIW h 35 Chamberlain av
—Harry C (Sarah) (Turner's Barber Shop) 127 Maine h at Bath
—Helen E wid Pearley S office sec Brunswick School Dept h 3 Stanwood
—James E (Shirley E) systems eng SAGE h 1 Williams dr T
—Robert G (Constance M) civil servicewkr Bath h 23 Williams dr T

Since 1854 | UNDERWRITERS AND DEALERS IN MUNICIPAL AND CORPORATE SECURITIES | For 109 Years
H. M. PAYSON & CO.
93 EXCHANGE STREET TEL. 772-3761 PORTLAND, MAINE

—Robert N (Phyllis J) slsman Porter Shaw Inc h Post rd Bham RD 1
—Zack W in U S Air Force h Rich rd RD 1
Turner's Barber Shop (Harry C Turner) 127 Maine
Tuthill George (Jean) in U S Air Force h 79 Main T
Tuttle Charles H (Alberta F) rem to Richmond
—Charlotte M Mrs emp 15 River rd h Harpswell rd RD 1
—Edward J (Geraldine) in U S Navy h Augusta rd T RD 1
Tweedaly Donald G (Mary A) in U S Navy h 13 Cumberland
Twomey John A (Dorothea M) eng Lewiston h 37 Elm
Tyler Anthony D (Hilda) mech 118 Pleasant h at Wiscasset
—Harry R (Elizabeth W) slsman h off Mere Point rd RD 1
—Harry R Jr student r Mere Point rd RD 1
*—Lilian wid Albert C h Bethel Point rd EH (SI) RD 2 and Philadelphia Pa
—Thelma housekpr John Morgan r Oakhurst Island EH
Tyson Thomas (Josephine) in Royal Canadian Air Force h 27 MacMillan dr

U NEED A LUNCH (Mrs Dixie L Hamrick) 9 Main T
Uhle Harry G (Anne M) mech Lane's Construction Corp h Pleasant Bham RD 1
—June E r Pleasant Bham RD 1
—Stanley H (Gail L) rem to Bangor
Uncle Tom's Cabin Shop (Mrs Mary B White and J Allison Elliott) gifts 63 Federal
United Baptist Church Elm T
—Lodge A F & A M No 8 Percy E Norcross sec (9) 98 Maine
UNITED STATES GOVERNMENT
Harpswell Fuel Depot Harpswell rd (WH)
Naswick Trailer Park Bath rd
Naswick Trailer Park Laundromat 400 Return av
Naval Air Station Bath rd
Naval Building No 545 Orr's Island rd (EH) (SI)
Post Office Department
Bailey Island Post Office Rev James E Herrick postmaster Main rd EH (BI)

C. MERTON DOUGLAS PUMPS and ELECTRIC HOT WATER TANKS
Authorized Fairbanks-Morse *Sales and Service*
32 Belmont Street Brunswick Tel. 729-3141

United States Government

Bowdoinham Post Office Fred L Temple postmaster Main Bham

Brunswick Post Office Laval R Lebel Postmaster 30 Pleasant

Cundy Harbor Post Office Mrs Christine G Miller postmaster Cundy's Harbor rd EH (SI)

Mere Point Post Office Payson W Tucker Jr postmaster Mere Point

Orr's Island Post Office Augustus Sylvester postmaster Mrs Josephine S Hay asst postmaster Main rd EH (OI)

Pejepscot Post Office Joseph A Pagurko postmaster Main T (Pej)

S Harpswell Post Office David H Hackett postmaster Harpswell rd SH

Topsham Post Office Augusta rd T

W Bowdoin Post Office Mrs Virginia L Tardiff postmaster Post rd Bdn

Semi Automatic Ground Enviroment Sage rd T RD 1

Topsham Air Force Station Eric C Nicholls commander Sage rd T RD 1

United States Naval Air Station Bath rd

Universalist Church 15 Pleasant

Upham John A (Jean M) in U S Air Force h 10 Williams dr T

U'Ren Lyle J (Maribeth A) in U S Navy h 60 Enterprise dr

Urguhart Gary R (Mary K) in U S Navy h Church rd RD 1

Usovsky Ellen I r Ridge rd Bham RD 2 Richmond

Utecht Hilmar E (Olive A) fireman MCRR h Meadow rd T RD 1

*—Hilmar P (Anna C) h Meadow rd T RD 1

VACHON ALBERT (Laurette) draftsman BIW h 7 Webster

—Napoleon J (Jeanne H) foreman BIW h 3 High

—Raymond D (Alice S) blksmith BIW and musician h Mere Point rd RD 1

—Wilfred B (Vivian J) foreman BIW h 6 Richards

—Wilfred B Jr student r 6 Richards

—Stephan R student r Mere Point rd RD 1

WJTO - RADIO - MAINE
730 ON YOUR DIAL
SERVES ALL OF YOUR TRADING AREA

VAILLANCOURT BROS BODY SHOP (Mitchell J and Joseph A Vaillancourt) 24 hour towing service—auto body repairing—painting—simonizing and welding—39 Jordan av tel 725-7908 at night tel 729-3009—See p 34

—Joseph A (Dorothy) (Vaillancourt Bros Body Shop) 39 Jordan av h at Bath

—Mitchell J (Violet E) (Vaillancourt Bros Body Shop) 39 Jordan av h Woodside rd RD 1

vanBeuren Michael B (Pauline) in U S Navy h 15 Page

Vance Marion A Mrs h 19½ Summer T

VanCleve Thomas C prof emeritus Bowdoin College h 234 Maine

*Vanderbilt Florence wid Arthur h Harpswell rd NH RD 1

Vandersip Clifton J (Marjorie A) in U S Navy h 18 Merrymeeting rd

VanDeventer Wilhelm H J (Jeanne L) physician Brunswick Regional Hosp h 289 Maine

*VanDongen Elroy h Hurricane Ridge SH RD 1 and Wyckoff N J

VanGeison Paul (Satoke) in U S Air Force h 46 Merrymeeting rd

*Vangeli Carlo (Judith) restwkr Lewiston h off Harpswell rd WH RD 1 and Lewiston

*—Emilio (Carmela) rest Lewiston h off Harpswell rd WH RD 1 and Lewiston

VanKam Frederic F (Mathilda) emp Bowdoin College h (D4) 279 Maine

vanLeeuwe Emil (Marguerite L) (Kennelies Rose Gardens & Nursery) River rd Bham RD 2 Richmond h do

Vannah Gladys M Mrs (Farm Market) Main T h at Litchfield

VanOrder Clarence R (Bess) h York's Mountain rd EH (BI)

Vansant William R (Sheila M) in U S Navy h 49 E Emanual dr

VanVarick Peter (Mary F) estimator Bath h Bunganuc rd RD 1

Varney B Earl (Floris L) custodian Bowdoin College h 314 Maine

—C Anna wid Bertram A married Jerome C Persey

—Cemetery 15 Pine

—Floris L Mrs cafeteria mgr BHS r 314 Maine

Varney
—John F (John The Barber) 55 Pleasant h at Freeport
—Margaret L tchr Auburn Brunswick Junior High School r 314 Maine
VARNEY RALPH S (Gertrude M) mgr Allen's Drug Store Inc 148 Maine tel 729-3982 h Harpswell rd RD 1—See foot lines
—Robert K (Sibyl L) (Bob's Cabins) and (Varney's Shell Station) Bath rd RD 3 h do
Varney's Shell Station (Robert K Varney) gasoline Bath rd RD 3
Vaughn Harold J (Grace M) in U S Navy h 6 Antietam
—Joseph P (Ann) tchr BHS and teaching fellow Bowdoin College h Harpswell rd HCtr
—Ronello A (Janet L) in U S Navy h Old Bath rd RD 3
Veleskis Emily Mrs (E & E Coiffeures) (10) 98 Maine h (4) 45 Maine
Velknap George O (Florence M) in U S Navy h (1) 9 Dunning
Venturoni Andrew R (Evelyn E) emp USNAS h 86 Merrymeeting rd
—David A student r 86 Merrymeeting rd
Vermette Alice slswoman 124 Maine h (6) 30 Cumberland
—J Paul emp BIW h 4 Magean
—Lucien A (Yvonne R) tinsmith BIW h 37 Weymouth
—Marguerite M tel opr TelCo r 6 Magean
—Renee L (Joan M) loftsman BIW h River rd T RD 1
—Sophie A wid Jeffery h 6 Magean
Vern's Auto Sales (Vernon N Thibodeau) used cars Bath rd
Vernam Claude C (Billye F) in U S Navy h 8 Patricia rd
Vernette Dominique F (Geraldine L) policeman BPD h Simpson's Point rd RD 3
Vernetti James H (Nancy E) in U S Navy h River rd T RD 1
Verney Eunice E wid Eric G h 10 Water
*Verochi Evelyn M tchr Peabody Mass h off Lane rd EH (OI) RD 1 and Peabody Mass
*Verril Chester h Hugh av EH (BI) and Lewiston
*Verrill Chester photographer Lewiston h off Harpswell rd WH RD 1 and Lewiston
—Ray M h Ridge rd Bham RD 2 Richmond
—Ray M Mrs (Margaret S) died Mar 15 1963 age 70
Vertilla Frank auto bodyman 118 Pleasant h at Lisbon Falls

Veteran's Italian Kitchen (Andrew Atripaldi) rest 25 Mill
Vic's Barber Shop (Victor A Bouchard) 61 Maine
Vickers John R (Patricia O) in Royal Canadian Air Force h 4 Peary dr
—Michael W (Mary L) in U S Air Force h 415 Return
—William V (Madeline B) in U S Navy h 19 W Emanual dr
Victoriano A Romin (Patricia) in U S Navy h 11 Maple
Vidim Brad (Hope) in U S Navy h 3 Westminster av
Vieth Charles E (Frances) in U S Air Force h (14) 6 Potter
Vigeant Henry A (Jessie H) h off Ash Cove rd SH RD 1
Vigorito Thomas V (Carla M) in U S Navy h 12 Pinewood dr T RD 1
Vigue Lawrence J (Beverly R) state policeman h 13 Old Gurnet rd
—Leroy (Dorothy) h Post rd Bham RD 1
—Raymond F (Frances M) foreman CMPCo h Pollard av
Viles Eva L Mrs cook Bowdoin College r 3 Greenleaf
—John R (Eva L) grader opr Hwy Dept h 3 Greenleaf
—Roland E in U S Air Force r 3 Greenleaf
Villanueva Benjamin C (Ann) in U S Navy h 45B E Emanual dr
Vine Victor J (Sarah E) in U S Navy h 137 McKeen dr
Viney Helen C wid Paul A h 29 Water
—Madeline M clk Parkview Drug Store r 29 Water
—Paul Jr (Susan D) policeman BPD h 27 McLellan
—Paul A died Feb 26 1962 age 79
Violette Sylvia J Mrs h 9 Winter T RD 1
Vogel John C (Mary N) in U S Navy h River rd Bham RD 2 Richmond
Vollmer Robert J (Constance) in U S Navy h 4 Braemar rd
VonHenry Andrew J instr Bowdoin College h 10 Cleaveland
vonHuene Aimee wid Heinrich h 7 Potter
—Sigrid A student r 7 Potter
*Voss Ernest G (Mae H) h Hurricane Ridge SH RD 1 and Mt Carmel Conn
Vose Althea M Mrs slswoman 124 Maine r Mere Point rd RD 1
—Edward H (Althea M) (Vose's Esso Servicenter) Main T h Mere Point rd RD 3
—Fred N (Saundra J) mech Vose's Esso Servicenter Augusta rd T h 7 Curtis

Vose
—Paul E mech Lisbon Falls r Mere Point rd RD 3
—Paula A r Mere Point rd RD 3
—Saundra J Mrs tchr 18 South r 7 Curtis
Vose's Esso Servicenter (Edward H Vose) Main T
Vroom Edward h Harpswell rd SH RD 1
—Jacques E (Martha) h Harpswell rd SH RD 1

W C M E RADIO (Westminster Broadcasting Co) River rd
W J T O RADIO STATION Winslow T Porter owner-manager Lew Colby asst mgr Esther Drummond Hawley commercial mgr Radio Maine at 730 on your dial affiliated with the Mutual Broadcasting System the dominant voice of the Bath Brunswick Lincoln County area serving most of Maine from studios at 195 Front Bath tel 443-5542 transmitter at West Bath—See top lines
Waddell J Frank (Emily H) h 12 Belmont
*Waddle Howard C (Mary A) rem to Stoneham Mass
—Robert E (M Joan) (Quahog Lobster Pound) Pinkham Point rd EH (SI) RD 2 h 6 Bowker
Wade Donald A (Edith L) parts mgr Bath h 32 Winter T RD 1
—Edith L Mrs clk 49 Winter T r 32 Winter T RD 1
—William R (Hazel M) boiler tender PPDiv h 40 Pleasant T
Wagener Donald C (Barbara J) in U S Air Force h 26 Oak
Wagg John W (Geraldine T) woodsman and farmhand r State Aid rd No 1 Bdn RD 1 Lisbon Falls
—Merton E (Beatrice S) spray painter BIW h Lewis Hill rd Bdn RD 2 Bham
Wagner Donald in U S Air Force r 17 Wilson T
—Joseph H (Catherine V) in U S Navy h Gurnet rd RD 1
Wainer Edward W (Elizabeth) prod mgr 51 Harpswell h Casco rd RD 1
Wakely Charles F (Mary L) h Lewiston rd T RD 1
—Charles J (Geneva T) supt PPDiv h Lewiston rd T RD 1
WAKELY E T INC Eugene T Wakely pres Shell fuel oils distributors bottled gas sales and service serving Brunswick Topsham and Lisbon Falls Lewiston rd T RD 2 tel Lisbon Falls 353-2201 —See p 30
—Eugene T (Dorothy E) fruit grower and (E T Wakely Inc) Lewiston rd T RD 1 r do
—Geneva T Mrs tel opr USNAS r Lewiston rd T RD 1
—Harrison J (Dorene A) mach BIW h Lewiston rd T RD 1

Walch Frank S (Phyllis I) mach HWCo h 28 Bowker
*Waldman John h Steamboat Wharf rd EH (OI) RD 1 and Bridgeport Conn
Waldemarsen Robert F (Louise J) in U S Navy h 39 Shobe av
Walden Cummings (Irene D) rte slsman 127 Pleasant h 6 Greenleaf
—Donald C (Elinor M) fire chief Harpswell Fuel Depot h 20 Elm T
Waldron Charles (May) in U S Air Force h 56½ Water
Walentine Marjorie E Mrs emp E Andrew Peterson & Co r Ridge rd Bham RD 1
—William V (Marjorie E) shipbuilder BIW and far Ridge rd Bham RD 1 h do
—William V Jr food and drug insp California r Ridge rd Bham RD 1
Walfield Robert E (Margaret M) (Walfield's Used Furniture) Bath rd RD 3 h at Bath
Walfield's Used Furniture (Robert Walfield) Bath rd RD 3
*Walker A Reed (Thelma P) h River rd Bham RD 2 Richmond and W Hartford Conn
—Bessie Mrs waitress 63 Federal h Maquoit rd RD 1
—Clara A wid Charles A h Pork Point rd Bham RD 1
—David B (Jeanne H) rem to Washington D C
—Edward A (Priscilla) rem to Springvale
—Emma B wid Charles A r Carding Machine rd Bham RD 2 Richmond
—Frank (Stella) in U S Navy h 24 Guadalcanal dr
—George A r 8 School
—Gladys tchr Winthrop Mass r 20 Jordan av
—H H Barber Shop (Howard H Walker) 206 Maine
—Harold D (Twila R) in U S Navy h 18 Main T
—Harry A (Etta M) h 20 Jordan av
—Harry A Jr (Virginia L) papermkr PPDiv h 137 Pleasant
—Hiram A h 8 Page
—Hiram A Mrs (Edith R) died Apr 20 1962 age 86
—Howard H (Mildred E) (H H Walker Barber Shop) 206 Maine h 6 Jordan av
—Howard H (Phyllis E) clk BPO h 53 McKeen dr
—Howarvel r Harpswell rd RD 1
—James B (Muriel) circulation rep Lewiston h 293 Maine
—Jerald A (Marie A) in U S Navy h 4 Emanual dr

LOWERY'S Wallpapers of all Prices
Thibaut Dealer
Decorations of Distinction Paints - Fabrics
24 PLEASANT ST. Next To Brunswick Post Office Tel. 725-5361

THE BRUNSWICK RECORD
MAINE'S FASTEST GROWING WEEKLY NEWSPAPER
... serving Maine's most rapidly growing area.
INDUSTRY ROAD, BRUNSWICK 729-3311

Walker
—Lloyd A (Valborg E) mgr Gardiner h Carding Machine rd Bham RD 2 Richmond
—Minnie Mrs h 53A McKeen dr
—Richard elder Mormon Church r Meadow rd T RD 1
—Robert L (Ruth L) emp Brunswick Mill Outlet h Woodside rd RD 1
—Robert P (Marguerite E) in U S Navy h E Emanual dr
—Ruth L Mrs clk Brunswick Mill Outlet r Woodside rd RD 1
—Steven C student r Carding Machine rd Bham RD 2 Richmond
—Walter L h 24 Jordan av
—Walter L Mrs (Mary L) died Jan 12 1963 age 77
Wall Freddie W (Claira M) sheetmetalwkr h Highland rd RD 1
Wallace Asa H emp BIW h Old Bath rd RD 3
—Austin C (Margaret E) shoe cutter Freeport h Freeport rd RD 1
—Charles F (Ann E) elec USNAS h Mere Point rd RD 3
—Charles F Jr student r Mere Point rd RD 3
—Eldon H (Elba C) curator Bowdoin College h 59 McKeen dr
—Francis B (Gloria S) elec h 26 Bowker
—Frank A (Ethel M) h Fisher rd Bham RD 2
—Frank N lumberman h Sand Knoll rd Bdn RD 2 Bham
—Georgianna wid Roscoe F h Cundy's Harbor rd EH (SI) RD 2
—Lindoll E (Dorothy M) lobsterman and boat builder h Orr's Island rd EH (SI) RD 2
*—Lloyd A (Gladys) h Gun Point rd EH (SI) RD 2 and Connecticut
—Merton C (Mildred E) fisherman h Cundy's Harbor rd EH (SI)
—Phillip E (Lillian M) h (7) 84 Union
—Ralph (Anna M) lumberwkr Washburn Lumber Co h Bath rd RD 3
—Raymond farmhand r White rd Bham RD 2 Richmond
—Robert (Emily W) far h White rd Bham RD 2 Richmond
—Roy D (Florence M) stock clk HWCo h Brooklyn rd Bham RD 2

Since 1854
UNDERWRITERS AND DEALERS IN MUNICIPAL AND CORPORATE SECURITIES
H. M. PAYSON & CO.
For 109 Years
93 EXCHANGE STREET TEL. 772-3761 PORTLAND, MAINE

—Virgil E (Dorothy M) supply clk USNAS h Thomas Point rd RD 2
—Walter L lobsterman h Cundy's Harbor rd EH (SI) RD 2
Wallen Francis T (Simon Gurnet Restaurant) and lobster pound Orr's Island rd EH (SI) RD 2 h do
Wallentine Bernard J (Esther) dairy far h Bay rd Bham RD 2
—Josephine T wid Charles shoewkr Auerbach Shoe Co Cathance rd T RD 1
Wallis Joyce Mrs h 15 Morse ct
Walls William R (Olive J) in U S Air Force h 30 Chamberlain av
Walsh Adam J (Dorothy F) h 8 Harpswell pl
Walters Phil V (Jeanne) in U S Navy h 2 Nancy dr
Walz Lee L (Janice N) in U S Navy h Maquoit rd RD 1
Wanser Doris C Mrs slswoman 124 Main h at Wiscasset
Ward Bernard J treas Bate's and Cunningham Bath rd h at Yarmouth
—Constance W Mrs h (B4) 279 Maine
—Dana W in U S Navy r Bickford av RD 1
—Elizabeth D wid Harold M h 5 Pine
—Ernest E Jr (Jeanne C) emp 157 Pleasant h Mere Point rd RD 1
—Florence desk clk BPD h 12 Maple
—Frederic H (Marlene G) papermkr PPDiv h off Lewiston rd T RD 1
—Harold S Augusta rd T RD 1
—Hiram P far Foreside rd T RD 1 h do
—Marlene G Mrs tchr Lisbon Falls r off Lewiston rd T RD 1
—Robert E (Yevette G) trk driver Lisbon Falls h 16 High
—Vilara B Mrs h Bickford av RD 1
—Virgil E (Olive D) upholsterer 7 Perkins T h do
—Wilbur C (Doreen A) mach Sewall and Sons Inc h 17½ Bridge TH
Ward's Natural Science Establishment Inc Dean L Gamble pres Steamboat Wharf rd EH (OI)

Senters'
• APPAREL FOR THE FAMILY
• FURNISHINGS FOR THE HOME
• SHOES FOR CHILDREN-WOMEN-MISSES
• FABRICS
Brunswick 725-5558

*Wardwell Merrill (Helen) plumber Auburn h off Harpswell rd NH RD 1 and Auburn
Ware Albert (Mary T) in U S Navy h 33 Enterprise dr
—John (Margaret W) h Bethel Point rd EH (SI) RD 2
—Marjory C wid Richard C died Oct 9 1962 age 69
—Maurice A 2d selectman Town of Bowdoin and (Ware's Garage) State Aid rd No 2 Bdn RD 1 PO Bham h do
—Ruby M Mrs h (D1) 279 Maine
Ware's Garage (Maurice A Ware) State Aid rd No 2 Bdn RD 1 Bham
Warming Harold A (Margaret V) (Warming's Market) 294 Maine h 1 Magean
Warming's Market (Harold A Warming) grocers 294 Maine
Warner Clarence A Jr (Leola M) mach BIW h Old Bath rd RD 3
—John W Jr painter BIW r 55 Jordan av
—Rex prof Bowdoin College h (C) 86 Federal
Waron Alexander T (Irene D) in U S Navy h 12 Guadalcanal dr
Warren Andre L (Harriet B) asst supt bdg and grounds Bowdoin College h 9 Pleasant T
—Brian C student r 38 Pleasant T
—Catherine L student r 17 Pleasant T
—Edwin W (Helen C) h 16 Franklin
—Ella L wid George E r 7 South
—Doris H wid Arthur S tchr 18 South h 9 Jordan av
—Kattie Mrs h 15 Pleasant T
—Reginald E (Marion L) welder BIW h 17 Pleasant T
—Robert J (Josephine C) slsman h 38 Pleasant T
—Vernon L rem to Freeport
—Warner C h Woodside rd RD 1
Washburn Elinor D wid Phillip C r Mere Point rd RD 1
—Ernest E (Marion B) (Washburn Lumber Co) Bath rd RD 3 h do
—Lumber Co (Ernest E Washburn) Bath rd RD 2
—Robert (Anne) student h Church rd RD 1
Waterfall Filling Station (John O Toth) gasoline 4 Main T
Waterhouse Sybil S h Mere Point rd RD 3
Waterloo John S (Maria V P) in U S Navy h (1) 3 McLellan
*Waterman Maurice (Lois) clk Portland h Harpswell rd NH RD 1 and Portland
—Waters Erma L clk 124 Maine h at Round Pond

WJTO - RADIO - MAINE
730 ON YOUR DIAL
SERVES ALL OF YOUR TRADING AREA

Watkins Leonard A (Linda) in U S Navy h (118) 93 Maine
—Linda Mrs emp Auerbach Shoe Co r (118) 93 Maine
—Robert T (Alice M) in U S Navy h 56 W Emanuel dr
—Robert T Jr in U S Air Force r 56 W Emanuel dr
*Watson Allen carp h Pinkham Point rd EH (SI) RD 2 and Poland
—Daurey (Donna) in U S Navy h (1) 34 Federal
*—Donald (Jessica) h off Mere Point rd RD 1 and Paoli Pa
—Evelyn H wid James housekpr Bath h Adams rd Bdn RD 1 PO Bham
—George L (Mertie S) h rear 55 Jordan av
—Herbert W (Florence M) supt Crooker Construction Co h Old Bath rd RD 3
*—Jean wid Richmond h Hurricane Ridge SH RD 1 and Fairfax Va
—Laurence L (Madeline H) rem to Massachusetts
—Richard J (Carol) lobsterman h Allen Point rd HCtr RD 1
—Robert S died Jan 23 1962 age 85
—Sidney J (Henrietta) coach Bowdoin College h 270 Maine
—Sidney W (Margaret C) (Watson's General Store) and (Watson's Lobster Pound) Cundy's Harbor rd EH (SI) h do
Watson's General Store (Sidney W Watson) Cundy's Harbor rd EH (SI)
—Lobster Pound (Sidney W Watson) Cundy's Harbor rd EH (SI)
Watt Thomas (Dolores R) in U S Navy h 30 Peary dr
Wayne Clarence (Gertrude) wood turner h 42 High
Wayside Shoe Store The (Victor J Lemieux) Freeport rd RD 1
Weatherbee Donald B (Marilyn L) draftsman TelCo h Mere Point rd RD 1
Weatherill Edith H h 4 Belmont
*—Edward H (Ethel) executive Boston Mass h off Main rd EH (OI) and Boston Mass
*—Philip F (Elizabeth H) prof Ann Arbor Mich h off Main rd EH (OI) and Ann Arbor Mich
*Weaver Michael L (Pauline) physician 36 Federal h off Brooklyn rd Bham RD 2
—Ralph R (Yasuko) in U S Navy h Maquoit rd RD 1

Webb Frank W (Helen W) (Mere Point Boat Yard) Mere Point rd RD 1 h do
—Herschel H (Ruth T) ins agt Portland h 12 Douglas
—John r Mere Point rd RD 1
Webber Albert L (Bertha A) h 70 Jordan av
—Dean B (Althea B) lobsterman h off Orr's Island rd EH (SI) RD 2
—Donald (Rita) constrwkr Yarmouth r 9 Davis
—Earle custodian Bowdoin College h 36 Page
—Frank L (Eleanor) deliveryman 15 Jordan av h 12A do
—Henry M (Alice F) h State Aid rd No 1 Bdn RD 1 Lisbon Falls
—Howard L emp State Hwy Dept r White rd Bham RD 1
—Joseph E h Bickford av RD 1
—Mary M wid Frank P h White rd Bham RD 1
—Ronald A (Miriam E) emp Brunswick Public Works Dept h Old Gurnet rd RD 2
—Samuel R material handler BIW h Bickford av RD 1
Webster Amelia M wid Frank E h 11½ Stetson
—David E (Barbara) in U S Navy h Maquoit rd RD 1
—Dorothy nurse Bath h off Augusta rd T RD 1
—Edmond F (Helen F) rem to Bath
—Ida L Mrs h Moody
—S Sewall Jr (Willetta G) supv eng USNAS h 29 Magean
—Stanley paperwkr Lisbon Falls h Old Bath rd RD 3
—Street Lumber Mill (Adelard J Bernier) 9 Webster
—Weed Lawrence S (Mildred J) plumber River rd RD 1 h do
—Stephen T (Delma S) papermkr PPDiv h Durham rd RD 1
—T Ernest (Ada F) far River rd RD 1 h do
Weeks Annie H wid Arthur H r River rd Bham RD 1
—Dorothy E office sec Bowdoin College r 4 Douglas
—Evelyn C wid Ralph C h 4 Douglas
—Harold C (Sadie S) far h Harpswell rd SH RD 1
—Harold C Jr (Ruth) mech Bath h Harpswell rd SH RD 1
—J Farley (Verna M) supt Town of Brunswick h Maquoit rd RD 1
—Ralph C died May 12 1962 age 64
—Ronald A (Pearl E) millwkr Richmond h River rd Bham
—Wayne L (Anne M) r River rd Bham

GEORGE C. GRIFFING, c.l.u. INSURANCE GROUP
56 Federal St.
729-3563
HOSPITALIZATION LIFE RETIREMENT INCOME
BUSINESS INSURANCE BUY – SELL KEY MAN
PENSION PLAN LIFE MAJOR MEDICAL

Weigman Eric K (Caroline A) finisher PPDiv h 22 Lincoln
Weir James E (Evelyn M) lwyr (2) 114 Maine h Harpswell rd NH RD 1
Weis Hans E (Margaret) in U S Navy h 38 Moore av
*Weisenberger Catherine wid William h Ash Cove rd SH RD 1 and Jamaica Plains Mass
Wellar Ellen Mrs r off Main rd EH (BI)
Welles Bradford W (Patricia H) in U S Navy h 59 Guadalcanal dr
Welley James (Juanita) h Middlesex rd T RD 1
Wellington Albina E Mrs h Maquoit rd RD 1
Wellman Linda J office sec Bowdoin College r 63 W Emanuel dr
—Ralph (Velma E) in U S Navy h 63 W Emanuel dr
Wells Charlotte C wid Arthur E h (X-3) 279 Maine
*—Henry W (Katharine) prof NY h off Harpswell rd NH RD 1 and NY
*—William L (Elizabeth V) lubrication eng New Haven Conn r Hurricane Ridge SH RD 1 and Mt Carmel Conn
Welner James T (Mildred F) foreman PPDiv h Tedford rd T RD 1
—James T Jr (Mary A) press cutter PPDiv h Tedford rd T RD 1
—Martha Mrs office sec PPDiv r Tedford rd T RD 1
—Mildred F Mrs emp PPDiv r Tedford rd T RD 1
—Robert F (Martha) trk driver PPDiv h Tedford rd T RD 1
—Robert F Jr emp PPDiv r Tedford rd T RD 1
*Wentworth E Wesley (Lena S) pharmacist Lewiston h Garrison Cove rd EH (BI) PO OI and Lewiston
—Everett R (Marjorie E) h Maquoit rd RD 1
Wertman Harold J (Joan M) in U S Navy h 51 W Emanuel dr
Wescott Clyde O (Valarie M) fisherman h Cundy's Harbor rd EH (SI)
—Percy M (Josephine E) h 62 Main T
—Robert S tchr 38 Spring h at S Windham
Wessel Tilden B (Sarah M) costal warden state h Maquoit rd RD 1
Wessing Lawrence A (Gloria D) in U S Navy h 12 Krampf cir

West Bowdoin Baptist Church West rd Bdn
—Bowdoin Cemetery West rd Bdn
—Bowdoin Lumber Co (Erving A Wheler) West rd Bdn RD 1 Lisbon Falls
—Claribel B wid Pearl O h Lewis Hill rd Bdn RD 2 Bham
—Ethel J Mrs tchr Bowdoin Central School r Lewis Hill rd Bdn RD 2
—Harpswell Baptist Church Harpswell rd WH
—Harpswell Cemetery Harpswell rd WH
—Otis L (Ethel J) farmhand and rural mail carrier h Lewis Hill rd Bdn RD 2 Bham
Westcott Robert tchr manuel training public schools h 42 Longfellow av
*Westerlin Alfred C (Geneva P) carp Yarmouth h off Harpswell rd WH RD 1 and Lisbon Falls
Westerlund George B (Irene) in U S Navy h 6 Coral Sea
Westermeyer Marian (Mildred) rem to Portland
Western Auto Associate Store (Ernest E Blick) 54 Maine
—Electric Co Inc Ernest F Brosch mgr Sage rd T RD 1
—Union Telegraph Co Mrs Edith E Proulx mgr 45 Cushing
Westminster Broadcasting Co Roger H Strawbridge pres William N McKeen v pres radio station River rd
Wetherell David B tchr 38 Spring h at Freeport
Wetherington Dennis A (Caroline J) mech Bath h 21 Potter
Whalen Gardener A (Marie E) shoewkr Freeport h Old Bath rd RD 3
*Wharton-Bickley Edith h off Main rd EH (OI) RD 1
Whayashe Charles (Lydia) in U S Navy h 6 Shobe av
Wheeler David in U S Navy h off Augusta rd T RD 1
—Deroy A (Eunice M) r 2 Oakland
—Doris E r Buker-West rd Bdn RD 2 Bham
—Edric C h 20 Lincoln
—Edward W (Mildred S) h 31 Federal
—Ellery C (Vivian E) farmhand h West rd Bdn RD 2 Sabattus

ALLEN'S DRUG STORE
148 Maine St., Brunswick - Tel. 729-3982
PRESCRIPTIONS CAREFULLY COMPOUNDED
DEERING ICE CREAM
WHITMAN'S CANDIES
CIGARS and TOBACCOS

—Erving A (June E) (West Bowdoin Lumber Co) West rd Bdn RD 1 Lisbon Falls h Buker-West Cross rd Bdn RD 2 Sabattus
—Harold D Rev (Mary Lou) pastor Berean Baptist Church h 2 Oakland
—Jennie wid (Gideon T) h Buker-West Cross rd Bdn RD 2 Sabattus
—Private Cemetery Buker-West Cross rd Bdn
*—Roy (Gertrude) h off Orr's Island rd EH (SI) and Lisbon Falls
—Stanley E trk driver r Buker-West Cross rd Bdn RD 2 Bham
—Walter J (Jean E) poultry far Merril rd T RD 1 h do
Whidden George F (Joan M) fisherman h off Allen Point rd HCtr RD 1
—Malcolm B (Evelyn D) carp and boat builder h Allen Point rd HCtr RD 1
—Malcolm B Jr (Karlotta N) lobsterman h Allen Point rd HCtr RD 1
Whigham Shealy O (Patricia) in U S Navy h (5) 14 Belmont
Whispering Pines (Lloyd E and Mrs Oilve M Grover) tourists homes Orr's Island rd EH (SI) RD 2
—Pines Aquarium (Mrs Florence I Stewart) Church rd RD 1
Whit's Super-Service Station (Charles E Leclerc) gasoline 15 Main T
Whitcomb Melville T (Avis I) rem to Boothbay Harbor
White Alvah C (Elizabeth G) meterman CMPCo Bath rd h at Lisbon Falls
—Arthur E (Lora S) welder BIW h Brooklyn rd Bham RD 2
—Bruce H M (Mary B) treas Snow Flake Canning Co and (H C Baxter & Bros) 108 Maine h 64 Federal
—Charlotte W wid Weston E (White's Beach) Durham rd RD 1 h do
—Clifford emp Town of Brunswick r Brackett rd RD 1
—Cynthia shoewkr Auerbach Shoe Co r Tedford rd T RD 1
—David D (Florence E) emp BIW h White rd Bham RD 2 Richmond
—David D Jr in U S Air Force r White rd Bham RD 2 Richmond
—David L in U S Air Force r Durham rd RD 1
—David W (Evelyn A) h 48 Elm T
—Diane office sec 38 Spring r Durham rd RD 1
—Donald C (Louise) in U S Navy h 66 Guadalcanal dr

White
—Dorothy L Mrs tchr Brunswick Junior High School r 105 Pleasant
—Elizabeth C wid Thomas C antiques 36 Main T h do
—Ernest E Jr (S Jane) mgr 221 Maine r 35 Thompson
—Flora M wid Ernest L h Jordan av RD 2
—Gary L (Susan) emp BIW h (1) 11 Pleasant
—Helen C Mrs clk 124 Maine r Durham rd RD 1
WHITE HERBERT F (Dorothy T) — complete insurance service — 3 Pleasant Topsham h do tel 725-7500—See p 41
—Horatio E (Doris A) foreman HWCo h Durham rd RD 1
—Houghton (Mary) h Mere Point
—Ira D (Marie E) mason contr Hacker rd RD 1 h do
—Joan A teller First Nat Bank of Portland r Raymond rd RD 1
—John D pipefitter BIW r Meadow rd T RD 1
—Kenneth A (Aroline A) h Raymond rd RD 1
—Laurence C (Irene M) straightener BIW h 3 Stone
*—Leon L (Helen G) h Harpswell rd SH RD 1 and Newtonville Mass
—Leon R (Margaret P) guard supv USNAS h 46 Chamberlain av
—Leroy A (Helen C) mason contr Durham rd RD 1 h do
—Louise G emp Auerbach Shoe Co r 3d T RD 1
—Mary B Mrs (H B Stowe Travel Agency) 9 Pleasant and (Uncle Tom's Cabin Shop) 63 Federal r 64 do
—Moses L (Dorothy L) upholsterer 105 Pleasant r do
—Natalie Mrs bkkpr J J Morin h (5) 25 Federal
—Ralph (Lois) lobsterman r Lowell Cove Upper rd EH (OI) RD 1
*—Ralph (Shirley) mach opr BIW h Stovers Point rd RD 1 and Bath
—Ralph W (Eva G) h 22 Winter T RD 1
*—Robert (Judith) v pres Bartlesville Okla h off Mere Point rd RD 1 and Bartlesville Okla
—Robert G Jr (Patricia R) radio announcer Bath h 12 Garden la
—Robert M (Muriel C) mach HWCo h Hacker rd RD 1
—Rupert B (Ruth) sls mgr Snow Flake Canning Co h 35 MacMillan dr
—Russell E (Myra L) pipe coverer BIW h 22 Winter T RD 1
—Shirley F (Ruth S) painter Bath h 3d T RD 1
—Theodore R (Diana O) mach opr H E Hackett h Meadow rd T RD 1
—Thomas C (Helen M) chief quartermaster USNAS h Hillside rd RD 1

Since 1854 | UNDERWRITERS AND DEALERS IN MUNICIPAL AND CORPORATE SECURITIES | For 109 Years
H. M. PAYSON & CO.
93 EXCHANGE STREET TEL. 772-3761 PORTLAND, MAINE

—Thomas C Jr (Betty) in U S Navy r Hillside rd RD 1
—Walter P (Charlotte M) insp BIW h 3 MacMillan dr
—Warren H (Eunice P) bauer opr Lisbon Falls h Meadow rd T RD 1
—Wayne L r Durham rd RD 1
—William L (Beatrice H) h 83 Bridge TH
White's Beach (Mrs Charlotte W White) Durham rd RD 1
*Whiteside William B (Virginia S) associate prof Bowdoin College h Main rd EH (OI) RD 1
Whiting Gerald E emp Maine Shoe Corp r off River rd Bham RD 1
WHITMAN F BURTON JR (Elizabeth F) treas Brunswick Savings Institution 83 Maine h off Mere Point rd RD 1—See Front Cover
Whitmire William E (Phyllis) in U S Navy h (10) 6 Potter
Whitney Emery O lumberwkr Lisbon Falls h State Aid rd No 1 Bdn RD 1 Lisbon Falls
—Forrest H (Evelyn W) carp h 61 Winter T RD 1
—Stanley G (Clara) mgr Prudential Life Insurance Co of America 101 Maine h at Lisbon
Whittemore Cemetery River rd Bham
—Harold E (Cleo L) h Pleasant RD 1
Whittier Carl H (Emma A) statistician and analyst Portland h 14 Western av ext T
—Ethel L Mrs tchr 38 Spring h 8 Potter
Whorton William R (Marian S) in U S Navy h 12 Moore av
Wickstrom Ray O (Lois M) in U S Navy h 15 Intrepid
Wiggin Mary A wid Alvin died Feb 3 1963 age 58
Wightmore Douglas F (Patricia A) in U S Marines h 17 Guadalcanal dr
Wilbur Harley D (Althea L) in U S Navy h 14 Peary dr
Wilcox Emery E (Diane) in US Navy h 18 Justamere rd
—Wayland E (Dorothy E) in U S Navy h 8 Independence
Wilder Philip S (Elisabeth C) asst to pres Bowdoin College h 12 Sparwell la
—Sidney (Caroline) cook Bowdoin College h Fisher rd Bham RD 2

C. MERTON DOUGLAS PUMPS and ELECTRIC HOT WATER TANKS
Authorized Fairbanks-Morse *Sales and Service*
32 Belmont Street Brunswick Tel. 729-3141

Wildes Keith B (Jeannine G) shipfitter BIW h River rd Bham RD 1
—Thomas W (Lucie E) h Wildes rd Bham RD 1
Wiley J Carlyle (Margaret C) slsman h 5 Hawthorne
Wilkins James R (Velda M) rem to Bath
*—John C (Hilda) h off Main rd EH (BI) and Danvers Mass
—Kenneth R (Mary D) in U S Navy h Main Bham RD 1
*—Maurice E (Muriel B) elec h off Mere Point rd RD 1 and Harwinton Conn
—Phillip A (Phyllis) hairdresser h 17 Patricia rd
—Priscilla F tchr Brunswick Junior High School h 63 Merrymeeting dr
Will Lu Freda wid Theodore h 15 Bath rd
—Richard B (Clarisse) carp h 48 Hennessey av
—Theodore D died Feb 27 1963 age 77
Willey Robert C (Ruby J) maintman BIW h 23 Mallett dr T RD 1
William Woodrow A (Barbara G) in U S Air Force h 73 Merrymeeting rd
Williams Alden G (Lena M) h Maquoit rd RD 1
—Alvin M (Linda M) tchr Southboro Mass h Harpswell rd WH RD 1
—Arthur (Phyllis) shoewkr Freeport h 35 Cumberland
—Arthur E (Catherine) h 15 Douglas
—Arthur G (Joyce E) school bus opr School Dept h Woodside rd RD 1
—Arthur M (Hilda M) pipefitter BIW r Bradley Pond rd T R D1
—Bruce E mach Kittery r Durham rd RD 1
—Carroll L (Ruth L) woodman h Post rd Bham RD 1
—Carroll P (Vesta E) installer and repr TelCo h Purington rd Bdn RD 1 Bham
—Charles E (Elizabeth E) carp 141 Pleasant h do
—David M (Shirley A) in U S Navy h 17 Merrymeeting rd
—Donald K (Maria G) in U S Navy h 50 Enterprise dr
—Earl F (Ruby L) photographer BIW h 20 Bath rd
—Earl S (Doris M) caretaker Municipal Dump h Pleasant Hill rd RD 1
—Elmer A (Angie E) h Tedford rd T RD 1
—Ernest L yardman 88 Union r 20 Bath rd
—Franklin S (Selina E) gypsumwkr Lisbon Falls h Freeport rd RD 1

WJTO - RADIO - MAINE
730 ON YOUR DIAL
SERVES ALL OF YOUR TRADING AREA

—Fred T Jr (Evelyn L) contr h 19 Summer T
—George (Carol D) watchman Lisbon Falls h Curtis rd Bdn Star Rte W Bdn
—George H (Anita) paperwkr PPDiv h Lewiston rd T RD 1
—Gertrude R wid A Augustus r Augusta rd T RD 1
—Harold G (Barbara C) in Air Force h off Augusta rd T RD 1
—Harry E (Flora B) h Old Bath rd RD 3
—Howard L (Mary F) far Moody rd RD 1 h do
—Howard L Jr (Mabel E) bender BIW h Woodside rd RD 1
—J Vance (Ruby F) letter carrier BPO h 67 Winter T RD 1
—James H (A Rena) press opr BIW r Moody rd RD 1
—John H (Alice M) carp River rd RD 1 h do
—Joyce E Mrs tel opr TelCo r Woodside rd RD 1
—Juliet E Mrs ice creamwkr Crystal Spring Farms r Pleasant Hill rd RD 1
—Kenneth M (Marjorie A) sawyer h Thomas Point rd RD 2
—Lawrence A (Shirley) dyer Freeport h Augusta rd T RD 1
—Leland S (Marion E) elec BIW h High Head rd NH RD 1
—Lois A hostess NY r Purington rd Bdn RD 1 Bham
—Maizie A wid Leroy E h Abagadassett rd Bham RD 1
—Marie M wid Herbert E h Main Bham RD 1
*—Martha R C wid Leonard W h Hurricane Ridge SH RD 1 and Lynchburg Va
—Mary E wid Charles H h Bradley Pond rd T RD 1
*—Mary F r Hurricane Ridge SH RD 1 and Lynchburg Va
—Melvin S (Katherine A) h River rd RD 1
—Neill A (Violet C) in U S Army h 57 W Emanuel dr
—Richard H (Marion) poultry far h Borough rd Bdn RD 1 Lisbon Falls
—Richard L (Helen I) shoewkr Freeport h 14 Federal
—Roger B (Gladys C) painter h 13 Patricia rd
—Roger E h 15 Western av T
—Ronald B in U S Marines r Purington rd Bdn RD 1 Bham
—Ruby F Mrs clk CMPCo r 67 Winter T RD 1

Williams
—Selena E Mrs h 14 Swett
—Sterling L (Frances M) foreman Edward Marriner h Durham rd RD 1
—Syretha M student r Harpswell rd
—Talbot F (Jeanne C) trk driver Sewall & Son Inc r River rd T RD 1
—Warren S (Nancy A) scaler PPDiv h Main rd EH (OI) RD 1
—Wilfred M (June T) mech USNAS h Hillside rd RD 1
Williamson Charles F (Ann L) in U S Navy h 34 School
Willis Barbara D slswoman 124 Maine r 5 Peary dr
—Charles C (May) in Royal Canadian Air Force h 5 Peary dr
—Ethel G receptionist 108 Main r 25 Summer T
—Harold W (Bernice H) h 25 Elm T
—John R (Florence J) in U S Navy h 38 Merrymeeting rd
Willow Cottage (Marjorie E Johnson) tourist home Main rd EH (BI)
*Wilson Alice H wid Louis A h Bay View rd EH (OI)
—Aline L Mrs treas Harpswell Center Improvement Assn Harpswell rd HCtr and sec to supt of schools 28 Federal r off Harpswell rd NH RD 1
—Alvin L (Caroline A) teller First Nat Bank h 1 Hillcrest la T RD 1
*—Andrew (Edith) h Harpswell rd SH RD 1 and Scarsdale N Y
—Annette M steno SAGE r 31B Pleasant T
—Arnold carp h Wilson la
—Arthur far Cathance rd T RD 1 h do
—Audrey L Mrs packer Yarmouth r Cathance rd T RD 1
—Bernard E (Ruth E) lobsterman h Main rd EH (OI) RD 1
—C B (Pearl E) in U S Air Force h 11 Coral Sea
—Carey D clk Lisbon Falls r 10 Greenleaf
—Carlton R (Edna R) h 144 Pleasant
—Caroline A Mrs tchr John A Cone School T r Hillcrest la T RD 1
—Charles R (Cedea M) emp PPDiv h 25 Noble
*—Claude (Marion) custom insp Vanceboro h off Harpswell rd NH RD 1 and Vanceboro
—Clifford T (Annie H) yachtsman NY h 4 Munat av
—Clifton R (Edwina J) lobsterman h Main rd EH (OI) RD 1
—Clifton R Jr (Elizabeth J) fisherman h 13 Maple
—David E lobsterman h Lowell Cove Upper rd EH (OI) RD 1
—Doris L r Church rd RD 1

—Edgar E lobsterman r Lowell Cove Upper rd EH (OI) RD 1
—Eleanor tchr Beverly Mass r Harpswell rd NH RD 1
—Elizabeth D wid Clement S nursing instr Lewiston h 82 Federal
—Elmer K (Katie F) janitor 18 South h Harpswell rd NH RD 1
—Ethel L h Church rd RD 1
—Frances E died Sept 29 1962 age 92
—Gladys E Mrs prin Union Stret School h Bunganuc rd RD 1
—Gloria E Mrs bkkpr First Nat Bank r Main T (Pej)
—Gordon W IBM opr Boston Mass h 65 Elm T
—Guy Rev (Gaynell) h (U-1) 279 Maine
—Guy S (Mary) maintman Boston Mass h Harpswell rd NH RD 1
—Harold I (Helen M) in U S Navy h 28 Moore av
—Herbert R (Annetta) fuel oil 95 Harpswell rd h do
*—Herman (Amy) h Harpswell rd NH RD 1 and Bristol Conn
—Howard G r Cathance rd T RD 1
—Hubert (Ruth) lobsterman h Old rd EH (SI)
—Irma wid Andrew J h 161 Pleasant
—Jesse D (Charlotte D) h 53 Elm T
—John C h 5 River rd RD 1
—John W (Aline) opr USNAS h off Harpswell rd NH RD 1
—Lee A (Audrey L) horse trainer h Cathance rd T RD 1
—Mabell Mrs r Elm T RD 1
—Marshall I (Margaret E) mgr Richmond h White rd Bham RD 2 Richmond
—Mary tchr Gardiner r Harpswell rd NH RD 1
—Maurice F (Patricia L) paper cutter PPDiv h Maquoit rd RD 1
—Maynard H (Mabel E) trk driver emp Everett Marriner h Middlesex rd T RD 1
—Maynard H Jr died Feb 4 1963 age 22
—Oramandal S (Gladys H) elec SAGE h 65 Elm T
—Paul M (Elaine C) h 8 Winter T
—Quentin J in U S Navy h 42 Guadalcanal dr
*—Raymond (Florence) foreman State Hwy Dept h Main rd EH (OI) RD 1 and Freeport
—Richard H (Kathryn A) in U S Navy h 62 E Emanuel dr
—Robert A (Louise A) in U S Navy h Pleasant
—Robert A (Marie A) h McKeen dr RD 1
—Robert D (Carol A) in U S Air Force h 70 Main T
—Robert E (Eunice M) carp Bowdoin College h Mere Point rd RD 3

Wilson
—Robert E (Mary E) fisherman h Main rd EH (OI) RD 1
—Robert J h Maquoit rd RD 1
—Robert K (Alice A) plumber USNAS h Cross T RD 1
—Roland cleaner E T Wakely r 161 Pleasant
—Roy W (Barbara K) heat treater BIW h Ash Cove rd SH RD 1
—Russell B (Angie) fisherman r Main rd EH (OI) RD 1
—Sylvia M wid Joseph M h Lowell Cove Upper rd EH (OI) RD 1
—Virginia C clk CMPCo Bath rd h at Bath
—Wilbur Jr (Gloria E) r Main T (Pej)
—Wilbur F (Grace B) powerhouse opr Lewiston h 308 Maine
—Wilbur F Jr papermkr PPDiv r 308 Maine
—William A (Eleanor L) slsman Portland h 10 Greenleaf
—William P (Marretta G) h Middlesex rd T RD 1
*Winchell Charlotte r off Main rd EH (OI) RD 1 and Ann Arbor Mich
*—Robert (Janet) mfr Ann Arbor Mich r off Main rd EH (OI) RD 1 and Ann Arbor Mich
*—Thomas h off Main rd EH (OI) RD 1 and Ann Arbor Mich
Winchenbach Gordon K (Kathleen V) slsman h 20 Winter T
Wing Austin L (Rita T) chef Bowdoin College h 20 Stanwood
—Bert (Mary) h off Harpswell rd WH RD 1 and Greene
*—Edna wid Edward h off Harpswell rd WH RD 1 and Auburn
—Gerry N (Florence) in U S Army h 11 Maple
—Katherine A wid Milton E r 32 Jordan av
—Lyman C Jr emp Auerbach Shoe Co h (D) 9 Dunning
Wingate Helen wid Earle F h (N1) 279 Maine
Winkelbauer Rodolph (Marian) physician 56 Baribeau dr h 34 Peary dr
Winner Georgia wid Charles r Mere Point rd RD 3
—John K (Virginia) emp 108 Maine h off Mere Point rd RD 1
*Winninghoff John (Louise) h Mere Point and Norwalk Conn
Winslow Everett P (Hope D) mech Airport Garage Inc r Abagadassett rd Bham RD 1
—Hope D Mrs tchr 46 Federal r Abagadassett rd Bham RD 1
Wirthmore Stores Herbert F Cary mgr feed 210 Maine

Wiseman Amy E Mrs h Ash Cove rd SH RD 1
*—John M h Main rd EH (BI) and Ft Lauderdale Fla
Witham Mildred L Mrs h (6) 84 Union
Withrow L Clayton (Margaret) in U S Navy h Bath rd RD 3
Woerter Richard W (Winona M) mgr 86 Union h State Aid rd No 2 Bham RD 1
Wolske Vernon R (Sandra L) in U S Navy h 406 Fly
Wood Alice M wid Wilbur F died May 22 1963 age 92
—Anne tchr Westtown Pa r Lunt rd RD 1
—Arthur A (Carol A) in U S Navy h 3 Intrepid
—Arthur C (Sandra J) slsman h 7 Garden la et
—Edna M wid Philip r 13 Noble
—Edward (Laura) h Holbrook EH (SI)
—Eva A accounting clk 109 Maine r inq do
*—George B h off Harpswell rd WH RD 1 and Philadelphia Pa
—James E (Nancy N) in U S Navy h 45 Union
*—Richard R (Nancy M) h Lunt rd RD 1 and Westtown Pa
—Richard R Jr (Elizabeth T) dairy far Lunt rd RD 1 h do
—Robert E (Adele T) in U S Navy h 14 Front TH
Wood's Barber Shop (Orrie Woods) (4) 136 Maine
Woodard Ethel E wid Frank M h 8 Noble
*—Orison far Litchfield h Stovers Point rd SH RD 1 and Litchfield
Woodbury Alden A (Virginia E) crash and rescue wkr USNAS h Harpswell rd NH RD 1
—Kenneth A (Bessie A) leadman BIW h 35 McLellan
—Sporting Goods Co (Bertrand E Fournier) 95 Maine
—Walter W (Lottie) h 10A Jordan av
Woodham Sim (Gloria) in U S Navy h Andrea rd T RD 1
Woodlawn Cemetery West rd Bdn
Woodman Cyrus (Frances B) h Lookout Point rd HCtr RD 1
Woods Christine P Mrs clk BIW h (4) 4 Oak
—Eva A emp 108 Maine r Fisher rd Bham RD 2
—Frances B wid Herman O h 5 Hillcrest la T RD 1
—Frank (Kathryn Y) cable foreman TelCo h 8 Columbia av
—Harold O emp Vose's Esso Servicenter r 5 Hillcrest la T RD 1

ARTISTS' SUPPLIES
CRAFT KITS
PICTURE FRAMES
LOWERY'S
Decorations of Distinction
24 PLEASANT ST. Next To Brunswick Post Office Tel. 725-5561

THE BRUNSWICK RECORD
MAINE'S FASTEST GROWING WEEKLY NEWSPAPER
... serving Maine's most rapidly growing area.
INDUSTRY ROAD, BRUNSWICK 729-3311

Woods
—Herman O died Jan 16 1962 age 65
—Orrie A (Vera) (Wood's Barber Shop) (4) 136 Maine h off Adams rd Bdn
*—Robert (Margaret) painter Oakland h off Harpswell rd NH RD 1 and Oakland
—William A (Eva N) gypsumwkr Lisbon Falls h Adams rd Bdn RD 1 PO Bham
—William A 2d student r Adams rd Bdn RD 1 PO Bham
Woodward Eva M died Dec 27 1961 age 77
—Gerald S (Ethel E) pipeman BIW h 8 Green
—Jane A emp 156 Maine r 20 Wilson T
—John N (Judith E) in U S Navy h Bath rd
—Julian M (Frances A) colorist PPDiv h 13 Williams dr T
—Roy T (Adele B) firefighter USNAS h 20 Wilson T
Woodworth Robert E h Ridge rd Bham RD 1
Woody Robert F (Regina L) in U S Navy h 36 Forrestal dr
Woolley Charles H died June 16 1962 age 67
Woolworth F W Co James M Flanagan mgr 94-96 Maine
Works William W (Barbara) in U S Navy h Orr's Island rd EH (SI) RD 2
*Worley Lloyd F Rev (Beulah) pastor Milford Conn h off Mere Point rd RD 1 and Hartford Conn
Wormlight Donald (Nancy) in U S Navy h 61 E Emanual dr
Wormwood Alice M Mrs tel opr USNAS h Orr's Island rd EH (SI) RD 2
Worthington Chester B (Ruth M) trk driver Bath h Bickford av RD 1
—Ruth M Mrs (Ruthie's Beauty Shop) Bickford av r do
Wotton Percy E (Sylvia) civilianwkr USNAS h Maquoit rd RD 1
Wray Thomas E (Margaret L) in U S Navy h 23 Boody
*Wright Alfred J (Selysette M) prof Lewiston h off Harpswell rd WH RD 1 and Lewiston
—Bertha E wid Floyd M r 12 Stanwood

Since 1864

UNDERWRITERS AND DEALERS IN MUNICIPAL AND CORPORATE SECURITIES

H. M. PAYSON & CO.

For 109 Years

93 EXCHANGE STREET TEL. 772-3761 PORTLAND, MAINE

WRIGHT BUICK-PONTIAC CO (Howard H Wright) Buick Pontiac and International Scout sales and service suburban utility gas appliances sales and service 118 Pleasant tel 725-5723—See Front Cover

—Eliza J wid George M r River rd RD 1

—Floyd M Jr asst postmaster BPO 30 Pleasant r 12 Stanwood

—Frank V (Edith L) chief eng Harry C Crooker & Sons Inc and civil eng real est Bay Bridge rd RD 3 h 17 Hawthorne

WRIGHT FRANK V JR (Priscilla C) pres Wright & Pierce Main T tel 725-8721 h 32 Elm—See Back Cover

WRIGHT HOWARD H (Genevieve B) (Wright Buick-Pontiac Co) 118 Pleasant tel 725-5723 h 8 Meadowbrook rd—See Front Cover

—Joseph O (Pauline N) in U S Navy h 1 Bunker Hill

—Mary E Mrs r Tedford rd T RD 1

—Patricia A student r 32 Elm T

—Paul A emp G A Petterson Co r Tedford rd T RD 1

—Susanne E student r 32 Elm T

—Wellesley C (Pearl G) emp G A Peterson Co Cedar h Tedford rd T

—Wesley D (Janice L) in U S Navy h 24 Forrestal dr

WRIGHT & PIERCE Frank V Wright Jr pres William B Pierce treas George W Barnes sec civil engineers and surveyors Main Topsham tel 725-8721—See Back Cover

Writt Elinor J Mrs tchr Brunswick Junior High School r 46 Pleasant

—William W (Elinor J) in U S Navy h 46 Pleasant

Wuerful Susan h Mere Point rd RD 2

Wyman George F (Barbara) cutter PPDiv h Mere Point rd RD 3

—Gerald F (Josephine M) emp BIW h off Orr's Island rd EH (SI) RD 2

—Helen married Bruce Frost rem to Calif

—John D (Catherine J) in U S Merchant Marine h Gurnet rd RD 2

—Kenneth S fisherman h Wilson la

Senter's

• APPAREL FOR THE FAMILY
• FURNISHINGS FOR THE HOME
• SHOES FOR CHILDREN-WOMEN-MISSES
• FABRICS

Brunswick 725-5558

Wyman
—Leon F (Martha A) window shades Bath rd RD 3 h at Bath
—Leonard A (Alice M) apprentice BIW h Post rd Bham RD 1
—Martin (Janice E) lobsterman h Hugh av EH (BI)
—Philip O (Arvilla) in U S Navy h off Augusta rd T RD 1

YACANO JOHN D (Jane V) butcher 294 Maine h 85 Harpswell rd
Yakubowski Raymond R (Lena M) in U S Navy h Harpswell rd RD 1
*Yale Sherman (Marjorie) h off Oak Ledge rd EH (SI) RD 2 and Yarmouth
—Shoppe (Mrs Olive E Mathieson) grocers Mackeral Cove rd EH (BI)
Yambor Elaine A clk CMPCo r 76 McKeen dr
—John J (Maria) h River rd T RD 1
—Joseph B (Ellen) emp PPDiv h 76 McKeen dr
—Joseph G (Anna E) h River rd T RD 1
—Lorraine A clk CMPCo r 76 McKeen dr
*Yancey Mary F wid Foster h Harpswell rd SH RD 1 and Dallas Tex
Yankee Lanes Francis Morris mgr bowling Bath rd RD 3
Yanok Anna r Pollard av
—Anna wid George J h Pollard av
—Elizabeth M Mrs tchr Coffin School r McKeen dr RD 1
—Francis A (Elizabeth M) grinder PPDiv h McKeen dr RD 1
—George M (Dorothy B) painter PPDiv h Pollard av
—Richard P (Alice) emp Brunswick and Topsham Water District h Harpswell rd
Yarberry Manuel A (Sandra S) in U S Navy h Maquoit rd RD 1
Yates Maria wid Thomas T h 97 Spring
—Stanley designer Hartford Conn r 97 Spring
—Vernon C (Rita A) emp Brunswick and Topsham Water District h 4 Old Gurnet rd
Yeaton Roland C (Dorothy J) chef 28 Middle h 17 Chamberlain av
Yenco Addie M Mrs asst treas Brunswick Sewer Dist 9 Town Hill pl h at Lisbon Falls
*—Michael (Myra) taxi Lisbon Falls h West rd Bdn RD 2 Sabattus and Lisbon Falls
York Alvia F Jr (Barbara D) stockman USNAS h Main rd EH (OI) RD 1
—Arthur E (Gladys J) lobsterman h Washington av EH (BI)
—Barbara D Mrs letter carrier EH (OI) r Main rd EH (OI) RD 1

WJTO - RADIO - MAINE
730 ON YOUR DIAL
SERVES ALL OF YOUR TRADING AREA

—Bertha E Mrs clk Stuart's Last Stand r off Bethel Point rd EH (SI) RD 2
—Clayton H (Marian L) heating plant opr USNAS h 6 Riverview dr
—Dana W (Bertha E) lobsterman h off Bethel Point rd EH (SI) RD 2
—Gladys J Mrs librarian Bailey Island Library r Washington av EH (BI)
—Grace G wid Archie insp Auerbach Shoe Co h (2) 17-19 Booker
—Harmon D (Mary E) welder BIW h Orr's Island rd EH (SI) RD 2
—Ira L fisherman h Main rd EH (OI) RD 1
—Robert (Harriett) (Brunswick Sea Food) 190 Maine h at Pittsfield
—Sandra J Mrs h Harpswell rd RD 1
Yorke Ralph B mgr 78 Maine h at Lewiston
Young Bradley L (Marlene L) gypsumwkr Lisbon Falls h Topsham rd Bdn RD 2 Bham
—Carleton C (Alice B) dept mgr PPDiv and college forester Bowdoin College h 24 College
—Edwin C (Lillian M) trk driver h 31 Spring
—Edwin C Jr lobsterman r 31 Spring
*Young Fred (Edna) lwyr Auburn h Prince's Point rd RD 2 and Auburn
—Herbert L Jr (Clintona F) expediter HWCo h 99 Jordan av
—Howard L (Mildred V) supv Bowdoin College h Hildreth rd NH RD 1
—Ivan C (Ginger) in U S Navy h rear 23 Federal
—Jane G Mrs typist USNAS r 41 Hennessey av
—John M Rev (Lois M) pastor Bowdoinham Second Baptist Church h Main Bham RD 1
—Lawrence H (Elodia R) in U S Navy h 17 Shobe av
—Louis S (Mary) gypsumwkr Lisbon Falls h Topsham rd Bdn RD 2 Bham
*—Marie E Mrs h Harpswell rd SH RD 1 and Lewiston
—Robert A emp Maine Shoe Co r 99 Jordan av
—Robert S h Gun Point rd EH (SI)
—Royce A (Laura) emp HWCo h Andrea rd T RD 1
—Royce A Jr (Virginia S) apprentice shipfitter BIW h River rd T RD 1
—William C (Jane G) in U S Navy h 41 Hennessey av
Younger Rudolph B fisherman h Cundy's Harbor rd EH (SI) RD 2

ZACHAU EARL M r Post rd Bham RD 1
—Walter (Erla L) emp E Andrew Peterson Co h Post rd Bham RD 1
Zachodrnyk Rachal G h Old Bath rd RD 3
Zamanis Liza Mrs (Hotel Maine) 168 Maine h 4 Everett
—Nike L tchr BHS r 4 Everett
Zazeski Edward N (Doris M) apprentice printer Brunswick Publishing Co Industry rd r inq do
Zeitler Emerson W (Sarah W) state investments Portland h Maine
Zellman William A (Louise D) in U S Air Force h (H1) 279 Maine
Ziegler Lillian C Mrs h 23 School
Zorn Nicholas D (Marie) in U S Navy h 29 Moore av
Zubko Boris M (Johanna C) rem to California
*Zymros Walter (Florence) emp U S Goct h Basin Point rd SH RD 1

The Price & Lee Company

PUBLISHERS OF DIRECTORIES

OF ONE HUNDRED CITIES AND TOWNS



planning
is important
to success!

Just as you plan your production schedule, so you must plan your advertising. The Directory will give you the most for the least ...include the Directory in your advertising program.

use
DIRECTORY
Advertising



STOP OR GO!

Red means Stop—Green means Go. Your ad in the Directory is the Green signal to Go—and the results will be a Green light all along the way.

DIRECTORY *Advertising*

PAYS DIVIDENDS

BRUNSWICK NUMERICAL DIRECTORY

EXPLANATORY NOTES

The streets are arranged alphabetically with their descriptions, each description followed by a numerical arrangement of householders, places of business and street intersections. (Arranged by rotation where no numbers have been assigned.)

The abbreviation r between the street number and the name signifies "rear."

The word "vacant" after a number signifies that the house, office or store at that number was vacant when the canvass was made.

🔔 Indicates telephone at this number.

"Right even" after street description indicates even numbers on right side of street.

The symbol ◎ preceding a householder's name indicates that information has been secured during the canvass that the house is owned by some member of the family, but as the publishers cannot and do not guarantee the correctness of the information furnished, nor the complete absence of mistakes, no responsibility for errors can be or is assumed, nor can the publishers furnish further information than that shown.

ABIJAH RD fr 36 Pine S bey Hawthorne to dead end
— **Pine st ends**
— **Chamberlain av ends**
— **Hawthorne st ends**

ADAMS RD fr end of Harding rd S to Thomas Point rd (a continuation of Harding rd)
— **Harding rd ends**
— SRes
— SRes
—◎Coutoure Phillippe J
—◎Deehan Arthur H
—◎Fenton Alfred H 🔔
—off◎Harvie James 🔔
— Kamber Gerald 🔔
—◎Coxe Louis O 🔔
—◎Ring C Warren 🔔
—◎Gorham Margaret B Mrs 🔔
— Libby Thomas M
— Marsh Cemetery
—◎Joy Lawrence W 🔔
—◎Joy Ervin L Jr 🔔
—◎Rood Margaret S Mrs 🔔

ANDROSCOGGIN fr River rd E bey Greenleaf to dead end (Right even)
1◎Dow Robert E Jr 🔔
1½ Greenleaf st begins
2◎Pero P S Mrs 🔔
3◎George Richard F🔔
4 Vacant
5◎Pierce James E 🔔
6◎Campbell Harlan M 🔔
7◎Bibber Wilbur C 🔔
8◎Lermond Burton E🔔
9◎Eaton Clarence R 🔔
10◎Murphy James E 🔔

ANTIETAM fr Gurnet rd SW bey Enterprise dr to SW to Guadalcanal dr (Right even)
1 Meeks Harman T 🔔
2 Davis Daniel A 🔔
2½ Enterprise dr ends
3 Decosta Ernest L 🔔
4 Johnson Lewis R 🔔
5 Norfleet Ashley C 🔔
6 Vaughn Harold J 🔔
7 Rubler Ronald S 🔔
8 Guadalcanal dr ends

ATWOOD LA fr 311 Maine SE to dead end (Right even)
2◎Davala Michael A 🔔
4◎Christie Dan E 🔔
5◎Mohlar Robert G 🔔
6◎Hefler Robert H 🔔
7◎Chatterjee M N 🔔
8◎Stevens David L 🔔
9◎Hiebert Gordon L 🔔
10◎Sawyer Robert B 🔔
12 Vacant

BANK fr 85½ Maine E to
16 Federal
5 Sawyer P A Agency real est 🔔
McEvoy George H 🔔
7◎Baker Josephine B Mrs 🔔
11 Neron Ores G 🔔
Alexander Beatrice Mrs
15 Johnson Henry
17◎Sparks Samuel C 🔔
18◎Noble Frank E 🔔
19 Vacant
Neville Kenneth E
20 Pouliot Joseph O 🔔
22 Bernier Alderic J

BARIBEAU DR fr 39 Peary dr S to Maquoit rd
— **Peary dr ends**
56 Brunswick Medical Bdg
Medical Center Pharmacy 🔔
Abelon H dentist 🔔
Fife J L MD 🔔
Hanley D F MD 🔔
Klein G K V MD 🔔
McLaren J J MD 🔔
Stuart R S dentist
Tougas R A MD
Winkelbauer R MD
McFarland E A MD
Dionne M J MD
— Regional Memorial Hospital side entrance
— **MacMillan dr ends**

BATH fr 225 Maine E bey Pine to 10 Bath rd (Right even)
3 Vacant
4 Bowdoin College Campus
5 Getchell House Bowdoin Bugle
7◎Stimpson Theodore E 🔔
9 Carpenter Shop ROTC Armory
13 Rhodes Hall
14 Campus dr begins
15◎Will LuFreda Mrs 🔔
25 Federal st ends

Bath—continued
26 Vacant
26½ Sills dr begins
60 Pine st begins
80 Bath rd begins

BATH RD fr 80 Bath E bey New Meadow River to W Bath town line
— Hancox Marine & Motor Sales
10 Bath st ends
18 ◎ Thulen Herbert A Ernie's Drive-In rest
20 ◎ Williams Earl F
24 ◎ Davis Woodbury W
(4) Vacant
25 (1) Brown Joseph R Jr
(2) Matthews Douglas M
(3) Monks Ernest D
29 ◎ Lavigne Valmore J
30 Bowdoin Pines Shell Station
31 Purinton Charles I
32 ◎ Surace Leandro A
33 ◎ Purinton Wilbur R
34 ◎ Pelletier Octave L
35 ◎ Smith Sidney L
35½ ◎ McPhee Stephen A
38 Sampson's grocers
39 ◎ Strange Malcolm R
39½ Vacant
41 ◎ Caron Urbain D
45 Berrier L Thomas
◎ Eaton Stella M Mrs
46 ◎ Martin Archie F
48 McCollum Bobby J
— Moeller's Sunoco Station
— Moeller Dennis L
— Moeller Fred A
— ◎ Foster Herbert C
— Oakie's Auto Service gasoline
— Bates and Cunningham Inc autos
48a Vacant
— ◎ Thibodeau Vernon N
— Verne's Auto Sales
— Peavey Frank M
— ◎ Bryant Richard A
— Woodward John N
— Merrymeeting Laundromat
— Vacant
— Born's Dairy Frost ice cream
— Gant's Esso Service Center
— Jordan av ends
— Pine Tree Sales autos
— Merrymeeting Gardens florists
— ◎ Parkview Mobile Homes
— ◎ Gagne Anthony F
— Brunswick Fat Boy Drive In rest
— Evergreen Forest Nurseries
— Vacant
— Fly st begins
— Airport Mobile Homes
— Airport Rambler autos
— Naswick Trailer Park
— High st begins
— Vacant
— MCRR crosses
— Chet's Used Cars
— United States Naval Air Station
— Fairlane Trailer Court
— Bowlin Monte B
— DeMerchant Margaret
— Natale Louis
— Reynolds John H
— Schuett Edwin J
— Ryan Robert E
— Shaw Glen
— Pinkham D F Mrs
— Fliney Louis B
— Vacant
— McGinn James B Jr
— Card Harry M
— Cleveland Glen L
— Shaffer Carl R
— Meyer William H
— Shepard Beverly J
— Ashley Wilfred C
— Peterlin David V
— Long Joseph
— Pardoe Irvin W
— Petricka Robert J
— Bean C H Trailer Sales
— ◎ Bean Charles H
— New Moon Roller Skating
— Vacant
— ◎ Robbins Melville H Jr
— Pinehurst Motor Court
— ◎ Hughes Gilbert A
— Hughes E P Mrs antiques
— Dennison's Gulf Station
— Palmer Edward E
— Vacant
— ◎ Guertin Raymond R
— Ocean Way Lobster Pound
— Entrance to U S Rte 1 Cut off
— Gurnet rd begins
— Louis Auto Mart
— Old Bath rd begins
— ◎ Varney Robert K
— Bob's Cabins
— Varney's Shell Station
— Thomas Point rd begins
— Vacant
— ◎ Simmons Alfred W
— Highway Market
— Lindy's Used Furniture
— Gott Linwood
— ◎ Manias Argyrios J
— ◎ Danforth Maud L Mrs
— Danforth's Repair Shop furniture reprs
— Danforth's Fried Clams rest
— Taylor Clifford
— ◎ Taylor C B painter
— Taylor's Sign Shop
— Vacant
— Dirigo Pine furniture mfrs
— ◎ Rollins Lawrence G
— Brewer Freda G Mrs
— ◎ Tierney Gertrude E Mrs
— ◎ MacDonald Alexander
— ◎ Hughes Gilbert A
— Wyman L F window shades
— ◎ Leeman Charles E
— ◎ Arsenault Blanche A Mrs
— Pelkey Motors
— ◎ Pelkey Patrick
— Bowdoin Drive-In Theatre
— Trask Elmer E
— ◎ Lindley Andrew
— ◎ Kazalski Frank J
— ◎ Theberge N K Mrs
— Theberge Bros Inc floor coverings
— Midway Furniture Co

Bath Rd—continued
— Northern Electric & Supply Co Inc contrs
— Yankee Lanes bowling
— Central Maine Power Co
— Hall Almon C
— Midway Motor Court
—◎Pottles George W
—◎Reynolds Howard S
— Eastgate Motel
— Withrow L Clayton
—◎Washburn Ernest E
— Washburn Lumber Co
— Bradley Gerald
— Vacant
— Perkins Elfreda M Mrs
— Vacant
—◎Newcombe Walter O
— Hardings Cemetery
— Bridle rd begins
— Bath Iron Works Corp Harding Plant
— Walfield's Used Furniture
— Attaya's Restaurant
—◎Reno A John
—◎Attaya John A
—◎Grows Warren W
— New Meadows Motel
— New Meadows Restaurant
—◎Tole Lawrence H
—◎Campbell Erving O
— Skip's Tractor Shop welding
—◎Burton Clyde R
— Vacant
— Wallace Ralph
—◎Knowles Roy L
— New Meadows Boat Co
— Main Laura M
— DuVal Joseph D
— Harding rd crosses
—◎Brown Albert N
— Town & Country Greenhouse
—◎Brown Henrietta J Mrs
—◎Eames Linwood R
— Eames Market
— New Meadows Market
— Brooks Thomas J
— Roma Beauty Salon
—◎Eramo Zachiele
— Robbins' Antiques
— Vacant
— Vacant
— Lowery Ernest
— New Meadow River crosses

BAY BRIDGE RD fr Old Bath rd NE and E to do
—◎Crooker H C
— Crooker Harry C & Sons Inc contrs
— Wright F V eng
— Vacant
—◎Crooker Florence M Mrs
— Vacant
— Vacant
— Vacant
— Grover Lawrence R
—◎Hunt Philip E
— Vacant

BELMONT fr 226½ Maine NW and W bey Curtis to 21 S Stanwood (Right even)
3◎Favreau Raymond J
Fournier Joseph F
4◎Weatherill Edith H
5 Oakland st begins
6◎Newell Freeman
10 Caldwell James E
11◎Clemons William R
12◎Waddell J Frank
13◎Hosmer Russell M
14 (1)Bradish Zilla M Mrs
(2)Sadik Marvin S
(3)Mooney G T Mrs
(4)Adams Mary M
(5)Whigham Shealy O
(6)Vacant
(7)Dagegtt Evelina P Mrs
(8)Carney Mary B Mrs
(9)Trella Angelo
(10)Elliott George R
(11)Langley Sarah B Mrs
(12)Dembrowski Robert D
17 Vacant
19 Spring st crosses
20 Vacant
21 St Onge John M
22◎Douglas C Merton
24◎Avery Frank E
25◎Barrows George E
26 Gamache Lionel J
Gamache Jean Mrs
28◎Barrows F Thaxter
29 Douglas st crosses
30 Cunningham Alice N
Ridley Ruth E
31 Bickerton Jessie W Mrs
Kennard Evelyn D
32 Douglas C M plumber
33◎Noe Gordon G
35 Vacant
37 Curtis st crosses

BERRY fr NE of Whittier SW bey do to 17 Bowdoin (Right even)
5◎Sabasteanski Frank F
7 Whittier st crosses
11◎McMahon Margaret K Mrs
13◎Hodgkins Douglas K
15◎Hurle Ronald G
17◎Robins Dana A

BICKFORD AV fr Harpswell rd E to dead end (Right even)
—◎Ward Vilara B Mrs
— Moody Wendell L
—◎Moody Alfred E
—◎Webber Samuel R
— Vacant
— Vacant
—◎Pollard Robert E
— Brown Roger B
— Vacant
—◎Worthington Chester B
— Ruthie's Beauty Shop
—◎Cressey James D
— Vacant
—◎Webber Joseph E
—◎Savage Roy
— Cox Morris L

BOARD RD fr Gurnet rd S to Meadow rd (Right even)
6◎Holbrook S P far
—◎Davis W Scott

BOODY fr 258 Maine E bey Curtis to S Stanwood (Right even)
1 Davis William B Rev
6◎Helmrich Ernst C
7 Chi Psi Fraternity House
10◎Goodrich Eleanor B
11◎Gross Alfred O

Boody—continued
12◎Johnson Mary B Mrs
13◎Merrill S E photographer
15◎Adams Arthur N
15½ Brown Charles J
18 Curtis Keith M
Stonebreaker Alice J Mrs
19◎Small J B painter
23◎Magee John J
Wrag Thomas E
23½ Spring st crosses
25◎Riley Thomas P
26◎Barker Frank E
27◎Favreau Joseph A
28 Bacon Harold R
29◎Coffin Philip E
30◎Bryant Nellie W Mrs
31 Lancaster Richard H
32◎Frost Clarence T
33◎Helie Joseph I
33½ Douglas st begins
34◎Slattery Patrick A
34a Holmes William G
34b Alesio Norman R
35 Daniels Dowl M
36◎Smith Howard C
37 Vacant
39◎Caldwell Charles
40◎Beaudoin Edward F
43◎Fielding K Drusilla
43½ Curtis st begins
44◎Peacock Theodore I
45◎Elliott J Allison
46 Vacant
47 Vacant
49◎Ormsby William D
50◎Pelletier Albert C
51◎Smith Robert L
52◎Soucie Delsie E
53◎Soucie Chester J
53½ Stanwood st begins
54◎Testu Forrest L
55◎Mathurin Raymond I
57◎Thomas Frank S

BOOKER fr 51½ Federal SE to 15 Maple (Right even)
3 Nadeau Yvonne J Mrs
Vacant
5 Vacant
7 Vacant
9 Vacant
11 Vacant
13◎St Pierre George J
17 (1)Savage George E
(2)York Grace G Mrs
(3)Moody Clement
(4)Stilphen B J Mrs
21◎Burgess John C
23 McCready Alberrt F

BOW fr Cabot W and SW to 30 Mill
— Luce's Al Coin-A-Matic Self Service Laundry & Cleaners
10 Cabot st ends
18 Brillant Anita L Mrs
Cloutier Alfred J
Kirchner Beverly A Mrs
20 Vacant
Labbe Ovila J
22 Riendeau Rene J
Burke George F
24 Bernier Yvonne C Mrs
Vacant
26 Newberry Ann L Mrs
Bouchard Alice Y Mrs

BOWDOIN fr 295 Maine E bey Berry to dead end (Right even)
6 Illemann Ernest F Jr
7 Vacant
8◎Russell J Gerald Jr
9◎Allen Andrew
11◎Tonin Mario A
12 Parkus Lawrence
13 Estes George A
14◎Hadley William E
15 Estes Gertrude E Mrs
Estes Louis B
16 Parkus William W
17 Berry st ends
18◎LeBlanc Elmer A
20◎Stubbs Donald M
22◎Fox Helen I Mrs

BOWKER fr 43½ Harpswell E to 4 Pine (Right even)
3◎Fowler Donald B
6◎Waddle Robert E
Heckert Kurt
9◎Bonang Frederick A
12 Lebel Blanche Mrs
12½ Caron Felix L
15 Whittier Athletic Field
16◎Desjardins Geoffrey L
18◎Fortin Roland N
Julie's Beauty Shoppe
22 Thibeault Clarence F
26 Fields Harvard F
King Kenneth R
Murray Roy W
Wallace Francis B
28◎Walch Frank S
32 Kessler Theodore J
34 Vacant
36◎Small Henry J
40◎Catlin Louis M
42◎Munsey Maynard E

BRACKETT RD fr Durham rd NE to dead end
—◎Butler Richard W
— Vacant
— Vacant
— Smith Dorothy R Mrs

BRAEMAR RD fr Meadowbrook rd S to 9 Breckan rd
2 Rainville Robert D
Vollmer Robert J
6◎Bonang Claude B

BRECKAN RD fr Meadowbrook rd SE E then N to do
1 Armstrong Richard J
2 Morrell Richard A
6 Vacant
8◎Hoffman William B
9 Braemar rd ends

BRIDGE RD (a continuation) fr Harding rd ext E to dead end

BRIDLE RD fr Bath rd W to dead end
— MCRR crosses
— Cromwell Frank S
— Vacant
—◎Roy Herbert J
— Doughty Robert M
—◎Jewett Ernest S Jr
— U S Rte 1 Cut off crosses
—◎Ambrose Wilbur S
—◎Jewett Ernest S
—◎Clark Charles E

BUNGANUC RD fr Woodside rd SW bey Highland rd to Freeport town line
— Harrington Wilfred
—◎Pender Daniel D
— Darling Arthur

Bunganuc Rd—continued
—◎Carre Jeffrey J
—◎Wilson Gladys E Mrs
—◎Laskey George Jr
—◎Hartill Jefferson M
— Lapovsky Louis
—◎Bergstrand Harry R Jr
— Casco rd ends
—◎Caron Fernand N
—◎VanVarick Peter
— Goodson Wilbur C
— Corkum Ronald F
— Vacant
— Vacant
—◎Dionne Arthur J
— Highland rd ends
—◎Johnson C W carp
—◎Marriner Frances A Mrs
— Vacant
—◎Henshaw John H

BUNKER HILL fr 49½ Enterprise dr SW to 52½ Guadalcanal dr (Right even)
1◎Wright Joseph O
2 Katz Stuart H
3 Brown Richard C
4 Foley Gerald W

CABOT fr 22 Maine W to 10 Bow
— Bow st begins
— Brunswick Mill Outlet dept store

CAMPUS DR fr 14 Bath SW to dead end
— Dudley Coe Memorial Infirmary
— Moulton Union Book Store
— Memorial Hall
— Pickard Theatre
— Searles Science Bdg
— Walker Art Bdg
— Gibson Hall
— Massachusetts Hall
— Adams Hall
— Winthrop Hall
— Maine Hall
— Chapel The
— Banister Hall
— Appleton Hall
— Hyde Hall
— Hubbard Library
— Moulton Union
— College Store
— Moore Hall
— Coe Infirmary
— Hockey Rink
— Hyde Athletic Bdg
— Sargent Gymnasium
— Heating Plant
— Cleaveland Hall
— Smith Auditorium
— Sills Hall

CASCO RD fr Pleasant Hill rd SW to Bunganuc rd
—◎Hunt Henry C
—◎Leonard Robert F
— Granite Farm Dairy
—◎Bouchard William E
—◎Morse C M far
—◎Larrabee A J far
—◎Wainer Edward W
—◎Coffin Roger C
— Palmer Lawrence
—◎Cyr Joseph E
—◎Hood Harry M
—◎Gagnon J N far
—◎Gagnon Leo
— Lipovsky Louis J
—◎Curtis R E far
Vacant

CEDAR fr 74½ Union W to 15½ Spring (Right even)
— Peterson G A Co transit-mix concrete
— Dunbar Robert W
3 Central Distributors Inc beverages
4 Marzilli Joseph S
5 Hosmer Warren P
Vacant
6 Beauchene Armand L
◎Lacharite Henry R
8◎Paquette Romeo
9◎Lavoie Armand J
10◎Girardin Armand L
11 Ouellette Alfred J
14 Paradis Albert J
Earl William Jr
16◎Cantin Rodolphe F
18 Moreau Henry J
19 Booker Coal Co
20 Bisson Lewis A
Rochefort Mary
21 MCRR crosses
22 Kieley John P
Moody Joseph L
Trust-Built Homes
23 Vacant
24 Bouchard J Remi

CENTER fr 115½ Maine E to 30½ Federal
2 Keenan's Fuel Oil Service
5 Keystone Neon Sign Inc
Koulavatos James T
Artcraft Vacuum Forming Co sign mfrs
11◎Stockford Kenneth B
Ken's Cycle Shop
12 Vacant
14◎Gordon R C antiques
16 Haskell Warren H

CHAMBERLAIN AV fr 63 Harpswell E to Abijah rd (Right even) (Irregularly numbered)
2 Totten's Linoleum Shop
◎Totten Leslie E
6◎Johnston Samuel R
7◎Cressey Maurice C
8 Dumais Robert L
9◎Coulombe Henry G
10◎Smith Robert C
11◎Boucher Marjorie J Mrs
12◎Millar William K
13◎Jones Ernest O
14 Kierstead Charles E
15 Libby Raymond B Co windows
◎Libby Raymond B
16 Haskell Frederick B
17◎Yeaton Ronald C
18◎Fortin Regis J
19◎Cressey Daniel N
20◎Bernier Romeo F
21◎Lally Harry W
22◎Koerber Frederick V
23◎Pruell John J
24◎Doyon Irenee J
24½ Hawthorne st begins
25◎Mallett Norman S
26◎Poole Orren C
27◎Cornish Gladys M Mrs
28 Talbot Hazel W Mrs
29◎Peterson Donald A
30 Walls William R
31◎Sullivan James H
32◎Jackson H Laton
34◎Koreva Gertrude Mrs
35◎Turner George R
36◎Fortin Laura M Mrs
38 Grimaldi John
37 Powers F Leroy
39 Smith Carolyn D

Chamberlain Av—cont
41◎Holbrook Edward T
Holbrook M I Mrs nurse
43 Cannon Nora A Mrs
45◎McCulloch M J Mrs
40◎Ranger Orville T
47 Anderson Leland S
42◎Paradis Robert L
49 Vacant
44◎Donovan Gratton H
51◎Tobey John H
46◎White Leon R
53◎Jalbert Laurier E
48◎Descheneaux Charles O
55 McKnight Gladys Mrs
50◎Connors James A
57◎Cote Robert G
52◎Gayne Doue A
59◎Brackett Oscar W
54◎McCafferty Louis A
56◎Gullifer Elton

CHARLES CT fr 49½ Jordan av N to dead end (Right even)
1◎Duquette Fern O Mrs
5 Brooks Harry H

CHURCH RD fr 161½ Pleasant SW bey Raymond rd to Pleasant Hill rd (Right even)
— Purdy Irving R
1◎Berry John E
1½ Paul st ends
2◎Low T Merlon
3◎Reid Obie T
4 Vacant
5◎Bragdon John E
6◎Owen Robert A
6½◎Owen Howard W
8◎Fisher Lawrence N
8½ Owens st begins
10◎Toothaker Stephen J J
11 MCRR crosses
— French J H & Son printers
—◎French Russell A
— Washburn Robert
— Pruitt Gerald R
—◎Brooks Edna L Mrs
—◎Brooks Fred B Jr
—◎Bisson A far
— Bowling Jacqueline T Mrs
—off◎Prindall Edmond T
—off Otis Ronald O
—◎LeTarte Jean P
—◎Bouchard Paul R
—◎Messier Paul W
—◎Tracy E J poultry
—◎Lord Joseph D
—◎Griffin Minnie E Mrs
—◎Dionne Emile
— Dionne Robert E
—◎Morse Robert A
— Bob's Welding Shop
— Sarah's Beauty Salon
—◎Bean John H
—◎Cawfield Thomas E
—◎Tetreault Louis J
— Whispering Pines Aquarium
—◎Estes Carl E
—◎Stanwood Emily Mrs
— Palmer G L artesian well driller
— McKeen dr ends
—◎Thibeault Conrad C
— Palmer C L water supply company
— Marriner E lumber
—◎Ames Horace A
— Greenwood rd ends
—◎Nason Everett H
— Bernier L A builder
— Bouchard Arthur F
— Beebe Verian L
— Woodside rd begins
— Homsy Body Shop auto repr
— Vacant
—◎Leonard Donald H
—◎Wilson Ethel L
—◎Leonard George W
— Growstown Cemetery
— First Free Will Baptist Church
—◎Fowler F E poultry
— Raymond rd begins
—◎LaChance A J poultry
—◎Urquhart Gary R
— Masse Robert J
—◎McCrum R G poultry

CLEAVELAND fr 195 Park Row E to 76½ Federal (Right odd)
4 Orne Merle W
McDonald S M Mrs
6 Moody Howard W
Gamache Ernest A Jr
8 Vacant
9 Pilgrim House (First Parish Church)
10◎Crandall Victoria Mrs
Vacant
VanHendy Andrew J
12◎Saunders Charlotte M Mrs
15◎Rose Charlotte B Mrs
16 Davis Mabel B
17 Vacant
Ricker George A
18 Vacant
22◎Levesque Elsie P Mrs

COFFIN fr 24½ College S bey Longfellow to Grove (Right even)
5◎Apt Walter C
7 Nunn Robert R
10◎Johnson Nellie E Mrs
11◎Sparks Herbert R
12◎Shelton B E Mrs
12½ South st ends
13◎Coffin Robert T
14 Longfellow st crosses
15◎Bernier Alfreda M Mrs
16◎Morrell Robert R
25◎Black James T
26 Grove st begins
29 Pickard Field

COLLEGE fr 253 Maine E bey Coffin to Harpswell (Right even)
4 Delta Kappa Epsilon Fraternity House
6 Mitchell House
8 Little House
10 Sigma Nu Fraternity House
14 Zeta Psi Fraternity House
24◎Young Carleton C
— 24½ Coffin st begins
26 Blakley James E
28◎Pennell A S real est
30 Vacant
32◎Brown Herbert R
38 Browne B E builder
Lincoln Charles S F

COLUMBIA AV fr 276½ Maine W bey S Stanwood to dead end (Right even)
4 Kitchin Donald J
5◎Pols Edward J
6◎Tucker Payson W Jr
6½ Oakland st ends
8 Woods Frank
9◎Hessel Florence M Mrs
10◎Harting Ernest J
11 Connors James R
12 Vacant
13 Vacant
14◎Cross Robert M
15 Leclerc Ernest L
16◎Farr Gladys A Mrs
17 Spring st crosses
18 Moratta Joseph M
19◎Ellis John D
21◎Cross Leroy D
22◎LeBourdois Fernand S
23◎Dancause Lucien A
24 Vacant
Derendinger Robert
25◎Clayton Chester A
26 Vacant
27◎Paradis Yvonne E Mrs
27½ Douglas st crosses
28 Moulton James M
29 Vacant
30◎Lebel Andrien J
31◎Atwood Blanche Mrs
32 Biette Romeo E
33◎Collins Alton C E
33½ Curtis st ends
34 Vacant
35 Vacant
37◎Pratt Thomas S Jr
43 S Stanwood st crosses

COLUMBIA AV EXT fr dead end NW to East Emanual dr

COOMBS RD fr Old Gurnet rd NE and E to Gurnet rd
—◎Luce Alvah C
—◎Hanscom Percy R
—◎Mace Wilson
— Vacant
—◎Alexander Perley
—◎Warren Doris H Mrs
— SRes
—◎McKenney V A far
—◎Lewis John I
—◎Hodge John M
— Vacant

CORAL SEA fr 28 Enterprise dr W to 21 Guadalcanal dr (Right even)
1 Sopko Edward J
2 Vacant
3 Vacant
4 Moses Nathaniel
4½ Hornet st ends
5 Kearney William A
6 Westerlund George B
7 Savage Bruce W
8 Brooks Willie
9 Vacant
11 Wilson C B

CUMBERLAND fr 110½ Maine W bey Cushing to 107 Mill (Right even)
4 Cumberland Theatre
5 Carr Marie E Mrs
Vacant
Sterrett Nellie H Mrs
Cummings Mabel E
Johnson Freda B Mrs
Axford Mae C Mrs
6◎Applin Hilton M
7 Tardiff Philip E
◎Tardiff Alphonse
8◎Tougas R A
9 Gooch John W
10◎Mather Fred C
Geddes Arlene R Mrs
11◎Foss Mary J Mrs
12◎Gagnon Louis P
13 Tweedaly Donald G
(1)Miller Tim J
(3)Vacant
14◎Lebel Pierre P
Thibodeau Yvonne Mrs
15 Berean Baptist Church
16◎Brassard Joseph F
18 Lombard Joseph A
Curit Annie Mrs
20 Marston Celia Mrs
22 Martin Albert B
24 Armstrong Clifford R
Caddy Clifford
24½ Union st crosses
25◎Field Clarence T
Reed Helen
26 Barstow Paul H
Vacant
27◎Messier Juliette
Doyon Armandine A Mrs
29◎Belanger Romeo E
Hills Irving B
30 (1)McPhal David D
(2)Anderson Richard D
(3)Foster Richard G
(4)Hodges Woodroe
(5)Vacant
(6)Vermette Alice
(7)Vacant
31◎Lachance Oliver P
Jordan Margaret R
32 Thalheimer Mildred R Mrs
◎Dunlop Guy S
33◎Lavoie Cecile F Mrs
Debien Alfred
34◎Farrar William H
35◎Couillard Antoine A
Williams Arthur
36◎Hall Ernest M
37◎Lamarre Yvonne Mrs
Lamarre Lucienne A
38◎Gaudreau Remy
Traut David F
39 Allard Edmond J
40◎Messier Henry C
Labbe Eugene
41◎Lavigne Raoul
Cloutier Ferdinand J
42 Ouellette Isidore H
43 Huges Roxie
Gundell Edwin A
Landry Marion G Mrs
44◎Jarvis George H
45 Belanger John R
Vacant
46◎Lamarre Rose M P
Sharp J Arnold
47½ Livernois Daniel R
48 Elie Almida E Mrs
Vacant
49◎Cote Joseph L
51 Cushing st crosses
54 Vacant
Brunswick Distributors Inc bev
57 MCRR crosses
58◎Arris Grandville A
Coulombe Adelard A
59◎Davis Valeda J
60◎McMahon K E
63 Hudon Martha L
◎Lavigueur George G
64◎Lamarre John P
Livernois Philip W
Spruce Roger

Cumberland—continued
65◎Levésque Lumina Mrs
Levesque Ludger L
Beauty Salon
Bernier Maria C
Fortin Etta Mrs
67 Thibeault Lucien
Taylor Stephen D
69 Bouchard Alfred P
Thibeault Norman L
69r Holt Donald E
71◎Gaudreau John B
Edwards Robert K
72 Paiement Conrad W
Paiement Clara Mrs

CURTIS fr 43 Boody S bey Belmont to 33½ Columbia av (Right even)
3 Vacant
4 Maitre Alfred
5 Vacant
5½ **Belmont st crosses**
6◎Melanson Clarence F
7 Vose Fred N
Leauer Louis F
8◎Douglas Charles L
9◎Toby Alfred N
12 Davis Donald S

CURTIS ST EXT fr 19½ Hennessey av S bey Weymouth to 58 McKeen dr (Right even)
— **Weymouth st crosses**
—◎Lacharite Bertrand A
— National Guard Armory

CUSHING fr 63 Mill SW to Pleasant
2 Bernier's Market
4◎Bernier Joseph V
Bernier Jeannette R Mrs
Michaud Thomas E Jr
Gauthier Leopold
8◎Marquis Alfred
LaChance Edmond
10 Dufresne O blksmith
10½ **Oak st ends**
12 Hayungs Robert B
Dall Elmer P
14 St Pierre William F Jr
15 Hid-A-Way rest
16◎Soucier Delvina Mrs
Lamarre Roger
18 Vacant
20 Michaud Odelie M
22 Bernier Robert J
◎LaPointe Joseph A
23 **High st crosses**
24 Bernier George T
Desjardins Julia C Mrs
26◎Martin Eustache
Leonce Norman
28◎Gagne Arthur J
29◎Hersey Reginald N
30 Berry Charles W
32 Gaudreau Henry
33 Griffin Leroy A
Lumbert Mabel C Mrs
34 Demers Funeral Home
◎Brillant Russell E
35 Serabia Aline A Mrs
Caron Adelard E
Deschene Roland W
36 Vacant
37 **Cumberland st crosses**
38 Duval's Bakery
39 **Dunning st ends**
40 Kandy Kraft Shop
41◎Letarte Alcide J
43 Michaud Ludger A
Brunswick Beauty Shop
◎Bois Joachim F
44 Bing's Laundromat
45 Western Union Telegraph Co
46 Tony's Bar-B-Q Chicken rest
48 Bing's Market

DAVIS fr 5½ Old Gurnet rd E to dead end (Right even)
1 Small Lendall F
1½ Sampson Robert K
2 Talbot Roger L
3◎Favreau Robert O
7◎Munsey Frank A
Mal-Ken Landscape Service
8 Brillant Roland L
9 Parkview Mobil Homes Court
◎Roy Wilfred J
10 Boucher Belone
Vacant
11◎Farnham Charles R
12◎Call Henry A
15◎Marshall Roger M
16◎Canwell Linwood W
17◎Baldwin Fred
19 Small Alfred B
20◎Hennessey Elmer J
21 Bruce Hollis E
22 Beck Phillip J
23◎Almy Kenneth B

DELGADA fr 11½ Guadalcanal dr W to 14 Intrepid (Right even)
1 Belger Oscar H D
2 Brooker Harold L
3 Taylor Trenton
4 Little Edward A
5 Murtagh Garrold A
6 Herd Perry
7 Regan Francis I
8 Mayer Kenneth R
9 Vacant
10 Shanks Jack E
11 Marsh Charles J
12 Castro Gamaliel

DOUGLAS fr 33½ Boody S bey Columbia av to 29 Thompson (Right even)
2 Vacant
3◎Saindon Alfred A
4◎Weeks Evelyn C Mrs
6 Vacant
7 **Belmont st crosses**
10◎Hokanson Wollcott A Jr
11◎LeBel Joel P
12 Webb Herschel H
13◎Dyer John A
15◎Williams Arthur E
16 Shippee Norman H
Vacant
17 **Columbia av crosses**
18 Gurney Alfred B

DUNLAP fr 73 Maine E to 8½ Federal
8 Thiel Joseph
9◎Richards Marie A Mrs
Brillant Lucine E
9½ St Marie Claire Cloutier Clementine V
12◎St Pierre Arthur L
13 Pelletier James
◎Labbe Rose D Mrs
Snowdon Sarah M Mrs
14 Dumais Emile J
15 Bernier Marie Mrs
16 Vacant
17 Thompson Phoebe M Mrs
Gladu Frank J

DUNNING fr 42 Union W to Cushing (Right even)
1 Richards Joseph H
3 Owen Robert A
Dubreuil Roger R
Talbot Rose A Mrs
3½ Menard Adelard
Theberge Charles J
4 Gamache Marie Rose
Talbot Ronald J
4a Gamache Dominic A
4b Saindon George A
4½ Bernier Simeon N
Bernier Ralph L
5 Levesque Eugene E
Fortin Louis P
Labbe Robert J
6 DeLorimier Rudolph H
Godbout Claudia Mrs
Godbout Gerard J
Livernois Henry R
8 Vacant
Menard Paul L
9 Lachance M A Mrs furn rms
(A) Hastings Robert L
(B) Laramie Earl W
(C) Sewell Dennis L
(D) Wing Lyman C Jr
(E) Carter Daniel W
(F) Howard Richard C
(G) Lapierre Floyd
(H) Lennon Arthur J
(I) Velknap George O
(J) Vacant
(K) Marston Christen Mrs
(L) Oliver Irene Mrs
(M) Auger Thomas C
(N) Budway Edward J
10 Sylvester Rene G
Menard Gerard O
Menard Odilas J
11 Charron Varney J
12 Albert Alfred
Moreau Philip O
12b Trimmel Robert G
13 Fiori Joseph A
14 Hammond Henry B
Coy Gilbert G
Brooks Anthony
15 Cunningham Philip L
16 Klevgaard Ronald J
Stone Conrad O
16½ Gledden Juanita M Mrs
Fields William
17 Thibodeau Marie L Mrs
Lawrence Andrew J
18 Burnell Mary E
Hendrix Alice Mrs
19 Turcotte Rose Mrs
20 Gowen Clarence J
21 Bernier Emile J
22 Belanger Cedia Mrs
23 Campbell G Raymond
24 Cote Albert A
26 Caron Armand F
Michaud Rose A Mrs
28 Gregoire Henri J
Fitzgerald Julia E Mrs

DUNNING ST EXT fr 123 Mill E to dead end (Right even)
1 Purington Clarence
3 Caron Louis
5 Caouette Napoleon
6 Turcotte Joseph L
11 Bouchard Emile E

DURHAM RD fr Freeport rd N bey Lunt rd to Durham town line
— Kingdom Hall of Jehovah's Witnesses
— Perkins Harriet M Mrs
— Vacant
— Vacant
— Jackson F M upholsterer
— Perreault William R
— Coombs Charles H
— Merryman la begins
— Douglas Russell S
— U S Rte 95 Cut off crosses (underneath)
— Moody rd begins
— Vacant
— Benoit Robert P
— Senter Alfred M
— Benoit John
— Bouchard Emile
— Brackett rd begins
— Caton Donald E
— Stockford Charles C
— Weed Stephen T
— Vacant
— White's Beach
— White Charlotte M Mrs
— White L A mason
— Cloutier Dominic
— Williams Sterling L
— Austin D R mason
— Austin Irving A
— Stiffler John L
— Rollins Deane E
— Rogers Charles A
— White Horatio E
— Fraser J Howard
— Vacant
— Hacker rd crosses
— Rollins John E
— Cotton Marjorie P Mrs
— Vacant
— Lunt rd begins

EAST EMANUAL DR fr 11 Emanual dr SE and W to 66 W Emanual dr (Right even)
1 Emanual dr ends
2 Banda Lionel C
3 Lindsley Ralph E
4 Tucker Ernest L
5 Jagger Lawrence
6 Nelson John Jr
7 Scaboro Harris G
8 Allison Fred H
9 Johnson David
10 Beaulieu James R
11 Edwards William J
13 Landry Joseph R
14 Miller Richard J
15 Jenkins John H
16 Patton Gerald T
17 Lowry Gerald D
19 Blackerby Melvin L
20 Lavay Gabriel H
21 Vacant
22 Retzer Edward B Jr
23 Abrahamson Steve B
25 Carberry Clifford H
26 Shobe av ends
27 Vacant
29 DeVane E Vernon
30 Lemire Henry E
32 Sperlazza Thomas
33 Adkesson John R
34 Santoni Armondo
35 Gay Edward S
36 Metivier Lawrence
38 Clyatt Clyde C
39 Vacant

East Emanual Dr—cont
40 Owen Emmett J
41 Hinkle Wilbur G
42 Burkett James
43 Oxton Herbert L
44 DiEdwardo Dante B
— Columbia av ext ends
45a Grindle Stanley B
45b Villanueva Benjamin C
45c Cruz Tony L
46 Kight Kenneth R
47 Smith William H
49 Vansant William R
50 Felter Richard Ross
51 Jones James R
53 Aspinall William F
54 Onderick Ernest
55 Shmitt Herman
57 Falck Eugene R
59 Peterson Norman F
60 Kirkpatrick Clarence W
61 Wormlight Donald
62 Wilson Richard H
63 Giltrap Norman J
64 Killgore James W
66 Vacant
67 Vacant
68 Bluford Walter Jr
70 Roberts Barney C
71 Collum Charles F
72 Draine Donald F
74 W Emanual dr ends

ELM fr 194 Maine W to 77½ Union (Right even)
4 Vacant store
6 Vacant
6½ Bill's Restaurant
8 Bergeron Augustin
◎Dumont Oliver J
10 Lamarre Edward & Son painters
◎Lamarre Edward E
10r Fleurette's Beauty Salon
12◎Bergeron Edgar
14 Pease Harland H
Lavallee Francis J
18 McNeil James
24 Brunswick Transportation Co Inc
27 Middle st crosses
28◎Buckley Evelyn C Mrs
28½ Dall Edward
30 Elm St Restaurant
34◎Bernier Lucien L
Rogers June M Mrs
35 Brunswick Motor Co auto repr
36 Federal Distributors of Brunswick Inc bev
38 Lachance Natalie G Mrs

EMANUAL DR fr 131½ McKeen dr S to 1 East Emanual dr (Right even)
1 Morgan William G
2 Middlebrook William R
4 Walker Jerald A
5 Hancock Joe H
6 Grubbs Calvin R
8 Walker Robert P
9 Graham Marvin E
10 Dackerman Charles R
11 E Emanual dr begins
12 W Emanual dr begins

ENTERPRISE DR fr 9 Forrestal dr SW and SE bey Bunker Hill to Antietam (Right even)
1 Kightlingre Jack E
2 Sponsler Douglas A
3 Lynch Robert V
4 Fowler Lloyd V
5 Vacant
6 Osborn John F
7 Gray Roosevelt
8 Logue Joe D
9 Vacant
10 Gilbert Jimmy A
11 Renfald Landis E
12 Bush Charles L
13 Hough George E
14 Studebaker William E
15 Vacant
16 Jalivet Freddie
17 Cooper Alfred N
18 Cable Jimmie R
19 Duke Herald G
20 Phares Tarry F
21 Ramsey Jones D
23 Vacant
25 Carroll Wilbur L
27 Gibbs James E
28 Coral Sea st begins
29 Raicevich John
30 Mattson Donald C
31 Boynton Terry O
32 Keedy David A
33 Ware Albert
34 Hall James C
35 Calvin William H
36 Harrison Gary S
37 Hurley Winslow E
38 Disselkamp Joseph J
39 Rosier Arthur L
41 Haskell Ralph
42 Kenney John F
43 Vacant
44 Newbury James W
45 Puterbaugh Charles E
47 Avery Charles T
48 Raus Frederick
48½ Bunker Hill st begins
49 Boone James R
50 Williams Donald R
51 Stotler David L
52 Graham James L
53 Gaskin Roger W
54 Duss Lawrence P
55 Smith Glenn H
56 Keltner Jerry M
57 Lewis Michael H
58 Atherholt William B
60 U'Ren Lyle J
62 Schutz Phillip D
63 Mann Kieth A
64 Sheedy Francis X
65 Johnson Joseph P

EVERETT fr 170 Maine W to 13½ Middle (Right even)
4◎Zamanis Liza J
5a Vacant
7 Forbes George
Barnes Rhoda
8 New England Telephone & Telegraph Co Dial Center
9 Hall Harry A
Stimpson Myrtle E Mrs
10 Bryant E Files
◎Bryant Blanche M
11◎Hutchins Josephine Mrs
12◎Ouellette Ludger W
13◎Morton Helen G Mrs
14 Brown Clarence W
15 Jeffrey Samuel D
16◎LeTarte Alfred J
17 Smith Alice B Mrs
19 Brown Mary M Mrs

FEDERAL fr junc Mason and Water S bey Cleaveland to 25 Bath (Right even) (Irregularly numbered)

1½ ◎Bolduc Joseph J
Hannigan Alban G
2 Morin Leo J
3 Abelon Esther
Vacant
4 Fournier Alexis J
5 ◎Singer Max H
6 ◎Dion Jack H
6½ Guerette John B
7 (1)Bernier Edward H
(2)McMullen Geneva
(3)Coulombe Paul L
(4)Coulombe Lucienne
(5)Rector Otto V
(6)Thiboutat David
(6)Boucher Henry A
(8)Pennell Archibald L
8 South John E
8½ Dunlap st ends
9 ◎Fortin Joseph F
11 Martin Ovila E
12 ◎Stetson Irving W
Stetson's Funeral Home
13 Vacant
14 Williams Richard L
Benz Marion Mrs
Vacant
16 Bank st ends
17 (1)Spangler Earl D
(2)Hamersley Lawrence G
(3)Johnson John A
(4)Vacant
(5)Bourne Gary
(6)Bonsalo Leroy H
(7)Flood James L
(8)Miller Robert C
(9)Olerich Duane A
(10)Thompson Jack
18 Bousquet Wilfred H
19 ◎Christman J W Mrs
20 Helie Ovila A
21 Pelletier Emile A
Duby Norman
21r Blankenship Jackie W
23 Choquette Joseph A
23r Young Ivan C
Grimes Walter
25 (1)Nielson Ruth K
◎(2)Raymond Edward J
(3)Rolfe Phyllis K
(4)Antil Yvonne Mrs
(5)White Natalie Mrs
(6)Matthews Ruth K
(7)Oliver Doris M Mrs
◎(8)Bacci Virginia G Mrs
25½ Anita's Beauty Shop
◎Hill E W plumber
28 Municipal Bdg
Tax Collector
American Red Cross (Brunswick Chapter
Dept of Public Welfare
Police Dept
Town Manager's Office
Municipal Court
Public Works Dept
Town Clerk
Assessor's Office
School Dept
30 Recreation Center
30½ Center st ends
27 (1)Lacasse Henry A
(2)Harris Augusta J Mrs
(3)Taylor Bruce D
(4)Packard Patricia
(5)Bedillion James
(6)Deal Barney
(7)Toothaker Geraldine L
(8)Maslow Fred
(9)Kincaid Donald
29 Brackett Funeral Home
Brackett B S Mrs funeral dir
◎Brackett Joseph W
31 ◎Wheeler Edward W
32 Medical Arts Building
Cunningham A N MD
Bettle R A MD
(2d fl)Pettengill C W dentist
34 ◎Dubois L F
Leblond Mary A Mrs
(1)Watson Daurey
(2)Davanport Charles A
(3)Chase Edwin E
(4)Franks Lillian M
(5)Dunlap Martin
36 ◎Weaver M L MD
31½ Franklin st begins
38 Guest Jean J Mrs
33 ◎Comee E Randolph
40 Geoghegan William D
41 School st crosses
42 ◎Belanger Napoleon R
Belanger Rose Mrs
43 Church of Christ
Morang Herbert F
43½ Jordan av begins
45 Leeman Vera W Mrs
Lessner Sylvia Mrs
LaBelle Josephine
Tilghman John
46 Hawthorne School
47 ◎Morais Joseph G
48 Green st ends
— Maine Cancer Society Inc
50 Pitchford Jimmie B
51 Blanchette Peter W
51a Murry Joyce
51½ Booker st begins
56 ◎Griffing G C ins
58 ◎Hanley D F
59 ◎Chandler Algernon G
59½ Maple st begins
60 Little Noel C
61 Ouelette Adelard
◎Guptill Roy V
61r Desjardins Joseph H
Gagne Marie Anne
62 ◎Achorn Rebecca S Mrs
63 Stowe House The hotel
Uncle Tom's Cabin Shop gifts
64 ◎White Bruce H M
65 Vacant
67 MCRR crosses (underneath)
68 Marr George W
Snowden John E
69 ◎Smith N B broker
70 Simard Joseph T
71 ◎Leslie John F
71r Beach Maybelle C
72 ◎Haskell Henry W
74 ◎Abbott D C Mrs landscape archt

Federal—continued
75 (1)Vacant
(2)Vacant
(3)McCahan Henrietta C Mrs
(4)Shipman William D
76 Vacant
76½ Cleaveland st ends
78 Atkins Martin T
79 Taylor Burton W
80 Smith Sarah T Mrs
Cote Eugene D
82 Wilson Elizabeth D Mrs
83 Alumni House
84 Vacant
85 Coles James S
86 (A)LaCasce Elroy O Jr
(B)Vacant
(C)Warner Rex
(D)Vacant
88 Copeland Manton

FLY fr Bath rd SW bey Return av to Safe av (Right even)
401 Brown James D
402 Cobb Robert M
403 Vacant
403½ Return st begins
404 Vacant
405 Evans David C
406 Wolske Vernon R
407 Safe av begins

FORRESTAL DR fr Gurnet rd W bey Intrepid then NW to Naval Air Station (Right even)
— Brunswick Gardens apts
1 Vacant
2 Laliberte Alan C
4 Anderson Richard G
6 Edwards Ralph L
8 MacWha Bruce E
9 Enterprise dr begins
10 Ebright Arthur L
11 Esancy Lloyd W
12 Adkins Donald C
14 Coates Clifton D
15 Dickinson Reid J
16 Nault George
18 Brienzi Daniel E
19½ Hornet st begins
20 Ducharme Milton A
21 Cregger Charles E
24 Wright Wesley D
25 Motherway Paul T
26 Rees John B
27 Guadalcanal dr begins
28 Dashnow Clarence M
30 Carter Jack L
31 Steyne John E
32 Mahar Floyd M
34 Martin Pharis
35 Laltimore Edward E
36 Woody Robert F
37 Eisen Hubert B
38 Lupton John D
39 Hamilton Bobbie E
40 Hager Leonard L
41 McCarthy Edward J
42 Lavallee Joseph A
43 Donohue Timothy E
44 Shaw Charles L
46 Damron Jimie A
48 Farina Thomas A
50 Olinger James T
51 Chadbourne Robert D
52 Adams Vernon E
53 Intrepid st begins
54 Ellerbee Robert
55 Rhone Freddie
58 Anderson Harland W
59 Sellers Benjamin

FRANKLIN fr 31½ Federal E to ½ Stetson (Right even)
3 McKenney Alice I Mrs
4 Soule Alice L Mrs
5 Martin Willis R
7 Berube Ludger R
8 Vacant
9 Adams Marianne Mrs
Vacant
10 Leavitt Katherine M Mrs
11 Scott Joan H Mrs
Colombe Donald H
12 Hosmer P B expressing
13 Goud Bertha M Mrs
14 Fournier George W
15 Brown Esther A
16 Warren Edwin W
17 Mehlhron Herbert E
Vacant
Nobrega Walter S
Pforr Floyd K
18 Caron Joseph N
19 Kennedy Armand
20 Marquis Albert J
22 Bouchard Victor A
22½ Stetson st begins

FREEPORT RD fr Pleasant NW bey Rich rd to Freeport town line
— Pleasant st ends
— Durham rd begins
— Hillside rd begins
— LeBel Ernest J
— Lachance Donald
— Thibeault Raoul J
— Clarks Electric supplies
— Clark Jack A
— Prest Margaret S Mrs
— Dagenais Walter O
— Pejepscot Paper Div warehouse
— Douglas Clive H
— Brunswick Drive-In Theatre
— Vacant
— Hillside rd ends
— Bergeron Louis J
— Labbe R L excavating
— Sisk Charles L
— Vacant store
— Mitchell Frederick
— Highland rd begins
— Benoit William E
— Longway Earle B
— Lewis Joseph V
— Rich rd begins
— Williams Franklin S
— Hilton Myron D
— Shephard William A Jr
— Wallace Austin C
— Poland Elmo B
— Wayside Shoe Store The
— Lemieux Victor J
— Orrill R G poultry
— Edwards Courtney A
— Lapham H P poultry

GARDEN LA fr 18½ Riverview dr NE and N to 53 Merrymeeting rd (Right odd)
6 Heaton John E
7 Hester Richard A
8 Brassard Bertrand A
11 Morrell Ralph D
12 White Robert G Jr
13 Smith Paul J
14 Green Meredith A
15 Vacant
18 Cocks Orrin G
19 Scott Gale L
20 Vacant
21 Miller Charles D
24 Hyde William E
25 Brandt Eugene M

GILMAN AV fr 58½ Main W to 18½ Union (Right even)
1 Landry Arthur J
5 Morin's Auto Parts Inc
6 Bernier Joseph A
Bernier Russell
7 Gagnon Placide E
8 Duval Adolphe J
Fournier Emile A
St Perrie Isidore J
(1) Bernier Annie B Mrs
(2) Vacant
(3) Micoteri Giocinto
9 Drapeau Eudore A
11 Fortin Prosper A
12 (1) Vacant
(3) Littlefield Lyndon
(5) Hte Michael J
13 Benoit Arthur
14 St Pierre Norbert O
Paquette Adelard
Vacant
15 Beck Roger
16 Caron Albert D
Houde Armand I
17 Labbe Camille
Caron Irene Mrs
19 Vacant
21 Boardman Earl H

OLF LINKS RD fr Pleasant NW to dead end
— Mickles John E
— Brunswick Golf Club
— Heston Dennis H
— Vacant
— Melanson Doris M Mrs
— Vacant
—off Crossman Lawrence
— Carter Clarence R
— Poland Robert Y
— Brunswick Humane Society
— Petit Aloise Mrs

EAT ISLAND RD (also known as Gurnet rd) fr Bath rd S and SW bey Prince's Point rd to Harpswell town line
— Poulin Construction Corp

EEN fr 161½ Park Row to Federal (Right dd)
Vacant
Caron Stella D Mrs

6 Brown Helen M Mrs
8 Woodward Gerald S

GREENLEAF fr 1½ Androscoggin N to Simpson (Right even)
1 Preble Harold W
2 McCourt Nelson A
3 Viles John R
4 Greenlaw Raymond E
5 Labbe William P
6 Walden Cummings
7 Tenneson Alfred N
8 Richardson Bobby T
9 Boomhover Robert V
10 Wilson William A
11 Simpson st ends

GREENWOOD RD fr Hillside rd S and SE to Church rd
— Brooks Harry R
— Coombs Bertram C
— Grant Everett W
— Ericson Hugo C
— Thompson Louise W Mrs
— Coulombe Arthur J
— Farmer Charles E
— St Pierre Robert J
— Stegman John R
— Harmon Fred E
— Harmon W Earle
— Harmon Roy B

GROVE fr 26 Coffin E to 70 Harpswell rd (Right even)
— Coffin st ends
— Gott Gerald H

GUADALCANAL DR fr 27 Forrestal dr SW and SE bey Bunker Hill to 5½ Antietam (Right even)
1 Carter Maxie L
2 McClellan Bobby W
3 Vacant
4 High Eugene
5 Austin Eugene M
6 Craves John C
7 Ratliffe James K
8 Ripall James M
9 Oliver Robert J
9½ Delgada st begins
10 LaPointe Eli G
11 Vacant
12 Waron Alexander T
13 Gentile John J
14 Charles Wesley E
15 Stone Charles T
16 Cassidy Edward D Jr
17 Wightmore Douglas F
18 Vacant
19 Mitchell John E
20 Jones James F
21 Coral Sea st ends
22 Milliken Carlton S Jr
24 Walker Frank
25 Dolan Paul A
26 Loughlin Blair R Jr
27 Vacant
28 Gleiter Richard A
29 Labounty Ronald L
30 Hampton Lawrence V
31 Vacant
32½ Independence st begins
33 Potter David C
34 Buzzard Edward R
35 Thomas Robert F
36 Butterworth Carl A
37 Cook John A
38 Durham Jack F
39 Grubb Barney
40 Radigan Joseph M
42 Wilson Quentin J
43 McCreary Walter J
44 Dominic Henry J
45 Seals John H
46 Percy Peter
48 Brister Robert E
49 Beckett Vernon N
50 Cuddy John V
52 Armeda Nick
52½ Bunker Hill st ends
54 Cohn Peter S
56 Cunningham Richard L
Vacant
57 George Rovi
58 Lyde John H Jr
59 Welles Bradford W
60 Chesley David J
61 Launer John F
62 McCreary Maurice L
63 Thomson John A
64 Harris Donald T
65 Primmer Stanley L
66 White Donald C
67 Merrick Martin P
68 Kohli Dennis W
69 Hiyses Harvey

GURNET RD fr Bath rd S and SW bey Prince's Point rd to Harpswell town line
— Macdonald Albert A
—◎Pierce Paul
— Oravetz Steve 🔔
— Chuck Wagon of Brunswick rest
— **Forrestal dr begins**
— Driftwood Grill The
— **Antietam st begins**
— Vacant
—◎Rush Merle A 🔔
— Wagner Joseph H 🔔
— **Coombs rd ends**
— **Board rd begins**
—◎Coffin Clarence W
—◎Nickerson Guy U 🔔
— Vacant
—◎Coffin Donald E
—◎Marriner Norman A 🔔
— **Old Gurnet rd (2d part) ends**
—◎Ryder F D far 🔔
— **Prince's Point rd begins**
— SRes
— Vacant
— SRes
— SRes
—◎Coffin Bernice M Mrs
—◎Coffin Albert M 🔔
—◎LaPierre Ernest
— Thiboutot Roland J
—◎Cooper Tuke
—◎Bowley Theron B
—◎Caron Frederick A
— Caron's Camp
— Douglas Roberta E
— Ambrose's Store 🔔
—◎Sallesa Ambrose D🔔
— Thiboutot George
—◎Christman J W Mrs 🔔
— MacDonald Helen J Mrs 🔔
—◎Kalke Edmond 🔔
— Douglas Montford G 🔔
— Doug & Mel's Place rest 🔔
—off◎Allen Willie
—◎Wyman John D 🔔
— Vacant
— Vacant
—◎Coffin J Chandler 🔔
—◎Coffin J Roland
— Vacant
— Vacant
— Vacant
—◎Coffin G L real est 🔔

HACKER RD fr River rd SW bey Durham rd to Freeport town line
—◎Cederfeldt Emily L Mrs 🔔
—◎Jackson G P Jr poultry 🔔
—◎Hartley Bertha H Mrs
— Vacant
—◎Sandelin H J 🔔
—◎White I D mason 🔔
— White Robert M 🔔
— **Durham rd crosses**
— Vacant
—◎Fraser G A dairy 🔔
—◎Fraser Howard H 🔔
— Vacant

HAMBLETON AV fr Harpswell rd W to Old Gurnet rd (Right even)
— Lewis Ruth E 🔔
— Vacant
—◎King Thelma M Mrs 🔔
—◎Piuze Alfred F 🔔
— Clausen Donald H
— Piuze William E
— Johnson Sadie F Mrs
— Elwell Robert L
— Alexander Ralph
— Cogswell Arthur E
— Bamforth Ruth M Mrs
— Vacant
— **Old Gurnet rd (1st part) ends**

HARDING RD fr dead end S to Adams rd
— Norman Joseph R
— SRes
— Adams Walter W
—◎Baker Robert W 🔔
— Roberts Francis O🔔
—◎Collins John P 🔔
—◎Fields David 🔔
— **MCRR crosses (underneath)**
—◎Chaput Leo J 🔔
— Vacant
— **Bath rd crosses**
—◎Rand Henrietta A Mrs 🔔
— Johnson N D Mrs
— Sincerbox Paul A
— Lowery Ernest
—◎Harding Lillian L Mrs 🔔
— SRes
—◎Mallett Robert H
—◎Gamble Gerald W 🔔
— **Adams rd begins**

HARDING RD EXT fr Old Bath rd E to Bridge rd
— Vacant
— Huffman Larry E
—◎Cary Caroline B Mrs 🔔
— Cary's Guest House furn rms 🔔
— Rossignol Leo
—◎Hamilton Jay G Jr🔔
—◎Cavanaugh Herbert S 🔔
—◎Ahearn Arnold

HARPSWELL fr Sills dr S bey Chamberlain av to junc Harpswell rd and Old Gurnet rd (Right even)
— **Sills dr ends**
— **College st ends**
38 Kappa Sigma Fraternity House
39 Betts Anthony 🔔
40◎Lancaster Donovan D 🔔
41 Davis Stella Mrs 🔔
42 Newton Basil G 🔔
42½ Boyle Kenneth N M 🔔
43◎Pletts Arthur M 🔔
43¼ Harpswell pl begins
43¾ Bowker st begins
44 Flash Nancy D Mrs 🔔
45◎Monahan R R veterinarian 🔔
46◎Harjula H Edwin 🔔
47 Moore David S 🔔
48◎LaCourse Mitchell D 🔔
49½ McLellan st begins
50 Burgess Leon R 🔔
51 Livernois Leo H 🔔
Livernois IGA Foodliner 🔔
52 Steven's Home ford Ladies 🔔
Calson Catherine Mrs 🔔
54◎Tomko Andrew J 🔔
55◎Theberge William E 🔔
56 Longfellow av ends
58 Steffy Richard E 🔔
59◎Smith Robert W 🔔
Sawyer Maxwell D🔔
63 Chamberlain av begins
65 Bayles Howard L 🔔
Johnson Frank H
66◎Fiore Andrew A 🔔
69 Old Gurnet rd (1st part) begins

Harpswell—continued
70 Harpswell rd begins
— Gatchell Gorham H

HARPSWELL PL fr 43½ Harpswell W to dead end (Right even)
3 Boucher Lucille G
5 Jeffrey Benjamin
8 Walsh Adam J
10 Jeppesen Myron A

HARPSWELL RD (a continuation) fr 70 Harpswell S and SW bey Middle Bay rd to Harpswell town line (Right even) (Irregularly numbered)
70 Grove st ends
71 Gene's Market grocers
72 Nadeau Romeo
73 Thibeault Eugene H
74 Menard Andre J
75 Rose Floyd B
(2)Brillant Carroll S
75½ Gray Joseph B
77 Bryan Willard A
77½ Earl David R
79 Corbett Harold J
79½ Brown Cora E Mrs
81 Booth Frank A
83 Swain Fritz G
83½ Poulin Leon J
84 Talbot Clyde E
85 Vacano John D
86 Jones W E well driller
86½ Lord Linwood H
— Toothaker Fred L
— Sylvester Adlai
— Gatchell Gorham H
—off Pritham Christine
—off Bowdoin College Observatory
89 Coffin Donald W
—off Pritham Edgar S
90 Fournier Antonio A
Vacant
91 Coffin William A
95 Lane Construction Corp The
99 Coffin's Store grocers
101 Coffin William A
104 Sutherland Everett A
105 Wilson H R fuel oil
106 Coffin Carroll E
107 Mason Roy P
99 Marston Robert A
— Hambleton av begins
— Ginger's Self Service grocer
— Lavigne Lionel A
— McKinney Daniel F
—off Grant George W
— Vacant
— Darbyn George C
— Vacant
— Bickford av begins
—Derocher H J poultry
—King A J auto repr
—Elie Arthur L
—Yanak Richard P
—Quagliaroli Joseph J
—Hunter Coney F
—Moeller Fred A Jr
—Tracy Edwin G
—Eastman Frank A
—Bamforth Coral
— Vacant
—Favreau F C
—Totten Oswald L
—Carter Elmer B
—Graffam Eugene F
— Vacant
— Vacant
—off Garland Benjamin C
— Yark Sandra J Mrs
— Vacant
— Tuttle Charlotte M Mrs
— Vacant
—off Vacant
— Vacant
— Austin Coleman A
— Sutton Carolyn M
— Vacant
— Vacant
— Vacant
— Yakubowski Raymond R
—Dyer Ralph J
— Dyer John R
— Middle Bay rd crosses
— Dyer's Roadside Stand produce
—Dyer D A far
—Hummer Delphine P Mrs
—Varney Ralph S
—Rice Burton H
— Manns Kenneth R
— Potven Louis R
—McKinney Arthur V
—Beaudoin Raymond A
—Thompson Leon F
—Doyon Joseph F
—Lindsay Richard F
— Phillips Richard L
— Demaine Randolph L
—Barton R L lwyr

HAWTHORNE fr 24 Chamberlain av E to Abijah rd (Irregularly numbered)
2 Catlin Edgar S Jr
3 Swenson Barbara J Mrs
4 Bois Bertrand A
6 Leclair Leo A
7 LaBerge Lionel C
8 Johnson Dennis L
10 Eaton Frederick H
12 Pensiero Cora R Mrs
14 Bannister Robert W
16 Dyer Volney A
18 Lewis Fred E
5 Wiley J Carlyle
20 Vacant
22 Corey C Nelson
7 Laberge Lionel C
24 Martin Thomas A
9 Durgin Byron W
26 Fortin Edgar
11 Anderson Robert P Jr
— Lindgren Carl L
13 Vacant
30 Bouchard Albert A
15 Pearl Warren
32 Knight Harold E
17 Wright Frank V
34 Dingley Frank B
19 Smith John T
— Driscoll James R
21 Langley Paul M
38 Duquesnoy E G
23 Russel J C optometrist
40 Lamarre Romain M

HENNESSEY AV fr 26 Spring W bey Stanwood to dead end (Right even)
12 Favreau Russell P
13 Galuza Walter
14 Paquet Camille H
15 Bernier Lorenzo G
18 Kerrigan M L Mrs
19 Favreau Wilbrod O
Breton Bertrand
19½ Curtis st ext begins
21 Bisson Napoleon
Vacant

Hennessey Av—continued
23 Hurd John
Minchin Arthur G
24 REA Express
25 Lebel August J
27 Menard Delia Mrs
28 Vacant
28½ Richards Romeo C
30 Vacant
31 Billings Eugene V
32 Richards Henry J
33 Daley Robert C
35 Stanwood st crosses
41 Young William C
42 Hansen Lyle F
43 Lebel Louis R
44 Bruce Reed C
45 Savoie Romain B
47 Davis Merrill E
48 Will Richard B
49 Bernier Raymond J
50 Connors Keith R
51 Vacant
52 Lacharite Maurice L
53 Santo Allen H
54 Laffely Leon H
55 Anderson Lawrence R
56 Vacant
57 Vacant
59 Vacant
61 Vacant

HIGH fr Bath rd SW to 468 Safe av (Right even)
421 Deslauriers Ronald A
422 Hill Lawrence V
— Return st ends
423 Righter Gary P
424 Taylor James Jr
425 Neal Pressley C
427 Safe av ends

HIGH fr 28 Union W bey Cushing to 25 Swett
1 Duval Wilfred J
2 Baldwin Harry
2a Hilyard Stevens W
3 Vachon Napoleon J
4 Roberts Grace M Mrs
5 Cloutier Joyce
Lachance Alcide
6 Duval George W
Moreau Pete W
7 Bouchard Armand D
8 Lemieux Joseph E
9 Connell Everett H
Terrill Germaine Mrs
10 Painchaud Germaine L
Lavalle Robert J
11 Gervais Corrine M Mrs
Morin Joseph J
Vacant
12 Nupp Gary
Pecucca Steven
Vacant
13 Morse Clara F Mrs
15 Vacant
LeClaire Alexina A Mrs
16 Ward Robert E
17 Vacant
Boire Philias J
Pelletier Ernest R
18 LeBourdais Helene E
19 Drapeau Alma L Mrs
20 Cloutier Laurent R
21 Poitras Lillianne
Bouchard Alice Mrs
22 Fournier John P
25 Cushing st crosses
26 Pelletier Wilfred G
Vacant
29 St Pierre Yvonne Mrs
Nadeau Napoleon
Vacant
30 Allard E L Mrs
31 LeBlanc Conrad
32 Dall Helen G Mrs
33 Pratt Philip E
Thibeault Ovila J
34 Sweet st ends
35 Coombs Harvey B
37 Han Lawrence E
39 Freeman Jeannette Mrs
41 Pulsifer Richard

HIGHLAND RD fr Freeport rd SW bey Pleasant Hill rd then S to Bunganuc rd
1 Brewer Benjamin R
— MCRR crosses
— Vacant
— Morse Beulah H Mrs
— Lajoie W V poultry
— Wall Freddie W
— Lachance Geoffrey A
— Lachance Geoffrey
— Pleasant Hill rd crosses
— Staples Geraldine M Mrs
— Quagliaroli James
— Minott W S far
— Vacant
— Perryman Nelson J
— Bernier Adrien L

HILLSIDE RD fr Freeport rd SW and NW in half circle to do
— MCRR crosses (underneath)
— Greenwood rd begins
— New England Tel & Tel Co Station
— Thibeault Robert R
— Miller William J
— Williams Wilfred M
— White Thomas C
— Mills Alexander
— Morin Joseph B
— Morin J Roland
— Grant Theodore F
— (1)Vacant
— (2)Smgero John L
— (3)Vacant
— deBree Victor A
— (1)Gould Gardner S Jr
— (2)Coyle Dallas R

HORNET fr 19½ Forrestal dr SW to 4½ Coral Sea (Right even)
1 Johnson Charles R
2 Marinelte Albert
3 Falato Adam J
4 Mixner Herbert W
5 Schwartz Larry G
6 Vacant
7 Vacant
8 Carter Amonis A
9 Halls Geoffrey B
10 Tobe Donald
11 Miller George A
12 Andrelchik Chester A
13 Brechliel Bruce A
14 Martin Robert A
15 LaVallee Edward R
16 Mays William G
17 Murphy Edward
18 Manley James R
19 Vacant
20 Radcliffe Jacob
21 Appleby George
22 Lietner Robert F

INDEPENDENCE fr 32½ Guadalcanal dr S to dead end (Right even)
1 Moran Clifford D
3 McClendon Leigh A
5 Keith William J
6 McClanahan Theodore P
7 Reiber Harry E
8 Wilcox Wayland E
9 McCabe George J
11 Theriault Albert J
12 Hyman Arnold J
13 Evans James R
14 Sweet Charles J
15 Boshoven Robert L
17 Ellis William C
19 Vacant
21 Kinsley Robert A
23 Flynn Martin R
25 Forest Robert J
27 McMurray Harold K
28 Homan Richard M
29 Lightsey James L
30 Gray Charles A
31 Desko Daniel A
33 Duckering Donald W
34 Loftus Stephan F
35 Curtis John P
36 Delaney William F
37 Vacant
39 Burchfield Mitchell T
41 Brake Robert L
43 Strunk Merle E

INDUSTRY RD fr 54½ Water S to U S Route 1
— Vacant
— Brunswick Publishing Co
— Brunswick Record The newspaper
— Public Works Dept garage
— New England Tel & Tel Co (garage)

INTERSTATE ROUTE 95 fr 202 Pleasant E to Freeport town line
— Durham rd crosses
— Freeport town line crosses

INTREPID fr 53 Forrestal dr SW to dead end (Right even) (Irregularly numbered)
1 O'Dell Jerry L
2 Carr David W
3 Wood Arthur A
4 Roper Charles L
5 Vacant
6 Blake Ronald N
7 Demeny Ronald M
8 Moore Rick
9½ Delgada st ends
10 Healey Terrence D
9 Johnson Lauren M
11 Ferrin Robert W
12 Richardson James P
13 Carlson William S
14 Robertson Charles R
15 Wickstrom Roy O
16 Gately Donald E
17 Miller Robertson L
18 Vacant
19 Vacant
20 Smith George M
21 Olson William W W
22 Price Mood B
24 Tierney John F

JOAN fr 11 Katherine N to 62 Jordan av (Right even) (Irregularly numbered)
1 Anderson Richard W
3 Elms William E
2 Farr Georgette Mrs

JORDAN AV fr 43½ Federal E and SE bey Riverview dr to Bath rd (Right even)
4 Singer Joseph L
5 Thomas Marie Mrs
6 Walker Howard H
7 Oestrich Leslie
8 Soule Anna L Mrs
9 Warren Doris H Mrs
Vacant
10 Orr Alfred M
10a Woodbury W W
11 LeBlanc Regina Mrs
11½ DeOrsey Arthur V
12 Lacharite's Grocery Store
12a Webber Frank L
13 Tierney Charles J
14 Burnham Robert J
14a Sauve James A
15 Jones' Greenhouses
16 Libby Bruce M
18 Cullinan Bertha B Mrs
20 Walker Harry A
21 Stetson st ends
22 Vacant
23 Rollins Lillian A Mrs
LaChance Antoine
Beaulieu Alphonse
24 Walker Walter L
25 Tardiff Albert J
26 Sedgley Pearl H
27 Knowlton Seth M
28 Matherly Richard L
29 Douglas Villa M Mrs
30 Bergeron Augustine L
31 Hartley Larry T
Vacant
32 DiStefano Philip
33 Brocks Ray L
38 Patterson Motors autos
39 Vaillancourt Brothers Body Shop auto reprs
40 Patterson Barry N
42 Knight's Market
43 MCRR crosses (overhead)
45 Leavitt Robert W
47 Vacant
49 Vacant
49½ Charles ct begins
50 Rossner rd begins
51 Raymond Wilfred L
53 Raymond Richard R
54 Vacant
55 Day Freda E Mrs
55r Watson George L
56 Gordon Lawrence A
57 Stubbs Perley E
58 Courson Eleanor E Mrs
Hyde Percy M
Ricker Raymond L
59 Merrill Emeline P Mrs
61 Despres Cecile C Mrs
Levesque Adrien F
62 Joan st ends
63 Pelletier Euphemie E Mrs
64 St Pierre Omer G
65 Parker Arlo W
66 Given C E blksmith
67 Tetreault Gerard E
68 Knight Kenneth B
69 Merrill Robert E
70 Webber Albert L

Jordan Av—continued
71 Dumais L R Mrs nurse
◎Dumais Rudolph H
72◎Doyon Emma M Mrs
McEnany Charles W
74 Beaulier Emile
◎Lachance Rosaire J
75 Merrymeeting rd ends
— Jordan Acres School
76½ off Athletic Field Edwards Field
77◎Mather Adrian B
78◎MacLaren Russell G
79◎Dwyer Elmer W
80◎Painchaud Germain L
Ouellette Raymond L
81◎DeLois Jess F
83 Kraley Peter P
83½ Minat av begins
85 Dee Bonair Kennels
◎Nielson Yence C
Vacant
86◎Moore Elmer F
88◎Logan Duncan K
90◎Durrell Frances M Mrs
91◎Mehlhorn Robert P
92 Wheeler pk begins
94◎Higgins Walter L
95◎Strout Richard K
96◎Frye David L
98◎Burns Norman L
99◎Young Herbert L Jr
101◎Lyden Daniel F
102◎Given Harold R
103◎Bartlett Roland W
105◎Furbish Edith M Mrs
107◎Clark Frank E E
109◎Rock Richard W
110◎Riendeau Roger C
Riendeau Rolando J
111 Riverview dr begins
113 Ducey Herbert
113b◎Bond Daisy G Mrs
115◎Perry Herbert L
117◎Berry Edward M
119◎O'Donnell Gordon W
123◎Dubois Elmer J
125◎Kay Stuart W
127◎Cole Charles M
—◎Merryman Arthur F
— Meadowbrink Farm
—◎White Flora M Mrs
187◎Engerski Edith M Mrs
189◎Grant Verdie A Jr
197◎Alexander Roland D
205 Brunswick & Topsham Water Dist pumping station
—◎Drapeau Louis J
678◎Holbrook Samuel S
Pine Spring Water Co
— Glengarry Spring Co
— Gagne Arthur A Jr

JUSTAMERE RD fr 21 Minat av W to 99 Merrymeeting rd (Right odd)
4 Aubrey Alexander H
5 Conley Charles H
7 Hall Robert C Jr
8 Vacant
9 Vacant
12 Lemieux Alexis H
13 Aikens David L
14 Shaw Alexander R
15 Vacant
16 Vacant
18 Wilcox Emery E
19 Bleh Harry W
20 Hanke James D

KATHERINE fr 9 Rossner rd SE bey Joan then S to dead end (Right even)
1◎Gorham William L
2◎Hamlin John G
3 Vacant
4◎Jordan Norman R
5◎Palmer Carl L
6◎Retzlaff Robert R
7 Steiner Frank G
8 Vacant
9◎Strange Malcolm H
10 Vacant
11 Babineau Frank C
11½ Joan st begins
12◎Chute James A
13◎Titus Ralph
14 Vacant
15◎Messier Leo A
16◎Ireland Richard P
18 Snively Abraham B

KRAMPF CIR fr 54½ W Emanual dr SE to dead end (Right even)
1 Depew Charles F
3 Ames Marshall L
5 Reynolds Albert
6 Massey Warren C
7 Sherman Ernest J Jr
9 Vacant
11 Kostka John P
12 Wessing Lawrence A
13 Bent William E
14 Allen George J
15 Deloice George J
16 Vacant
17 Vacant
18 Lethbridge John D

LAVALLEE fr 153½ Pleasant S to 4 Paul

LINCOLN fr 88 Maine W to 25 Union (Right even)
2◎Browne Wilbur F
3◎Lavoie Josephine D Mrs
3½ Bennett Gordon
4 (1)Miller Fred L
(2)Powers Edith Mrs
5 McKay George A
5½ Brillant Robert
6 (1)Norha Marvin W
(2)Farber Gary
7 Hahnfeld Arnold A
8 (1)Paco Frank A
◎(2)Girard H Wilfrid
(3)Murphy John T
(4)Hurt David A
(5)Cyr Leon
(6)Parent Ernald L
9◎Dulfer Rebecca Mrs
10◎Caron Louis J
10a Gamache Rose M
10b Birch Nancy S
11 Dinlock Llewellyn O Rev
12 Caron Sadie E
12a Renaud Telesphore A
12b Labbe Bernadette M Mrs
13 Duval Raymond A
Brillant Lorenzo F
14◎Congdon Clyde T
15◎Gregoire William J
Bolduc E M Mrs

Lincoln—continued
15½ Fournier Paul A
16 Morin Violette R Mrs
17 Beaudoin Albert J
Bouchard Arthur A
Vacant
18 Fortin Mario J
Fortin R B Furriers
Rowe Stephan
19 (1)Gallant Felix H
(2)Andrily Robert
(3)Spine George A
(4)Blake Jeffrey
(5)Ross William
20 Wheeler Edric C
Lemieux Victor J F Jr
22 Weigman Eric K
- Thompson Harry F

LISBON FALLS RD fr River rd NE to Durham town line
— Jones Cemetery
— Graham Lucy C Mrs
— Vacant

LOMBARD fr 103½ Pleasant S to dead end (Right even)
4 Vacant
6 Stimpson Earl L
7 Toothaker Hermia E
8 Vacant
10 Coulombe Henri J
11 Toothaker David L
12 Smart Oscar
15 Caron Amable A
Carson's Auto Body Shop
17 Paul st ext begins

LONGFELLOW AV fr 271½ Maine E bey Coffin to 56 Harpswell (Right even)
1 Ouellette Vital J
5 Birch Clara Mrs
6 Daggett Athern P
7 Ladd Samuel A Jr
9 Klein Gerold K V
10 Rutherford John G
11 Michaud Romeo E
12 Buzzell George C
12a Blanchard Thatcher P
13 Fernald L Dodge Jr
14 Rogers Edwin S
15 Livesay E Boyd
16 Treworgy Foster L
18 Aldred Joseph A
20 Browne F Webster
22 Ross Philmore
24 Leith Eaton
24a Niven Paul K
26 Ham Charles W
28 Brawn Goldie G Mrs
30 Anderson A W
30½ Coffin st crosses
31 Herzog Everett E
32 Merryman Dorothy Mrs
33 Raye H Wadsworth
34 Geiler George W Jr
35 Adams Adeline A Mrs
36 Racine Israel T
37 Giddinge Harry W
38 Bennett William T
39 Martin Carl H
40 Thayer Albert R
41 Erswell George A Jr
42 Westcott Robert
43 Sparks' Plumbing & Heating
Sparks William M
44 Crouse Jasper F
46 Carstens Clifford W
48 Potte Merle F

LOWER MALL (The Green) bounded by Pleasant School 151A Maine and Cleaveland

LUNT RD fr Durham rd W to Freeport town line
— O'Neil James A
— Small Motor Repair
— Lunt Memorial Cemetery
— Hobart George A
— Lord David F
— Dwelly Fred E
— Dudzig Joseph J
— Heath Walter E
— O'Neil Orson E
— Wood Richard R
— Nordquist William K
— Wood R R Jr dairy

MacMILLAN DR fr 21 Richards SW and W to Baribeau dr (Right even) (Irregularly numbered)
1 MacGregor John
2 Vacant
2r Kronstrand Arthur E
3 White Walter P
4 Kamin Joseph D
5 Bryant Owen F
6 Rooney Charles R
7 Penley Eva Mrs
8 Jardine Herbert I
9 Handley Kenneth D
11 Vacant
12 S Stanwood st crosses
10 Cook Thomas
16 Stevens Kenneth R
13 George Raymond E
18 Fitzgerald Donald T
19 McCauley William D
20 Rushlau John A
21 McCausland Lloyd H
22 Galen R S MD
23 Gherrity Patrick F
24 McIntyre John J
25 Nesbitt James
26 Lowe John L
27 Tyson Thomas
28 Campbell Craig S
30 MacMillan Donald
31 Metheral R Keith
32 Denmark George T
33 Bibber John P
34 Beam James L
35 White Rupert
36 Sanderson Marvin
37 Leaman Richard E
38 Higgins E J W
39 Glassman Herbert
40 Belou Ralph W
41 Minich Keith J
42 Hoehn Richard A Rev
43 Dodge John W
44 Schultz James F
45 Caswell Forest
46 Boyles William B
47 Snow Curtis H
48 Otis Burdett A
49 Sharp Fred R

MAGEAN fr 292½ Maine W to S Stanwood (Right even)
1 Warming Harold A
2 Vacant
2a Litchfield Carrie M Mrs
2b Hackett Harold E
3 Litchfield Murray H
4 Vermette J Paul
6 Vermette Sophie A Mrs
8 Vacant
9 Sperl William J
11 Elliot Richard W

Magean—continued
12 ◎ Atkins James T
13 ◎ Hazell Mary F Mrs
14 Pinette Laurent C
15 Mulligan Arlene H Mrs
16 ◎ Pulsifer Paul H
21 Vacant
23 ◎ Boucher Walter D
24 ◎ Storer Howard H
25 ◎ Murphy John J
26 ◎ Mayo Dana W
27 ◎ Murphy Thomas E
28 ◎ Royster Eugene C
29 ◎ Webster S Sewall Jr
30 ◎ Dolan James J Jr
31 ◎ Beckwith Robert K
32 ◎ Halstead Warren F

MAINE fr Topsham town line S and SW bey Pleasant Hill rd to Mere Point rd (Right even) Irregularly numbered)
— Central Maine Power Co Hydro Station
13 Fort George Steak House
18 Barrows Transfer & Storage Co
Lewis Industrial Bdg
Fox & Ginn Co movers
Jay Corporation brush mfrs
— Standard Romper Co Inc clothing mfrs
— Auerbach Shoe Co
— Vacant
— Vacant
— Sewall & Son Inc shoe mfrs goods
22 Cabot st begins
26½ U S Route 1 Cut-off crosses (underneath)
36 Brunswick Real Estate and Land
Fortin's Variety gen mdse
42 Hub Furniture Co The
44 Economy Market
44½ Dube Roland A
45 (1)Small Gladys M
(2)Simpson Joseph A
(3)Bernier Phillip E
(4)Veleskis Emily Mrs
(5)Lagasse Ruth Mrs
(8)Vacant
(9)Pinkham Eunice S
46 Sherwin - Williams Co The paints
47 St Onge Store grocers
(6)Normand Dominique E
(7)Martin Louise F
(10)Learned Frances M Mrs
48 Vacant store
50 Pennell J W & O R Inc clothing
51 Atlantic Tire & Supply Inc
52 Sanitary Barber Shop
53½ Mason st begins
54 Western Auto Associate Store
55 Sammie's Spa rest
56 Green's Shoe Store
57 J & J Cleaners Inc branch
Regional Memorial Hospital Annex Thrift Shop
57½ (A)Bachelder Stanley G
(B)Vacant
(C)Lavigne R A Mrs drsmkr
(D)Collins Kenneth R
58 Eaton Hardware Co Inc
58½ Gilman av begins
59 Vacant
60 Drapeau's Pharmacy Inc
61 Vic's Barber Shop
Clayton's Coffee Shop
61½ Vacant
64 Roberts' Shoe Store
65 Landry's Shell Service
68 Gosselin F J & Sons furniture
69 J & J Cleaners Inc
72 Grant W T Co
73 Dunlap st begins
75 Romanow Furniture Co
(1st fl)Vacant
76 (1)Vacant
(2)Vacant
(3)Vacant
(5)Dave's Tailor Shop
(7)Vacant
(9)Brunswick School of Dance
(10)Vacant
(11)Jordan James T
78 Phil's Men's Store clothing
Public Finance Corp of Maine
Vacant
82 Day's Jewelry Store
83 Brunswick Savings Institution
84 LeGendre R F dentist
Looking Glass Beauty Salon The
Vacant
85 Aldrich & Aldrich lwyrs
Houde N R acct
85½ Bank st begins
86 Berrie's jewelers
87 Tondreau Bros Co grocer
88 Lincoln st begins
90 McDuff J B Clothing Co
93 (101)LeFebvre Lillian J
(101)Lillian's Beauty Salon
(104)Vacant
(105)Silverstone Arnold C
(106)Vacant
(107)Barnes Mary E
(110)Cushing Frances W
(111)Lamphier Helen Mrs
(114)Davis Ethel F
(115)Dingley Emma F Mrs
(116)Peabody James R
(117)Vacant
(118)Watkin Leonard A
(119)Vacant
(120)Vacant
(121)Berube Jean B Mrs
(122)Burne Waldo R
(123)Vacant
(124)Simkins Bernard E
94 Woolworth F W Co

Maine—continued
95 Woodbury Sporting Goods Co
97 Vacant store
98 Lincoln Bdg
(1)Marilyn's School of Hair
(3)Aldred & Aldred lwyrs
(7)Guardian Loan Co
(7)Guardian Finance Co
(9)United Lodge A F & A M No 8
(10)E & E Coiffeures
(11)Credit Bureau of Brunswick-Bath Inc
(12)Dubois L F optometrist
(15)Chasse W A dentist
99 Pacific Industrial Bank
100 Endicott - Johnson Shoe Store
101 Prudential Life Insurance of America The
102 Davis J E Co clothing
103 Beneficial Finance Co
105 Keenan's Jenney Station
106 Forsaith Isabel S
108 Baxter H C & Bro food canners
Snow Flake Canning Co
110 First National Bank of Portland-Brunswick
110½ Cumberland st begins
111 Carroll's Cut Rate
111½ Shaw L L watchmkr
112 Casco Bank and Trust Company
114 Charlie's Taxi
(2)Weir J E lwyr
(3)Pierce Studio
(4)Coffin J K dentist
(6)Pierce Studio photos
(7)Fox W H optometrist
(8)Milady Beauty Salon
(9)Vacant
115 Bowdoin Hotel
115½ Center st begins
117 Morin D J real est
Clare's Restaurant & Dolphin Room
117½ Irish M M dentist
120 Benoit A H & Co clothing
124 Senter's dept store
125 Nap's Home Bakery
127 Turner's Barber Shop
128 Newberry J J Co dept store
132 Town Hall pl begins
134 Parkview Drugs
135 Great Atlantic & Pacific Tea Co
136 (2)Boucher L J tailor
(3)Drapeau E A lwyr
(4)Wood's Barber Shop
(5)Klickstein D lwyr
(6)Vacant
(7)Brunswick Dental Laboratory
139 Riley Insurance Agency
140 Brunswick Hardware & Plumbing Supply Co
141 Ideal Lunch
Checker Cab
(2)Lindsay Howard M
(3)Vacant
(4)Brown Carl E
141a Brunswick Pawn Brokers
141½ Alice's Beauty Shop
142 Kennebec Fruit Co grocers
143 Day's Variety
145 (1)Ainger Frances B
(2)Field I R locksmith
(3)Vacant
(4)Roberts Charles
(5)St Charles Federal Credit Union
(6)Graves B M tchr of music
(7)Bernier Ernest J
(8)Vacant
(9)McManus Amy V Mrs
146 Smith's Photo Shop
147 Field's Radio & Television Co
147½ Goodwin's Chevrolet
148 Allen's Drug Store Inc
150 Pine Tree Enterprises books
150½ Pleasant st begins
151 Liquor Commission Retail Store
151½ School st begins
151¾ Park Row begins
156 First National Stores Inc
162 Vacant
168 Hotel Maine
Vacant
170 Soucie's Ed TV Service
170½ Everett st begins
172 Singer J L lwyr
Dolloff & Ranger lwyrs
Spinney L L lwyr
(2d fl)Dyer M E optometrist
(2d fl)Vacant
180 Hood's Place grocer
186 Bowl-More Alleys
Vacant
188 Midget Market grocer
190 Brunswick Sea Food
192 State Hotel Inc
194 Elm st begins
195 Park Row ends
198 Mike's Place grocers
Red Grotto Corp
200 Bamforth's Automotive Inc
Vacant
(9)Brawn Harry E
(10)Campbell Emma Mrs
206 Walker H H Barber Shop
(1)Geary Brian W
(2)Vacant
(3)Mace Roland F
(4)Goodwin Chester A
(5)Vacant
(6)Bean Roy
(7)Henshaw David A
(8)Vacant
208 George's Amoco Station gasoline
208½ Railroad av begins
208a MCRR crosses
210 Wirthmore Stores feed

Maine—continued
210½ Fortin E A real est
212 King's Barber Shop
Greyhound Bus Dept
212a Robbins Electric & Supply Co
212b Bailey Auto Supply
212c Parkview Cleaners & Laundromat
214 St Charles Borromeo Church Roman Catholic
214½ Noble st begins
216 Stanwood's Gulf Station
218 Clayton's Food Shop rest
220 Brunswick Photo supplies
222 Robinson C F lwyr
Vacant store
224 Frascati art gallery
223 First Parish Church Congregational
225 Bath st begins
— Bowdoin College
226 Vacant
Orkin Frederick M
Ford Robert H
Hagan Clinton A
226½ Potter la begins
228 Alpha Delta Phi Fraternity House
232 Aldrich Bettina Mrs
232½ Page st begins
234 Lyon Edith E
Abrahamson Albert
◎Hathaway Richard O
VanCleve Thomas C
238 Alpha Rho Upsilon Fraternity House
240 Catlin Edgar S
242 McKeen st begins
250 Psi Upsilon Fraternity House
252 Vacant
252½ Vacant
253 College st begins
254 Cornell Thomas
255 Delta Kappa Epsilon Fraternity House
256 Kendrick Nathaniel
258 Boody st begins
259 Delta Sigma Fraternity House
260◎Robinson Clement F
260½ Site of First Town House in Brunswick
261◎Gustafson Alton H
262 Fleming Richard S
264 Lampert Robert P
265◎Stafford Marie Peary Mrs
265½ South st begins
266◎McDonald Myrtle M Mrs
266½ Belmont st begins
267 Means Eleanor M S Mrs
268◎Catlin Warren B
269 Vacant
270◎Watson Sidney J
271◎Coombs Edmund L
271½ Longfellow av begins
272 Skofield Katherine B Mrs
Vacant
274 Livingston Charles H
276 Morrell Malcolm E
276½ Columbia av begins
278 Vacant
279 Brunswick Apts
(A3)Aldrich Sherwood
(A4)Marquis Edward A
(B1)McKee John L
279 (B2)Cooper Lillian
(B3)Whitehead Mary E
(B4)Ward Constance W Mrs
(C1)Lang Carolyn Mrs
(C2)Perry Roland E
(C3)McTeague Patrick N
(C4)Domingos Frank E
(D1)Ware Ruby M Mrs
(D2)Thomashay Bruce F
(D3)Footer Harold E
(D4)VanKam Frederic F
(E1)Miller James A
(E2)Folts Jerry J
(E3)Roderick Russell E
(E4)Gumey Fred B Jr
(F1)Hinckley Rose A Mrs
(F2)Ritchie Margaret E Mrs
(F3)Chadwick Thomas C
(F4)Pace Don
(G1)Bailey Evelyn M
(G2)Strout Maryon R Mrs
(G3)Brenner Abe
(H1)Zellman William A
(H2)Corkish William F
(H3)Foley Dennis M
(H4)Kuhn Fredert N
(I1)Plastridge Robert N
(I2)Cantrell John A
(I3)Miller John A
(I4)Vacant
(J1)Vacant
(J2)Vacant
(J3)Vacant
(J4)Pritchard Henry E P
(K1)Jones Carol E
(K2)Dough Walter L
(K3)Vacant
(K4)Nightengale Wayne C
(L1)Vacant
(L2)Strickland James R
(L3)Ricker Donald J
(L4)Donahue Mary Mrs
(M1)Hannaford Clinton A
(M2)Cook John C
(M3)Graves Hall J
(M4)Small Ada Mrs
(N1)Wingate Helen Mrs
(N2)Lubin J Darby
(N3)Coker Warren E
(N4)Barbour Elden G
(O1)Ryan Robert L
(O2)Perkins Marjorie A Mrs
(O3)Carver Kenneth H
(O4)Davis Sadie B Mrs
(P1)Kelley Wallace R
(P2)Vacant
(P3)Leach Helen L Mrs

Maine—continued
(P4) Lord Richard R
(Q1) Schrader Leonard P
(Q2) Cassidy William E
(Q3) Curnen Joseph E
(Q4) Duval Louis G
(R1) Reilly William
(R2) Prescott Ralph A
(R3) Mainville Walter E
(R4) Proctor Donald J
(S1) Gorgone Anthony P
(S2) Hincks Maynard L
(S3) Pennington Berice C Mrs
(S4) Vacant
(T1) Vacant
(T2) Orsie Andrew J
(T3) Davis Norman A
(T4) Paine Louise M Mrs
(U1) Wilson Guy Rev
(U2) Hodge James L
(U3) Morrell Kathleen A Mrs
(U4) St Pierre Camille Mrs
(W1) Muskat Joseph I
(W2) Thomas Winnifred B Mrs
(W3) Drehobl Thomas D
(W4) Vacant
(X1) Humphrey Carlysle J
(X2) Feero Jane M
(X3) Wells Charlotte C Mrs
(X4) Joiner Earl E
30 Burns Brainard
32 Vacant
34 Higgin's Variety grocers
284½ Thompson st begins
35 Cockburn William P
Derry James L
36 Bowie William R
37 Gilman Lisette H Mrs
287½ Whittier st begins
38 Parson Edward L
39 VanDeventer Wilhelm H J
288½ First Church of Christ Scientist Reading Room
290 Litchfield Russell
291 Livernois Laval N
292 Banks E A antiques
292½ Magean st begins
293 Walker James B
294 Warning's Market grocers
295 Bowdoin st begins
296 Patriquin Robert D
298 Falk Erik E
Vacant
299 Gaputis Anthony M
Nella's House of Beauty
300 Field Edward J
301 Eastabrook Ray M
Armstrong Willis H
302 Angell Malcolm
303 Proulx Armand J
304 Pinfold R W veterinarian
305 Bryant Ernest F
306 Pinkum Donald
306½ Hines Norman
307 Hafford Lee J
308 Wilson Wilbur F
309 Atwood Horace S
310 Richards Theodore J
311 Atwood la begins
312 Richards st begins
313 Perry Jerome C
— Mere Brook crosses
313½ Skofield W Stanwood
314 Varney B Earl
315 Libby Avon R Jr
316 Gemans Frank
318 Boucher Samuel L R
Sam The Florist
319 Goudie William A
323 Brillant Gerard L
324 Lebel Omer V
Mickey's Beauty Shop
325 Meadowbrook rd begins
— Bearce George D
— Zeitler Emerson W
— Parkview Memorial Hospital
— Good Shepard Lutheran Church
— Tomko Francis J
— Pleasant Hill rd begins
— Mere Point rd begins

MAPLE fr 59½ Federal S E to dead end (Right even)
1 Deaton Janice S Mrs
Sylvester George E
7 Sagris George
9 Tetreault Aldea Mrs
Girardin Robert
10 Caron Albert C
11 Ross David R
Wing Gerry N
Victoriano A Romin
12 Pinette Lucien
Vacant
Ward Florence
13 Wilson Clifton R Jr
15 Booker st ends
17 Adams Van & Storage Co
19 Baribeau Pierre
Vacant
21 Duquay Emile J
Moss Madeleine M Mrs

MAQUOIT RD fr Mere Point rd SW bey Woodside rd to Wharton Point (a section)
— Thomas Morley J
— Wilson Maurice F
— Smith Avery P
— Fleming Lewis W
— Wentworth Everett
— Maquoit Trailer Park
— Vacant
— Crispo Irving F
— Dighello Philip S
— Mackinnon Paul
— Prokay Joseph
— Ritter Lewis H
— Ritter James N
— Driver Donald
— Natusch Earl R
— Vacant
— Vacant
— Vacant
— Vacant
— Vacant
— Bentley Jack
— Hass E William
— Hatrick James A
— Weaver Ralph R
— Howard Lillian O Mrs
— Crawford Paul R
— Boland Victor G
— Moore Joseph L
— Spencer Kenneth
— Jones Darrell E
— Offineer John S
— Dawley Ted E
— Vacant

Maquoit Rd—continued
— Marandola Barbara J Mrs
—◎Tilghman James H △
—◎Dall Edith C Mrs
— Elwell Stephen
— Vacant
—◎Lavallee Gerard J
—◎Bruce Way O △
—◎Bruce Lindon S △
—◎Towle Richard R △
—◎Scarponi David R △
— Linnhaven Trailer Court
— Knistoft Larry E
— Carroll Daniel J
— Rollins Lyle E △
—◎Gustus Lillian M Mrs △
—◎Johnson Hazel A
—◎Dingley Frank C
— Tardiff Edgar
— Chamberlin Martin
— Wellington Albina E Mrs △
— Morton Sandra L Mrs
— Nicholas Mabel F Mrs △
— Morrison Richard L
— McGraw Sumter
— Martin Gerald L △
— Berry Everett A
— Larson Wilbur G
— Furez John L Jr △
— Hodges Bert
— Jennings Gerald W
— Berry Edward O △
—◎Shea Edward D △
—◎Scarponi Lona Mrs
— Vacant
— Vacant
— Vacant
—◎Bilodeau Paul A △
—◎Chapman Leslie G △
—◎Buckley John F Jr △
—◎Harper Richard P △
—◎Ashworth Hubert L △
— Vacant
—◎Thiboutat Remy A △
—◎Weeks J Farley △
— Adams Earl R
—◎Kemp William E △
— Vacant
— Reed Robert G △
— Bourque Lionel E △
— Segars Roger W △
— Jemmott Edward
— Burch John A △
— Austin Bruce M △
— Schurian Bernhard E R △
— Glover Oschar H
— Walz Lee L △
— Fauteux Joseph L
— Cochran Kenneth M
— Dulier Ima J Mrs △
— Hamilton William R △
— Laine Leo R △
— Benson James
— Clyde George W
— McKinney Ira L
— Wotton Percy E △
— Clark Jeffery H
— Bayless Charles B Jr △
— Beal Lester △
— McGrath L Keith
— Banden Theron E △
— Chapman Carl
— Lenger James O △
— Vacant
—◎Culbertson Robert D △
—◎Seeley Owen E △
—◎Kelly Andrew M △
— Fekete Robert J
— Multon Florence C △
— Tribou Frederick G △
— Yarberry Manuel A △
— Becker Arthur L △
— Kook L John △
— Melton Royce L △
— Howard Robert E
— Bolstridge Stanley L
— Rogers Charles F △
— Pushuee Glen E △
— Tracz Normand C
— Ouellette Emile J △
— Horton Jesse S △
—◎Long Charles V △
—◎Webster David △
—◎Walker Bessie Mrs △
—◎Opp Donald M △
—◎Hagan Adoniram J
—◎Wessel Tilden B △
— Maquoit Cemetery
— Hagan John L △
—◎Higgins Clifton E △
—◎Lebel Alma R Mrs
—◎Hebert Mattie Mrs △
—◎St Pierre Peter M △
— Williams Alden G
— Hebert's Chicken Farm △
— Johnson Albert
—◎Moeykins Maurice J △
— Rossmore rd ends
—◎Wilson Robert J △
—◎Catlin Lawrence H △
—◎Smith Bertrand Jr
—◎Elwell Madeline E Mrs △
—◎Coffin Frank L Jr △
—◎Elwell Florence E Mrs △
— Dill Clarence T
— Dall Roland A
—◎Goodenow William E
—◎Haney Webster D △
— Moody Kenneth R
— Brawn Carl
— Miller Charles L
—◎Fickett Edgar W
— Vacant
—◎St Pierre Albert J △
— Vacant
— Levesque Louis A △
— Lester David R △
— **Woodside rd ends**
— Bouley Joseph S △

MASON fr 532 Maine E to U S Route 1 (Irregularly numbered)
1 Vacant
3 (1)St Pierre Annie
(2)Vacant
(3)Cox Ethel F Mrs
(4)Murch William C
(5)Morin Joseph E
7 Vacant
10 Barden C E osteopath △
11 Desmarif Clarence H △
Vacant
8◎D'Auteuil Nazaire W △
17 Bernier Adelard J △
Vacant
— Knights of Columbus (Sekenger Council)
10 Christian Sheldon O Rev △
21 Pettengill Nelson O
23 Rollins Dexter L △
14◎Morin Alice M △
— **Federal st begins**
27 Water st begins

McINTOSH fr River rd W to dead end
— Racine Melore E Mrs △
—◎Doiron Patrick A △
—◎Coulombe Alcide △

McKEEN fr 242 Maine W bey Union to 39 Spring (Right even)
5 Theta Delta Chi Fraternity House
6◎Jensen Anna M Mrs △
6½ Vacant
7 Calburn Kenneth A
7½ Parker Marie
8◎Paiement Roger A △
10 Union st ends

cKeen—continued
1 Patton C H Jr MD
Carson R S MD
Barnes K K MD
Merrymeeting Medical Group
Chatterjee M MD
Mohlar R G MD
4 Beta Theta Pi Fraternity House
5◎Holmes Archie W
7◎Lunt Everett M
9◎Stetson Isabelle B Mrs
0◎Leather Ervin C
1◎Huard Francis W Jr
2◎Erswell George A
Lane Frank R
3◎Cousins Sanford B
4 Hinckley Donald C
5◎Riley Marjorie P Mrs
6◎Quimby George H
7◎Burns David M
8◎Leslie Helen M Mrs
0◎Chatterjee Manu
2◎Gregson Luzetta A Mrs
4◎Robinson J Albert

KEEN DR fr 50 Spring W bey Stanwood to Church rd (Right even) (Irregularly numbered)

3◎Stanwood John C
5 Vacant
7 Vacant
9◎Olsen Thomas A
1◎Allard Sarto J
3◎Walker Howard H
3a Walker Minnie Mrs
5◎Cote Guy H
7◎Philoon Wallace C
58 Curtis st ext ends
9◎Wallace Eldon H
1◎Smith D G Mrs
3◎McDuff Numa J
5◎Stanley Oramel H
7◎Skolfield Mary B Mrs
8 Vacant
9◎Lesure Clyde A
70 Stanwood st ends
1 Charron William P
3◎McDuff Conrad M
4◎Bernier Joseph A
5◎North Richard M
6◎Yambor Joseph B
7 Vacant
8◎Howard Clayton W
0 Vacant
7◎Sharron Felix J
9 Vacant
90 Vacant
91 Haskell Louis H Jr
— Sunny Acres Stables
111◎Baribeau Henry M Jr
113 Johnson Willie J
115 Gowin Charles G
117 Irvin Robert J
119 Dugan Roland E
121 Somers Kenneth A
123 Hellman Oscar S
125 Chapa Robert
127 Durham Richard C
129 Clark Kenneth R
131 Hampton Stewart L
131½ Emanuel dr begins
131¾ Moore av begins
133 Vacant
135 Ford Bruce P
137 Vine Victor J
139 Rollins James J
141 Hawkins Phil R
143 Booth Roger G
145 Tenney Vincent L
147 Sheets Leo G
—◎Bomert Albert Jr
149 Smith H Tornber
— Temple Raymond
— Jankow Alfred E
—◎Reardon Fred L
—◎Rogers H E
—◎Coffin Albert W Jr
—◎Baribeau G A mason
—◎Bachand Raymond W
— Florence Beauty Shop
— Bennett James S
— Edwards William S Jr
— Vacant
—◎Dube Joseph
— Ross Barbara A Mrs
—◎Roderick William
— Palmer st begins
—◎Yanok Francis A
—◎Russo James V
— Caron George
— Wilson Robert A

McLELLEN fr 49½ Harpswell E to 20 Pine (Right even)

3 (1)Swisher Walter S
(4)Jones Donald E
(5)Nanez Tony
5◎Ormsby Earl L
5a Vacant
5½ Butt Charles J
6◎Clough William W
7 Crowley Royce C
8◎Purington Warren A
9 Fairhurst Phyllis W Mrs
10◎Bernier Lucianne Mrs
11◎Moody Ralph S
12◎Packard Donald H
13◎Ormsby Harold C
14◎Nicoll Arthur J
15◎Belanger James W
15½◎Russell H A poultry
16◎Sparks Frank W
Sparks F W Plumbing & Heating
17 St Pierre Reginald E
18◎Kamerling Samuel E
19 Bernier Evariste O
Purinton Gerome C
20 Kinworthy Harold D
21 Chase Aubrey H
22◎Michaud Raymond
23◎McFarland Earl W
24◎Ormsby Irving D
24½ Davies J Clarence
25 Smith Donald A
26 Leclerc Raymond C Jr
Pennell Irene V Mrs
27 Viney Paul Jr
28◎Tourigny Emile A
28½◎Dugal Robert V
29◎Field Hermon L
31◎Livernois Philip Z
32◎Oestrich Ralph
33◎Menard Ethel M
34◎Bisson Rosaire J
34½ Vacant
35◎Woodbury Kenneth A
36◎Hammond F Merton
Patterson E N Mrs
37◎Lowery Harry L
39◎Lubee N R furniture
40◎Leclerc R E mason
44◎Courson Anna E Mrs
45 Farmer Royal D
46◎Lagasse Onesime C
48 Vacant
52◎Snyder Walter R

MEADOW RD fr junc Thomas Point rd and Adams rd SW to Woodward Point rd

— Thomas Point rd ends
— Kniffen Chester H
— Thomas Point Beach
—◎Holbrook Donald W
— Crane B C Mrs
—◎Snow Augustus J

Meadow Rd—continued
— SRes
— SRes
— SRes
— SRes
—◎Johnson Albert C
— Board rd ends
— Woodward Point rd begins

MEADOWBROOW RD fr 325 Maine NE bey Breckan rd to dead end (Right even) (Irregularly numbered)
2◎Congdon Clyde T Jr
3◎Hannaford William E
4◎MacDonald Bernard A
5 Pitcher Thornton L
7◎Dye Louis A
8◎Wright Howard H
8½ Sparwell la begins
9 Hamilton Isaac F
11◎Blood Eleanor P Mrs
15◎Stuart Robert S
17◎Bachrach Louis
18 Stowe la begins
— Breckan rd begins
27◎Fortin Eugene A
29◎Matthews Mabel N
22 McFarland Edward A
— Braemar rd begins
34 Carroll Ronald A
— Breckan rd ends

MELDEN DR fr Mere Point rd S to dead end (Right even)
—◎Sweet Robert W Jr
9◎Jamison Donald H

MERE POINT fr end of Mere Point rd S to Mere Bay
— Mere Point rd ends
—◎Magoun Marion G Mrs
—◎Burtt Everett
—◎Kennedy David R
—◎Mehlhorn Herbert E
—◎Bean George G
—◎Tersolo Charles J
—◎Browne F Webster
—◎Johnson Clarence
—◎Butler E Eric
—◎Stetson I B Mrs
—◎Aldrich C L Mrs
—◎Riley Thomas P
— Vacant
—◎Fox William H
—◎Niven Paul K
—◎Harrison Gilbert D
—◎Elliott Emily P Mrs
—◎Wells C C Mrs
—◎Hubbard Harrison M
—◎Lane Stella Mrs
—◎White Rupert
— Mere Point Post Office
— Mere Point Store
—◎Ireland William D
—◎Hannaford William E
—◎Booker Brice H
— Vacant
—◎Gilmore Martha Mrs
—◎Hustvedt Stephen
—◎Leeb Katrina Mrs
— Vacant
—◎White Houghton
—◎Stetson Bertha M
— Vacant
—◎McLeod Lucy Mrs
—◎Holmes Herbert S
— Debevoise Randolph F
—◎Howe Ralph T
—◎Brokaw Radford
—◎Parkhurst F C Mrs
—◎Lane George Homer
—◎Tucker Payson W Jr
—◎Winninghoff John
—◎Helm Lucy M Mrs
—◎Leeb Henry
—◎Congdon Clyde T
—◎Johnson E Jerome
—◎Brower Clair Mrs
—◎Kendall Harold

MERE POINT NECK (a section) off Mere Point rd SE to do

MERE POINT RD fr Maine SW bey Rossmore rd to Mere Point (a section)
— Maine st ends
—◎Dube Joseph A
— Old First Parish Cemetery
—◎Roy Jean P
—◎Messier Y F Mrs
— Hillcrest Farm Co poultry
—◎Beaudoin Roland J
— Vacant
—◎Catlin Arnold H
— Maquoit rd begins
—◎Myshrall Otto L
—◎Durette Raymond R
—◎Hackett Robert
—◎Wilson Robert E
—◎Clough Harry E
—◎Clough Lester E
—◎Wyman George F
—◎Fuller Manley
— Waterhouse Sybil S
—◎Dube Albert W
— Ganthier Henry
—◎Prince Irving T
—◎Harrington Byron A
—◎Despres Leo C
—◎Bonang Alden J
—◎Littlefield Walter
—◎Carr Philip L
— Melden dr begins
—◎King Freeland H Jr
—◎Hackett William E
— Vacant
—◎Vachon Raymond D
— Morang Nursing Home
—◎Stimpson Robert H
—◎DeBiasio Andrew H
—◎Millay Maude W Mrs
—◎Dwyer George W
— Johnson Arnold O
—◎Libby Victoria E Mrs
— Middle Bay rd begins
—◎Carr Albert O Jr
—◎Vose Edward H
—◎Baker Kenneth E
—◎Barnard Peter C
—◎Thorp Clare D
—◎Moffett Raymond H
—◎Nichols John R
—◎Crockett David E
—◎Wallace Charles F
—◎Irish Maynard M
—◎Gimbel Lee V
—◎Skaling Wilfred F
— Duggan Norman E
—◎Skaling Maurice L
— Wuerful Susan
—◎Skaling James W
— Goodwine George E
—◎Cole John N
—off◎Berry John D
—◎Theberge Ronald O
— Brunswick Fuel Co
—◎Rogers Theodore G
— Vacant
— Simpson's Point rd begins
— Thibeault Camille L
—◎Ward Ernest E Jr
—◎Rose Richard G
—◎Thibeault Roger J
—◎Bisson Maurice J
—◎Weatherbee Donald B

ere Point Rd—continued
—◎Donovan Norman E
—◎Fish Robert B
—◎Riley Thomas R
— Rossmore rd begins
—◎Labbe Louis J
—◎Hardie Kenneth
—◎Sherwood Edward R
—◎Chase Charles G
– Vacant
—◎Savell Elizabeth W Mrs
– Vacant
—◎Ehrmann Herbert B
—◎Shaw Hubert S
– Vacant
—◎Prindall T E builder
—◎Barnes Kirk K
—◎Aldred Joseph A Jr
—◎Fife James L
– McCarthy Harry S
—◎Paule Jack R
—◎Webb Frank W
– Mere Point Boat Yard
—◎Dane Nathan
—◎Minott J A painter
—off◎Whitman F B Jr
—off◎Tyler Harry R
—◎Minott Bryce A
– Prentice Charles H
—◎McLaren John J
– Cowger Justin W
— Minot's Shore rd begins
—off◎Babson Eugene F
—off◎Ridley Arthur B
—off◎Ridley Isabel C
– Vacant
—off◎Skolfield William K
—◎Smith Eugene T
—◎Smith L W Jr builder
—◎Smith Catherine T Mrs
—off◎Biette Paul R
—off Vacant
—off◎Barnes Sadie Mrs
—off◎Hinds Walter C
—off◎Watson Donald
—off◎Briggs Marion A Mrs
—◎Lane Robert
– SRes
—◎Holbrook Sumner
—off◎Holbrook Samuel S
—off◎Legiueux Theresa Mrs
—◎Legiueux Rosaire
—off◎DeRocher Paul J
—off Paul's Lobster Pound
—off◎Tremblay Lorenzo J
—off◎Martineau Adrian
—off◎Pelletier Alcide
—off◎Douglas Herman C
—off◎Phillipon Raoul J
—off◎Harmon W Earle
—◎Little Clifford C Jr
—off◎Orleans Marcel H
—off◎Newell Alton A
—off◎Gross Alfred O
—◎Johnson Thomas J
—off◎Bisgrove John G
—off◎Nixon Mathilde C
—off◎Chisholm George
—off◎Poliquin Origene C
—off Poulin Ovila
—off◎Wilkins Maurice E
—off◎Winner John K
—off SRes
—off◎Caron Roger T
—◎Streb Frederick D
—off◎Hurd Thomas B
—◎Footer Louis J
—◎Barker Frank E
—off◎Worley Lloyd F Rev
—off◎White Robert
—off◎Kingsbury Robert
—off◎Thompson John
—off◎Booker William G
—◎Booker E W
—off◎Tracy Edward J
—off◎Messier Juliette M
—off◎Messier Louis J
—◎Corrigan Doris E Mrs
—off◎Bisson Lucien
—◎Sherin John H
—off◎Straton Jack
—off◎Sawyer Pacific A
—◎White Bruce H M
—off Mere Point Neck (a section) begins
— Mere Point (a section) begins

MERRYMAN LA fr Durham rd NE to dead end
—◎Carson Robert S

MERRYMEETING RD fr 10½ Riverview dr N and W and S bey Justamere rd to 75 Jordan av (Right odd)
6 Vacant
10 Nabors Kenneth W
13 Vacant
14 Godby Charles A
17 Williams David M
18 Vandersip Clifton T
19 LeMieux Phillip J
20 Heathcote Melvin E
23 Ciampa Edward L
24 Fenton Edward E
25 Orrill William P
26 Melendy Robert A
29◎Kowalik Joseph H
30 Fowles Richard C
31 Bailey Arthur F
32 Vacant
34 Bartolett Frank S
35 Vacant
36 Laitala T A Jr
38 Willis John R
39 Vacant
40 Drews Ralph G
43 Miniutti M P Mrs
44 Taylor John F
46 VanGeison Paul
47 Tingle Walter W
48 O'Donnell Waldo S
50 Stevens Robert
53 Garden la ends
54 Smith Robert M
56 Drysdale Lawrence I
57 Lambton Bennie R
59 Toth Albert A
60 Barnes Phillip N
63 Wilkins Priscilla F
64 Stone Thomas P
65 Minat av ends
66 Mullins Oliver L
68 Olson James T
69 McKeen Donald W
73 William Woodrow A
74◎Tate Neal M
75 Jean George E
76 Rodgers Ronald B
77 McKinley James W
80 Babine Gerald A
81 Hagerman Ronald E
82 Murphy Thomas J
84 Meade Wesley P
85 Vacant
86 Venturoni Andrew R
88 Goldstone Walter A
92 Mainelli Mitchell R
93 MacKinnon George B
94 Vacant

Merrymeeting Rd—cont
95 St Pierre Germaine Mrs
96 Vacant
99 Justamere rd ends
100 Sheedy John G
101 Gulledge Dan B
102 Rehfield Austin W
104 Niceforo John R

MIDDLE fr 17 Pleasant S bey Elm to Railroad av (Right even)
5 Nadeau Roger J
Sullivan Shirley M Mrs
6 Maine Builder The publication
Coffin R T lwyr
Vacant
7 ◎Fenimore Garrett
9 ◎Paquette Mary L Mrs
Bouchard's Barn antiques
11 Lord Albert O
12 Davies Glencora D Mrs
13 ◎Levesque Camille
13½ Everett st ends
14 Nichols Incorporated poultry breeders
Chipman Lee E
Nichols International (Hatchery)
16 Vacant
18 Vacant
19 Vacant
20 Evy's Beauty Shop
20½ Elm st crosses
21 Ouellette Motors Inc autos
23 Brassard Donald J
28 Hotel Eagle
31 Railroad av ends

MIDDLE BAY RD fr Mere Point rd SE bey Harpswell rd to dead end
— Biette F J far machs
— ◎Therrien Edmund P
— ◎Fortin Francois G
— ◎Gamache Edward J
— Pennell Way begins
— ◎Dall Harold H
— ◎Johnson Harlan D
— ◎Biette Florien J Jr
— Biette Florien J
— Pennellville rd begins
— Dirigo Grange No 13
— ◎Coffin Lena M
— Ricker Gerald E
— Harpswell rd crosses

MILL fr U S Route 1 Cutoff W and SW to 86½ Pleasant (Right even)
— U S Route 1 Cutoff ends
1 (1)Deschenes Sylvio P
(2)Dugal Eugenie Mrs
(3)Farrow Robert C
(4)Bouke Alfreda Mrs
(5)Stubb Hattie M Mrs
5 Racine Emelien
7 Dube Roseanna L Mrs
Belanger Rosanna L Mrs
Pelletier Adelia Mrs
Pelletier Alcide
Bourque Leopold T
9 ◎Fournier Harold F
Belanger Yvonne T
Vacant
13 Top Hat rest
Vacant
15 Mill St Launderette
15½ Doris's Beauty Shop
17 Miller Anne C Mrs
Beaudoin Joseph A
17½ Drake Harry A
Johnson Charles F
Vacant
25 Veteran's Italian Kitchen rest
Vacant
Cobb William Jr
27 Owen Samuel
Lemont Charlotte I Mrs
Oestrich R clothing
29 Vacant
30 Bow st ends
31 Italian Food Shop
33 Union st begins
37 ◎Beaulieu B F acct
Data Services Inc management services
Beaulieu M M Mrs beauty shop
39 ◎Racine Gerard R
41 ◎Paquette Diana Mrs
Strange Gerald F
43 Vacant
45 Vacant
47 Vacant
49 (1)Poore Stanley C
(2)Powell Raymond
(3)Jaudon James H
(4)Anderson Lewis L
(5)Vacant
(6)Vacant
51 Vacant
53 Vacant
55 Vacant
57 Caron Grace A Mrs
Grace's Beauty Shop
59 ◎Cloutier Antoine J
Nell's Barber Shop
59½ ◎Journeault B L Mrs
Elwell George D
Vacant
61 Vacant
63 Cushing st begins
71 Tondreau's Bakery
◎Tondreau Florien G
Vacant
73 Merritt Cecile A Mrs
75 Paquette Adelard R
77 Lachance Florien J
Renaud Eva B Mrs
81 Swett st begins
87 ◎Pierce Norman V
87½ Ducharme Raymond J
Racine Fernand P
Vacant
89 Thiboutot Marie A Mrs
91 MCRR crosses (overhead)
103 ◎Morin Maurice A
105 ◎Thibeault John J
Jacques Raymond E
107 Cumberland st ends
112 ◎Huard Louis L
114 ◎LeBlanc Michael
Dube Wilfred E
118 Hughes Francis D
120 Painchaud Leo A
122 Vacant
123 Dunning st ext begins

MINAT AV fr 83½ Jordan av N and NE bey Justamere rd to 65 Merrymeeting rd (Right odd)
3 ◎Hennard Frederick J

Minat Av—continued
4 Wilson Clifford T
5 Vacant
8 Riverview dr ends
9 McGraw James J
11 Maile Helmut
12 Medora Don
14 Jozwiak Donald J
15 Livernois Oliver A
18 Clover Glen E
19 Greife Donald L
20 Merek Paul J
21 Justamere rd begins

MINOTS SHORE RD fr Mere Point rd NE to dead end
—Racine Robert A
—Shulman Harry G
—Coffin William A
—Cornish Gladys M
—Holmes Archie W
—Theberge Emile O
—Dube Philip
—Dube David D
—Labbe Alice Mrs
—Frechette Andrew

MOODY fr Old Gurnet rd E to Wilson av (Right even)
— Putnam Ralph C
— Moody Perley L
— Webster Ida L Mrs
— Leavitt Edith M Mrs
— McKenney Horace F
— Garnache Clam Shop fish
— Vacant
— McKenney Stephen B

MOODY AV fr Old Gurnet rd E to Wilson av (Right even)
—Stimpson P B Mrs
— Driscoll Frances M Mrs
— Vacant
— Vacant
— Vacant
— Bergeron Eugene
— Newton Norman B
— Newton Joseph T
— Brawn Julia F Mrs

MOODY LA fr Old Gurnet rd W to dead end
— Ritchie Charles
— McKinney Daniel
— Vacant
— Chaplin Clara A Mrs
— Vacant
— Gledden Fred L
— Pierce Wells L
— Muldoon Ralph

MOODY RD fr Durham rd NE to dead end
—Williams H L far
— Miller Judd E

MOORE AV fr 131¾ McKeen dr SW and E to 28½ W Emanuel dr (Right even)
1 Ryan Charles A
2 Hamilton Robert C
3 Bjoik Kenneth
5 Primick Frederic F
7 Vacant
8 Redmond John G
9 Hartranft Richard J
11 McMackin Lawrence J
12 Whorton William R
13 Potenti John P
14 Hayes James T
15 Vacant
16 Vacant
17 Stanwick Stanley W
18 Muller Robert C
19 Vacant
20 Vacant
22 Rogus Michael F
23 Rusch John M
24 Daddona John M
26 Gorenflo Louis W
28 Wilson Harold J
29 Zorn Nicholas D
30 Tansey Eugene A
32 Sparagano Gabriel P
34 Armstrong Stephen O
35 Amor Raymond C
36 Fleming James T
37 Vacant
38 Wiese Hans E
40 Ives Clarence D

MORSE CT fr 6½ Spring W to dead end (Right even)
12 Kincaid Albert F
13 deLorimier R N
14 Eastman Liston E
Cook Reginald B
15 Bernier Raymond J
Masse Ludger R
Wallis Joyce Mrs
18 Ancil Eddie M

MOSS PL fr Main W

NANCY DR fr River rd W to 4 Pierce la (Right even)
1 Pooler Elvert G
2 Walters Phil V
3 Flanagan James M
4 Maris Alan H
5 Granger James P
6 Vacant
7 Ham Norman R
8 Beall William R
9 Troyer David D
10 Driscoll Kenneth L Jr
11 Swasey William B
12 Lonsdale Walter E
13 Parker John
14 Papitto Ralph
15 Fuller Richard L
16 Nickerson Clement A
17 Schlaack Eugene
18 Kendrick Anthony G
19 Cooper Walker D
20 Eustalhion Steve T
21 Vacant
22 Stoke Henry W
24 Davis Edward A

NOBLE fr 214½ Maine W to 91½ Union (Right even)
5 Boucher Antonio J
6 McFarlane J Walter Rev
8 Woodard Ethel E Mrs
9 Mercier Leo C
Richards Virginia Mrs
10 Lebel Eddie J Jr
10½ Bernier Alcid A
11 McFarland Earl F
Ryan Martin J
12 Fiori Colombus H
13 Cobbett Evie M Mrs
14 Caron Rudolph E
Gardner Richard J
15 Brantley Mary L Mrs
16 Labbe Harry D
Shea Marie F Mrs
Radcliffe Arthur P
Vacant
17 Towner Frederick N
21 Lent John E
Berry Charles D Jr
23 Cheetham Donald
25 Wilson Charles R
27 St Pierre Gerald R
Guillen Rosendo
29 Menard Alice M Mrs

Noble—continued
31 LeBourdais George L
35◎Coulombe Joseph E

OAK fr 19½ Union W to 10 Cushing (Right even)
4 (1)Merithew Charles B
(2)Clement Grace C Mrs
(3)Bott Douglas P
(4)Woods Christine P Mrs
(5)Joslin Elizabeth S Mrs
(6)Estabrook Miriam L Mrs
(7)Vacant
4½◎Caron Bertrand J
5◎Michaud Pierre T
6◎Desjardins Eva M
8 Desjardins Joseph T
9◎Theberge Alexis J
Paquette Maria Mrs
11 Brillant Lionel N
Lavigne Claudia E
12◎Tondreau Adjutor E
13 Leclerc Yvonne A
LaChance Lawrence
14◎Belanger John B
Belanger Russell J
15◎Brochu Raoul
Vacant
16 Caron Joseph W
Bouchard Wilfred E
17◎McDuff Celina Mrs
18 Letourneau Doria W
Menard Leo Z
19◎Normand Roland O
Vacant
20 Normand Robert
Pelletier Gerard A
Shaw Romeo J
21◎Thibeault Florido G
Thibeault Elodia Mrs
22 Coulombe Omer J
Lamarque Adelia Mrs
Dubreuil Ludger D
23 Beauchene Adelard
Bernier Remi J
Favreau Emma Mrs
Coombs Richard M
Labbe Adelard
Thompson Margaret Mrs
24◎Fortin Richard E
Vacant
25 Couette Damase
26 Fortin Victor L
Wagener Donald C
Alsop Charles A
28◎Marquis John B
Marquis Russell E

OAKLAND fr 5 Belmont S to 6½ Columbia av (Right even)
1◎Goodwin Joseph M
2 Wheeler Harold D Rev
4◎Peabody Marie B
Downing Marion L

OLD BATH RD fr Bath rd NE and E bey New Meadows River to West Bath town line
— MCRR crosses
— Storer rd begins
— E Brunswick Baptist Church
—◎DeLaite Frederick A
—◎Harmon Lewis C
—◎Harris William S
—◎King Ada Mrs
— Libby Philip J
—◎Glidden LeForest E
—◎Kopf Daisy Mrs
— Wallace Asa H
—◎MacDonald Wallace A
—◎Adams John W
— U S Rte 1 Cutoff crosses
—◎Boyden Douglas M
—◎Coombs Donald R
— Storer rd ends
—◎Grover Clayton R
—◎Pletts Robert C
—◎Rush Robert R
— Rush's Trailer Park
—◎Harris Walter E
— Smith Richard
—off Cunningham Allan F
—off Hanna Clayton G
— Duffey Peter
— Malley Walter
— Vacant
— Folmer Timothy A
— Fenneran William
— Vaughn Ronello A
— Holland Glen
— Pinkham Reginald J
— Ivery Jack
— Lowe Norman
— Foster James M
— Stewart Kenneth R
—◎Morgan James R
—◎Dolloff Clifford O
— Vacant
—◎Cromwell Luther A
—◎Hutchins Perley M
— Vacant
—◎Cady Paul J
— Vacant
— Whalen Gardener A
—◎Farley Paul R
— Fournier Camille
—◎Webster Stanley
— Paul's Vegetable Stand
—◎Crane James P
— Chipman Robert M
—◎Footer Peter G
—◎Simpson Franklin T
— Simpson's Animal Park
— Swain Gerald K
—◎Raynes Roland E
—◎Kopatz Henriette M Mrs
—◎Art James H
—◎Downes Charles W
—◎Art James A
—◎Guyette Rachel C Mrs
—◎Warner Clarence A Jr
—◎Card Frank L
—◎Footer George N
—◎Simpson Herbert P
—◎Bailey Hollis A
— Pinkham Josephine C Mrs
—◎Williams Harry E
—◎Potter Carroll E
—◎Toothaker Lillian M Mrs
—◎Robinson Carl D
— Vacant
—◎Driscoll H E far
—◎Rines Ivan G
—◎Jewett Carl E
— Vacant
—◎Tucker Horace A
—◎Arey Curtis A
—off Parker Gloria Mrs
—◎Leighton Clyde M
— Borders Daniel
— McNeill Howard A
—◎Peters John
— Church of Our Savior
—◎Sweeney Gilbert W
—◎Sweeney Wallace G
— Sweeney's Garage
—◎Terrell Ernest E
—◎Zachodrnyk Rachael G
—◎Duncan James R
—◎Collins William O

ld Bath Rd—continued
— Bay Bridge rd begins
—◎Haines Earl A
—◎Burke Rodney W
—◎Lubee Horace L
— McDougall Terry F
—◎Milne Albert K
—◎Melville Horace M
—◎Haining Philip A
—◎Parady Gladys C Mrs
—◎Hiles Frank J
—◎Haining Mary M Mrs
—◎King Oscar H
— Vacant
—◎Gagnon Robert W
— Gagnon Richard J
—◎Smith Mina A Mrs
— Grove Lawrence
—◎Watson Herbert W
— Vacant
—◎Desjardins Walter L
— Vacant
— Vacant
— Vacant
—◎Crane James P
—◎Hunt Isaiah W
— Toother William L
— Crockett Milton A
— Bay Bridge rd ends
—◎Troup William L
—◎Overlock Ralph J
—◎Steele Lewis H
—◎Kenney Warren R
— Vacant
— Vacant
—◎Landry Joseph D
—◎Cressey Thomas R
—◎Peterson H Stanley
— Harding rd ext begins
— New Meadow River crosses

LD GURNET RD fr 69 Harpswell S bey Moody av to Hambleton av then rebegins fr N of Coombs rd S to Gurnet rd (Right even) (Irregularly numbered)
1 Carlock Bernard N
2 Vacant
3◎Fortin Fredericka E Mrs
4◎Yates Vernon C
5◎Richard Alfred C
5½ Davis st begins
7◎McIntee William J
7½ Pollard av begins
6½◎Pike Charles L
8◎Baldwin L E trucking
9◎Johnson Royce F
— Davis Llewellyn L
— Vacant
12◎Bisson Roland E
13 Vique Lawrence J
Poulin Construction Corp
—◎Poulin Jean B
15 Allard Paul E
16◎Racine Rosario
Golden Hugh H
17 Libby Cora E Mrs
17r◎Baker Forrest K
18 Coulombe Gustave J
24 Mortimer William W
— Vacant
— Moody Chester B
— Garrison Reginald E
— Leavitte Richard A
—◎DeMonte Rocco
—◎Moody Daniel L
— Jewett Frank A
— Moody la begins
— Vacant
— Moody st begins
— Vacant
— Merrill Floyd W
— Vacant
— Vacant
— Vacant
— Grover Linwood M
— Wilson la begins
— Peaslee Kenneth E
— Lawrence Warren N Jr
— Moody av begins
— Anderson Mack L
—◎Bergeron Laura M
— Bamforth Seth W
— Vacant
— Hambleton av ends
—◎Coffin Richard A
—◎Rush George M
— Webber Ronald A
— Parker Stanley P
—◎Totman Alonzo
—◎Rush G M Jr trucking
— Coombs rd begins
— Vacant
— New Meadows Cemetery

OLD PENNELLVILLE RD fr Middle Bay rd SW to dead end

OWENS fr 8½ Church rd W to 10 Robinson av
— Thurston Roy A
— Robinson av ends

PAGE fr 232½ Maine W bey Union to 35 Spring (Right even)
1 Vacant
Thompson Clifford R
2 Monke Arthur A
3◎Brown Philip M
4◎Treworgy Harold E
5 (1)Kolb Florence L
(2)Morse-Paine Frances R Mrs
(3)Fahey Marie M Mrs
(4)Laws E A artist
(5)Law Amy V Mrs
6◎Staples Alice H Mrs
7◎Koelln Fritz C A
8◎Walker Hiram A
9◎McIntire Glenn R
10 Moody Bethena W Mrs
10½◎Butler Arthur W
11 Gilliland William H
12 LaBerge Robert J
Levesque Roland R
Vacant
13 Union st crosses
14◎Chamberland Joseph
15 Mathilda's Beauty Salon
◎Philippon Lucia D
vanBuren Michael B
16 (2)Brunelle Earl C
(3)Vacant
(4)Gilson Laura D Mrs
(5)Moran John G
17 Lucy's Cash Market
20 LaChance Edmond A Jr
21◎Whitehead Elinor M
22 Lavoie Alphonse J
25 Vacant
26◎Favreau Stollen D
27 Vacant
28◎Lavoie Raymond N
30◎Ouellette Andrew Jr
31◎Kilbride George A
32◎Ouellette L Philip
34◎Theberge Henry E
36◎Webber Earle
38◎Lincoln Frank P
39◎Labbe Louis C
40◎Carlson Yvonne L Mrs
41◎Pomeroy Robert B

Page—continued
42◎Dumont Joseph C Jr
43◎LeBourdais George C
44◎Ouellette V A pulpwood
45 Allian John T
47◎Busque R J ins

PAGE ST EXT fr 44½ Stanwood W to dead end
48◎Benoit Robert L
49◎Schenk Edgar Jr
50◎Hagenan Roger H

PALMER fr McKeen dr S to dead end
1◎Lamarre Roger J
2◎Favreau Telesphore
4 Bleau James A
5◎Burgess John C Jr
6◎Nickerson Richard E
7 Cater Henry H Jr
8◎Menard Lionel K
9 Caron John J
10 Cote Joseph H
11 Albert Bertrand D
12 Dubail Richard L
13 Vacant
15 Tetu George P
16 Vacant
17 Bernier Laurent G

PARK ROW fr 151½ Maine S and SW to 197 Maine (Right odd)
151A Lower Mall (The Green)
153◎Ryan Edward A
153a Conant Reginald O
155 Vacant
157 Lord Alice R Mrs
Marchant Matilda N Mrs
159 Clough May Quinly
161 Vacant
161½ Green st begins
163◎Senter Emma T Mrs
Tschaler Madeline A
165◎Bisgrove Nancy C Mrs
167 Mellow Robert C
169◎Guerin R A dentist
171◎Leclerc Almoza C
173 Vacant
179 B P O Elks Brunswick Lodge 2043
179½ MCRR crosses
181◎Tillotson Frederic E T
183◎Newgarden Priscilla Q Mrs
185 Casco Bay Country Store clothing
Vacant
195 Cleaveland st begins

PATRICIA RD fr River rd W to 10 Pierce la (Right even)
1 Nason Howard E
2◎Burris Raymond M
3 Field Albert S
4 Vacant
5◎Ihly Richard L
6◎Ouellette Kenneth G
7◎Brosch Ernest F
8◎Vernam Claude C
9◎Grimmer Peter H
10◎Kelby Albert J
11◎Schnauffer Patrick M
12◎Gillman H Jr tchr of music
13◎Williams Roger B
14◎Richardson John W
15 McCorey Edwin F
17◎Wilkins Phillip A
19 Vacant
20◎Cammett Arthur L Jr
21◎Fonesca Robert
22◎Edelstein Ernest
24 Leconte Richard J
27 Pierce la ends

PAUL fr E of Lavallee W bey do to 1½ Church rd (Right even)
— Thibeault Express Inc
1◎Lavallee Paul L
Vacant
3◎Fluet Ronald P
4 Lavallee st ends
5 Nolin James J
9◎Bourgoin William L
13◎St Pierre Alice Mrs
14 Vacant
16 Lynch John J
19◎Dionne Lionel J

PAUL ST EXT fr 17 Lombard W bey Webster to dead end
— Rays Garage
—◎Thibeault Louis E
32◎Andy's Dine and Dance

PEARY DR fr S Stanwood W to Baribeau dr (Right even)
— Regional Memorial Hospital Brunswick Maine
1 Vacant
2 Rigdon Harold
3 Jacques Lawrence S
4 Vickers John R
5 Willis Charles C
6 Vacant
7 Vacant
8 Black Paul E
9 Vacant
10 Patterson Barbara Mrs
11 Vacant
12 Roberts James V
13 Day Chellis A
14 Wilbur Harle D
15 Crane Robert E
16 Duncan Richard T Jr
17 Cockrell Jack R
18 Rohr Robert C
19 Allender George R
20 Tardy Richard P
21 Dunbar Norman L
22 Vacant
23 Foulee Gordon D
24 Masini John E
25 Smith Talmadge D
26 Plummer Harold C
27 Sutton John R
28 Vacant
29 Luka Earl
30 Watt Thomas
31 Philips Charles T
32 Fiene Donald F
33 Dolan Philip M
34 Winkelbauer Rodolph
35 Thurston Dick W
36 Beatty William F
38 Barrett Edward F
39 Baribeau dr begins

PENNELL WAY fr Middle Bay rd SW to dead end
—◎Prince Earl R

PENNELLVILLE RD fr Middle Bay rd SW to dead end
— Coleman Research Farm
—◎Coleman George E Jr
— Nichols Poultry Farm Inc
— Nichols International
— Dehan Henry L
—◎Bettle Ronald A

'ennellville Rd—cont
—◎Packard Christopher M
—◎Hummer Arthur A
— Pennellville Cross rd begins
—◎Patton Charles H Jr
—◎Halvosa Margaret C Mrs
—◎Pennell Andrew S
—◎Anderson George E
— Barnes E M nurse
—◎Barnes Annie H Mrs

'ENNELLVILLE CROSS RD fr Pennellville rd W to Simpson's Point rd
—◎Biette L J far
—◎Bodwell William E
—◎Dwyer George W
—◎Young Carleton C
—◎Holmes Alonzo B
—◎Kinney Esther
— SRes
— SRes

'IERCE LA fr dead end N to 27 Patricia rd (Right even)
1 Hrubis John D
2◎Prest Robert F
3 Ross Norman A
4 Nancy dr ends
5 Vacant
6◎Morgan Francis H
7◎Boling James R
8◎Nesbit Arthur M
9◎Curran Philip E
10 Patricia rd ends

'INE fr 60 Bath SE bey McLellan to Abijah rd (Right even)
2 Pine Grove Cemetery
3◎Gruenewald Paul K
4 Bowker st ends
5◎Ward Elizabeth D Mrs
5½◎Edgecomb C Frederick
6◎McKnight Ralph J
7◎Leighton Florence L Mrs
9◎McManus Caroline F Mrs
15 Varney Cemetery
20 McLellan st ends
35 St John's Catholic Cemetery
36 Abijah rd begins

PLEASANT fr 150½ Maine W bey U S No 1 cut off to Freeport rd (Irregularly numbered)
2 I O O F Hall
3 Band Box Cleaners
4 Pleasant Street Methodist Church
6◎Bailey L W MD osteopath
8 Lyden C J chiropodist
Silhouette Beauty Salon The
Vacant
Bouchard E E real est
Fink Raymond
9 Greyhound Bus Agency
Stowe Travel Agency
Owen's Taxi Service
10 Vacant
11 Treworgy Furniture Co
Vacant
(1)White Gary L
(2)Eastman Mildred Mrs
(3)Mack William T
(4)Vacant
(5)Douglas Martin M
(6)Cummings Constance M Mrs
12 Fortin Furniture & Appliances
13◎Parks D W lwyr
Born Emil E
13a McKee Hazel C
14½◎Landry Antonio N
15 Universalist Church
16 Fournier Rose M
Hardware Trading Post
Michaud Simonne J Mrs
17 Middle st begins
18 Albert Robert A
Congdon Clyde T Agency real est
Brunswick Savings & Loan Assn
Vacant
22 Brunswick Insurance Agency
Maine Canners Mutual Ins Co
23 Curtis Memorial Library
24 Lowery's wallpaper
Lowery Charles R
27 St Paul's Episcopal Church
30 Brunswick Post Office
32 Snow Helen M
35 Union st crosses
36◎Lovell Horace A
37 St John the Baptist R C Church
Cote Wilfred J Rev
St John Parochial School
39 St John Convent
40◎LeTarte Clare Mrs
42 LaPointe Alma Mrs
Rioux Alice Mrs
St Onge Anna R Mrs
Denonville Rosalie T Mrs
44 DeRocher Albert
◎Richard Eva C
46 Writt William W
47 Caron Armand A
48 Marquis John B Jr
48½ Morin Andrew E
50 Baribeau Adelia J Mrs
51 Vacant
52 Baribeau H M real est
52½ Cushing st ends
53 John The Barber
Rudy's Superette grocers
(1)Harvey Albert J
(2)Vacant
(4)Hazelrigg Marie Mrs
(5)Johnston Peter B
(6)Morton Michael W
(7)Thereault Clara Mrs
(8)Kelly Robert C
(9)Allard Paul
54 St John's Brunswick Federal Credit Union
54½ Vacant
Tess Market grocers
55 John The Barber
56 Hess Clyde J
Mann Kenneth L
56r Labbe Theresa Mrs
Maher Dale
57 Vacant
57½ MCRR crosses

Pleasant—continued
58◎McGraves Velma M Mrs
— Brunswick Area Chamber of Commerce Tourists Information Booth
59 Brunswick Area Chamber of Commerce
Brunswick Area United Fund
59½ Spring st begins
60◎Lebel Ludger H
Booth Arthur L
61 Siatras Thomas L
62 Fitzgerald Edwin J
Tardiff Terry
63 (1)Rusnak Robert
(2)Gamache Alma M Mrs
(3)Linkovich Mike
64◎Metivier Napolean J
Vacant
66◎Bernier Leon C
67 Lebel Alma Mrs
◎LeTarte Raymond E
68◎Poliquin Origene C
Vacant
69◎Hanks Bradbury J
72 St Pierre Dorothy A Mrs
Vacant
73◎Erswell Charles S
74◎(1)Connolly James J
(2)Conlon James E
(3)Chilcote Arthur E
(4)Patterson Douglas E
74r Brunswick Reupholstering Co
75 Tremblay Jean B
Detreau Ronald E
76◎Giles E L lwyr
77 Harding Donald W
Keller Donald R
Lachance Dianne L Mrs
Vacant
78◎Michaud Euclid
79◎Philippon Roaul J
80◎Caron R W builder
81 Vacant
85 Messier Philip L
Steinman Walter L
Baker James D
Knott James L
86 Ricker Nellie School
86½ Mill st ends
87◎Bouthot L Thomas
87a Thibeault's Oil Service gasoline
Pancake Pantry rest
87½ Stanwood st begins
88 Ted's Sunoco Station
89◎Drapeau Yolande R Mrs
91 River View Lodge
◎Bell Antoine
92 Brassard Emelia
◎Philippon Cerenus E
Rodrigue Blanche
93◎Charron Raymond A
◎Philippon Joseph L
94◎LaMarre Richard
96 Vacant
97 Summer st begins
98 MacFadden Mercie Mrs
◎Snow Ernest B
99◎Hovey Harry
Ridley Frank H
100◎Deschene Anselmie Mrs
101◎Lebel Emile J A
101½ Norwago Diner
102 Emmons Florence Mrs
103 Brunswick Super Service Station gasoline
103½ Lombard st begins
104 Bisbee Motor Co
105◎Lombard Iola Mrs
White M L upholsterer
107◎Robshaw Frank J
110 River rd begins
111◎Schroeder Otis J
111½ Webster st begins
113◎Lebel Odeline Mrs
115 Masse Louis P
117◎Duval Roland G
Helie Armand D
118 Wright Buick-Pontiac Co
119 Vacant
120◎Cloutier R Edward
121◎Bernier H E mason
Marios Wilfred
122◎Rogers John
124◎Gamache Charles L
127 Hood H P & Sons milk
128◎Purinton Ernest A
130◎Bernier Ernest J
Siesta Motel
131 Vacant
132◎Ouellette Albert A
133 Maineline Motel
134 Paquet Zenon M
Paquet Abbey Mrs
135◎Rost Earl
136◎Benoit Henry L
Burton Leslie E
136½ Westminster av begins
137◎Walker Harry A Jr
138 Model Market
139◎Pouliot Arthur J
140◎Ouellette Maurice J
Hughes Julie N Mrs
141◎Williams C E carp
◎Hamilton Katherine
142 Assembly of God
143 Vacant
Brunswick Auto Tops and Seat Covers
144◎Wilson Carlton R
147 Armstrong Michael A
147½ Vacant
148◎Jacobs Paul
Allen's Gulf Service Station
151◎Earle David F
152 Johnson's Howard Restaurant
153◎Charron Charles J
153½ Lavallee st begins
155 Vacant
157 Porter-Shaw Inc autos
158 Low Holland B
159 Mann James E
Croker Arthur R
160 Sharkey's Service Station
◎Johnson Laura G Mrs
161 Vacant store
Wilson Irma Mrs
Thomas Lorraine Mrs
161½ Church rd begins
163r◎Tremblay Fernand C
164 Bernier Shell Service
165 Bean's Diner
Dairy Joy ice cream
Dutchy's Coffee Shop rest
Vacant
168 Malone Richard H
Malone's Imported Car Clinic
170 Lovell Memorials monumental work
172 Brunswick Esso Servicenter
173◎Boucher Louis N
Star Light Motel
175 Trembley's Texaco Station
175½ Robinson av begins

'leasant—continued
77◎Trusiani C
78 Vacant
79 DeLong Robert A
81 McKenzie Richard A
74◎Heyes Thomas
178 Golf Links rd begins
83 Crandall Gordon D
85◎Thompson Doris M Mrs
87◎Spaulding Edward W
76 New England Tent and Awning Co
◎Gowell Perley E
80 LaVoie Eva Mrs
98 Pelletier A J scrap metal
Pelletier's Sporting Goods
93◎Pelletier Albert J
82◎Douglas Albert B
84 Douglas Electric Service TV reprs
95◎Doyen David T
97◎Danforth Leon R
99◎Caron Joseph E
— Tourist Information Booth
01◎Caron Lawrence B
— Interstate Rte 95 begins
— King Neptune Drive-Inn rest
— MacLean R A fish
— Ben's Filling Station
—◎LaPrise Theotise A
— Interstate Oasis Motel
—◎Ruest Wilma E Mrs
— Miller William L
— Pelkey David
—◎Cloutier Theophile
— Vacant
— Raye J W and Co condiment mfrs
— Wilson Robert A
—◎DeFreitos Frank
— Kendalman Edward
— McKenzie Alan
— Vacant
— Vacant
— Highway Dept Weigh Station
—◎Thibeault E J Jr poultry
—◎Griffin Jasper A
—◎Whittemore Harold E
— Freeport rd begins

PLEASANT HILL RD fr Maine W bey Highland rd to Freeport town line
— Vacant
— Cobb Mary J Mrs
—◎Coughlin James E
—◎Hanscom M Stanley
— Baribeau dr ends
—◎Kardys Theodore
— Catoe Jack
—◎Dube Leo
— Bartley Robert E
—◎Dionne Maurice J
— Dionne B B veterinarian
— Dionne Raymond A
— Crystal Spring Farms dairy
— Woodside rd crosses
— Church rd ends
— Casco rd begins
—◎Trapp John C
— Raymond rd ends
—◎Dehahn Paul L
— Vacant
— Municipal Dump
— Williams Earl S
—◎Croston George T
— Highland rd crosses
—◎Beaulieu Ralph E

POLLARD AV fr 7½ Old Gurnet rd SE and E to dead end
— Wilson av begins
1◎Bouchard Girard R
— Vacant
—◎Rush R M trucking
—◎Paiement Dominic P
— Vacant
—◎Murphy Robert
— Pennell Lawrence D
— Gaudreau Donald W
—◎Vigue Raymond F
—◎Temple Raymond E
—◎Alexander Lawrence W
—◎Rush R M Jr trucking
—◎Beals Edward
—◎Baldwin Samuel L
—◎Yanok George M
—◎Yanok Anna Mrs
— Rogers Ethel P Mrs

POTTER fr 226½ Maine W to 93 Union (Right even)
2 Coffey Barbara
2a Vacant
2b Ryan H Allen
4◎Booker Emery W
5◎Stanforth Francis R
Scott Wayne R
6 Roy Norman and Associates real est
Roy Brothers Apts
◎Roy Lionel
(2)Lasiewski Thomas A
(3)Chartier Phillip T
(4)Edwards George C
(5)Swancey Wade R
(6)Fortin Chanal L
(7)Nyberg Leonard R
(8)Foster Ronald N
(9)Forgette Donald O
(10)Whitmire William E
(11)Maynard Edward C
(12)Caffin Louis Mrs
(13)Christner Richard R
(14)Vieth Charles E
(15)Jester Edward C
(16)Slater Paul G
(B4)Klein Joseph M
(B5)Vacant
(B6)Gawell Corrine
(B7)Vacant
(B8)Greenier Robert L
7 vonHuene Aimee Mrs
8 McKenney Frank R
Whittier Ethel L Mrs
Eastman Ralph E
9◎Morrill James P
11◎Root William C
12◎Booker Brice H
15◎Hormell Orren C
18 Crimmins Helen M
19 Royall Celeste B Mrs
20◎Fortin Frederic E
21◎Marston Bruce D
Wetherington Dennis A
22 Tetu Ludger
Paradis Oscar A

PRINCE'S POINT RD fr Gurnet rd SW to dead end
— Harpswell River crosses
—◎Chase Edwin J
—◎Chase Ormand J
—◎Sweet George F
— Gauthier Dorio
—◎Coffin James W

Prince's Point Rd—cont
—◎Brown William T Jr
—◎Nelson Forrest
—◎Roys Lincoln J
—◎Collins Paul
— SRes
— SRes
— SRes
— SRes
— SRes
—◎Chard A C carp
—◎Merrill Albert
—◎Young Fred
—◎Merrill Dwight
—◎Clapp Thomas
— Quimby Woodrow
—◎McKinney Donald
—◎Holden Clyde
— Jacobs Roland E
— Vacant
— Burns Leslie R
— Kronquist Wayne W
—◎Hollingshead Sally R Mrs
— Hollingshead H carp
—◎Hollingshead Marion R Mrs
— Caldwell John C
—◎Macomber Donald

PROGRESS RD fr U S Route 1 cut off S and E to dead end
— Maine Shoe Corp

RAILROAD AV fr 208½ Maine W to 31 Middle
— Brunswick Car Wash
— Brunswick Plaza The
— Ouellette Motors Inc
— **Middle st ends**

RAYMOND RD fr Church rd W and SW to Pleasant Hill rd
—◎Huppe A H poultry
—◎Labonte R H poultry
—◎Storer Alta M Mrs
—◎Plourde Rita M Mrs
— Bruce Stanley C Jr
—◎Castonquay A J far
— White Kenneth A
—◎Goodenow Richard B
— Thibault Alfred T
— Dehan Ralph L
—◎Dehan Paul L

RETURN fr Fly E to 422½ High (Irregularly numbered)
407 Cieslawicz Anthony W
408 Ray John J
409 Middleton Ronald T
410 Gouch Raymond W

411 Netherton Larry R
412 Brown George W
413 Bolden Lonnie C
414 Cannody Louis J
415 Vickers Michael W
416 Swedish James M
417 Knight Robert
418 Ramage Robert
420 May Patrick A
426 Morrell Wayne E
399 Naswick Trailer Park Storage House
400 Naswick Trailer Park Laundromat
427 Johnston Troy L
428 Hodgkiss George W
429 Mihalyak John
430 Mullins Jerry A
431 Dillon Raymond E
432 Robinson Lawrence B
433 Dweck Ralph R
434 Burdette James A
435 Martell Walter A
436 Vacant
437 Capaccio Alan A

RICH RD fr Freeport rd SW to dead end
—◎Turner Zack W

RICHARDS fr 312 Maine NW bey MacMillan dr to Richards (Right even)
10◎DuBois Arthur J
2◎Small Fenwick R
6◎Vachon Wilfred B
20◎Brush John F
21 MacMillan dr begins

RIVER RD fr 110 Pleasant N bey Hacker rd to Durham town line (Irregularly numbered)
— Brunswick & Topsham Water Dist stand pipe
1 Vacant
2 Riverside Cemetery
3◎Manter Everett E
4◎Wilson John C
15◎Gamache George A
4◎Briggs William W
19◎Cloutier Mary L Mrs
—◎Crocker George H
6◎Boyden Marshall C
8◎Boyden Jesse W
—◎St Pierre Roland L
27◎Chapman A C
— Shaner David F
— S & S TV Service
9◎Menard Joseph L
— **Androscoggin st begins**
— Lishness C P Jr acct
—◎Lishness Charles P
—◎Bailey Adelbert D
30◎Brackett Gordon C
—◎McIntosh Leon L
— Hall Roland A
— Reno's Market grocers
— **McIntosh st begins**
—◎Thibeault Alcide
— **Simpson st begins**
—◎Dulac D Anthony
—◎Sweet Robert W
—◎Thing Robert S
49◎Toothaker Hugh B
—◎Labbe Orele
—◎Goldsberry Livingston D
— **Nancy dr begins**
— Michaud Adrian J
—◎Williams J H carp
— **Patricia rd begins**
—◎Legere Donald C
—◎Kemberling C G
—◎Fritz Edward C Jr
—◎Smith F E dairy farm
—◎Russell Frederick M
—◎Baribeau Richard D
— WCME Radio
—◎Duquesnoy Roger P
—◎Gagnon Louis H
—◎Lamb D O elec contr
—◎Lamb William D
— Vacant
—◎Taylor Clara C Mrs
— Harriman J W far
—◎Hutchins T H far
—◎Plourde Eugene P
— Vacant
—off Williams Farm Pumping Station
— Auxiliary Power & Chemical Bdg
—◎Williams Melvin S
—◎Miller Joseph
—◎Gamache Octave
—◎Holmes Raymond T
—◎Cook Ross G
—◎Haley R E builder
—◎Haley Gary R
—◎Lamb D O Jr
—◎Spera Angelo
—◎McFadden Danforth
—◎McFadden Davis L

River Rd—continued
—◎Weed L S plumber
—◎Simpson Robert H
—◎Weed T E far
—◎Grondin Clarence A
—◎Mitschka Harry E
—◎Hartley C F poultry
—◎Jeffrey Joseph N
—◎Austin Irving A Jr
—◎Saindon Albert P
—◎Powers W H Jr poultry
—◎Heath Edward R
— Lisbon Falls rd begins
— Vacant
—◎Hartley Harry A
— Hacker rd begins
—◎Jones L E far
— Enman Lena R Mrs
— Vacant

RIVERVIEW DR fr 111 Jordan av NE and NW bey Garden la to 8 Minat av (Right odd)
1◎Dorr Leon G
2◎Bollinger John G
3◎Burton Joseph A
4◎Boudreau Herman J
5 Poltack Henry J
Vacant
6 York Clayton H
7 Kuckelkorn Joseph S
8 Skillin Kenneth W
9 MacDonald Kerry D
10 Bartlett Joseph
10½ Merrymeeting rd begins
11◎Sabean Linus E
12 Carson John R
13 Owen Leonard J
14 Purcell James B
15 Packard Frank W
16 Goodwill Dale A
18 Eiben Dale K
18½ Garden la begins
19◎Gordon Alfred S Jr
20 Laws Robert G
21 Gallow Salvatore F
22 Vacant
23 Klaus Richard K
24 Vacant
25◎Bernier Roland P
26◎Snow Carlton E
27 Vacant
29 Smith Arthur A

ROBINSON AV fr 175½ Pleasant S to Owens (Right even)
½ Vacant
1◎Landry Raymond J
2◎Mann Lloyd A
3◎Clark R H carp
4◎Johnson Granville F
5◎Benoit Theodore A
6◎French Malcolm L
10 Owens st ends

ROSE CT fr Pleasant N

ROSSMORE RD fr Mere Point rd SE to Maquoit rd
—◎McIntyre Edward H
—◎Goodenow Stephen S
—◎Kuykendall M C
—◎Booker Emery W
— Brunswick Rug & Upholstery Cleaners
— Morrell Harry E

ROSSNER RD fr 50 Jordan av S to dead end (Right even)
1 Teagarden Robert G
3◎Massarene William G
5 LeBeau Raymond J
8 Martin Thelma G Mrs
9 Katherine st begins
10 Michaud Rock A

SAFE AV fr 407 Fly E to 427 High
437 Fly st ends
438 Londos Wesley A
439 Clifton George O
440 Cowley Gerold J
441 Bailey Clifford A
442 Vacant
443 Schoeffer Robert A
444 Spiller Robert L
445 Oliver Raymond J
446 Vacant
447 Holland Roy G
449 Cole Charles E
450 Eickhorn James C
454 Carson James V
455 Denich Michael J
456 Barber Enoch D
457 Ball Harry A
458 Dillon Rodney E
459 Ingram Charles R
460 Garcia Armando
461 Vacant
462 Gary Forrest J
463 Neal Harold F
464 Miller Terry J
465 Stewart Leonard L
466 Hemenway George R
467 Pamasino Michael O
468 Powers John J
470 High st ends

SCHOOL fr 151½ Maine E bey Federal to 8 Stetson (Right even)
1 Emile The Tailor
8◎Campbell Frank E
9 Goodwin's Chevrolet
10◎Stark Marguerite P Mrs
11 Hughes J Hampton
13 Health and Welfare Center
14 Pejepscot Historical Society
15 Shannon William A
16◎Holbrook Alma J
18 Roberts Brice W
19 Federal st crosses
22◎Laffely Louis R
23 Ziegler Lillian C Mrs
Morse Julia S
Morneau Gerard J
24◎Barber Cecelia M Mrs
Hall Herbert L
25◎Jalbert Zephirin
Vacant
26◎Koucoules George S
27 Lilly Mary H Mrs
27½ Page Harold D
28 Dugal Raymond G
Caouette Louise G Mrs
Vacant
28r Hartzell Samuel B
29 Bouchard Alcide N
30 Laffely Charles T
Ruszczyk Edward D
31 Coffin J Kenneth
32 Vacant
34 Williamson Charles F
Vacant
Hosmer Evelyn A
35 Vacant
36 Boucher Leon J
36a Vacant
37 Steve Raymond
38◎Jones Joseph U
39 Sewall Thomas A

SHOBE AV fr 23 W Emanual dr SE to 26 E Emanual dr (Right even)
2 Thompson Howard N

Shobe Av—continued
4 Cady Lawrence E
6 Whayashe Charles
8 Cheverie Thomas R
9 Durkin William T
10 Parks Robert
12 Mizak Thomas L
13 Poole Burchard
14 O'Keefe Charles A
15 Crandall Earl P
16 Ganthner Raymond
17 Young Lawrence H
18 Holcomb James E
19 Calhoun Clifton T
20 Gale Gene R
21 Johnson Floyd W
22 Ayers Ronald E
24 Vacant
25 Allen William C
26 Vacant
28 Stup Roger I
29 Senn Hugh C
30 Herrick Lyle R
31 Tarver James E
32 Clemente Joseph J
33 Garvey Harry N
34 Boyd John H
35 Vacant
37 Marsh Robert J
39 Waldemarsen Robert F
40 Kilman Morris G
41 Vacant
42 Vacant
43 Preston Paul
45 Thome Allan S
47 Cruz Anthony I
48 Cheatham Grady K
49 Packer Ashley S
51 Oliver Charles L

SILLS DR fr 26½ Bath S to Harpswell
— Harpswell st begins

SIMPSON fr River rd E to 11 Greenleaf
— Greenleaf st ends

SIMPSON'S POINT RD fr Mere Point rd SW to dead end
— Livernois Philip W
— Vacant
— Vacant
— Vacant
— Prindall E L fish
— Vernette Domonique F
— Haney Georgianna Mrs
— Barrett Jennie Mrs
— Pennellville Cross rd ends
— Lyons Elsie G Mrs
— Vacant
— Vacant
— MacFayden Daniel K

SOUTH fr 265½ Main E to 12½ Coffin (Right even)
4 Smith Tucker
Smith's Antiques
6 McKenna John W
7 Theberge Emile O
Stevens Louise W Mrs
Curtis Edward L
9 Vacant
10 Strout Georgia E
17 Vacant
18 Longfellow School
27 Murray Sara G Mrs
Sara's Gift Shop
29 Labbe George J
30 True Phyllis M
Vacant
32 Caldwell John Jr

SOUTH STANWOOD fr 53½ Boody S bey Peary dr to MacMillan dr (Right even)
4 Downing Paul
Downing P B Mrs tchr music
21 Belmont st ends
41 Columbia av crosses
— Coffin Robert P T School
— Thompson st ends
— Brunswick Junior High School
— Magean st ends
— Smith Richard W
— Richards st ends
— Peary dr begins
25 Anderson Norman S
27 Case Thomas R
28 Koehler David J
29 Sweeney John E
30 Vacant
31 Alexander Audrey R Mrs
— MacMillan dr crosses
— Vacant
32 Vacant

SPARWELL LA fr 8½ Meadowbrook rd E to Stowe la (Right even)
1 Brown William R
2 Abelon Harry
4 Miller Clarence C
6 Burton Felix A Mrs
10 Morrell Allen E
12 Wilder Philip S
16 Karp Arthur D
18 Smith Gwyeth T
21 Stowe la ends

SPRING fr 59½ Pleasant S bey Columbia av to 16 Thompson
2 Lebel Laval R
3 Charron Marie A Mrs
4 Fortin Irene Mrs
5 Thibeault Eugene W Jr
6 Giroux Geraldine C Mrs
6½ Morse ct begins
7 Caron Valeda S
Tetreault Raymond L
8 Tetreault Arthur J
Tetreault A E Mrs corsetiere
9 St Pierre Michael
Ouellette Robert J
10 Crimmins George W
11 Tessier Hervey A
12 Desjardins Albina M Mrs
14 Vacant
15 St Pierre Willie
Vacant
15½ Cedar st ends
16 Mulholland Lillian Mrs
17 Masse Roland F
Masse Eugenie G Mrs
18 Brunswick Coal & Lumber Co
20 Racine Lea V Mrs
21 MCRR crosses (underneath)
23 Fournier Bertrand E
24 Booth Everett L
Hennessey Clara Mrs
25 Frost Dorothy E
25½ Weymouth st crosses
26 Hennessey av begins
27 Vacant
Johnsen Rolf M
29 Paiement Eddie
29a Vacant
30 Bleau Juan T
Preble Raymond C
31 Young Edwin C
31½ Theberge Ernest J
32 Jackson Mary A Mrs
33 Kilbride Charles H

Spring—continued
34 Atwood Anne L Mrs
35 Page st ends
37◎LaPointe Louise
38 Brunswick High School
Senior High School Library
39 McKeen st ends
41◎Bean Philip C
50 McKeen dr begins
60◎Holmes Cecil T
64◎Darling Paul G
70◎Smith David P
73 Boody st crosses
78◎Spinney Leon L
79◎Morin Yvette H Mrs
81◎Leclair Gustave O
81½ Belmont st crosses
83◎Cole John A
84◎Bourassa William S
Footer Harold E
Boucher Louis
85◎Moody Orville H
86◎Boucher Jean A
87 Spring Street Market
87½ Columbia av crosses
88◎Langley Irvin B
89◎Chasse William A
93 Vacant
95 Vacant
97◎Yates Maria Mrs
98◎Andrews George C
100◎Bufton David E

STANWOOD fr 89½ Pleasant S bey Weymouth to 70 McKeen dr (Right even)
3◎Turner Helen E Mrs
4◎Messier Claudia P Mrs
Storey Gerald A
Davis Richard A
Vacant
5◎Haskell Salina E Mrs
8◎Gould Frank E
9◎Ouellette Alfred
10 Vacant
11◎Bernier George F
12 Cook James M
Wright Floyd M Jr
12½ Moreau Nellie B Mrs
13◎Herrick Emma J Mrs
14 Vacant
16◎McCarthy Henry
17◎Gustafson Karl W
18◎Coulombe Roland M
20 Guinard Alfred N
Wing Austin L
21 Brunswick Manufacturing Co metal stamping
22 Fortin Fuel & Lumber Co Inc
23 MCRR crosses
25 Hennessey av crosses
26 Vacant
27 Weymouth st ends
29◎Coombs George F
30 Vacant
32◎Poitras Leo R
34◎Tondreau Roger O
34½ Weymouth st ext begins
36◎Piippo Reino E
40◎Beaulieu George H
44◎Phair Kenneth B
44½ Page st ext begins
46 Vacant
48 Vacant

STETSON fr 22½ Franklin S bey School to 21 Jordan av (Right odd)
½ Franklin st ends
1◎Sylvester Howard L
3 Ricker Leslie R
4 Bouchard Louis J
5◎Lacasse Alphonse J
St Pierre Aurilia H Mrs
6 Vacant
7 Davis Garland J
Personal Collection Agency
8 School st ends
9 Dorey Earl W
11 Miller Robert S
11½ Webster Amelia M Mrs
12◎Nelson Harriette E Mrs

STONE fr 36½ Water SE to U S Route 1
3◎White Laurence C
5 Tupper James H Jr
Vacant
7 Vacant
9 Trembley John B
11 Donahue Matthew J
13◎Ouellette Philip
17◎Lavoie Bertrand L
19 Plimpton Lauttie M Mrs

STORER RD fr Old Bath rd NE to U S Route 1 Cut off then rebegins N of Cut off NE and E to Old Bath rd
— Carver Otis L
— Oakie's Auto Salvage
—◎Garand William A
— Cushman's Bakery Products warehouse
— U S Rte 1 Cut off crosses
—◎Lavallee John B
—◎Grover Chester J
—◎Bailey William H
—◎Robbins Melville H
—◎Stevens Arthur B
—◎Cram Gerald A

STOWE LA fr 21 Meadowbrook rd SW to 21 Sparwell la (Right even)
2◎Ericson Carl D
4◎Greason A Leroy Jr

SUMMER fr 97 Pleasant S to dead end (Right even)
2◎Ouelette Archie P
Murray Lee
3◎St Onge Omer
4◎Labbe Edwin
5◎Pennell Laurence W
6◎Brackett Irving H
8 Parker Robert F
9◎Hunt Bessie M Mrs
11◎Beaulieu Yvonne Mrs
13◎Pinette Jacques R
17◎Prelgovisk Stanislaus J

SWETT fr 81 Mill S to 34 High (Right even)
2 Bonsaint T J
Racine Remi
Davenport Kenneth R
3 Menard Eva
Vacant
Morneault Peter L
Pouliot Albia C Mrs
Bouchard Lorraine M Mrs
4 Vacant
Roy Lionel P J
6◎Pelletier Mary L Mrs
7◎Bernier Joseph A
Levesque Joseph M

Summer—continued
9 ◎Lucas Michael A 🔔
13 Giroux Wilfred A
Morin Henry Jr 🔔
Day Norman V
14 Williams Selina E Mrs
Smith Arthur L
Gamache Antonio R
15 Belanger Jean Baptiste Jr
16 Levesque Ludger 🔔
18 Levesque Rosario 🔔
25 High st ends

THOMAS POINT RD fr Bath rd S to Meadow rd
—◎Evrard Edward L
—◎Little Hartwell K 🔔
— Hutchins Nellie W Mrs
—◎McCrater Louise A Mrs
—◎Metcalf Eugene L 🔔
—◎Matthews Clifton C 🔔
—◎Murphy Henry
—◎Stewart Elsie M Mrs
— Vacant
— Brann Harriet R 🔔
— Gray Rosalind A
— Vacant
— Giles Nellie H Mrs 🔔
—◎Kaler Linwood L
—◎Daniels Lewis H
— Williams Kenneth M 🔔
—◎Ramsey Howard W
—◎Bills Helen M Mrs
— Blackwell Lottie M Mrs
—◎Joy Irvin L
—◎Wallace Virgil E 🔔
— Golek Roger J
—◎McDaniel George H
— Keeping Kenneth A 🔔
— Stevens Ralph F 🔔
—◎Bergeron Joseph 🔔
—◎Hart Andrew B 🔔
— Palmer Lewis E Jr
— Vacant
—◎Gammon George A 🔔
— Vacant
— Thiboutot Robert O
— Pitcher James E
—◎Tibbetts Wilfred O 🔔
—◎Pearce Wilbur L
— Guerette Roland
— Hatstat Ella M Mrs
—◎Stinson Alton D 🔔
— Vacant
—◎Oakes Robert M 🔔
— Adams rd ends
— Meadow rd begins

THOMPSON fr 284½ Maine W bey Douglas to S Stanwood (Right even)
3◎Sadler Orville C 🔔
4◎Estabrook Thomas G 🔔
5◎Benner Lloyd N 🔔
6◎Hubbard Harrison 🔔
9◎Hammond Edward S 🔔
10◎McCarthy Udalric J 🔔
11◎Blanchard Omer
13◎Hendrickson Elizabeth P Mrs
15◎Burbank Benjamin B 🔔
16 Findley Robert L
Vacant
16½ Spring st ends
17◎Higgins Esther L Mrs 🔔
19◎Mayberry Madeline S Mrs 🔔
21◎St Pierre Hilaire R 🔔
22◎Glovsky Benjamin A 🔔
24 Brown Charles L 🔔
25◎Robinson Robert C 🔔
26◎Morang Mabel G Mrs
◎Marson Minnie A Mrs
27◎Kiernan John A 🔔
28◎Buckley Ruth A Mrs
29 Morriss Fred S 🔔
29½ Douglas st ends
31 Buckley Edward F 🔔
31½ Harmon Eleanor Mrs
33◎Moody Leon L 🔔
34◎Holmes Francis W 🔔
35◎White Ernest E Jr 🔔
37◎Anderson Robert P 🔔
38◎Frost Wesley A 🔔
41◎Hart Robert E 🔔

TOWN HALL PL fr 132 Maine W to dead end (Right odd)
9 Brunswick Sewer Dist 🔔
Brunswick & Topsham Water Dist
11 Bouchard E E numismatist 🔔
15 Brunswick Drive-In Cleaners 🔔
21 Fire Dept Headquarters 🔔

TULIP CT fr Federal E

UNION fr 33 Mill SW and S to McKeen (Right even)
1 Rose Florence E Mrs
3 McLaughlin Shiela M Mrs
Holt Robert
Owen Henry H
Vacant
7 Lord Antonio S
Bureau Therese Y 🔔
9◎Gagne Camille E 🔔
Lachance Joseph H
11 Labbe Valeda
Cloutier Joseph E
16 Bachrach L MD 🔔
18◎Bernier Louis C 🔔
18½ Gilman av ends
19 Sinclair John R
Graffam Robert G
19½ Oak st begins
20 Dube H Norman 🔔
22◎Morissette Ernest J 🔔
25 Lincoln st ends
28 High st begins
29◎Labbe Louis A 🔔
30 Vacant
31 Vacant
33 Taylor Ralph E
Vacant
33½ Cumberland st crosses
35 Union Street School 🔔
39◎Fortin Joseph R 🔔
40 Tetreault's Market 🔔
Gallant John F 🔔
Vacant
41 Ouellette Charles Jr
Menard Lucie
Lavigne Woodrow
Michaud Charles
42 Dunning st begins
44 Masse Madeline M 🔔
◎Fortin Joseph A 🔔
Fortin J A Watch Repairing 🔔
45◎St Onge Delia M Mrs 🔔
Wood James E 🔔
46 Morin Lucille A 🔔
47 Shulman Harry G 🔔
49◎Racine Robert A 🔔
51 Pleasant st crosses
59 (1A)Poliquin Roland A Jr 🔔
(1B)Freeman Jimmy
(2)Vacant
(3)Smith Thomas J
(5A)Pharas Robert
(5B)Campise Marjorie D 🔔
(6)Vacant
(7)Larson Joseph

Union—continued
(8)Hutchinson Raymond
(9)Bower Judith A
(11)Vacant
(12)Burchfield Robert L
61 Tremblay Charles E
61½◎Lebel Henry
63 Lacasse Maurice A
64 Hunton John C
◎Hyde Robert O
Hyde Robert Metal Shop
Crocker Paul A
65 Rarkos Paul
66◎DeLisle Xavier
Cova's Beauty Salon
67◎Dumais John B
Cloutier Theophil
68 Gamache Philip A
69◎Favreau Donat A
Favreau D A & Sons painters
Oubre Felix A
70 Richards Godias J
Cail Addie Mrs
Gagne Ludger
Schofield Wilimina
71 Soucie's Garage
(1)Vacant
(2)Hutchinson Donald G
(3)Kingsley Robert C
74 Ridgeway Howard W
Lanigan James G
Leffer John L G
Paquin Donald H
74½ Cedar st begins
75◎St Pierre Alice Mrs
Card Wendell M
Vacant
76 Perkins Estella B Mrs
77 Simard J Paul
Oswald Jack G
Stockford Gertrude D Mrs
77½ Elm st ends
78 Philippon R J grocer
79◎Peabody John A
80◎Tetreault Delia E Mrs
82 Caron Eugene F
83 Martin Donald H
84 (1)Crowley Larry L
(2)McCartney Audrey Mrs
(3)Vacant
(4)Smotherman Phyllis G Mrs
(5)Vacant
(6)Witham Mildred L Mrs
(7)Wallace Phillip E
(8)Bassett Cecil
(9)Vacant
85 Huppe Romeo J
86 Check-R-Board poultry supplies
87 Potter Herbert M
Gammon Ernest E
88 Fox N T Co Inc lumber
89 Daigle Laurier J
89½ MCRR crosses
90◎Longtin Lorenzo E
Longtin's Market
91 MCRR Station Freight Office
— MCRR Station telegraph office
91½ Noble st ends
92 Risteen George E
Dechene Rene P
93 Potter st ends
94 Weymouth st begins
96 Julien Edward H
98◎Booker William G
99 Page st crosses
101◎Lincoln Helen F Mrs
102 Vacant
103◎Small Arthur A
106◎Sadler Charles A
110◎Nash Uriah N

U S ROUTE 1 CUT OFF fr bey Mill W to do
— MCRR crosses (overhead)
— Industry rd ends
— Stone st ends
— Progress rd begins
— Exit fr Mason st
— Water st crosses (overhead)
— Exit to Main st
— Main st crosses (overhead)
— Mill st begins

WATER fr 27 Mason NE and SE to dead end (Right even) (Irregularly numbered)
— U S Rte 1 crosses (underneath)
10◎Verney Eunice E Mrs
21◎LaChance Phillip J
23◎Dionne Ovila J
Shaw J Bradbury
25◎Coulombe George J
29 Viney Helen C Mrs
31 Dall Ebadell L Mrs
33◎Derocher Charles W
35 Talbot Lorenzo E
Vacant
35a Vacant
36 Conner John
◎Doiron Ernest
37◎Michaud Noel L
39◎Ouellette Robert J
41 Furrow Pauline I Mrs
Groves Earl H
34◎Nickerson Edward B
Vacant
36½ Stone st begins
40◎Labbe Agnes M Mrs
◎McKay Arthur J
38 Groves Carroll A
Alexander Herman L
47◎Nickerson H E Jr trucking
42◎Lebbe Jay G
51 Vacant
44 Riverview Home
◎Tupper Y B Mrs
44r Public Works Highway Garage
53 Caron George L
55◎Alexander Leon M
54½ Industry rd begins
59◎St Pierre Adelard J
56◎Tetreault Irene L
54 Elwell Louise M Mrs
56½ Geary Frederick W
Waldron Charles
58 Pinette Marie L Mrs
63◎St Pierre Joseph E
65◎Alexander Robert A
60◎Lebel Lourina L Mrs
Casey George A
62◎LeBlanc Helen A Mrs
Thiboutot Henry G
64◎Pinette Laurier A
68◎Guerette Joseph D
70◎Collins Rosanna Mrs
72◎Alexander Dorothy Mrs
Pinette Kenneth B
73◎Swett Robert H
— Town Dump
78 Keena Corp metal stamping mfrs

WEBSTER fr 111½ Pleasant S to dead end (Right even)
4◎Emerson Norman W
5◎Belanger Raoul L
7◎Vachon Albert
8◎Powers Leah Mrs
9◎Bernier Adelard J
Webster Street Lumber Mill
9½ Paul st ext crosses

WEST EMANUAL DR fr 12 Emanual dr SW and E to 74 E Emanual dr (Right even)
1 Gignac Norman G
2 Dickinson Laural L Jr
3 Livingston Donald S
4 Pickens Raymond G
5 Devine Charles H
6 Douglas Robert E
7 Flacy Miller S
8 Davis William A
9 Davis Alvin R
11 Krostag Peter D
13 Haskins William B
14 Coyle Marlin
15 Lange August J
17 Vacant
18 Vacant
19 Vickers William V
20 Perry Edwin F
21 Allen Harry H
22 Scharfenstine Lloyd A
23 Shobe av begins
24 Schear Robert L
26 Smith Hubert J
28 Mink Robert T
28½ Moore av ends
29 Malone Robert L
30 Brunskill Charles R
32 Dowling Raymond E
33 O'Brien William P
34 Melber Donald E
35 Dworaczyk Chris
36 Coughlin David
38 Davis John K
39 Crocker Fuller E
40 Pello Daniel
41 Templeman Sidney S
42 Sherlock David
43 Eavenson Charles A
44 Leonard Joseph F
45 Vacant
46 Davis Robert L
47 Rotton James A
48 Owens Merle P
50 Lashley Robert L
51 Wertman Harold J
52 Vacant
54 Tierney John E
54½ Krampf cir begins
55 Norton H A
56 Watkins Robert T
57 Williams Neill A
58 Macgregor Robert H
59 Fox James H
61 Killen James M
63 Wellman Ralph
64 Windorf cir begins
66 E Emanual dr ends

WESTMINSTER AV fr 136½ Pleasant N then E to dead end and W to dead end (Right odd)
2◎MacKenzie Mary A Mrs
3 Clark Claude D
Vidim Brad
4◎Poitras Samuel P
5◎Ouelette Albert Z
6◎Labbe Romuauld O
11◎Hall Thurland C
12◎Bichrest Viola Mrs
13◎Helie Maurice I
14◎Labbe Ordina M Mrs
16◎Thiboutot Alphonse V

WEYMOUTH fr 94 Union W bey Curtis st ext to 27 Stanwood (Right even)
2 Donnelly Daniel J
Vacant
4 Cloutier Elizabeth M R
6 Belanger C B Mrs
9◎D'Alessio Antonio
11◎Snow James F Jr
12◎Fortin Ovila L
14◎Dionne Wilfred J Jr
15 Cook Everett W
16◎Livernois John P
20 Berube Irenee J
21◎Cloutier Leo J
23◎Coulombe Alfred J
25◎Lanteigne Wilfred J
25a Vacant store
27 Spring st crosses
29 Blanchette Joseph D
31 (1)Droun Francis P
(2)Brown Keith A
(3)Lawrence Norman A
◎(4)Caouette Edward J
33◎Flye L G plumber
35◎Favreau Clement G
37◎Vermette Lucien A
39◎Labbe William J
40◎Keenan Ralph H
41◎Pelletier Joseph E
43 Davis Jean M Mrs
44 St Onge Remi L
45 D'Alessio Dominic
46 Morse Roland D Jr
47 Curtis st ext crosses
48◎St Pierre Charles O
49◎Thibeault Henry W
50 Michaud Francis C
◎Racine Russell A
51 Favreau Ronald R
Vacant
52◎St Pierre Alfred J
53 Smothers Herbert
Johns Jeanette N Mrs
54◎Doyon Gerard J
55◎Lavoie Lionel J
56◎Dufresne Paul A
57◎Pelletier Raoul
58 Fournier Florian J
59◎Dehetre Real F
61◎Philippon Rosario O

WEYMOUTH ST EXT fr 34½ Stanwood W to dead end (Right even)
62◎Ouellette Louis V

WHARTON POINT (a section) fr end of Maquoit rd W

WHEELER PK fr 92 Jordan av SW and S to dead end (Right even)
2 Beglen William B
4 Stracuzzi John
6 Patterson Guy E
8 May William J
10◎Ross Thomas A
11◎Levesque Raoul N
12◎LeGendre Robert F
13 Gibson Edmund H
14 Foley James R
17 Colman John A
18 Vacant
19◎Stamas Peter
20◎Kujowski Margaret
21 Vacant
22 Natchez Francis A
23 Vacant
24 Hurlburt Donald W
25 Courtney Wallace C
26◎Churchill Robert L
27 Compton Donald E

Wheeler Pk—continued
28 Cornelio James T
29 Packer Arlo W
30 O'Brian William L
32 Huard Norman

WHITTIER fr 287½ Maine E bey Berry to dead end (Right even)
6 Hall Caro B Mrs
7 Potter Don T
8 Cousins Herbert B
12 Vacant
13 Phelan Gregory R
15 Berry st crosses
16 Fox William H
17 Pratt Harold E

WILSON AV fr Pollard av S bey Moody av to dead end (Right even)
— Bartlett George W
— Glidden Frederick E
— Moody st ends
— Vacant
— Johnson Sadie
— Vacant
— Moody av ends

WILSON LA fr Old Gurnet rd W to dead end (Right even)
— Vacant
— Crockett Doris Mrs
— Wyman Kenneth S
— Wilson Arnold

WINDORF CIR fr 64 W Emanual dr S to dead end (Right even)
1 Lightsey J R
3 Smith Johnny F
4 Campos Antonio
5 Dunlap Eugene L
7 Coffin Vernon
8 Stepan Lawrence A
9 Barrett Robert A
10 Kilishek Sylvester J
11 Simonson Merle S

WOODSIDE RD fr Church rd SW bey Bunganuc rd to Maquoit rd
— Parson Daisy M
— Rose Robert J
— Masse Liane B Mrs
— Warren Warner C
— Holbrook Alvah
— Cardali Edward J
— Tech TV
— Vaillancourt M J
— Pleasant Hill rd crosses
— Douglas Doris L Mrs
— Farmer Beverly L
— Tardiff Jean L
— Favreau Peter P
— Williams Howard L Jr
— Vacant
— Groel George J
— Walker Robert L
— Garland W C
— Casavant Dorothy M Mrs
— Gott Shirley L
— Ericson Robert E
— Albee Maynard L
— Williams Arthur G
— Larrabee C B far
— Bunganuc rd begins
— Vacant
— Favreau Leo R
— Vacant
— Bradstreet Hanford R
— Schnick G Y Mrs poultry
— Talbot Roland E
— Dowling Richard P
— LaCharite Aime J

WOODWARD POINT RD (a continuation) fr Meadow rd SW bey Board rd then N to dead end
— Meadow rd ends
— Morgan Calvin E
— Showell Philip S
— Holbrook I W far
— SRes
— Harmon Clifford E Rev
— Free Baptist Church
— Welner James T
—off Menard Ovid J
— Deschenes Sylvio P
— Deschenes Gerard J
—off Coombs LaForest G
—off Martin Eustache
—off Busque Raoul J
—off SRes
—off Maxim Clarence
—off Pearl Warren
— SRes
—off Coulombe Ovide
—off Golden Jeanne D'Arc Mrs
— Despres Cecile C Mrs
— Freeman Shirley M Mrs
— SRes
— SRes
— Baribeau Dennis G
— Duval Wilfred
— SRes
— Colburn J H far

The Price & Lee Company

PUBLISHERS OF DIRECTORIES

OF ONE HUNDRED CITIES AND TOWNS



planning *is important to success!*

Just as you plan your production schedule, so you must plan your advertising. The Directory will give you the most for the least ...include the Directory in your advertising program.

use **DIRECTORY** *Advertising*

BOWDOIN NUMERICAL DIRECTORY

(For explanatory notes see page 467)

ADAMS RD fr State Aid rd No 1 N bey Purington rd to Bowdoinham town line
— Anderson William
—◎Carter Kenneth L△
—◎Rogers Ralph H △
— Coombs Cemetery
—◎Freeman Llewellyn C △
— Vacant
—◎Card John H
— Rogers Russell A
—◎Rogers Erland C △
— Vacant
—◎Donahue Jack H △
— **Douglass rd begins**
—◎Adams H K dairy△
— Adams Cemetery
—off Adams School House
—off◎Curtis Leonard F △
—◎Merrill Dwight H △
— Vacant
—◎Nelson S Lester △
—◎Carter John P △
— Caverly Irvin △
— Maine Forest Station △
—◎Woods William A △
—◎Watson Evelyn H Mrs
— Vacant
— Vacant
—off◎Woods Orie A
—◎Myer Charles H
—◎Morrell Stanley △
— Morrell's Building & Wrecking Co Inc △
- Vacant
— **Millay rd begins**
— Hatt Percy L △
—◎Nelson Arthur F △
— **Purington rd begins**

PPLEBY RD fr State Aid rd No 1 N and NW to dead end
—◎Snow William △
— Small L Bruce
—◎Small Milton H △
— Small Raymon W
—◎Card Arthur L

BOROUGH RD fr Topsham rd W to Lisbon town line
— South Bowdoin Cemetery
—◎Skelton Olga E Mrs
—◎Harrington Ernest
— **Roberts rd ends**
—◎Fowler Everett J △
—◎Fowler James E △
—◎Tarr Kenneth L
—◎Beal Clarence E
—◎Cunningham John C
—◎Farnham Richard B
—◎Reed David A △
—◎McIver James
—◎Huston Carroll B △
—◎Ayer Archibald M
—◎Green Percy C
—◎Williams Richard H
—◎Bryer Arlington V
—◎Paradie Henry A
—◎Skelton Lawrence J

BOWDOIN RD fr Litchfield rd N bey Sand Knoll rd to Litchfield town line
— Vacant
— **Sand Knoll rd crosses**
—◎Small Steven B
— Vacant
—◎Brown Lavinia

BUKER - WEST CROSS RD fr West rd E to Litchfield rd
— Vacant
— Wheeler Private Cemetery
—◎Wheeler Jennie Mrs
—◎Stephens Warren
—◎Hyde Robert R

CURTIS RD fr Post rd N E to Litchfield town line
— Vacant
—◎Anderson Alexander E △
—◎Williams George

DOUGHTY RD fr Federal rd W and NW then W to Topsham rd
—◎Garvin Kenneth
—◎Pressey Philip F △
—◎Dennise Glen D
— **Cathance River crosses**
—◎Huntington Charles O △
—◎Hatch Ruel M △
—◎Kechejian Nazaret
— Vacant
—◎Card Robert T △

DOUGLAS RD fr Adams rd W to dead end

FEDERAL RD fr Topsham town line N and NW to Bowdoinham town line
—◎Meserve Bertha B Mrs
—◎Meserve Charles E
—◎Bickford Harold M
— **Doughty rd begins**
—◎Foster Walter J △
— **State Aid rd No 2 begins**
— Byras George D
—◎Lambert Francis R
—◎Poliquin Roland A△
—◎McIver Leon C
—◎Drew Arthur G △

LEWIS HILL RD fr State Aid rd No 1 NW bey Mary Esta rd to Sand Knoll rd
— Lewis Cemetery
—◎Gowell Elmer G △
—◎Towle William C
—◎Sheen Clyde S △
—off Vacant
— Hatch Harland H △
—◎Freeman Alonzo H△
— **Mary Esta rd begins**
— Vacant
—◎Jasper D E far △
—◎Jasper Gordon E
—◎Wagg Merton E
— Vacant
—◎Gustafson Carl △
—◎Gilzow Arthur A
—◎West Claribel B Mrs
—◎West Otis L △
—◎Small Dana W △
— Brown Cemetery
— Vacant
— Vacant
— Vacant

LITCHFIELD RD fr State Aid rd No 1 N and NW bey Sand Knoll rd to Litchfield town line

— Town Hall
— Board of Selectmen
— Town of Treasurer
— Town Clerk
— Tax Collector
—◎Hodgkins Kenneth G 🔔
— Vacant
—◎LeTourneau Albert C 🔔
— Al's Junk Yard
—◎Swain Harold K 🔔
— Vacant
—◎Douglas Roger L 🔔
—◎Robbins William C
—◎Greenleaf Eugene L
—◎Baker Peter 🔔
—◎Murphy Louis M
—◎Couture George F
—◎Skelton Lendall M 🔔
—◎Byras Helen E Mrs
—◎Libby Henry S
— Wagg rd begins
— Vacant
— Vacant
— Vacant
— Bowdoin rd begins
— Buker-West Cross rd ends
—◎Bacha Andrew J Jr
— Vacant
—◎Rideout W Wallace
— Sand Knoll rd begins
—◎Small Harold J W
—◎Elwell Ranleigh D
— Vacant
—◎Allen Weston R
— Vacant
— Vacant
— Vacant
— Vacant

MARY ESTA RD fr Lewis Hill rd W to dead end

—◎Sheen Carrie E Mrs
— Vacant
— Hix-Small Cemetery

McIVER RD fr State Aid rd No 2 SE to dead end

—◎McIver Edward D

MILLAY RD fr Adams rd SE to Bowdoinham town line

— Adams Private Cemetery

OLD ADAMS RD fr State Aid rd No 2 NE bey State Aid rd No 1 then NW to dead end

— Skelton Cemetery No 2
— Skelton Cemetery No 1
— State Aid rd No 1 crosses
—◎Skelton Mona J Mrs 🔔
— Skelton F M poultry 🔔

POST RD fr State Aid rd No 1 NW to Webster town line

—◎Schwanger Jay W 🔔
—◎Gordon Burchard L
—◎Shorette Millard P 🔔
—◎Harmon Vernon F
— West Bowdoin Post Office
—◎Tardiff Rosario C 🔔
— Vacant
— West rd crosses
— Lisbon town line crosses
— Curtis rd begins

PURINGTON RD fr Adams rd NW to dead end

— Vacant
— Vacant
—◎Purington Emery K
—◎Williams Carroll P 🔔
—◎Gauthier George

ROBERTS RD fr State Aid rd No 1 S to Borough rd

—◎Cornish M Gladys Mrs 🔔
—◎Skelton Ray H 🔔
—◎Nelson Bob J 🔔
—◎Larrabee Alice M Mrs
—◎Roberts James F

SAND KNOLL RD fr Litchfield rd NE bey Lewis Hill rd to Litchfield town line

—◎Larrabee Stacy I
— Bowdoin rd crosses
— Vacant
—◎Jackson Dee W Mrs 🔔
—◎Fisher Dana B 🔔
— Lewis Hill rd ends
—◎Wallace Frank N
—◎Hall Wilfred H 🔔
—◎Carrell W J Jr 🔔
—◎Shorette Theodore C 🔔

STATE AIR RD NO 1 fr Bowdoinham town line W bey Post rd to Lisbon town line

—◎Ordway Lilla E Mrs
—◎Brockett Amos S
— Vacant
— Old Adams rd crosses
—◎Skelton Floyd E 🔔
— State Aid rd No 2 ends
— Adams rd begins
— Cathance River crosses
— Lewis Hill rd begins
—◎Cornish Roland W 🔔
— Wheeler rd begins
— Coombs - Cornish Cemetery
— Bowdoin Central School
— Vacant
—◎Adams L T 🔔
—◎Adams Gerald E 🔔
—◎Brown Louise I Mrs 🔔
— Vacant
— L & E Country Store grocers 🔔
— Skelton Thomas
— Topsham rd begins
— Litchfield rd begins
— Sagadahoc Grange No 31
— Civil War Monument
— LeTourneau Winifred Mrs 🔔
—◎LeTourneau Joseph A 🔔
—◎Skelton Florence I Mrs 🔔
— Bowdoin Center Baptist Church
—◎Coskery Frank W 🔔
—◎Harmon Vernon J 🔔
—◎Coskery Charles F 🔔
— Roberts rd begins
—◎Skelton W S trucking
—◎Skelton Reinhold
—◎Ross John H
—◎Litchfield George A
— Appleby rd begins
—◎Webber Henry M 🔔
—◎Card Frank B
— Vacant
—◎Card Edna S Mrs 🔔
—◎Garland Sadie C Mrs
— Post rd begins

State Air Rd No 1—cont
—Whitney Emery O
— Androscoggin county line crosses

STATE AIR RD NO 2 fr Federal rd N bey McIver rd to State Aid rd No 1
—Gadhue Robert
— Vacant
— Vacant
—Woerter Richard W
—Mayo Walter
— Bickford's Garage
— Skelton Melvin L
— McIver rd begins
— Vacant
—Stoddard Frederick M
— Old Adams rd begins
—Ratowsky Samuel
— Ware's Garage
—Ware Maurice A

TOPSHAM RD fr State Aid rd No 1 S bey Borough rd and Doughty rd to Topsham town line
—Coombs Grace E Mrs
—Coffin Albert W
—Small Carroll C
—Young Louis S
—Boutot Wilfred J
—Coombs Matilda Mrs
—LeFrancois Alphonse
—Young Bradley L
—Davis Robie C Jr
— SRes
—Buker William G
—Lavallee Vincent P
—Pennell Russell A
— Mason Paul S Rev
— Doughty rd ends
— Borough rd (1st part) begins
—Marshall S Ellen
— Vacant
— Card Clifford R
—Marshall Mason H
—Chamberlain Robert L
— Shaw Robert J

WAGG RD fr Litchfield rd W to dead end

WEST RD fr Lisbon town line NE bey Wheeler rd to Litchfield town line
— Post rd crosses
—Bickford Kenneth R
— Vacant
—Sheppard Herbert E
—Purinton Lila G Mrs
— West Bowdoin Cemetery
— West Bowdoin Baptist Church
— Bernier Richard E
— W Bowdoin Lumber Co
—Bernier Normand L
—Bernier George E
— Vacant
— Woodland Cemetery
—Gould John H
— Gould Donald L
—Greenrose Walter R
— Vacant
—Dwyer Vernon I
— Buker-West Cross rd begins
— Vacant
— Vacant
—Allen Raymond C
—Krog Victor C
—Yenco Michael
—Wheeler Ellery C
—Spear William
— Vacant

WHEELER RD fr State Aid rd No 1 S to dead end
—Adams Louise E Mrs
— Vacant
— Vacant





STOP OR GO!

Red means Stop—Green means Go. Your ad in the Directory is the Green signal to Go—and the results will be a Green light all along the way.

DIRECTORY *Advertising*

PAYS DIVIDENDS

•

BOWDIONHAM NUMERICAL DIRECTORY

(For explanatory notes see page 467)

ABAGADASSETT RD fr Brown Point rd E to dead end
—◎Dunlap J Albion 🔔
—◎Rideout Linwood B🔔
— Davis Cemetery
—◎Denham Georgia N
—◎Williams Maizie A Mrs 🔔
—◎Prout Harry E 🔔
— Merry Meeting Gardens 🔔
— Vacant

BAY RD fr Brooklyn rd NE to dead end
—◎Ackley George E 🔔
—◎Wallentine Bernard J 🔔
— Vacant
—◎Peterson E Andrew 🔔
—◎Leather Ervin C 🔔
— Helder Robert J 🔔
— Linkenback Thomas R

BOOKER RD fr Fisher rd W to dead end

BOWDOIN RD fr Main N to Bowdoin town line
—◎Lamoureau Henry E
— Ground Observer Corps Tower
—◎Pratt C A poultry 🔔
—◎Gray Clifford W 🔔
—◎Millay Robert K 🔔
— Vacant

BRIDGE fr Main E bey Pleasant to River rd
— Borgnine Alfred
— Kimball Carrie P Mrs 🔔
— Dyer's Service Station
— General Store grocers 🔔
—◎Patten Arthur A
—◎Lamoreau Robert F
— Douglas Ina B 🔔
—◎Fox Robert W 🔔
— **Pleasant st begins**
— **Kennebec River crosses**
— Vacant
— **River rd begins (1st part)**
—◎Killam Walter
—◎Heath Vera M Mrs A 🔔
— Small LaForrest
—◎McPherson Harold L
— Hackett Charles E🔔
—◎Skelton Leonard O
—◎Allen James E 🔔
—◎Purington Ralph A🔔
— **River rd rebegins**

BROOKLYN RD fr Center S bey Shore rd to Topsham town line
— **Center st begins**
— **Sagadahoc River crosses**
—◎Dussault Rudolph R
—◎Smith Wilma E
—◎Berry Vina Mrs 🔔
—◎Hardie Mary E 🔔
—◎Brown John O 🔔
—◎White Arthur E
—◎Crouse Margaret E Mrs
— McHale Robert
—◎McEwen Ruth L
—◎Robinson George H🔔
—◎McEwen Ralph H 🔔
—◎Wallace Roy D
—◎Hathorne Albion 🔔
— Bowdoinham Rabbit Farm 🔔
—◎Lawrence Warren N 🔔
—◎Sucy Lewis 🔔
— **Bay rd begins**
— Vacant
—◎Sugden Frank M 🔔
— Bay View Cemetery
—off◎Weaver Michael L 🔔
—◎Seekins Leon E
—◎Cummins Robert Rev 🔔
— **Shore rd begins**
—◎Fenimore E market gardener 🔔
— Labbe Alexis J 🔔
— Fenimore Donald T
—◎Emmerson Roy 🔔
— Emmerson M E Mrs nurse
— Anchorage The gifts
— Glabb Mary Mrs
—◎Cragne William L
—◎Roberts Roger P

BROWN POINT RD fr River rd S bey Pork Point rd then W to dead end
— Vacant
— MCRR
—◎Douglass Forest W
— **Wilde's rd begins**
—◎Bragdon Edward B
— **Center Point rd begins**
— **Abagadassett rd begins**
—◎Foster G E logger🔔
—off◎Burrell Ronald D
—off◎Foster Donald E
— **Abagadassett River crosses**
— **Pork Point rd ends**
—off◎Stevens Margaret L Mrs
—off Vacant
—off Vacant
— Carlson Brenhard H 🔔
—◎Browne Wilbur F
—off◎Browne Erle L

CARDING MACHINE RD fr River rd N bey Dinsmore Cross rd to Richmond town line
—◎Miller E Harrison
—◎Gilpatrick Enoch W 🔔
—◎Lemont John M 🔔
— Vacant
— Lammers George C
— Lammers Harold C F 🔔
—◎Almy P Arthur
— **Dinsmore Cross rd ends**
—◎Lamoureau Gordon S 🔔
— SRes
— SRes
— Vacant
—◎Sorokin Kusma
— Ignatovich Victor
—◎Coughlin Lawrence R
— **Abagadassett Brook crosses**
—◎Batchelder Leon E🔔
—off◎Batchelder Paul S 🔔
—◎Walker Lloyd A 🔔

Carding Machine Rd—cont
—◎Norelius Klara K Mrs 🔔
— Petrash G poultry 🔔
— Stuart Ivan R
—◎Small Alice C Mrs🔔
—◎Litwinow Peter

CEMETERY RD fr Pleasant W bey Vine to Center
— Vacant
— Vine st ends
— Village Cemetery
— Bowdoinham Elementary School

CENTER fr Brooklyn rd N bey Cemetery rd then NW to Post rd
— Brooklyn rd begins
— Sagadahoc Fertilizer Co Inc 🔔
— Long Branch Sheep Farm Inc
— MCRR crosses
— Railroad av begins
—◎Dodge Ruth B Mrs🔔
—◎MacDougal Aubra S 🔔
— Boorman Robert L
—◎Johnson Carrie E Mrs
— Elm st begins
— School st begins
— Storage House
— Tourtelotte Erland A Jr 🔔
—◎Pelletier Henry L
—◎Blake Robert H 🔔
—◎Pratt Effie M 🔔
— Town Clerk's Office 🔔
—◎Palmer Alice L 🔔
— Vacant
— Main st crosses
—◎Douglass Hartley M 🔔
—◎Chase Emily M Mrs 🔔
—◎Brawn George A 🔔
—◎Temple Hollis A 🔔
—◎Rideout Philip L 🔔
—◎Pratt Burleigh E
—◎Rowe Norman L
— Rowe George F
— Rowe's grocers
—◎Billings Neal W
—◎Bailey Avon P 🔔
— Cemetery rd ends
—◎Lord Roland E Jr
—◎Curtis A P poultry🔔

CENTER POINT RD fr Brown Point rd W to dead end
— Bowdoinham Rod & Gun Club
— Parks Ernest W
—◎Daniels Lionel
—◎Fides Avery M Jr
—◎Ring Russell
— SRes

DINGLEY RD fr Post rd E to dead end
—◎Ireland Forrest W

DINSMORE CROSS RD fr White rd E to Carding Machine rd
—◎Skelton Lloyd R 🔔

ELM fr Center E to Main
— Vacant

FISHER RD fr Main S and SW to Topsham town line
—◎Frye Jessie M Mrs 🔔
—◎Read James W
—◎Wallace Frank A 🔔
— Vacant
— Gile Margaret B Mrs 🔔
— Rock-A-Dry Baby diaper service
—◎Mitchell Caleb B 🔔
—◎Tourtelotte John W 🔔
— Booker rd begins
—◎Jewell Malcolm L 🔔
—off◎Douglas Edith Mrs
— Smith Richard H
—◎Tome Edna M Mrs🔔
—◎Aderton Clara E Mrs 🔔
—◎Dunn Kenneth B 🔔
—◎Wilder Sidney 🔔
—◎Ervine Edward W🔔

MAIN fr junc Elm and Bridge N and NW then W bey Bowdoin rd to Bowdoin town line
— MCRR crosses
— Ancient Free & Accepted Masons
— Order of the Eastern Star
— Dickinson's Store grocers
— Bridge st begins
— Elm st ends
—◎Palmer Ruth M 🔔
— Coffee Shop rest
— Selectmen's Office 🔔
— Town Manager
— Bowdoinham Federal Credit Union
— Water District
— McDonald Temple No 48 Pythian Sisters
— Knight of Pythias Kennels Lodge 42
— Bowdoinham Grain Store 🔔
— Peterson E Andrew & Co leather finishers 🔔
— Bowdoinham Junior Chamber of Commerce
— Vacant
— Town Library
— Vacant
— Vacant
— Fire Dept Headquarters
— Tait L L Mrs nurse
—◎Tait Albert C
—◎Sedgley George E
— Merrymeeting Grange No 258 P of H
— Bowdoinham Second Baptist Church
— Essency Edwin
— Vine st (1st part) begins
—◎Dickinson Dorothy M
—◎Kelly Dean E 🔔
—◎Douglas Frederick B
—◎Nealey Mary T Mrs 🔔
—◎Prindall Irving W
—◎Wilkins Kenneth R
— Bowdoinham Post Office
— Tome Arthur E
— Chesley George H
— Center st crosses
— Dial Station
—◎Temple Irvin G 🔔
—◎Jewell John P 🔔
— School st ends
— Church of the Nazarene
— Joyce Harland C Rev 🔔
—◎Fides Avery M J 🔔
—◎Benner Leland I 🔔
—◎Moore Richard E
—◎Hackett Frank W
—◎Read Walter F 🔔
—◎Read John M
—◎Acker Albert D 🔔
—◎Frizzle Allan C 🔔
—◎Williams Marie M Mrs 🔔
—◎Sherman Vera I Mrs 🔔

Main—continued
—Blanchard Ruby L Mrs
—Nye Norman L
— Young John M Rev
—Purrington William F
— Elm Row Farm Dairy
—Blodgett Raymond H
—Merrill Bert D
—Potter James C
—Grahn Oscar N
— Fisher rd begins
— Post rd begins
—Hatch Karl D
— Main Street Garage
—Dodge Winfred S
—Fisher Eugene A
— McPherson Russell E
—Giberson Darrel W
—Maloon William
— Bowdoin rd begins
—Hussey Arthur M
— Jameson Robert S
— Vacant
—Dyer Warren

MILLAY RD fr Post rd NW to Bowdoin town line
—Billings Freeman P
— Billings Repair Shop autos
—Blodgett Charles N
—Billings Malcolm R
—Billings Stephen M
— Vacant
—Fossett Clyde M
—Estabrook Raymond M
—Smith Robert W
—Stevens Arthur R
—Hoch Herbert H

PLEASANT fr Bridge N bey Cemetery rd to Ridge rd
—Allisot Irene S Mrs
— Gardener David G
— Regan John J
—Allisot Donald B
—Dodge Ruth G Mrs
— Moteyko Charles
—Frank Granville J
—Uhle Harry G
— Miller Tina
— Gray William N
— Cemetery rd begins
— Ridge rd begins

PORK POINT RD fr River rd SW and NW to Brown Point rd
— Harwood Private Cemetery
—Mellen Clara Mrs
—Maxwell Alice E
—Dunlap Vining C
— Vacant
—Preble Charles S
—Fansler Eugene R
—off Vacant
—Billington Robert B
—off Crooker Leslie N
—Hinkley Maynard I
—Walker Clara A Mrs
—off Colby Earl S
—Frizzle Gordon R
—Hall Howard E

POST RD fr Main NE bey Dingley rd to Richmond town line
—Jones Everett L
—Baade Carl P Jr
— Center rd ends
— Millay rd begins
—Lancaster Horace S
—Guptill Maynard H
— Vacant
—MacDonald Merle A
—Berry Priscilla A Mrs
— Merrymeeting Farm poultry
—Hobart Earle A
—Wyman Leonard A
— Post-Ridge Cross rd ends
—Hobart C F far
—Temple Adelbert S Jr
—Irish Donelvin
—Hunton Calvin J
—Hobart Harold A
—McPherson J P fish
—Small Alden D
—Frizzle Allan C Jr
—Heath Jessie E Mrs
—Linneken Robert E
—Denham Richard F
—King Charles
—Williams Carroll L
—Frank Philip G
—Turner Robert N
—Desjardins Orel W
—McPherson Arnold
—Zachau Walter
— Dingley rd begins
—Pratt Charles M
— Vacant
—Messer Charles W
— Vacant
— Vacant
—Brewer Gordon A
—Temple Milton R
—Hebert Roderick O
— Vacant
—Millay G H far
— Millay Bertha E Mrs
—Lindsay Carl S
— McKay Raoul C
—Harriman Roderick A
— Vacant
—Lamore Mary F Mrs
— Vacant
—off Iwanow P poultry
—Maurus Wladimir
—Trefry George W
— Small Elbridge
— Vigue Leroy
—Humphrey Shirley B

POST-RIDGE CROSS RD fr Ridge rd W to Post rd

RAILROAD AV fr Center W to dead end
— Vacant
— Smalley Clifford S

RIDGE RD fr Pleasant N to Richmond town line
— Pleasant st ends
—Curtis C P real est
— Curtis Ins Agency
—Noble Kenneth W
—off Vacant
—Walentine W V far
— Post-Ridge Cross rd begins
— Town Dump
— Vacant
—Churchill Theodore C
— Ridge Farm
—Nugent James F
—Denham Raymond F
—Frederick Reginald L
—Woodworth Robert E
— SRes
—Kretchen Alex J
—Leavitt Ernest R
—Alexander Doris P
— Taylor Harold R
— Vacant
—Gray Lester H
—Hanson Frances
—Samardak Nicol I
— SRes
—MacPherson Esther E Mrs

Ridge Rd—continued
— Ridge Road Cemetery
— Ganzen Irvan A
— St Michel Theodore G
—◎Curtis E W far
—◎Crocker Grace G Mrs
— Vacant
— DeRosier Francis F
—◎Verrill Ray M

RIVER RD fr Bridge E bey Pork Point rd then N to Richmond town line
— Bridge st ends
— Brown Point rd begins
— Danney's City Service
— Curtis Delmar E
—◎Hammond Henry B
—◎Purrington Lottie M Mrs
—◎Raymond Pearl H
—◎Tourtelotte V A far
—◎Baker Milton W
— Towle Mildred Mrs
—◎Tome Harry V
—◎Baker Stanley M
— Vacant
—◎Wildes Keith B
—◎Babb Clifton L
—◎Given Mildred S Mrs
—◎Robinson Helen C Mrs
—◎Jewett Lawrence H
—◎Hackett George A
— Tome Frank E
—◎Hackett L E
—◎Maxwell Zina W
— Maxwell Greenhouse
—◎Cheney Frederic H
—◎Nile Frank O
—◎Allen Charles R
—off Vacant
—off◎McLean John A
—◎Hanson Alton
—◎Skofield Thomas E
—off◎Pratt Thelma M
—◎Hinkley Lynn R
—◎Hinkley L L Fuel Oil Distributors
— White rd begins
—◎Hilton Miles E
—◎Bishop L L
—◎Gilpatrick Edmond H
— Carding Machine rd begins
— Weeks Ronald A
— Abagadassett River crosses
— Vacant
— MCRR crosses (underneath)
— Pork Point rd begins
— Maxwell Cemetery
—◎Rollins Harold C
—off◎Sedgley Spear F
—off Island View Sportel motel
—◎Foss Norman T
—◎Reed Stephen A
— Whittemore Cemetery
—◎Hill Charles E
—◎Brookings Chester S
— River Road Beauty Parlor
—◎VanLeeuwe Emil
— Kennebec Rose Gardens & Nursery
—◎Boyer Kenneth J
— Vacant
—◎Buker Edward D
—◎Barrett Hildreth E
—◎Walker A Reed
—◎Vogel John C
—◎Grant Donald B
—◎Carr Harold W
—◎Carr Wallace F
—◎Millay Harold S
—◎Little Vernon C
— Little's Duck Shooting Lodge
— Vacant
—◎Brann Clarence A
— Vacant
—◎Dunklee Virginia H Mrs
—◎Kotynewski John
— Vacant
—◎Lewis Lawrence A
—◎Holman Willard R
— Vacant
—◎Grosheff Michael
— Vacant
—◎Shields Roy S
—◎Pisarevsky Ivin J

SCHOOL fr Center W and N to Main
—◎Hamlin Raymond D Jr
—◎Stilphen Ralph
—◎Douglas Arthur R
—◎Noyes Pelham P
—◎Temple Edgar H
—◎Prindall William E
—◎Pratt James S
—◎Goodenow J A Jr
—◎Durrell Marian V Mrs
— Coombs School
— Town Hall
—◎Day Sherwin M

SHORE RD fr Brooklyn rd E to dead end
— Toth Michael
— Vacant
— Vacant
— Vacant

U S ROUTE 201 fr Bowdoin town line N to Richmond town line

VINE fr Main NE to dead end then rebegins fr S of Cemetery rd N to do
—◎Tibbetts Percy
—◎Temple Fred L
—◎Gilpatrick Lewis E

WHITE RD fr River rd N bey Dinsmore Cross rd to Richmond town line
—◎Webber Mary M Mrs
— Dinsmore Cross rd begins
—◎Thurlow Irving S
— Dinsmore Private Cemetery
— Vacant
— Vacant
—◎White David D
— Small Private Cemetery
— Vacant
—off◎Carlson Carl E
—◎Lothridge C H dairy
— Vacant
—◎Wallace Robert
—◎Dunn Marshall A
—◎Small Edna E Mrs
—◎Brandslealter Frank
—◎Wilson Marshall I
— Vacant
— Vacant
— Vacant
—◎Tait William I
—◎Schumejko Stephen

WILDE'S RD fr Brown Point rd W to dead end
—◎Leonard Mabel F Mrs
—◎Gilpatrick Kenneth
—◎Dean Chester D
— Pratt-Sampson Private Cemetery
—◎Tome J Burton
—◎Wildes Thomas W

HARPSWELL NUMERICAL DIRECTORY

(For explanatory notes see page 467)

3NER POINT RD (E Harpswell) (Bailey Island) fr Main rd W and SW to dead end
- SRes
-◎Leeman E J Mrs lobsters △
-◎Johnson Inez V Mrs
-◎Johnson Glendon F△
-◎Murray P J Jr painter △
-◎Orr Winfield W
-◎Starr Hezekiah
-◎Lubee Ada B Mrs △
-off SRes
-◎Murray William L△
- Doughty Archie R
-◎Smith Albert J △
-◎Curtis Huntington
-◎Merrill Maurice E△
-◎Roger Donald H △
-◎Hahn William
-◎Smith Harriet Mrs
-◎Chase Merton
-◎Todd Victor

.LEN POINT RD (Harpswell Center) fr Harpswell rd E and S and W in half circle to do
-◎Moore Arthur D △
-◎Nashville Hazel M Mrs
-◎Watson Richard J △
- Vacant
-◎Merriman C B Mrs dairy far △
- Merriman S H dairy far △
-◎Cressey Robert
-off◎Auwood E T Mrs △
-◎Rose Gerald A △
-off◎Davis Vernon E△
-off◎Silver Edna Mrs
-off◎Swanson Frank J
-off◎Beckert George
-off◎Hocker Barton H △
-◎Warming Harold A
-◎Descheneau Charles O △
-◎Jones Jerry
-◎Milasauskis Albert
-◎Pratt Harold E
-off◎MacKay Frank H
-off◎Gowell Della
—off◎Sylvester Victor
—◎Barrows Russell F△
—off◎Genthner John F
—◎Chonko Emile J
—off◎Plummer Elwin △
—off◎Hough William
—◎Thorburn M H Mrs △
—◎Chipman Irving F △
—◎Morse He:..an L △
—◎Bibber Arnold E △
—◎Chipman Ralph L △
—◎Ring John C △
— SRes
— SRes
—off◎Craft Fred
—off◎Kittredge Leroy F
—off◎Burgess Pauline Mrs △
—off Whidden George F
—off◎Knowlton Ida Mrs
— Whidden Malcolm B Jr △
—off Vacant
—off◎Strout M N Mrs
—off◎Lamson Harold D
—off◎Bibber Herbert W △
—off◎Hodgkins Ralph
—◎Dietrich Richard
—off◎Newberg Victor A
—off◎Cameron David
—off◎Durgan Ira
—off◎Kaston Karl
—off SRes
—◎Roy Edward J △
—◎Whidden Malcolm B △
—◎Allen George E △

ASH COVE RD (S Harpswell) fr Basin Point rd SW and SE to dead end
—◎Allen Dwight L △
—◎Lubee Austin E △
—◎Chillingworth Charles F Jr △
—◎Lawton Donald
—◎Orr Forrest W
—◎Burton Clarence T△
—◎Spaulding Edwin
—◎Gaudet W Fred △
—◎Weisenberger Catherine Mrs
—◎Darville Ruth L
—◎Adams Norman C
—◎Cain John
— Eberly Samuel
—◎Eberly William
—◎Mills George L
—◎Richardson Gertrude E △
—◎Rossi D J
—off Vacant
—off◎Stover Burt S
—off◎Graves Percy F
—off◎Tarr John W
—off SRes
—off◎Labbe Adelard
—off◎Riendau Rene J
—off◎Harrington Vera Mrs
— SRes
—off◎LaPointe George
—off◎Strange Malcolm R
—off◎Saindon William
—off◎Saindon Irenee G
—off SRes
—off◎Vigeant Henry A △
—off◎St Pierre Edward
—off◎Turcotte Joseph A
—off SRes
— SRes
—◎Shea Joseph E
—◎Barter Nelson L △
— Vacant
—◎Moody Verna E
—◎Wilson Roy W △
—◎Estes Joseph L
—◎Corliss Herbert C
— SRes
—◎Wiseman Amy E Mrs
—◎Moody Maurice K △
— Moody's Lobster Pond
—◎Kilde Odd W △
—◎Hastings Frank △
— SRes

BASIN POINT RD (S Harpswell) fr Harpswell rd W bey Ash Cove rd then NW to dead end
— Cogswell Abraham
— West Harpswell School △
— SRes
— Chapel of St Mary by the Sea
—◎Ponziani David G Jr
— Ash Cove rd begins
—◎Armstrong W Scott
— SRes
—◎Ridley Edwin H

Basin Point Rd (S Harpswell)—continued
—◎Keehlwetter Franklin S Rev
—◎Gile Millard B Rev
—◎Johnson O M Mrs
—◎Jazynka Joseph W
—◎Berube Edgett A
—◎Caves Richard
—◎Connolly Leon W
—◎Hutchins Rose E Mrs
— SRes
—◎deLyra J G artist
—◎Estes Jane H
—◎Page Louise Mrs
— SRes
—◎Clark Malcolm A
—◎Clayton Arthur C
—◎Howard Neal E
—◎Salom John S
— SRes
—◎Moody Emily J Mrs
—◎Davis John
—◎Brainerd B M Mrs
—◎Estes Herbert N
—off◎Gatchel Edith E Mrs
—◎Etnier S M artist
—◎Stephenson Charles L
—◎Gatchel Everett W
—◎Carville Frank E
— Fletcher Malcolm
—◎Andrews William
—◎Moody Chester L
—◎Bamforth Coral
—◎Graves Fred C
—◎Davis Winfield
—◎Moody Daniel L
—◎Feeley Joseph F
—◎Zymros Walter
—◎Guite Arthur
—◎Alexander Edward G
— SRes
—off◎Fetridge Arthur F
—◎Gustafson Alton H
—◎Bailey William F
—◎Bailey Albert T
—◎Bailey Frank W
—◎Bailey Donald H
—◎Bamforth Seth W
—◎Noble Frank E
—◎Livernois Leo H
—◎Ward Harold S
—◎Barrows F Thaxter
—◎Pouliot Joseph O
—◎Bartlett Howard R
—◎Green Myles W
—◎Foisy Louis
—◎Bishop Wesley L
—◎Saxton Malcolm G
—◎Saxton Helen Mrs

BAY VIEW RD (E Harpswell) (Orr's Island) fr Main rd NW to dead end
— Vacant
—◎Davidson William H
— SRes
—◎deStGuay Francis M
—off SRes
— SRes
—◎Lawton C M Mrs Rev
—off◎Aldrich Ellis
— Vacant
— Reed Cove Boat Yard
—◎Murray Paul J
—◎Hall Lawrence S
—◎Wilson Alice H Mrs
— Wilson Private rd begins
— SRes
—◎Thalheimer William H

BETHEL POINT RD (E Harpswell) (Sebascodegan Island) fr Cundy's Harbor rd S to dead end
—◎Ware John
—◎Sibley Katherine
—◎Pulsifer David S
— Vacant
—off Vacant
—off Vacant
—off Vacant
—off◎Burton Donald
—off◎York Dana W
—off Stuart's Motel
—off Stuart's Last Stand rest
—◎Pulsifer Susan N Mrs
—◎Tiemer John
— SRes
— Vacant
—◎Tyler Lilian Mrs
— SRes
—◎Bunker Arthur C

BIG YARMOUTH ISLAND (E Harpswell) off Sebascodegan Island bey Bethel Point rd (E Harpswell) (Sebascodegan Island)
—◎Morton Helen
— Vacant

BIRCH ISLAND (E Harpswell) off Sebascodegan Island bey Bethel Point rd (E Harpswell)
—◎Packard Frederick

CUNDY'S HARBOR R (E Harpswell) fr Orr Island rd (E Harpswell (Sebascodegan Islan SE and S bey Field to dead end
—◎Pickett Ralph S
—◎Blackwell Phyllis Mrs
—◎Brown Linwood
—◎Doughty Margaret Mrs
— Oak Ledge rd begins
— Cranberry Hon Cemetery
—◎Younger Rudolph B
— Vacant
—◎Rollins Carlton E
—◎Wallace Walter L
— Vacant
—◎Poulin Peter L
— Vacant
—off SRes
—off◎Smith Maurice
—off SRes
—off◎Blanchette Raymond M
—off SRes
—off SRes
—off SRes
—off SRes
—off SRes
—off◎Lander Francis
—off Vacant
—off Vacant
—off◎Barnes Levi T
—off◎Almy Kenneth B
—off SRes
— Wallace Georgianna Mrs
—◎Tripp Leonard W
— Lewin Fuller E
— Vacant
— Vacant
—◎Craib William
—◎Bibber Murray A
—◎Leeman Norman O
—off◎Olsen Conrad
—off◎Browne Earl L
—off◎Draper Charles
—off◎Edgecomb Elkwood E
—off◎Gilpatrick Lewis E
—off◎Webber Frank L
— Vacant
— Vacant
—◎Gilchrist Lucretia M Mrs
—◎Lucas Beatrice E Mrs
—◎Catlin Ida M Mrs
—off SRes

dy's Harbor Rd (E Harpswell)—continued
off◎Livernois Philip W
off◎Hilton Frank E ♧
off◎Starbird Ellis S
off◎Ormsby Harold C
off◎Catlin Arnold H
off◎Catlin Ernest W
off◎Wilson Carleton R
— Dingley Island rd begins
Trowell James A ♧
off◎Brown Marian Mrs
Vacant
◎Rowe Arthur T ♧
◎Burbank Paul E ♧
— Bethel Point rd begins
◎Johnson Guy E Jr ♧
◎Alexander Robert A
◎Stuart L W builder ♧
◎Darling Daniel E ♧
off◎Rand William M
◎Card Lester N ♧
Vacant
◎Stuart Oscar W ♧
◎LeBourdais David M ♧
◎Darling Carroll D
Cundy's Harbor Community Hall
Improved Order of Navrjo Tribe No 117
Cundy's Harbor Volunteer Fire Dept
Engine No 1
◎Allard Roger G ♧
Anderson Gareth S
◎Bichrest Frank M Jr
— Holbrook st begins
◎Morgan Clifton E♧
◎Leeman George E
◎Darling Maurice W ♧
◎Morgan Cecil E ♧
◎Alexander Bert L
Cundy's Harbor Community Church
◎Anderson Freeland G ♧
— Field rd begins
◎Darling David P ♧
◎Skolfield Nellie M Mrs ♧
Vacant
◎Bradley Gordon T ♧
Harley Daniel P
◎Davis Roy F
Vacant
Pelley George A
◎Wescott Clyde O
—◎Eastman Paul W
— Brown Raymond C
— SRes
— SRes
—off SRes
—off SRes
—off Butler Olen J
—off Butler D B Mrs
—◎Davis Freeman R ♧
—◎Wallace Merton C
— SRes
—◎Alexander Edward F ♧
—◎Billington Lee
— Mott Ethel D Mrs
—◎Harley J A Mrs
—◎Gott Wesley M
— Brewster Richard
—◎Eastman John D ♧
— Eastman Margaret Mrs
—◎Forcier John W
—◎Watson Sidney W ♧
—◎Jordan Marion W Mrs ♧
— Watson's General Store ♧
— Watson's Lobster Pound
— Vacant
—◎Hatch R L builder ♧
—◎Catlin Helen L Mrs
— SRes
—◎Johnson Guy E ♧
— Skolfield Leslie P ♧
— Vacant
— Cundy's Harbor Library
— Vacant
—◎Leavitt Charles F
— Vacant
— Barnes George L
— Vacant
—◎Channonhouse Robert G
—◎Tiemer G Mrs artist ♧
—◎Bussey Frances F
— SRes
— Alexander Wesley D ♧
—◎Miller Ralph W ♧
— Cundy's Harbor Post Office ♧
— Holbrook's General Store ♧
—◎Ganske William H ♧
—◎Tiemer E N Mrs ♧
—◎Butler Charles
—◎Butler Melvin
— SRes
— SRes
— SRes

DINGLEY ISLAND RD (E Harpswell) (Sebascodegan Island) fr Cundy's Harbor rd (E Harpswell) (Sebascodegan Island) NE to dead end
—◎Adams Darwin J Jr ♧
—◎Saunders F L Mrs ♧
—◎Kuebler Carl S ♧
—◎Duffy Francis P ♧
—◎Malloy Adrienne Mrs ♧
—◎Goddard Howard A ♧
—◎Goddard Annie L Mrs ♧

FIELD RD (E Harpswell) (Sebascodegan) fr Cundy's Harbor rd E to dead end
—off Morgan Clifton B
—off Darling Clinton L
— Poor Raymond
— Austin Alfred L
— Vacant
— SRes
—◎Bowie Ivan
— SRes
— SRes
— SRes
— SRes

GARRISON COVE RD (E Harpswell) (Bailey Island) fr Main rd SW bey Longport rd to dead end
— York's Mountain rd begins
—◎Leeman G E Mrs ♧
—◎Hughes Allen E ♧
— Hughes S R nurse
—◎Hackett James
— Vacant
— SRes
—◎Crowe Robert L ♧
— SRes
—◎Bride Elaine G Mrs
— SRes
—◎Murphy Madeline M Mrs ♧
— SRes
— SRes
—◎Rosenow William F
—◎Wentworth E Wesley
—◎Greeley Louis A
—◎Greeley Dewey G
—◎Malmstrom William A
— SRes
— Vacant
— Longpoint rd begins
—◎Tufts Royale G

Garrison Cove Rd (E Harpswell) (Bailey Island)—continued
—◎Packard Charles T
—◎Estes Ora A Mrs

GRASSEY RD (E Harpswell) (Orr's Island) fr Main rd SE to dead end
— SRes
— SRes
—◎Richardson Leon I
— Orr's Island Candies
—◎Black Herbert
—◎Philoon Thurman E
—◎Hartman Adolph J
—◎Morgrage Richard J
—◎Goodwin Ralph A
—◎Graffam Newton
—◎Fides Avery
— SRes
— SRes
— SRes
— SRes

GUN POINT RD (E Harpswell) (Sebascodegan Island) fr Orr's Island rd SE to dead end
—◎Dunning Clayton E
—◎Leavitt Albert W
—◎Leavitt Rose L Mrs
—off◎Swift Elizabeth Mrs
—◎Toothaker Etta M Mrs
— Toothaker Stanley O
—◎Toothaker Ralph L
—◎Toothaker Rudolph
—◎Smith Helen M
—◎Dutton Kendall W Rev
—◎Colburn Prentiss
— Wallace Lloyd A
— Peterson Beatrice Mrs
—◎Smith Helen B Mrs
— SRes
— SRes
— Morrell Malcolm
—◎Colburn Arthur D
—◎Reynolds David A
—◎Young Robert S
—◎Chandler Joseph
—◎Gilpatrick G S
— SRes
—◎Toothaker Weston R
—◎Butler Howard D
—off◎Austin James W
—◎Rosseault Arthur J
—◎Look Milton L
—◎Graves Lida Mrs
— SRes
—◎Spear Theodore
— Vacant
—◎Metcalfe Marshall H

HARPSWELL RD (Harpswell Center) (a continuation) fr Harpswell rd (N Harpswell) S bey Allen Point rd to Harpswell rd (W Harpswell)
— **Harpswell rd (NH) ends**
—◎Norton Hattie C Mrs
—◎Norton Walter M
—◎Vaughn Joseph P
—◎Gallagher J Richard
—◎Bibber Robert M
—◎Allen H I lobsters
— Allen's Sea Food Place
— **Lookout Point rd begins**
—◎Barnes Robert H
— Vacant
— Kellogg Church Parsonage
— Kirker Grant D Rev
—◎Hackett J Everett
— Hillcrest Cemetery
— Kellogg Congregational Church
— Harpswell Center Cemetery
— Harpswell Town Hall
— Selectmen's Office
—off◎Horn Harry M Jr
—◎Johnson Gersham L
— Bailey's Self Service Inc grocers
—◎Bailey Blanche T Mrs
—off◎Minot Stephen
—off◎Kenney Thomas C Jr
—off◎Oakes Ellen Mrs
—off◎Ayres Willard L
—off◎Brown Wallace E
—off◎Favreau Henry
—off◎Evans Ethel E Mrs
—off◎Bateman William J
—off◎Souter John W
—off◎Goodell David H
—◎Morse Eldora L Mrs
— Harpswell Men's Club
— Harpswell Center Improvement Assn
— **Allen Point rd begins**
—◎Moody William H
—off◎Tryon Harold H
—off◎Pierce Harry R
—off◎Hawkins Laura I Mrs
—off◎Ames Kenneth
—off Halliday Helen Mrs
—off◎Hayes George W
—off◎Rose Charles A
—◎Allen Willis R
—◎Allen Grace F Mrs
—off◎Schoen Edwin A
— **Allen Point rd ends**
—off◎Bibber Linwood E
—off◎Barrows Reginald C
—off◎Field Raymond
—off◎Crownshield George
—off SRes
—off◎McGregor Belle Mrs
—off◎Merrill Katherine Mrs
—off◎Merriman Abbie Mrs
—off◎Kane Leonard
—off Bibber Philip H
—off◎Bibber Austin L
—off◎Thompson J Lloyd
—off◎Holman Elmer E
—off◎LeMay Arnold E
—off◎Bowen Clinton M
—off◎Frost Charles E
—off◎Eaton Dean C
—off Perry Francis S
—off◎Powers Winfield E
— Vacant
— **Harpswell rd (WH) begins**

HARPSWELL RD (N Harpswell) fr Brunswick town line S bey High Head rd to Harpswell rd (Harpswell Center)
—◎Skolfield G R fruit grower
— Johnson Keith G
— Rae Cameron L
— Vacant
—◎Skolfield T wood
— Skolfield Clarence A
—◎Curtis S E real est
—◎Pagurko Michael J
—◎McIntire Justin G

ırpswell Rd (N Harpswell)—continued
-off◎Downs Clarence E △
-◎Weir James E △
-off◎McIntire Glenn R △
-off◎Ford Russell B
-◎Pulsifer Murray C△
-off SRes
-◎Adams William
- Porter Keith H △
-off◎Lebel Thaddie
-off◎Coteau Philippe H
-off◎Abbott Chester G △
-off◎Desjardins Elmer A
-off◎Walker Harry A
-off◎Avery Edgar
-◎Koppenhaver Leroy H △
-off◎Brillant Annette
-◎Woodbury Alden A△
- Vacant
-◎Thistle Gordon L △
-◎McGuire Alan G △
-off◎Garrety John
-off◎Peabody Frank W △
-off◎Downs Thomas L
- Smith Francis
-◎Fulle Frederick W
-◎Armstrong Asher T △
-off◎Wilson John W △
-off◎Alexander Samuel P △
-off◎Alexander W Thurlow
-◎Creed Clifford R △
-◎Ames Gertrude T Mrs △
-◎Rowe Arthur T △
- Mears Albert R △
-◎Ricker Edmund J △
-◎Jenkins Lee C △
- North Harpswell School △
— High Head rd begins
-off◎Huntington Charles E △
-off◎Parsons Brackett △
-off SRes
-off◎Bates Clarence L
—Merriconeag Grange No 425
-◎Hinds Lucy T
-◎Brown Otis A △
-off Bibber Eva Mrs
-◎Vanderbilt Florence Mrs △
— Bartels Bruce
— Vacant
—◎Barnes William S △
—◎Ricker Leon M △
—◎Wilson Guy S
—◎Wilson Herman △
— Smith Wayne
— Vacant
—◎Waterman Maurice
—◎Merriman Esther W Mrs △
—◎Ames Dorothy Mrs
—◎Wilson Elmer K △
—◎King George S Rev △
—off◎Wilson Claude
—off◎Wells Henry W
—off◎Sibley Elbridge
—off Morin Jean
— Pierce's Garage △
—◎Pierce Philip T △
—off◎Pierce Philip T Jr △
— Hole Jeffrey
—off◎Price Leslie D △
—off◎Kent Elizabeth P Mrs △
—off◎Dunning M L Mrs △
—off◎Neil Hazel Mrs
—off◎Elliot Gilbert
—off◎Johnson Louis
—off◎Wardwell Merrill
—off◎Woods Robert
—off◎Mousette Margaret Mrs
—off SRes
—off◎Furbush Vinol
—◎Barnes George W △
— Wright Frank V Jr
—off◎Frost Robert A △
—off◎Locke William N △
—◎Barnes H W boats△
— Harpswell rd (H Ctr) begins

HARPSWELL RD (S Harpswell) (a continuation) fr Harpswell rd (W Harpswell) S bey Hurricane Ridge to dead end
— Harpswell rd (WH) ends
— Vacant
—◎Orr Rose E Mrs △
— Vacant
—◎Mercier Leo C
—◎Beauchesne Charles C
— Weeks Harold C △
—◎Conley Timothy W Jr △
—◎Martin George
—◎Donovan William J
—off◎Conley Edward
—off◎Recker George H
—off◎Strout Bernard L
—off SRes
— Stovers Point rd begins
—◎Slater John E △
— Vacant
—off Myers Wilbur R
—off LaPointe Philip
—off◎Graves Fred
—off◎Buckley Ruth A Mrs
—off SRes
—off SRes
—◎Jordan Agnes Mrs
—◎Jordon Helen
— SRes
—◎Vroom Jacques E △
—◎Vroom Edward
— Green Vern E
—off◎Drake John
—off SRes
—off SRes
—off◎Palmer Leo L
—off◎Brown Carleton B △
—off Stone Merton
—off SRes
—off◎Prentice Arthur
—◎Milliken Philip I △
— SRes
—◎Ramsdell Arthur E△
—◎St Cyr J Armand
—◎Savage Alton
—◎Holmes Robert
— SRes
— Auburn - Harpswell Association
—◎Yancy Mary F Mrs
—◎Arnolds Mary
—◎Rose Charlotte B Mrs
—◎Abbot M D Mrs
—◎Porter Robert C
—◎Brewer Maragetta Mrs △
—◎Herold Matthew
—◎Rothwell Walter L
—◎Wilson Andrew
— McCandless Ruth △
—◎Rutan Florence A Mrs
—◎Dorian E M Mrs
—◎McEwen Osceola
— Conant Roger
—◎Courtney Scott J △
—◎Bishop Irving △
—◎Beckwith Frederick H △
—◎Linnell Edgar
—◎Black Arthur
— SRes
—◎Heck Helen Mrs △
—◎Given H A real est△
— SRes
— Cobb Grace Mrs
—◎Rowe Ralph T

Harpswell Rd (S Harpswell) (a continuation)—continued
— Young Marie E Mrs
—◎Bibber William I
—◎Bailey Boyd L
—◎Beachy A S Mrs
—◎Dexter William
—◎Peat Andrew W
—◎McFarland Hugh
—◎Hurst W O real est
—◎Fortin Joseph F
—◎Fox William F
— Platt Arthur
— McMurray Frances Mrs
— Coolidge John Jr
—◎Chadburn Harold H
—◎Bibber Charles A
— Paiton George
—◎Lubee Horace L
—◎Bibber William H
—◎Bibber William H Jr
—◎Bibber Waitstell D
— Douglass Philip S
— Kemcro Gift Shop
—◎Estes George A
— Estes Lobster House
—◎Douglas Raymond L
—◎Hurst Wayne R
—◎Thistle Gordon W
— Vacant
—◎Foster William A
— **Hurricane Ridge begins**
—◎Pinkham George L
—◎Donovan Leo D
—◎Estes Lewis B
—◎McClintock Laura H Mrs
— South Harpswell Post Office
—◎Leavitt Ralph L
—◎Brown Joan Mrs
— SRes
—◎Weeks Harold C Jr
— Highway Market No 2 grocers
— **Hurricane Ridge ends**
—off Osborne Albert M
—off◎Moody Clifford W
—off◎Moody's Lobster House
—off◎Olsen Melvin H
—off Moody Clifford W Jr
—off◎Olsen Melvin E
—◎Rock Daniel A
—◎Skillings Warren
—◎Fox Walter S
—◎Crowley William H
—◎Markley Lucy W
—off◎Gass Robert
—off◎Burke Roger W
—off Arnold Thomas
—off◎Huse Marjorie
—◎Erswell George A
—◎Phippen George
—◎Dow Carl B
—◎DeMauriac Henry M
—◎Mason Edward A
—◎Given Thomas C
—◎White Leon L
—◎Dwyer Elmer W
—◎Phinney Edward D
—◎Smith Howard V

HARPSWELL RD (W Harpswell) (a continuation) fr Harpswell rd (Harpswell Center) S to Harpswell rd (S Harpswell)
— **Harpswell rd (H Ctr) ends**
—off SRes
—off Marden Brien R
—off◎Marden Heuler A
—◎Allen John M
—off◎Rideout Gerald O
—◎Hence Louis
—◎Hammond Frank H
—off◎O'Connell Mary C Mrs
—off◎Wing Edna Mrs
—off◎Wing Bert
—off◎O'Connell David C
—off◎O'Connell Daniel
—off◎Hansen Henry
—off◎Thomas Vance F
—off◎Blackwood George
—off◎Holman Mildred B Mrs
—off◎Verrill Chester
—off◎Vangeli Emilio
—off◎Vangeli Carlo
—off◎McCray Wilson
—off◎Libby Avon K
—off◎Coolidge Roland
—off◎Tassinari Raymond
—off◎Bilodeau Edward
—off◎Peck Howard
—off◎Aube Henry
—off◎Lavasseur Albert
—off◎Westerlin Alfred C
—off◎Leach Sterling L
—off◎Spignatti A thony
—off◎Spignatti Josep
—off◎Spignatti Felix
—◎Davis George
—off◎Norris Hubert
—off◎Rideout Virgil
—off◎Bansmere He man
—off◎Rouleau Roland
—off◎Rouleau Anthon
—off◎Kelley Thomas J Vacant
— Smith Jesse A
— Knight A A gas line
— Vacant
—◎Farr Donald C
— Vacant
— Vacant
—◎Leeman Edwin B
— Vacant
— Dunning Katheri J Mrs
—◎Knight William R
— Harpswell Fuel D pot
— Norcross George
— LaFond John A
— Harpswell Ne Fire Dept
— Engine Co No 1
—off◎Meisenbach Roland O
—off◎Meisenbach Ric ard
—off◎McIlvaine Ja Mrs
—off◎Sparks Willia M
—◎Merriman Stanley
—◎Dunlap John M Jr
—◎LeMay Joseph E
— Sparks William M
— Sparks David R
—◎Randall Mary Mrs
— McGinnis Alva H
—◎Johnson Bessie M
— Moynihan Patrick
—◎Palmer Mildred Mrs
—◎Moody Ernest E Vacant
—◎McManus Daniel
—◎Bonney Alfred Jr
—◎Childs Ralph S
—◎Randall Katherine Mrs
—off◎Treworgy Haro E

rpswell Rd (W Harpswell) (a continuation)—continued
off SRes
◎Abair Allen J
off◎Minot Bryant A
. W Harpswell Cemetery
. W Harpswell Baptist Church
◎Randall William F
. Collins Philip Rev
. Vacant
. Morrell Carroll I
off Vacant
◎Sonne Niels H
◎Durgan Archibald J
. Graves Fred C
◎Randall Leila A Mrs
◎Freeman Raymond A
◎Ball Robert L
off◎Wood George B
- Vacant
- Moody George F
◎Bibber Ollie S
◎Bibber Myrtle Mrs
off◎Wright Alfred J
off SRes
off◎Bibber Winfred A
off SRes
off◎Pagurko Joseph A
◎Clough May Q
◎Grocack Inger H
◎Bibber S M Mrs far
- Harpswell Garden Club
◎Hodgkins Ann F
Vacant
- Overend Lucy P Mrs
◎McGhee John W Jr
Vacant
◎Pulsifer Donald A
- Vacant
— **Basin Point rd begins**
◎Williams Alvin M
◎Lowery Charles R
— **Harpswell rd (SH) begins**

IGH HEAD RD (N Harpswell) fr Harpswell rd E bey Hildreth rd to dead end and S to dead end
◎Wright Frank V
◎Williams Leland S
— Vacant
— **Hildreth rd begins**
◎St Pierre Roland
◎Coffin Sylvia S Mrs
— Dunning Private Cemetery
◎Jeffrey Benjamin K
— SRes
— SRes
— SRes
— SRes
◎Eaton Ernest R
◎Dion Camille L
— Vacant
◎Dick Walter R
◎Terry Ernest G Rev
◎Mower W Melville
◎Stray Arthur T Rev
◎Trowbridge Alden
◎Moreau Florian J
◎Frangedakis Matthew

HILDRETH RD (N Harpswell) fr High Head rd N to dead end
— Vacant
◎Ladd Albert C
◎Balduf Mary G Mrs
◎Douglas Edward
— SRes
◎Chipman Merwin L
◎Morgan Leo H
◎Downs Otis H
◎Bass Howard S
◎Young Howard L
◎Parker Raymond
◎Poland Gordon R
◎Byras Kenneth L
— SRes
◎Longway Earle B
◎Labree Carroll
◎Alexander Philip G
◎Stanwood John C

HOLBROOK (E Harpswell) (Sebascodegan Island) fr Cundy's Harbor rd E to dead end
— Darling Merton E
◎Darling Earland O
— SRes
— SRes
— SRes
◎Pruell George J
off SRes
off SRes
off SRes
off SRes
◎Alexander Aubrey G
◎Wood Edward
◎Chassion John R
◎Alexander Floyd L
— Prosser Richard E
◎McFadden Nelson
◎Morgan Ernest H
off Vacant
off◎Alexander Wesley
off Vacant
— SRes
— SRes
off Vacant
◎Toothaker Walter W
— Vacant
— SRes
— SRes
— Alexander Lyman F
— SRes
— SRes
— SRes
— SRes
— SRes
— SRes
◎Taylor Richard A
— SRes
— SRes
— SRes
◎Norton Addie Mrs
— SRes

HUGH AV (E Harpswell) (Bailey Island) fr Main rd SE to dead end
◎Doughty Clarence G
— SRes
◎Richardson Adelbert W
— SRes
— SRes
— SRes
— SRes
◎Wyman Martin
— SRes
off◎Phinnie Agnes M
off Davis Lucien
off Ives Addison J
— SRes
off◎Jeffery John C
— SRes
— SRes
— SRes
◎Bonney Luther
— Verrill Chester

HURRICANE RIDGE (S Harpswell) fr Harpswell rd E and S and W in half circle to off do
— SRes
◎Gillis Ruth Mrs
— SRes
◎Morton David Mrs
◎Burbank Evelyn Mrs
◎Mills Gordon
— Billlings Donald
◎King James
◎Schmidt Theodore
◎VanDongen Elroy
◎Williams M R C Mrs
◎Perry Esther W Mrs
◎Estes Lewis B
◎Voos Ernest G

Hurricane Ridge (S Harpswell)—continued
—◎Troutman Howard H
—◎Coffin Frank M
—◎Smith Georgie B Mrs
—◎Hole Harold E
—◎Ratcliffe Theodore
—◎LeClair Ronald J
— SRes
— SRes
— SRes
—◎Shanahan Henry J
—◎Beauchamp Edward J
— Morrison Marjorie
—◎Watson Jean Mrs
— SRes
—◎Hall Grace E

INDIAN REST (E Harpswell) (Sebascodegan Island) fr Orr's Island rd E to dead end
—off SRes
—◎Pelley W John
—off◎Simpson William R
—off◎George Ernest W
—off Ramer James J
—off◎Atwood B I Mrs
— SRes
—◎Sylvester Howard L
—◎Ouellette Philip
—◎Freeman Althea Mrs
—◎Risteen Albert O
—◎Hackett Allen
—◎Skolfield Armand B
—◎Burgess John C
—◎Lucas Joseph
— Fortin Mario J
—◎Magee John J
—◎Guertin Medric J
—◎Siatras Thomas L
—◎Collette Roland
—◎McCarthy Edward
— SRes
—◎Butler Redman
—◎Bisson Napoleon
—off◎Fahey T J
— SRes
— SRes
— SRes

LANE RD fr Main rd (E Harpswell) (Orr's Island) S to Lowell Cove Upper rd (E Harpswell) (Sebascodegan Island)
— Harris Beatrice I Mrs
—◎Gilliam Roy M
—◎Stilphen H Edward
—◎Johnson Hugh E
—◎Stevens George W
—◎Nason Leslie B
—off Vacant
—off SRes
—off◎Verochi Evelyn M
—◎McGowan Bryant L
—◎Harris James F
— SRes
—◎Shea Joseph

LITTLE ISLAND RD (E Harpswell) (Orr's Island) fr Lowell Cove rd S to dead end
— Orr's Island Fire Dept
— Pump No 1
— Truck No 1
— Orr's Island Fire Dept Assn
—◎Doughty Alonzo F
—◎Boyce Susan Mrs
— Kelder Helen
— Mowat Geraldine
—◎Gilliam Charles C Jr
—◎Leeman Jerry S
— Little Island Motel
—◎Estes Robert

LITTLE YARMOUTH ISLAND off Sebascodegan Island bey Bethel Point rd (E Harpswell) ((Sebascodegan Island)
—◎Dunning Ralph

LONGPOINT RD (E Harpswell) (Bailey Island) fr Garrison Cove rd SE to dead end
— Cook's Lobster House rest
— Cook's Lobster Pound

LOOKOUT POINT RD (Harpswell Center) fr Harpswell rd W to dead end
—◎Norwood Ralph C
—◎Field Clement R
—◎Allen Spencer A
—◎Hackett David H
—◎Woodman Cyrus
— Lookout Point House hotel
—◎Ransom Susan L Mrs
—◎Newton Louis
—◎Grover Dana H
—◎Johnston Lucella
—◎Morse Willard
—◎Pierce William B
—◎McLeod John

LOWELL COVE RD (E Harpswell) (Orr's Island) fr Main rd E beg Little Island rd to Lowell Cove Upper rd
—◎Hillman Mildred C Mrs
— Hillman's Grocery Store
— Little Island rd begins
— Vacant
—◎Hillman Ernest F
—◎Orr Alfreda M
—◎Sylvester William E
—◎Doughty Chester E
— Marine Colloids Inc marine supplies
— SRes
—◎Hanson Ellen L Mrs
— Sylvester John E
— Lowell Cove Upper rd begins

LOWELL COVE UPPER RD (E Harpswell) (Orr's Island) fr Lowell Cove rd NE and SE to dead end
— Lowell Cove rd ends
—◎Laird Gertrude S Mrs
— Vacant
— Vacant store
— Salt Box The grocers
— Lane rd ends
—◎Baker William J C
—◎Johnson David H
— Town Clerk's Office
—◎Johnson Albert E
— Vacant
— Linscott S Bernard
—◎Stebbins Arthur J
— Vacant
—◎Berry Lawrence L
—◎Hersey Edgar A
—◎Merrill Frank J
—◎Johnson Marguerite L Mrs
—◎Tibbets John W
—◎Dennis Charles A
—◎Wilson Sylvia M Mrs
—◎Dunlap William
—off◎Dunlap Clyde L
—◎Wilson David E
—◎DeShon Maxwell A
—◎Gilliam Maude E Mrs
— SRes
—◎Gilliam Raymond E
— SRes
— SRes
—off SRes

ACKEREL COVE RD (E Harpswell) (Bailey Island) fr Main SW to dead end
- Sea Chest Gift Shop The
-◎Ford Stuart M 🔔
- Yale Shoppe grocers 🔔
-◎Mathieson Olive E Mrs 🔔
-◎Sifton Paul
- Vacant
- Cove Cafe rest
- Vacant
- Sinnett's Grocery Store

AIN RD (E Harpswell) (Bailey Island) (a continuation) fr Main rd (E Harpswell) (Orr's Island) S bey Hugh av to dead end
— Main rd (EH) (OI) ends
- Bridge Haven rest
- Rock Ovens rest..
- Vacant
- SRes
- Bailey Island Motel 🔔
-◎Allen Bruce L
-◎LaPorte Edmund J🔔
-◎Spencer Thomas
- Square Deal rest 🔔
- Driftwood Gift Shop
- Vacant
-◎Doughty Donald A🔔
-◎Dudley Leamon B
-◎Johnson Lawrence E
- Vacant
-◎Storer Roland C
-◎Manfred Domenic H
- Baker Clayton
-◎Baker Stanley I 🔔
-◎Merrill Sadie F Mrs 🔔
-◎Larrabee E L tourist home 🔔
- New England Tel & Tel Co Sub Station
-◎Ford Agnes R 🔔
-◎Faulkner Marjorie
— Garrison Cove begins
-◎Josephs Sophia J 🔔
- Vacant
- SRes
- SRes
- Cook's Island View Motel 🔔
-◎Cook Charles M 🔔
-◎Cooledge Clement L
- Vacant
-off Vacant
-◎Wiseman John M 🔔
— Perry James A Jr
—◎Perry James A
—off Perry Alfred A
— Baker Harold P
—◎Leeman Herbert F🔔
—◎Leeman Royston F🔔
— SRes
— SRes
— Bailey Island Cemetery
— Johnson Earl 🔔
—◎Thomas John R
— SRes
— Bailey Island Fire Dept
—off◎Hicks Charles E
—off◎Lazarou John A🔔
—off SRes
—off◎Colkett Harry M
—off◎McFarlane J Walter Rev
—off SRes
—off SRes
—off SRes
—off SRes
—off◎Cushman Robert G L
—off SRes
—off SRes
—off SRes
—off SRes
— SRes
— SRes
— Kay's Restaurant 🔔
—◎Griffin Morton V 🔔
—◎Griffin Arthur M
—◎Kelley Wallace E
—◎Johnson Albert E 🔔
—◎Oliver Kenneth 🔔
—◎Ken's Auto Service
—off◎Leeman Ellis W
—off Leet J Wayne
—off◎Ponton Cooper R
—◎Herrick James E Rev 🔔
— Johnson Ralph O
—◎Black Susie S Mrs
— Bailey Island Post Office 🔔
—off◎Black E F lobster
— Johnson's Market 🔔
—◎Johnson Clayton W🔔
— Chapel of the Precious Blood
—off◎Johnson Jesse M🔔
—◎Barry Elizabeth M Mrs 🔔
— Steamboat la begins
—◎Daves James E
—◎Johnson Alfred 🔔
—◎Skillings William S🔔
— Vacant
— Studio Work Shop gifts
—◎Dumont Muriel B 🔔
— Bailey Island Community Church
—off◎Starr Flora Mrs
—off◎Wilkins John C
—◎Swan Roland S 🔔
—off◎Johnson Linwood M 🔔
—off SRes
—◎Davis Eugene H
—◎Johnson Marjorie E 🔔
— Willow Cottage 🔔
—off◎Root Waldo
—off◎Bertine Estelle K
—off MacNeille Holbrook M
—off◎Meloy Adrienne Mrs 🔔
— Bailey Island Library
—◎Johnson Philip H 🔔
—◎Coombs H excavating 🔔
— Abner Point rd begins
— SRes
— SRes
—◎Tracey John J
—◎Sinnett P B grocer🔔
—◎Sinnett Harvey B 🔔
—◎Leeman Walter F Jr 🔔
—◎Johnson H Elroy 🔔
—◎Richardson Charles
—◎DeHart Kimber
—◎Curtis Pearson
— SRes
—◎Conel J Leroy 🔔
—◎Gardner Louise Mrs
—◎Rogers Charles H 🔔
—◎Rogers Peter
— Mackerel Cove rd begins
—◎Coffin Donald W
— Washington av begins
—◎Stetson George
— SRes
— SRes
—◎Horner Stanley
—◎Evans F Edward
—off◎Johnson Olin F
— Hugh av begins
— Heather The yarns
— May Bernard F
— Hoffman Kenneth
— Gertig Albert C
— SRes
— SRes
— SRes
— SRes
— SRes
— SRes
— Merrill Hazel Mrs
—◎Johnson Harvey E 🔔
—◎Johnson George G 🔔

Main Rd (E Harpswell) (Bailey Island) (a continuation)—continued
—◎Campbell George H
—◎Doughty Herbert W
— Doughty Elroy F
— Hazell Mary F 🔔
— Hazell Etta K Mrs
— SRes
—◎Durant Helen A Mrs 🔔
—◎Clark Grace Mrs
—◎Morgan Barbara S
— Islanders Exchange gifts
— Journey's End tourists cabins
—◎Durant Henry N
—off◎Senter Emma T Mrs
—off SRes
— Spruce Ledge Cottages
—off SRes
—off SRes
— SRes
— SRes
—off◎Storz Leon A 🔔
— SRes
— SRes
— SRes
— SRes
— SRes
— SRes
— SRes
— SRes
— SRes
— SRes
— Vacant
— Land's End Gift Shop 🔔
—◎Craig George M
— Jaquish Cabins 🔔
— Hutchins Edgar 🔔

MAIN RD (E Harpswell) (Orr's Island) (a continuation) fr Orr's Island rd (E Harpswell) (Sebascodegan Island) S bey Bay View rd to Main rd (E Harpswell) (Bailey Island)
— Orr's Island rd ends
—◎Haddon William 🔔
—◎Malburg Mildred H Mrs 🔔
—◎Glover Kenneth
— Graves Royal
—◎Judkins Marshall E
—◎Judkins Nellie A Mrs 🔔
—◎Plummer Lester
—◎Greenleaf Carl
— Murch Thomas
—◎Currier Charles M Jr 🔔
—◎Wilson Bernard E
— Vacant
—◎Currie Florence I Mrs 🔔
—off Vacant
—◎Sanborn Phippen 🔔
— Bay View rd begins
—◎Bond Lawrence 🔔
—◎Moorehead William H 🔔
— SRes
—◎Wilson Raymond
— Vacant
— Vacant
— Orr's Island Cemetery
— Vacant
—off◎Bangs Robert B🔔
—◎Converse Alfred L🔔
—◎Marsh Arthur B 🔔
—off SRes
—off SRes
—◎Whiteside William B
—off◎Huff Charles F
— Vacant
—off◎Wharton - Bickley Edith 🔔
— Lane rd begins
—◎MacElman Donald E 🔔
— Vacant
—◎Fitzpatrick Eleanor 🔔
— Vacant
—off SRes
—◎Nevitt D Henderson 🔔
—◎Buxton Edward T Jr 🔔
—◎Arndt Robert N D
—◎Jones B E plumber🔔
— Sandy's Beauty Salon 🔔
— Flelcher Mary L Mrs
— Vacant
—◎Smith Estelle 🔔
—◎Wilson Robert E
—◎Wilson Clifton R 🔔
—◎Linscott J Claire Mrs
—◎Harris Benjamin F🔔
—◎Ater Robert E
— Griffin Robert A 🔔
— Reid John S 🔔
— Todd Charles D
—◎Linscott Carlton L🔔
—◎George A Milton
— Orr's Island Library
—off◎Myrick Mary S
—off Vacant
—◎Stilphen Lendall N 🔔
— Vacant
—◎Orr Lina N Mrs 🔔
—◎Houghton Clyde R🔔
— Royal Rest tourists
— Green Anchor Gift Shop
— Lowell Cove rd begins
— Vacant
— Vacant
— Reid John S Jr
— Tibbetts H W lobster
—◎Giliam Dewey L 🔔
— Boyce William H Jr 🔔
—◎Carr Phillip J
—◎McCoy George
—◎Black Albert W 🔔
— Vacant
—off SRes
—off SRes
—◎Graves Josephine J Mrs
—◎Huff Melvin
—◎Doughty Ellsworth J
— Orr's Island Post Office
—◎Johnson Reginald F 🔔
— Vacant
—off◎Johnson Jeffrey
— Doughty's Store 🔔
— Vacant
— Orr's Island Methodist Church
—◎Johnson Edward R🔔
—◎Theberge Edward W 🔔
— Dairy Twist
— Sou-Wester Motel
— Hall The antiques 🔔
— SRes
—◎Dunlap Edgar L 🔔
— Alexander Eugene P
— Vacant
—◎Bickford Edith M Mrs 🔔
—◎Shaw Howard W 🔔
—◎Roux William
— SRes
— Oscar Leeman rd begins
— Vacant
—◎Thurston James W🔔
—◎Leeman Walter A🔔
— SRes
— Orr's Island Episcopal Church
—◎Knorr Nell Barnes Mrs 🔔
— T Ledge Camp 🔔
—◎Harris Alfred K 🔔
—◎York Alvia F Jr
—◎Huff James Y 🔔
—◎Doughty Albert 🔔
—◎Gilliam Burton
— SRes
— Jenness Charles
—◎Sylvester William E Jr 🔔
—◎Moore Ella C Mrs

lain Rd (E Harpswell) (Orr's Island) (a continuation)—continued
—◎Black Ralph H 🔔
— Grassy rd begins
—◎Ouellette Albert A🔔
— Maskallo Elizabeth M Mrs
— Davis Super Shell gasoline
—◎York Ira L
— MacLean Ralph A
—◎Bailey Lawrence
— Bailey's Garage
—◎Pennell Winfield G
—◎Rogers Evelyn P Mrs
— SRes
—◎Cover Brook
—◎Berry Fred M
— SRes
— SRes
— SRes
—◎Williams Warren S 🔔
—◎Miller Mildred Mrs
—◎Kling Walter L 🔔
—◎Johnson Charles F🔔
—◎Lubee Herbert E 🔔
— Steamboat Wharf rd begins
— Black Kenneth D
— SRes
— SRes
—off◎Weatherill Philip E
—◎Phillips Queen L
—◎Weatherill Edward H 🔔
—off White Elizabeth C Mrs
— Moore Brian
— SRes
—◎Cornell Rose P Mrs🔔
—◎Phillips Charles L
—◎Robbins Beulah P Mrs
—◎Turck Anna Mrs
—off SRes 🔔
—◎Prince Sanford J Jr
—off◎Winchell Thomas
—off◎Weatherill Edith
— Vacant
—◎Putnam Lawrence A
—off◎Haskell Henry
—off◎Litchfield Norman
—off Bailey Fred
—off◎Pabst Fred
—off◎Hacker Edward P 🔔
— Prince S J & Son grocers 🔔
— Main rd (EH) (BI) begins

OAK ISLAND (E Harpswell) off the coast of Orr's Island

OAK LEDGE RD (E Harpswell) (Sebascodegan Island) fr Cundy's Harbor rd NE to dead end
—◎Doughty Maland C🔔
—off◎Francoeur John B
— SRes
—off◎Potvin Antonio
—off◎Levesque Henry G
—off◎Levesque Irene Mrs
—off◎Goulette Thomas A 🔔
—off◎Gravel Hewey J
—off◎Bourgoin Isidore
—off◎Tremblay Lazare
—off◎Bourgoin Cyrice
—◎Dowle Frances R Mrs
— Vacant
—◎Kitchin E Stanley 🔔
—◎Hersey Alberta M Mrs 🔔
—off◎Benting Reginald
—off◎Yale Sherman
—◎Drew Elmer B 🔔
— Marist Fathers Camp

OAKHURST ISLAND (E Harpswell) off Sebascodegan Island bey Bethel Point rd (E Harpswell) (Sebascodegan Island)
—◎Goodwin Charles
—◎Morgan John
—◎Darling Grace Mrs

OCEANSIDE RD (E Harpswell) (Bailey Island) fr Main rd E to dead end
—◎Johnson Carlton B🔔
— Pardy George
— Haywood Miriam Mrs
—◎Green Robert H 🔔
—◎Johnson E J fuel oil 🔔
— SRes
— SRes
— SRes
— SRes
—◎Gage Sally Mrs 🔔
—◎Schwarting Fred C🔔
— Doughty Lester W 🔔
— Vacant
—◎Holden James I
— SRes
—◎Keyes Margaret F Mrs
—◎Jackson John W
— SRes
— SRes
— SRes
— SRes
— SRes
— SRes
— SRes
— SRes
—◎Lane Edward
— SRes
— SRes
—◎Riall Beatrice M
—◎Smith Eric
— SRes
— SRes
— SRes
— SRes
— SRes
— SRes
— SRes
— SRes
— SRes
— SRes
— SRes
— Davis George H
— SRes
— Mores Carl D
— SRes
— SRes
— SRes
— SRes
— SRes
—◎Almeida A Robert
— Robinson Woodrow A
—◎Davis Ronald Y 🔔
— Goodwin Ralph A Jr 🔔
— SRes

OLD RD (E Harpswell) (Sebascodegan Island) fr Orr's Island rd (E Harpswell) (Sebascodegan Island) SE and SW to Orr's Island rd
—◎Kilbride George
— SRes
—◎Conners Grover A
—◎Harjula H Edwin
—◎Solbjor Frank L
— SRes
— SRes
— Wilson Hubert
— SRes
— SRes
— SRes
— Vacant
—◎Dyer Alvin M 🔔

ORR'S ISLAND RD (E Harpswell) (Sebascodegan Island) fr Brunswick town line S bey Gun Point rd to Main rd (E Harpswell) (Orr's Island)

— Gurnet Bridge
—◎Grover Lloyd E 🔔
— Whispering Pines tourists 🔔
— Vacant
— Linscott Ernest P J Jr
— Vacant
— Vacant
—◎Leonard Elnora B Mrs 🔔
— Gurnet Simon Rest🔔
—◎Wallen F T lobsters 🔔
—◎Coffin Thomas H
—off Vacant
—off SRes
—off Vacant
—◎Coffin Wilde W Mrs 🔔
—off◎Austin Warren H 🔔
— Anderson Emily M
— SRes
—◎Turcotte Lucien
—◎Dodge Robert L 🔔
—◎Dodge Fred R
— Vacant
— Vacant
—◎Coffin Jon R
— Cameron S D Mrs gifts
— Vacant
—off◎Purinton Richard D 🔔
—off◎Wyman Gerald F 🔔
—◎Saueier Albert L
—off Purinton Bruce G 🔔
—◎Trask R Henry 🔔
— Indian Rest begins
— Vacant
—◎Wormwood Alice M Mrs 🔔
— Works William W 🔔
— Cundy's Harbor rd begins
—◎Longtin Lorenzo E
—◎Gordon Reginald C
—off◎Tripp Winifred 🔔
—off SRes
—off Pennell Myron F 🔔
—off◎Pennell Robert S 🔔
—off◎French Norman R
—◎Gomes Kenneth L 🔔
— Vacant
—◎Toothacker Harmon E 🔔
— Harpswell Island School 🔔
— Tondreau Point rd begins
—◎Dorr Esther M Mrs 🔔
—◎Moriarty John
— SRes
—◎Kelleter Paul
—◎Wallace Lindall E
—◎Baker Silas K 🔔
—◎Conners Grover A Jr 🔔
—◎Noyes Burton
— McGugan James F
—◎Haws H Lester 🔔
— Old rd begins
— Old rd ends
—◎Davis Herbert E
—◎Doughty Aftin L 🔔
—◎Webber Dean B
—◎Smith Harold E 🔔
—◎Purrington Richard E
—off Merrill Herbert A
—◎Normand Rosie Mrs
—◎Gray Douglas E 🔔
—◎Wheeler Roy
—off◎Merrill William L
—◎McGovern Bruce F🔔
— Mac's Fried Clams rest
— Vacant
— U S Naval Bdg No 545
— Griffin's Texaco Station
—◎Griffin Cecil E 🔔
—off Baker Langdon G
—◎Skinner Francis G🔔
—◎York Harmon D 🔔
— Casavant Antonio
—off SRes
—off SRes
—off◎Bernier Armand R
—off SRes
—off◎Earl Edward
—off Casavant Lucille
—off Eisenhauer William H
—◎Toothaker Kenneth R 🔔
—◎Stevens John M 🔔
—off◎Lord Linwood H
—off Colby William
—off SRes
— Pinkham Point rd begins
—◎Dunning Ronald J
—◎Powers Arthur G Jr 🔔
— Church of the Nazarene
— Vacant
—◎Darling M Gertrude Mrs
—◎Darling Everett 🔔
— Darling's Market grocer 🔔
— Vacant
— Vacant
—◎Thurston Alfred E🔔
— Gun Point rd begins
—◎Pennell Lavina M Mrs 🔔
—◎Russell William M🔔
—◎Reid Roger E
—◎Morgan Maurice V
—◎Pennell Leon L
—◎Pennell Clinton E
—◎Pennell Donald F
— Pennell Armond
—◎Brockett George 🔔
—◎Brockett Ellsworth B
—◎Morgan Raymond
—◎Potven James
—◎Dunning Harvey F🔔
—◎Morgan James H
—off◎Stafford Earl
—off◎Maney Harold W
—◎Toothacker Frederick O 🔔
—◎Morgan Chester W
—◎Terrio Patrick
—◎Cressey Carroll B
—◎Gray James
— Main rd (EH) (OI) begins

OSBORNE RIGHT OF WAY (E Harpswell) (Orr's Island) fr Steamboat Wharf rd N to dead end

— Vacant
—◎Johnson John A 🔔
— Orr's & Bailey Island Yacht Club
—◎Carey Helen H Mrs 🔔
—◎Fides Avery M 🔔
—◎Mathieson Donald R 🔔
— SRes

OSCAR LEEMAN RD (E Harpswell) (Orr's Island) fr Main rd (E Harpswell) (Orr's Island) SE and E to dead end

—◎Porter Robert J 🔔
—◎Skillings Carlton E 🔔
— SRes
— SRes
—◎Bryson Clark 🔔

scar Leeman Rd (E Harpswell) (Orr's Island)—continued
—◎Leeman Alden △
— McKenzie James D△
—◎Bond Laurence A △

INKHAM POINT RD (E Harpswell) (Sebascodegan Island) fr Orr's Island rd SE to dead end
—off Murphy Thomas P
—off◎Skolfield Ansel B △
—◎Libby Russell
—◎Bilodeau Dominque
—◎Bilodeau Frank
—◎Gatchel Gustavus O △
—◎Pinkham Clarence P
—◎Pinkham Elton L △
—◎Alexander Edward G △
—◎Fowler Dorothy
— Watson Allen
—◎Gullifer Allison
—◎MacLean Ralph A
—◎Temple Wesley
—◎Pennell Albert A
— Vacant
— Quahog Lobster Pound
—◎Waddle Robert E △
—◎McGowen Alan C △
— MacLean's Lobster Pound △
— MacLean David P
—◎Hurd Eleanor
— Vacant
— Thalheimer Harold
— Vacant

OCKY POINT RD (E Harpswell) (Bailey Island) fr Washington av E and SE to dead end
—off King Harrison
—off◎Piper Lawrence G
—◎Doughty Frank W
—◎Dobransky Joseph D △
—◎Johnson William B
—◎Lindley Isabella
—◎Powers Thomas B
—◎Hill Samuel
—◎Luce Constance Mrs
— SRes

HEEP ISLAND off NE coast of Sebascodegan Island bey Dingley Island rd (E Harpswell)
—◎Miller Wayne
—◎Seargent Albert L
—◎Showell Philip S
— SRes
—◎Goodman Irving
—◎Blackly Frederic
—◎Longley Andrew
—◎McLeary Fritz

STEAMBOAT LA (E Harpswell) (Bailey Island) fr Main rd W and NW to dead end
—◎Sinnett Charles P △
—◎Fahay Mary Mrs
—◎Lord Charles M
— Painton J Drusilla Mrs
—◎Caton Alton B
—off◎Robertson William H
—off◎Jones Stanley
—off◎Curtis Frank B
—off◎Munroe James
—off◎Hayes Richard
—off◎Janosco Andrew
—off◎Cushman Robert
—◎Orr H Franklin △
—◎Johnson Bernard W △
— Skillings Brothers Boat Yard boat builders △

STEAMBOAT WHARF RD (E Harpswell) (Orr's Island) fr Main rd W bey Osborne Right of Way to dead end
— Vacant
—◎Waldman John
— Ward's Natural Science Establishment Inc laboratories
—◎Green George E △
— Osborne Right of Way begins

STOVERS POINT RD (S Harpswell) fr Harpswell rd E and S to dead end
—◎Duncan Oscar W
—◎Ricker George T △
—◎Mynahan John S
—◎Mynahan Francis
—◎Strout Bernard
—◎Kelley Paul O
—◎Mynahan Eugene J
—◎Kelley George J
— Balayne Michael
—◎Hoskins Roscoe
— Kelley Edward L
—◎McKinney Walter N △
— Overlock Ralph J
—◎McKinney Walter R
—◎Davis Ada Mrs
— SRes
—◎Douglas Clyde H
—◎Thomas Miriam S Mrs △
— Keyo Francis
— Connelly Charles R
— Richardson Arthur C
— Gahan Carl M
—◎Parker Francis G
—◎Dwyer William
— SRes
— SRes
—◎MacDonald R Ellis△
— SRes
— SRes
— SRes
— SRes
— SRes
— SRes
— SRes
—◎Campbell Charles
— SRes
— SRes
— SRes
— SRes
— SRes
—◎Bishop Robert
—◎Hatch Clarence R △
— SRes
— SRes
— SRes
—◎Seekins William A
—◎Smith Carroll L
— Reed Richard
—◎Anderson Maynard P
—◎Mann Darrell L △
— SRes
— SRes
—◎Ridley Frederick
—◎Gilbert Richard E
— SRes
— SRes
—◎McCarthy Mary C
—◎Huston Walter A
— SRes
— SRes
— Stovers Point rd ext begins
— SRes
— SRes
— SRes
— SRes
— SRes
— SRes
—◎Bosse Robert
—◎Elves Augustus
—◎Cromwell Franklin
—◎Woodard Orison
—◎White Ralph
—◎Hyde Percy M
— Pulsifer Donald A

STOVERS POINT RD EXT fr Stovers Point rd (S Harpswell) E S and W to dead end

TONDREAU POINT RD (E Harpswell) fr Orr's Island rd (EH) (SI) SE to dead end
— SRes
—⊙Fortin Regis J
—⊙Bouchard Armand D
—⊙Morin Joseph J
—⊙Lavoie Pierre J
—⊙LeClair Alexina A Mrs
—⊙Gosselin Raoul F
—⊙Tondreau Adjutor E

WASHINGTON AV (E Harpswell) (Bailey Island) fr Main rd E bey Rocky Point rd then S to dead end
— Rocky Point rd begins
— Vacant
—⊙Ellis Harold
—⊙York Arthur E
— All Saints by the Sea Episcopal Church
—⊙Johnson Augustus P 🔔
—⊙Chapman William
— Jones P Kenneth
—⊙Night William E 🔔
—⊙Sinnett Sarah Mrs
—⊙Cook Deborah
—⊙Smith Louise Mrs
— Bancroft Henrietta
— SRes
—⊙Murdoch Margaret Mrs
— Cunningham Jean
—⊙Locke William
—⊙Smith Helen G
—⊙Satterthwaite Walter
—⊙Delaney Richard T
—⊙Rabbitt Leah
—⊙Kaminester Stanford
—⊙Peterson Hertha Mrs
—⊙Sinnett Clifford
—⊙Dorgan Ethel
—⊙Haug Mary Mrs
— SRes
— Coyle Virginia D
—⊙Dennis Katherine Mrs
— Driftwood Inn The 🔔
—⊙Conrad Harry E 🔔

WILSON PRIVATE RD (E Harpswell) (Orr's Island) fr Bay View rd W to dead end
—⊙Neill Roberta E
—⊙Black Raymond W
—⊙Flansburgh Clara J
—⊙Hall John
— SRes

YORK'S MOUNTAIN RD (E Harpswell) (Bailey Island) fr Garrison Cove rd SE to dead end
—⊙Cassin Albert
—⊙Fields James H
—⊙Gardner Leslie R
—⊙VanOrder Clarence R 🔔
— SRes
—⊙Alden Ralph
—⊙Potter Betty
—⊙Davis Della Mrs
—⊙Hutchinson Sanford P
—⊙Greenleaf P M

THE

PRICE & LEE COMPANY

PUBLISHERS OF DIRECTORIES

OF ONE HUNDRED CITIES AND TOWNS

TOPSHAM NUMERICAL DIRECTORY

(For explanatory notes see page 467)

(Topsham Heights) fr 8½ Front S to 3½ Union
1 ◎ Bois Alcide J
Bois Grace L Mrs
— Middle st begins
— ◎ Bernier C J carp
— ◎ Bisson G A trucking
— Paulette Richard S
— ◎ Fortin Henry A
— ◎ Thibeault E J trucking
7a Labbe Robert S
— Allard's Market
— Union st crosses

NDREA RD T fr Lewiston rd NE and E to Brian
— Woodham Sim
— Freeman Judson
— ◎ Lachance Edgar W
— ◎ Young Royce A
— ◎ Maynard Andrew R
— Brian st ends

SH begins fr 31½ Bridge SW to 34½ Prospect

UGUSTA RD (also known as Mallett rd) fr Main N and NE to Bowdoin town line
— Post Office
— ◎ Adams Clyde T
— Main st ends
— Vacant
— 2d st begins
— 3d st begins
— Cote Helena Mrs
— Vacant
— ◎ Morse Albert G
— ◎ Gibson Robert C
— ◎ Howland Leon F
— 4th st begins
— ◎ Dickinson Roy
— Alexander William E
— ◎ Smith C L lumber
— 5th st begins
— Vacant
— Bev's Drive In rest
— off Fire Tower
— ◎ Lallier Gerald C
— Williams Lawrence A
— Ruby Frank
— Raymond Edward R
— ◎ Springer Ella A Mrs
— Mayo Raymond E
— Vacant
— Brillant Tim used cars
— Tim's Auto Sales
— Sage Texaco Station
— Forrest dr begins
— r Mayo Leon G
— ◎ Mayo Leon P
— Sage rd begins
— ◎ Orr Kenneth E
— Poulin and Flaws builders
— ◎ Poulin Louis E
— ◎ Grover Dana H
— Phillips Henry L
— Meadow rd begins
— Pines The tourists
— ◎ Bradley M R Mrs
— Vacant
— ◎ Staples Harold L
— ◎ Ward H S
— Vacant
— ◎ Bell W E
— Vacant
— Vacant
— Vacant
— Ewing L Dale
— Speekman Michael
— Cathance Trailer Court
— off ◎ Dickey Everson E
— off ◎ Harris Haywood W
— off ◎ Joyce Stephen C
— off ◎ Rossi Paul N
— off Webster Dorothy
— off Perry Charles
— off Palmer Thomas J Jr
— off Morgan P L
— off Aliosio Rita
— off Holman John T
— off Aldrich John
— off Chase Robert
— off Denett L W
— off ◎ Towle Robert L
— off ◎ Williams Harold G
— off Wyman Philip O
— off Crosby Luther
— off Elliott James
— off Wheeler David
— off Michaud Joseph
— off Moore William
— off Howington Ronald
— Cathance River crosses
— Sprague F B Jr
— Mitchell J I
— ◎ Atwood R B builder
— ◎ Fortin Joseph F Jr
— ◎ Sprague George A Jr
— ◎ Harris Chester D
— ◎ Brannigon Jerome P
— ◎ Caron L E far
— ◎ Rackley Alfred L
— ◎ Rackley Harry A
— ◎ Favreau Felix J
— Vacant
— ◎ Rackley C H dairy far
— ◎ Genthner J F builder
— Vacant
— Tuttle Edward J
— Bradley Pond rd begins
— Augusta - Cathance Cross rd begins
— ◎ Dean William G
— ◎ Cox W M far
— Roberts Doval L

AUGUSTA - CATHANCE CROSS RD fr Augusta rd SE to Cathance rd
— ◎ Aubian J G far

BAY BRIDGE RD fr Foreside rd E to dead end
— Vacant
— ◎ Clark Olin L
— ◎ Lowell Winfield

BEECH (Topsham Heights) fr 3½ Maple SW to dead end
— Guyler Charles M

BIRCH RIDGE RD fr Lewiston rd S to dead end
— ◎ Geroux Lucin W
— ◎ Pagurko Bernard J

BRADLEY POND RD fr Augusta rd NW to dead end
—◎Williams Mary E Mrs 🔔
—◎Tate Nellie A
— Call Fred R 🔔

BRIAN fr Lewiston rd NE to Andrea rd
— Andrea rd ends

BRIDGE (Topsham Heights) fr Twin Pines rd NW and N to 46 Winter (Right even)
1 Twin Pines rd begins
3 Front st begins
5 Cloutier Yvonne M Mrs
Best Martin W 🔔
◎Morin Dorius J
7 Bernier Rosanna
8 Argyle Joseph
9◎Landry Blanche M Mrs 🔔
11 Prospect st begins
13 Bernier Aimable 🔔
Levesque Robert F🔔
Bernier Adrien E 🔔
15 Bradley Joseph T 🔔
Kisselburg J A M Mrs
17 Bernier Virginia L Mrs
Brillant Adrien E
17½ Ward Wilbur C
18 Union st begins
19 Carrier Fidela Mrs
◎Levesque Octave 🔔
21◎Beaudoin F J 🔔
Labrescque Clement C
Handley Ralph A 🔔
22◎Cook L M Mrs 🔔
23 Pouliot Alphonine 🔔
Tardiff Gerald L 🔔
25 Gagnon Alfred A 🔔
Lavoie Regina Mrs🔔
29◎Dube Joseph A 🔔
30◎Sawyer Valeda E 🔔
Mutty Delia Beauty Shop The 🔔
31 Toth John O 🔔
31½ Ash st begins
32◎Bouchard Y V Mrs🔔
33◎Bernier Edward J 🔔
34◎Labbe Adrien J 🔔
35◎St Onge Telesphore E 🔔
38◎Saindon Irenee G 🔔
39 Thibeault A M
Thibeault Laureat J 🔔
41 Hayes John C
41½ Oak st begins
42◎Menard Remi N 🔔
42 Vacant
43◎Coulombe Alfred J🔔
44◎Belanger Joseph L🔔
47◎Saindon Rose D Mrs
49 Maple st crosses
50◎Gasselin Raoul F 🔔
51 Clough George E
◎Messier Lorenzo F 🔔
52 Bouchard Ovide L 🔔
56 Bisson Leo G 🔔
58 LeClerc Louis 🔔
62◎Michaud Arthur J
63◎Menard Marcel A 🔔
64◎Belanger Eudore C🔔
65 Walnut st begins
67◎Bolduc Paul E 🔔
72◎Rowe William H 🔔
73◎Tremblay Lorenzo J 🔔
76◎Kincaid John T 🔔
77◎Labbe Adelard J 🔔
78◎Moore Roy W 🔔
79◎Bernier Roger M
83◎White William L 🔔

CATHANCE RD fr Middlesex rd N and NE bey Augusta - Cathance rd to Bowdoinham town line
— Vacant
—◎Hart Robert A
— Bob's Auto Repair Shop
— Cathance Cemetery
—◎Rogers Edwin L 🔔
— Vacant
—◎Adams Marcia E 🔔
—◎Metivier Roland L 🔔
— Wallentine J T Mrs
— Cunningham C W 🔔
— MCRR crosses
—◎Adams Parker S 🔔
—◎Foster Florence B Mrs 🔔
—◎Potter Arthur F 🔔
—◎Cutler Merrill A 🔔
— Cathance River crosses
— Vacant
— Vacant
—◎Palozzi J A far
—◎Mooers Vivian C Mrs 🔔
—◎Plummer Lester 🔔
— Direnzo N S poultry far 🔔
—◎Direnzo Lucien 🔔
—◎Pierrobello Francisco
—◎Schreiter Bernard E 🔔
— Dunlap David A 🔔
—◎Graves Marion T Mrs 🔔
— Vacant
—off◎Garland R H poultry far 🔔
— Trufant Lawson H
— Smith Wendall M
—◎Card Lewis W 🔔
—◎Graves A C far
— Ruby Cleora E Mrs
—◎Chapman D F Mrs🔔
—◎Clark Claude C 🔔
—◎Graves Blanche M🔔
— Augusta - Cathance Cross rd ends
— Vacant
—◎Libby Edwin C 🔔
— Vacant
— Vacant
—◎Garland C I Mrs
—◎Joslyn Erland C 🔔
— Robinson Maxine Mrs 🔔
—◎Rogers V D far 🔔
—◎Wilson A far
— Wilson Lee A
—◎Bibber Elroy C 🔔
—◎Dennen Thomas R
—◎Haley Edward E 🔔

CROSS fr 1st SW to dead end
— 1st st ends
— Vacant
— Vacant
—◎Pipes Vernon R
—◎Wilson Robert K

ELM fr 5½ Winter NE and E then NE bey MCRR to junc Middlesex rd and Foreside rd (Right odd)
— Hadley Edwyn R
— Main st crosses
— United Baptist Church
5 Cheetham William🔔
Campbell Ellwood J 🔔
6◎Holmes Alonzo B 🔔
7◎Allen Roland M 🔔
Vacant
9 Brown Emily E Mrs 🔔
Vacant
10 Jordan Edward W🔔
11 Moss Madelaine M Mrs 🔔
Leavitt Dudley H 🔔
11½ Green st ends
12 Toothaker Raymond J 🔔
Ducharme Helen Mrs 🔔
14 Pleasant st begins
15◎Picard Amedee L 🔔
16◎Dudley Robert M 🔔
18 Bullett Charles R
Vacant

Elm—continued
19 ◎ Priestly Mary J Mrs
20 Brawn Leonard F
Lombard Ernest F
Walden Donald C
— Perkins st begins
— John A Cone School
21 ◎ Ridley John C
23 Hall William H
24 ◎ Frost Christine Mrs
— ◎ Labbe Ralph
— ◎ McGray Leonard C
25 ◎ Willis Harold W
— Riverview Cemetery
26 ◎ Hill Elmer R
27 ◎ Lord Philip M
27½ Noble E R
28 Gordon Guy O
Carver Frank E
◎ Proctor Clarence L
29 Smart's Convalescent Home
◎ Smart Wilfred T
31 ◎ Brannigan Joseph C
32 Wright Frank V Jr
33 ◎ Hazelton Paul V
34 Cullen James H
35 ◎ Cushing Howard W
36 ◎ Burnett David W
37 Twomey John A
38 Chadbourne Wayne L
39 Dorion E M Mrs
40 ◎ Berrie Clinton S
41 ◎ Hawthorne Robert H
42 ◎ Cloutier Hubert J
43 ◎ Curtis Stella C Mrs
44 ◎ Tenneson J Peter
45 Bergeron Joseph C A
45r MacKenzie Robert D
46 Vacant
47 ◎ Ponziani Victor
48 White David W
53 ◎ Wilson Jesse D
54 Kachinski Studio photos
54a Griffing Wilhelmina Mrs
56 Kachinski Joseph E
57 ◎ Smith Hugh C Jr
Blackstone Earl A
59 Vacant
— Northeastern Minerals & Mining Corp potteries
— Sagadahoc Agricultural and Horticultural Society fair grounds and track
— Vacant
61 Selectmen's Office
64 ◎ Giveen Katherine S Mrs
Copp James R
— MCRR crosses (overhead)
65 ◎ Wilson Oramandal S
66 ◎ LeBourdais Gerard J
— Scammon's Boarding Home for the Aged
— ◎ Scammon Fred E

FIFTH fr Augusta rd W to dead end
— ◎ Letarte Claude J

FIRST fr Lewiston rd W to Cross
— ◎ Cox Arthur M
— Cross st begins

FORESIDE RD fr junc Middlesex rd and Elm N E and N bey Pleasant Point rd to Muddy River rd
— Crane Robert A
— Hillcrest la begins
3 ◎ Gagnon William
7 ◎ Randall Carl D
— ◎ Edgecomb Leroy C
— ◎ Edgecomb Doris E Mrs
— Pinewood dr begins
— Langlais Edward P
— Hasty J L far
— ◎ Beach Lennie M Mrs
— ◎ Beach Edwin C
— SRes
— ◎ Heath L A poultry far
— ◎ Leonard Edward
— ◎ Pulk Dennis A
— ◎ Darling Richard F
— ◎ Snow Robert F
— ◎ Cargill Olive M Mrs
— Howard Oliver
— Haskins P M Mrs
— ◎ Moeller Joseph F
— Cargill Clinton M
— ◎ Bernier L G builder
— McDonald Edward S
— Merrymeeting Sportsman Association Inc
— ◎ Leonard Richard C
— ◎ Cheetham E J
— ◎ Haskell Harry E
— ◎ Sinclair George E
— ◎ Darling Harold E
— ◎ Fenimore M E Mrs
— ◎ Fenimore Edwin
— Pine Ridge Farms
— ◎ Ward H P far
— ◎ Berquist Elmer A
— Topsham Sheet Metal Shop
— ◎ Royal Arthur W
— Vacant
— ◎ Hyde Richard W
— ◎ Hyde John H
— ◎ Hyde Percy M
— ◎ Hyde Jude A
— ◎ Foster Holman S
— ◎ Foster David L
— ◎ Townsend Clark C
— off Town Dump
— Doggett Frank L
— ◎ Cornish James H
— ◎ Beaulieu Ernest A
— off ◎ Palmer Richard
— Brunswick Topsham Gas Service
— Vacant
— ◎ Gray Douglas E
— Toth Michael S Jr
— ◎ Morin Domenic Jr
— Bay Bridge rd begins
— Mudder rd begins
— ◎ Hildreth G W
— Pleasant Point rd begins
— ◎ Hildreth A H
— Muddy River rd begins

FOREST LA fr Mallett dr W to dead end
— Vacant
— ◎ Bowley Wilfred L

FORREST DR fr Augusta rd W to dead end
1 Vacant
2 Bullant Ernest L
— Vacant
— Vacant
— Vacant

FOURTH fr Augusta rd W to dead end
— Card Robert S
— ◎ Small Elmer H
— Cote Dominic

FRONT (Topsham Heights) fr 3 Bridge W bey High to North (Right even)
7◎Michaud Russell A
8◎Lamarre Robert J
8½ A st begins
9 Lachance Adelard
10 Favreau Leo R
◎Plourde Alphee J
11◎Michaud Delia Mrs
13◎Bouchard R L carp
Levesque Joffre G
13½◎Cloutier Omer J
14◎Cote Marianne Mrs
Lowery Priscilla Mrs
LeTarte Maurille J
Wood Robert E
Genovese V R Mrs
Vacant
15◎Raymond Donald
16◎Labbe Rudolphe L
Pelletier Norman L
17 High st begins
18◎Savoie D M Mrs
19◎Levesque Bertrand J
20 Vacant
22 Brillant Romaine
◎Brillant William
23◎Drolet Evans J
24◎Girard Rosa Mrs
25 Folger Martin O
◎Michaud Joseph H
26 Boyden Donald H
Vacant
Busher Dominic E
Allard Elizabeth Mrs
29◎Laberge Octave
31 North st begins

FRONT ST EXT (Topsham Heights) (a continuationn) fr North W to dead end
— Hutchinson Harold B
—◎Freeman Edward E
—◎Freeman Philip E

GARDEN DR fr 20½ Winter S and W to Mill rd
—◎Ouellette Omer G
—◎Huard John B
— Stidham Durris N
—◎Coro Alton D
— Lamarque Peter P
—◎Pelletier George J
— Garden la ct begins
— Helie I J
—◎Belanger Omer J
11 Powell Ernest H
13 Panepinto Joseph T
—◎Field Myron B

GARDEN LANE CT fr Garden dr S to dead end (Right odd)
1 Johnson H E
Blackwood Alfred A Jr
2 Garland Carrick L
Moriarty David W
7 Wood Arthur C

GREEN fr 7½ Main E and N bey Town Landing rd to 11½ Elm (Right odd)
1 Topsham Fire Dept
3◎Ingalls Bertha M Mrs
4 Sheils Peter
Vacant
5 Lundrigan William E
7 Michaud Doris Mrs
8 Golden Malcolm P
Day Garland E Jr
9 Colby Clarence W
10 Hamrick Eugene L
Rogers C Harmon
11◎Adams Hobart E B
13◎Hill Frank L Jr
14◎Miller Robert B
Blake Sally A
15◎Thibeault Irenee R
16◎MacKinnon Frank W
18◎Marsh Seward J
19 Town Landing rd begins

HANSON DR fr 21 Wilson N to dead end
1 Jewett Alan K
2 Petherbridge William H
3 Livingston Donald L
4 Diemer James A
5 Fortin Richard F
6 Cooper Thomas D
7 Bolduc Raynald R
9 LaFrance Henry J
11 Gasselin Roland H
13 Robins William O
15 Larrabee Joseph W

HIGH (Topsham Heights) fr 17 Front N to dead end
— Middle st crosses
5◎Brillant J Heleodore
—◎Laberge Emilien F
— Union st ends
— Vacant
—◎Cloutier Irenee
— St Lawrence Philip
2◎Leclerc Charles E
Girard Bertrand R

HIGHLAND fr 8½ Wilson S to dead end (Right odd)
1◎Hawkins Ray E
2 Murray Chester A
4◎Morgan William E
5◎Mallett Ada M Mrs
6◎Norcross Percy E
7◎Siegars Frank T
8◎Kenney John R
9◎Noble C Denton
10 Chadbourne G J
11◎Douglas Darrell F

HILLCREST LA fr Foreside rd E to dead end
—◎Wilson Alvin L
4 Vacant
5◎Woods Frances E Mrs
8◎Grondin Robert P

LEANNE fr Lewiston rd NE to dead end

LEWISTON RD fr Main NW bey Merrill rd to Lisbon Falls town line
— 1st st begins
— Topsham Seat Cover Shop
— Toot's Little Store grocers
—◎Atwater Randall E
—◎Racine Alfred M
— Topsham Trading Post antiques
— Randy's Diner
12◎Atwater Randall E Jr
— 2d st ends
14◎Davis Lawrence E
— Vacant
— Vacant
—◎Barnes Irving
— Gerow Arvill J
—◎Leighton I W ins
—◎Moody Wesley J
— Moody's Garage
—off◎Beals Charles L
—off Granite Paving Co
— Granite Service Center
—off Tureson Michael
—off◎Keenan Charles P
—off Chapman F E
—off Vacant

Lewiston Rd—continued
— Allen L Herbert Jr
—◎Hodgkins Harold E
—◎Pinette Francis G
—◎Dobransky Joseph D
—off◎LaVoie Joseph O
— Vacant
—◎Litalien Roger J
—◎Beaudoin Albert R
—off◎Ward Frederic H
—◎Boulay Arthur I
— Outboard Motor Service & Repair
—◎Beaudoin Leopold J
— Birch Ridge rd begins
— Hackett H E excavating
—◎Gagne Leonce A
— Leanne st begins
—◎Giroux Roger A
— Brian st begins
— Maynard A R Construction Co Inc excavating
— Marynard's Servicenter
—◎Pagurko Joseph J
—◎Giroux Francis R
— Andrea rd begins
—◎Goldsmith William E
— Vacant
—◎Fickett Clarence M
—◎Labbe Philip O Jr
—◎Pickard L H builder
— Pickard's Repair Service appliance reprs
—◎Pickard L A builder
—◎Brackett Oscar W Jr
—◎Roy Nelson J
— Topsham Flying Service
—◎Williams George H
—◎Logan Avery M
— DeYoung Simon J
— Whitehouse Crossing rd crosses
—◎Chonko John J
—◎Goldsmith W Irving
— Goldie's Auto Sales
— Vacant
— River rd (1st time) crosses
—◎Polly Harold
—◎Prosser Carol L
—off◎Tureotte Ronald W
— River rd ends
— River rd (2d time) crosses
— Prosser Walter G Jr
—◎Taylor Jesse W
—off State Highway Dept Garage No 13
—off◎Lockhart Herbert J
—off Hackett H E (Gravel Pit)
—◎Doughty J Henry 3d
—◎Mackay Harvey L
—◎Doughty John H Jr
—◎Stewart Lawrence B
— Caron L Fredrick
— Wakely E T Inc fuel oil
— Wakely E T fruit
— Wakely Charles F
—◎Marshall James N
— Merrill rd begins
—◎Small Basil H
—◎Horan Ernest D
—◎Pulk Carroll
—◎Pulk Arthur J
—◎Roehrig Charles L
—◎Rodzen Frank W
—◎Bailey Robert A
—◎Potenaude Ferdinand
— Pat's Barber Shop
—◎Jean Romeo A
— Pat's Mobile Home Park
—◎Drinkwater Ralph M
—◎Wakely Harrison J
—◎Wakely Charles J
— Vacant
—◎Roehrig Frances E Mrs
—off Harriman Robert
— Grainger Horace
— Jones Alden B
— Little River Stream crosses
— Little River Stream crosses

MAIN fr Brunswick town line N bey Lewiston rd to Augusta rd
— Androscoggin River crosses
4 Waterfall Filling Station
6 Eaton Funeral Home
◎Eaton Charles O
7 Tex's Flying A gasoline
7½ Green st begins
8 Summer st begins
9 U Need A Lunch
12 Anderson Melvin
12a Frost Emily L
13 Obery A F dentist
14 Woodbury David C
14a Savage Mildred L Mrs
14b Berry Gordon C
15 Whit's Super Service Station
16◎Bossie Ulysses C
Griffin William B Jr
Marsh Harold
Vacant
16½ Trudel Maurice R
Vacant
17 Lane Robert A
Vacant
Noel Wilfred A
18 Walker Harold D
Barnhart Robert M
20 Staples Arthur L
21 Nielson's Market
22 Topsham Variety
23 Pat's Barber Shop
24 Vacant
24½ Winter st begins
25 Boucher Henry J M Jr
◎Raymond Patrick L
26 Hachey Patrick J
28 Vacant
29 Vacant
30 Vacant
34 Vacant
35 Elm st crosses
36◎White E C Mrs antiques
38 Topsham J C's assn
Vacant
40◎Hoskins R H oil burner repr
41 Griffing Nursing Home Inc
◎Griffing George C
42◎D'Alessio Charles
43◎Ricker P Mrs nurse
45 Vacant
47 Pinette Felix O
49 Melcher pl begins
51◎King Arnold C
52 Wilson st begins

Main—continued
53 Cox James H
Bombardier Theodore G
Vacant
54 Vacant
55 Taylor Tom
58 ◎ Small Carrie A Mrs
59 Dairy Quen ice cream
60 Pine Tree Paint & Varnish Co
◎ Colby Roy B
61 ◎ Laganiere Roland B
Hines Bernice J Mrs
62 ◎ Wescott Percy M
64 Alexander Philip G
65 Ondrick Stephan F Jr
66 ◎ Tarbox Cleora F Mrs
66½ Hinds Nellie L Mrs
67 ◎ Laffely Jeanette Mrs
68 ◎ Tondreau Sadie Mrs
69 ◎ Prest Cornelia A
70 Wilson Robert D
Bouchard Francois
71 ◎ Ripley Justus R
72 ◎ Cunningham Ella S Mrs
Davis John L Jr
73 ◎ Small Earl B
74 ◎ Mendes Mary C Mrs
Vacant
75 Vacant
76 Caouette Ludger J
77 Pleasant st ends
78 Small Murton O
79 Ruest Alfred
Tuthill George
81 ◎ Temple Frank C
84 ◎ Potter Elmer D
89 Broad Arrow Farm
◎ Spinney Leon P
Real Pauline F Mrs
90 Spencer Karl M
Morse Bros Inc furniture
— Morin J J sheet metalwkrs
— Farm Market
— Kelley's Sunoco Station
— Vose's Esso Servicenter
— Wright & Pierce engs
— Lewiston rd begins
— Augusta rd begins
127 Brillant Tim autos
Sage Texaco Service Station

MAIN (Topsham) (Pejepscot) fr River rd SW bey Whitehouse av to dead end
— Vacant
— Pejepscot School
—off ◎ Levesque Rosaire
—off ◎ Lucas Joseph
—off ◎ Lucas Michael
— Red & White Food Store
— Pejepscot Post Office
— ◎ Pagurko Joseph A
—off ◎ Colby Ronald C
—off Chonko S M Mrs
—off ◎ Stevens George L
—off Vacant
—off ◎ Stevens Raymond L
— ◎ Jones J Phair
— Jones' Insurance Agency
— Dobrensky Andrew P
— Whitehouse av begins
— Vacant
— Vacant
— Pejepscot Paper Div

MALLETT DR fr Winter NW to dead end
— ◎ Bucknell R E
2 ◎ Dauteuil Lucien G
— Forest la begins
11 ◎ Bouchard J M W
— ◎ Demakis John A
— ◎ Rancourt Russell L
— ◎ Raymond L V
16 ◎ Collins Josiah N
— ◎ Talbot Rodney L
18 ◎ Bennett F S dry wall contr
— ◎ Blanchette Freeland A
23 ◎ Willey Robert C

MALLETT RD (also known as Augusta rd) fr Main N and NE to Bowdoin town line

MAPLE (Topsham Heights) fr W of Bridge E bey Beech to 34 Summer (Right even)
— Palmer Esther R Mrs
1 Bridge st crosses
3 Bernier Henry A
3½ Beech st begins
4 ◎ Casey John B
5 ◎ Bernier Roland F
6 ◎ Lemieux D M Mrs
7½ Summer st ends
8 Powell Richard R
9 Carruthers G Wilmot Design & Development Co cabinetmkr
10 ◎ Pinette Theresa L

MEADOW RD fr Augusta rd N bey Merrill rd to Bowdoin town line
— ◎ Rhoades Guy W
— Pine William
— ◎ White Theodore R
— Vacant
— ◎ Powers Winfield E
— ◎ Blackie Charles W
— Vacant
— ◎ Perreault Leo P
— Bisson Joseph A
— ◎ Settle J A printer
— Settle Wayne A
— ◎ Bisson Arthur
— Downs James W
— Douns Warren
— Beechwood Farm Dairy
— ◎ Laffely Philip E
— Rossignol Alderic J
— Vacant
— ◎ Stevens Linwood A
— ◎ Stevens P L far
— ◎ Strand Robert B
— Vacant
— ◎ Bartlett I H far
— Meadow Cross rd begins
— ◎ Bartlett James F
— Ward rd begins
— Lachance Richard E
— Vacant
— ◎ Bruce Eldon W
— ◎ Gruenwald L R Mrs
— ◎ Coulombe Jacques J
— ◎ Carter Robert P
— ◎ Carter Harold R

Meadow Rd—continued
—◎Shellenbargr B U far
—◎Utecht Hilmar P
— A T & T Co Micro Wave Station
—◎Utecht Hilmar E
—◎Babbidge Howard F
—◎Rogers James C
—◎White Warren H

MEADOW CROSS RD fr Meadow rd NW to Whitehouse Crossing rd
—◎Bryas Kenneth L
—◎Lavoie W L dairy
— Lavoie Roger R
—◎Preble Esther
—◎Ricker Arthur C
—◎Ricker Chester A
— **Whitehouse Crossing rd begins**

MELCHER PL fr 44 Main E to Pleasant (Right odd)
1 Furbish Sheldon L
1½ Pardur Evelyn E Mrs
2◎Norton Bela W
5 Lowell Fred S
Lowell T L Mrs nurse

MERRILL RD fr Lewiston rd E to Ward rd
—◎Wheeler W J poultry
—◎Barrett Donald A
—◎Manson Harold H Jr
—◎Merrill Melvin W
— **Ward rd ends**

MIDDLE (Topsham Heights) fr A W bey High to North (Right even)
3◎Caouette Adelard A
6◎Levesque Irenee G Fran's Beauty Salon
7 High st crosses
9◎Pelletier Lionel E
14◎Brillant Robert F
17◎Brillant Joseph L
18◎St Pierre Leo A
19 North st ends

MIDDLESEX RD fr junc Elm and Foreside rd NE bey Muddy River rd to Bowdoinham town line
— **Elm st ends**
—◎Fletcher Harold L
—◎Fox Emelie K Mrs
—◎James M K lwyr
— Topsham Hardware and General Store
— Bixby A B Inc builders
— Vacant store
—◎Moore John D
—◎DeBiasio Frank E Jr
— DeBiasio Frank E
—◎Moore Robert C
—◎Mailly Philip C
—◎Lamarre Gerard F
— Lamarre's Grocery
— **Tedford rd begins**
—◎Beckett Edwin J
—◎Heath Lynde A
—◎Toth Michael S
—◎Temple Alby L
— Vacant
—◎Emerson Elden D
—◎Fahey Robert J
—◎Locke Willis R
— Middlesex Market
—◎Berry Ruby F Mrs
—◎Joy Perley F
—◎Atkins Ernest E
—◎Rogers Donald W
—◎Otis Oliver H
— Oaks Trailer Court The
—off◎Pickard Harry
—off Levaseur Georgianna Mrs
—off Ponziani Augustine
—off Fuller Wayne H
—off◎Holske Edward G
— Castle Hobert
—◎Wilson William P
—◎Bodge Charles L
— Middlesex Electric Service
—◎Staples Charles A
—◎Sprague Russell I
—◎Saucier Maxime M
—◎Saucier Richard L
—◎Jacques Clara Mrs
—◎Alexander Kenneth S
—◎Rogers Edward C
—◎Labbe Maurice J
—◎Cunningham E A
—◎Pierce Francis D
—◎Alexander Percy W
—◎Gerrish Clarence J
—◎Goodenow John A
—◎Carr H L elec
—◎Philippom Real J
—◎Andrew Richard C
—◎Norton Ralph G
—◎Beane Roland A
—◎Evrard Olave E Mrs
—◎Neilson Leroy C
—◎Russell Warren A
—◎Cobb H M Mrs
—◎Thorne Franklyn E
—◎Evrard J Maxwell
—◎Andrews Carlton W
—◎Evrard Horace B
—◎Smith Grace Mrs
—◎Huard Wilfred L
—◎Trusiani Arthur O
—◎Furbish Gerard M
—◎Gerow William A
—◎Harmon Ernest R
— Harmon's Used Cars & Parts
—◎Brackett Earl B
— Landry Louis A
—◎Lachance Alphonse J
—◎Holbrook Hilton H
—◎Leavitt E C poultry
—◎Peters Ralph D
—◎Thurlow Sterling A
—◎Ambrose Stephen A
— Vacant
—◎Pelletier Herve J
—◎Pelletier Richard D
—◎Rhodes Frederick C
— Pelletier Renaud D
— Pelletier Wm Welding & Radiator Shop
—◎Pelletier William
—◎Elwell James M
—◎Hankerson E H Rev
—◎Labonte Pierre R
— Eaton Otis
—◎Pelletier Wallace A
— Vacant
— Vacant
—◎Hunter Linwood A
— Welley James
—◎Emerson Raymond E
— Old Parish Cemetery
— Vacant
— **Cathance rd begins**
— Hitchcock Carl C
—◎Bernier Adrian
—◎Hanson R G dairy
— Vacant
—◎Howland Francis R
— Hall Frank E
— Vacant
— Fortini Remildo R
—◎Totman E H dairy
—◎Hall Marion A Mrs
—◎Braconier Frank
—◎Moore Hollis E Jr
—◎Wilson Maynard H
—◎Dube David A
—◎Cunningham John M
—◎Furbish John M

Middlesex Rd—continued
—◎Hanson Carl R
—◎McGee Roy C
—◎Haughey Charles H
—◎Simmons John F
—◎Thompson Raymond
—◎Cary Franklin R
— Muddy River rd ends
—◎Atkins Alfred L
—◎Hackett Donald C
— Douglas D K trucking

MILL RD (Topsham Heights) fr 30 Summer NE to 38½ Winter
— Robinson Y B Mrs
9◎Menard Gerard A
10 Walnut st ends
—◎Letourneau Edward A
— Garden dr ends
— Cloutier Ronald E
—◎Henshaw Gertrude F Mrs

MUDDER RD fr Foreside rd W to dead end
—◎Edgecomb Harriet L Mrs

MUDDY RIVER RD fr Foreside rd N to Middlesex rd
— Foreside rd ends
— Muddy River crosses
—◎Cary Herbert F

NORTH (Topsham Heights) fr 31 Front N to 19 Middle
— Front st ends
— Front st ext begins
—◎Philippon Gerard J
— Vacant
—◎Bouchard Marcel
— Middle st ends
5◎Brillant Alcide H

OAK (Topsham Heights) fr 41½ Bridge W to 50 Prospect
— Prospect st ends
— Labbe Bertrand
11◎Cote Louis P

PEJEPSCOT (a section) bounded by Main and Whitehouse av

PERKINS fr Elm N and W to 9½ Pleasant (Irregularly numbered)
7◎Ward V E upholsterer
— Walter Williams Schools
11◎Storer James A
15◎Eves W W tchr music
20 Doyon Alfred
18 Schockley Harry L
16 Jones Everett E
14 Molnar Joseph M
17 Potvin John B

PINEWOOD DR fr Foreside rd E to dead end
2◎Coulombe Joseph R
4◎Raynor Robert R
6◎Myreo Michael P
7 Vacant
8◎Mitchell Robert L
9◎Nay Emmett S
10 Vacant
11 Vacant
12◎Vizorito Thomas V
13◎Anderson Clifford H
14◎Seltzer James L
15◎Grover James A
16 Groves Arthur B
17◎Kremer Donald R
19◎Ayars James E
21◎Sarazin Harry J
22 Fitzgerald Lawrence J
23 Flamino Paul P
24 Backwell James H
25 Thompson Maynard R
26 Vacant
28◎Eberhard Carl S
29◎Hedgepeth Ernest L
30◎Smith Charles H
32 Vacant
34 Vacant
36◎Drew Donald F
40◎Ledger Robert T
42◎Schuller John

PLEASANT fr 14 Elm N and W to 77 Main (Irregularly numbered)
2◎Hedges Philip E
6◎Allen Ralph J
— Whitten Library
3◎White H F ins
5◎Chapman Stuart H
10 Clifford George M
— Melcher pl ends
7◎Pennell Elizabeth G Mrs
9◎Warren Andre L
9½ Perkins st ends
16◎Field Allana C Mrs
11 Mosher Francis E
20 Vacant
Helie Robert L
20r◎Sawyer Anne B Mrs
13 Furbish Walter A
24◎Blanchard George L
15 Warren Kattie Mrs
17◎Warren Reginald E
19◎Mendes Francis A
21◎McIntire Ralph A
23 Carter Alan T
25◎Dodge John B
32◎Adams Warren L
34 Little House Studio ceramics
27◎Graves L O Mrs
29r Metcalfe Marshall H
36◎MacKay Frank H
29r Boward Kenneth K
Noble Norman A
Melrose Joseph R
Vacant
38◎Warren Robert J
31◎Greig William E
31a McKenney Europe F
31b Derocher Alphonse R
40◎Wade William R
33 Adams Joseph T
42◎Trufant Wallace R
39 Douglas Edward
◎Plummer Minnie L Mrs
41◎Tarr M H livestock
— Vacant
— Topsham Grange No 37
46 Harrington Bertha L Mrs
Guptill Fred G

PLEASANT POINT RD fr Foreside rd NE and N to dead end
— Vacant
—◎Carter Robert F
—◎Swift William H
—◎Smith Edward
— SRes
—◎Barstow Carl E
—◎Pollard Arline Mrs
—◎Edgecomb Leroy C
—◎McIver Blanche M Mrs
—◎Edgecomb Harriet Mrs
—◎Murdock Arnold C
— Vacant
—◎Clifford George M
— Vacant
— SRes
—◎Alexander Roland D
—◎Chamber Richard

Pleasant Point Rd—cont
—◎Alexander Percy W
—◎Gullifer Elton B
—◎Dodge Ruth Mrs
— Vacant
— SRes
—◎Furbish Melvin C
—◎Baxter John L 🔔
—◎Garland Peter
— Vacant
— Vacant
— Vacant
—off Vacant

PROSPECT (Topsham Heights) fr 11 Mill rd N bey Union then NW to Oak (Right even)
1 Graffam George H
Hanna Raymond C
Breton Adelard J 🔔
Ouellette Louis J
9◎Coulombe Fenelon L
11◎Gamache Ernest J 🔔
11½ Union st crosses
13◎St Laurent George L 🔔
14◎Belanger Gerard 🔔
15◎St Laurent Gerard
17◎Morin Michael 🔔
18◎Lavoie Virginia M
St Laurent Joseph
19 Lachance Irenee
Lachance Agatha Mrs 🔔
20 Bernier Paul E
Rollins Ernest W 🔔
21 Gamache Romeo L
23◎Thibodeau Henry C 🔔
24◎Bois Joseph A 🔔
Lachance Lionel C
25◎Mathurin Josephine E Mrs 🔔
Vacant
27 Vacant
Michaud David T 🔔
28 Bernier Robert J
28r◎Gamache Louis I
31◎Lachance Emery L🔔
Bossie Dolores M Mrs 🔔
32◎Saindon Rololphe G 🔔
34 Gerhan Charles F 🔔
34½ Ash st ends
35◎Coulombe Emilia M 🔔
39 Bouchard J B builder 🔔
42◎Bernier Mary Z
50 Oak st ends

RIVER RD fr 83 Winter NW through (Pejepscot section) crossing Lewiston rd then SW recrossing a 2d time and NW to Lewiston rd
— Winter st ends
— MCRR crosses
—◎Ducharme Robert J 🔔
—◎Perron Robert H 🔔
— Eaton Cemetery
— Vacant
— Haley Cemetery
—◎Morrill Nellie M Mrs 🔔
— Hines Oil Company 🔔
—◎Hines Edward R 🔔
—◎Anderson D M Mrs🔔
— Mason Wesley
—◎Vermette Renee L 🔔
—◎Crosby Charles E Jr 🔔
— Vacant
—◎Bernier George 🔔
—◎Pinette Philip O
—◎Pinette Roland J 🔔
—◎Pinette Alphonse 🔔
—◎Holden Elizabeth J Mrs 🔔
— Vacant
—◎Sweeney Kermit H 🔔
—◎Farnum E G landscape gardener 🔔
—◎McFadzen Gilbert
— Vacant
—◎Libby Stanley P
—◎Poland Gordon R 🔔
— Martin Emerly Mrs 🔔
—◎Davis J L painter 🔔
— Whitehouse Crossing rd ends
— Vacant
—◎Hennessey E W Mrs 🔔
—◎Ashley George L 🔔
— Vacant
—◎Crossman F W far 🔔
—◎James Edward B
—◎Flaig Peter F 🔔
—◎Young Royce A Jr
—◎Yambor John J
—◎Pepin Laurier J
—◎Justice Benjamin L🔔
—◎Porlin Sherman S 🔔
—◎Tranque Adelard T🔔
—◎Larrabee Stanley W 🔔
—◎Bourgoin Alfred C
—◎Colby Charles S 🔔
— Main st (Pejepscot) begins
—◎Tomko Kenneth D 🔔
— MCRR crosses
—◎Dube Wilfred A
—◎Yambor Joseph G
—◎Jack Catherine Mrs
—◎Pagurko Henry F 🔔
— Smith Leroy H
—◎Huston John S
—◎Hinds Walter C 🔔
—◎Bernier Roland J 🔔
— Lewiston rd crosses (1st time)
— McIntire Ralph G
— Vernetti James H 🔔
— St Andrew's R C Church
— Thurlow Walden L
—◎Bickford Cleveland G 🔔
— Oube Paul O
— Stevens Raymond H
— Lewiston rd crosses (2d time)
—◎Proesser Walter G 🔔
— Murfey Robert 🔔
— Jack Cemetery

SAGE RD fr Augusta rd NE to dead end
— Semi Automatic Ground Environment 🔔
— Topsham Air Force Station 🔔
— International Business Machine Corp 🔔
— American Tel & Tel Co 🔔
— New England Tel & Tel Co Equipment Installation Dept🔔
— New England Tel & Tel Co Maintenance Dept 🔔
— System Development Corp Programing Dept 🔔
— System Development Corp Training Dept accts 🔔
— Western Electric Co Inc 🔔

SECOND fr Augusta rd W to Lewiston rd
—◎Pennell Bertram F🔔
— Topsham Body Shop & Radiator Works
— Vacant
—◎Blackie John W 🔔

SUMMER fr 8 Main W and NW bey Mill rd to 8 Maple
1 Vacant
3◎Sedgley William S 🔔
6◎Philippon Romeo
Balch Gerold H 🔔

Summer—continued
9 Highway Dept
15 Cheetham John
Lord Kendall P
◎Carlson Camille R
Thibodeau W oil burners
17◎Ginn Jeannette H Mrs
19 Williams Fred T Jr
King Mary Mrs
Carter Augustin
19½ Vance Marion A Mrs
11 Rasey Howard L
◎Mathieu Marie R
23◎Rolline G G builder
25◎Adams James G
27 Rollins Alfred M
29◎Bourassa Lydia H Mrs
30 Mill rd rebegins
34 Maple st ends

TEDFORD RD fr Middlesex rd NW to dead end
—◎Ponziani Remo
— Ponziani Bros sand blasting
—◎Ponziani David G Jr
—◎Harrington Ernest C Jr
—◎Harrington Maxwell E
—◎Harrington Donald K
— Vacant
—◎Welner Robert F
—◎Williams Elmer A
—◎Goodwin Ralph W
—◎Welner James T Jr
—◎Welner James T
— Gott H L H
— Clark Robert F
—◎Marriner Ellis F
—◎Coombs William H
—◎Brown Elliott C
—◎Bergquist Martin L
—◎Clark Frank
— Blueberry Hill Trailer Court
—off◎McCaffrey Raymond
—off Dorman James A
—off◎Jones Leon H
—off◎Chesley Bernard E
—off◎Heald Daniel
— Page Richard M
—off Ross John F
— Kellison Donald D
— Fosdick Helen G Mrs
—◎Crystol Stanley A
—◎Levassuer Louis D
— Wright Wellesley C
—◎Crossman Forest E
—◎Cheetham Henry F
—◎Rhoda E P
—◎Davis Norman L
—◎Clark Rodney
—◎Leavitt Gwendolen I Mrs
— MCRR crosses
— Vacant
—◎Kardell Carl
— Martin Albert E
—◎Mayo Rayna J
— Vacant
— Vacant
—◎Trebilcoch Clifford E
—◎Thompson Gladys J Mrs
—◎Berry Charles D
— Vacant

THIRD fr Augusta rd W to dead end
—◎Leonardo Carmine
— Vacant
—◎Darling Charles E
—◎White Shirley F
—◎Moore John J
— Staples G E trucking
—◎Staples Susan M Mrs
—◎Martin Stanley B

TOWN LANDING RD fr 19 Green SE to dead end (Right odd)
4◎Littlefield Elinor F Mrs

TWIN PINES RD (Topsham Heights) fr 1 Bridge W to dead end
— Bridge st begins
— MCRR crosses (overhead)
—◎Bouchard Ovila H
— Vacant

UNION—see Melcher pl

UNION (Topsham Heights) fr 18 Bridge W to dead end (Right even)
— Prospect st crosses
2◎Lavoie J O carp
2½◎Lamarre Raymond A
3 Soucier Herbert W
3½ A st ends
5◎Allard Chanel P
6◎Michaud Yvonne Mrs
Vacant
7◎Bergeron Gerard O

WALNUT (Topsham Heights) fr 65 Bridge SE to 10 Mill rd (Right even)
1◎Marriner A L Mrs
Green Byron L
2 Pomerleau Henry
3◎Gonier Arthur A
4◎Russell Stafford W
Russell Bros poultry
5 Riendeau Ronald
6◎Larrabee Walter W
10◎St Pierre Ulric J
13◎Riendeau Wilfred S

WARD RD fr Meadow rd NW to Merrill rd
—◎Osnoe Iona L Mrs
—◎Mears Rodney
— Vacant
— Merrill rd ends

WESTERN AV fr 16 Wilson S to dead end (Right odd)
2◎Blanchette Delia M Mrs
3◎Douglas Herman C
5 Williams Roger E
◎Richards Elmer R
7◎Good Cecil R
8◎Labbe Claude J
Labbe's Radio & TV Service
10◎Brackett Murton L

WESTERN AV EXT fr 17 Wilson N to dead end (Right odd)
7◎Thompson Harland M
14◎Whittier Carl H
15◎Sharples Lloyd K

WHITE HOUSE AV (Topsham) (Pejepscot) fr Main NW to dead end
— Cressey Walter B
—◎Sabol Paul P
— Campbell Dennis R
— Rowe Alden B
— Myshrall Newell G
— Lebourdais Conrad J
— McNally Clifford
— Dobransky Michael J
— Dobransky Edward J
— Dionne Edward R
— Dobrensky Andrew P Jr
— Obrin Stephen J

White House Av (Topsham) (Pejepscot)—cont
— Ordway Velma E Mrs
— Nemcik Michael J

WHITEHOUSE CROSSING RD fr Meadow Cross rd S to River rd
— Meadow Cross rd ends
—◎Barnes A J far
— Vacant
— Vacant
—◎Hovey Wallace R Jr
—◎McManus Harold F
—◎McManus M A Mrs
— Lewiston rd crosses
—◎Kilbride William J
—◎Howland Ernest E
— Vacant
—◎Davis Clyde A Jr
— MCRR crosses

WILLIAMS DR fr 27 Wilson N to dead end
— Wilson st ends
1◎Turner James E
2◎Fenamore Edward G
3 Roth Michael C
4◎Bryant Lloyd S
5 Lott James R
6◎Cairns William E
7 Vacant
8◎Hitzeman Leonard G
9 Orr Donald H
10 Upham John A
11◎Glynn Raleigh I
12 Look Vinal O
13◎Woodward Julian M
14 MacKinnon Setwart W
15◎Green Richard F
16◎Gaureau Robert J
17◎Smith G Cameron
18◎Houde Normand R
19 Smith Chester N
20 Stevens Richard H
21 St Louis Norman E
22 Kramer William L
23 Turner Robert G
24◎Millett Neil S
25 Pellerin Carl T
26◎Avery Maurice E
27◎Benson Ralph T
28 Vacant
29◎Abbott Charles N
30◎Obery Alfred F
31◎Paradise Robert J
32◎Smith Frank M
33◎St Pierre Robert A
34◎Simpson Herbert P
36◎Stelling Claus H
38◎Murch Kenneth N

WILSON fr Main W to Williams dr (Right odd)
3◎MacPherson Lorne E
4◎Leary Leo F
7 Vacant
8◎Racine Henry L
8½ Highland av begins
9◎Chittim Richard L
10◎Gordon Manville L
13◎Brann Robert H
14◎Pennell William H
15◎Parks Charles C
16 Western av begins
17 Hiemvik Erv M
17½ Western av ext begins
18◎Miller Arville L
19◎Cote Roger E
20 Woodward Roy T
21 Hanson dr begins
22◎Larrabee William A
23◎Hutchins Wallace E
Hutchins' Repair Service household appliances
25◎Robitaille Walter H
27 Williams dr begins

WINTER fr 24¼ Main W to River rd (Right odd) (Irregularly numbered)
1 Powers W E acct Treasurer's Office
2 Brown Kenneth Vacant
3 Perry Francis S
5◎Powers Walter O
5½ Elm st begins
7 Russ Arthur D
8 Thiboutot Lionel J
Wilson Paul M
9 Small Cora J Mrs
Violette Sylvia J Mrs
10 Booker Bruce H
12◎King Chesley
— Vacant
— Vacant
11◎Pierce William B
Snipe Merton A
18◎Nye Priscilla M
20 Bruce Billy A
Winchenbach Gordon K
22◎White Ralph W
White Russell E
15◎Haley Marion I Mrs
20½ Garden dr begins
24◎Bernier John B
19 Hedeen Eric B
21 Allen E B Mrs
22 Dorey Marie Mrs
25◎Closson Herbert G
Vacant
26◎LaMarque Sylvio E
27◎Hennessey Doris W Mrs
28 Dolloff Carol L Mrs
◎Dolloff Arthur D
29 Thompson George F
30 Apt Leroy R
Staples David C
Aloisio Peter
Martin Dolores M Mrs
Basinet Roger E
31◎Neron Louis J
Snow Ronald
32◎Wade Donald A
34a Dovinsky George
34b Dunn James W Jr
35◎Parson Eugene A
36 Vacant
38◎Jackson Arnold R
38½ Mill rd (2d part) ends
40◎Saindon Emilien W
41◎Barrows Russell F
43 Merrill William Jr
44◎Strout Charles L
—◎Clark Jay C
— Hall Charles E
46 Bridge st ends
48 Moore George L
49◎Brown Winthrop L
Harpswell House art goods
54◎Holt Clarence S
56a◎Furbish David R
56◎Furbish Melvin C
57◎Moree Montescue T
61◎Whitney Forrest H
66◎Bourque Napoleon E
— Mallett dr begins
67◎Williams J Vance
Vacant
Para Wayne
Snider Robert G
75◎Rollins Shirley M Mrs
80◎Russell H A poultry
83 River rd begins



STOP OR GO!

Red means Stop—Green means Go. Your ad in the Directory is the Green signal to Go—and the results will be a Green light all along the way.

DIRECTORY *Advertising*

PAYS DIVIDENDS

High Hurdles. . . .

In business as well as in sports there are High Hurdles to overcome. Your ad in the Directory, where multitudes will see it, will help to overcome many of the business hurdles.

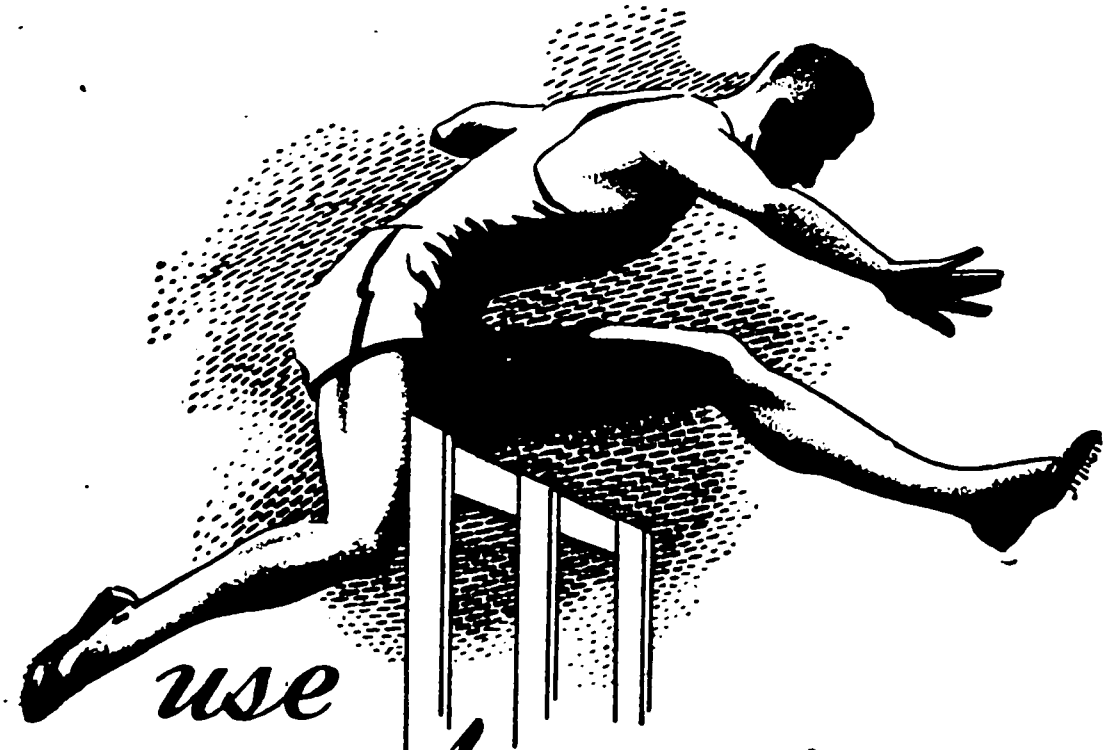

use **DIRECTORY** *Advertising*

8760

AD HOURS PER YEAR

8760 hours — 365 days.— day and night, the directory works for you. All advertisers are listed under their respective business headings —in alphabetical order for easy reference. It will pay you to—



....use

Directory Advertising

WELD



Production

TO GREATER SALES

The welder takes two pieces of rod—welds them together, thus making one complete product. Why not take a tip from the welder—make directory advertising a part of your sales program. Weld the loose ends of production and sales together.

"Brunswick's Friendly Yard"

FORTIN FUEL AND LUMBER, INC.

OIL, LUMBER AND BUILDERS' SUPPLIES

TELEPHONE 725-5331

22 Stanwood St. Brunswick, Maine

THEBERGE BROS., INC.

FLOOR & WALL COVERINGS

EXPERT INSTALLATIONS

TEL. 725-2102

Between Bath and Brunswick
On U.S. Highway No. 1 Brunswick, Maine

EUGENE A. FORTIN

210½ MAINE ST. Phone 725-2067

ACCOUNTANT REAL ESTATE

Property Surveys Aerial Mapping

WRIGHT & PIERCE

Consulting Engineers

Design and Layout Topographic Surveys
Test Borings

Main Street Dial 725-8721 Topsham, Me.

J & J CLEANERS

3 HOUR ODORLESS CLEANING

SHIRT LAUNDERERS

TELS. 729-3431 – 729-3522

69 Maine St. Brunswick, Maine

POULIN CONSTRUCTION CORP.

GENERAL CONTRACTORS and BUILDERS

CABINET MAKERS

Great Island Road (Old Gurnet Rd.) Brunswick, Maine

TEL. 725-2056

OKER COAL CO.

19 CEDAR ST.