HERBERT F. WHITE—INSURAN

114 MAINE STREET Tel. 730 BRUNSWICK,

J. W. & O. R. PENNELL

O. R. Pennell, Pres. and Treas. L. W. Pennell, Clerk

MEN'S, YOUTHS' and BOYS' CLOTHING

Hats, Caps and Furnishings

ONE PRICE SPOT CASH CLOTHIERS

GOOD MERCHANDISE FAIR PRICES

50 Maine St. Tel. 148-W Brunswick, Maine

N. T. FOX CO., INC.

LUMBER

DOORS — WINDOWS — FLOORING

SIDING — CEMENT — PAINT

HARDWARE

88 Union Street Tel. 99 Brunswick, Maine

A. B. HOLMES

INSURANCE OF ALL KINDS

Automobile, Fire, Marine, Life, Burglary, Steam Boiler

Accident, Summer Dwellings

129 MAINE STREET Tel. 410 BRUNSWICK, MAINE

LEON H. KELLEY, INC.

Cadillac, LaSalle & Pontiac

SALES AND SERVICE

A L A A A A Storage

Cor. Middle and Elm Streets Tel. 7 Brunswick, Maine

THE OLD RELIABLE

ROBERTS SHOE STORE

Red Cross Shoes for Women Freeman's Shoes for Men

REPAIRING A SPECIALTY

GRADUATE IN DR. SCHOLL'S FOOT COMFORT SERVICE

Maine Street Tel. 268-M Brunswick, Maine

UNSWICK CRAFT SHOP

146 MAI

Tel. 22

ns, all sizes — Musical Supplies — Kodaks — Devel

CURTIS MEMORIAL LIBRARY
BRUNSWICK, MAINE 04011

PECK'S

LEWISTON

A Modern Department Store Serving Smart and Thrifty Maine Shoppers

---

Peck's has many carefully thought out shopper services -- for Your convenience.

★

BETTY LEE,

your personal shopper at Peck's, will fill mail and phone orders quickly and carefully.

Reference
974.1
The Brunswick
Directory
3
1940-1941

ONAL BANK

BRUNSWICK, MAINE



Established 1857

TOTAL RESOURCES OVER $3,000,000

Member Federal Reserve System

Member Federal Deposit Insurance Corporation

AUTOMOBILE DEALERS

Car or Truck	Dealer's Name and Address	Adv. Page
CADILLAC	Leon H. Kelley, Inc., 23 Middle st	front cover
FORD	Dow Motor Sales, 127 Pleasant st	back cover
LA SALLE	Leon H. Kelley, Inc., 23 Middle st	front cover
LINCOLN ZEPHYR	Dow Motor Sales, 127 Pleasant st	back cover
MERCURY	Dow Motor Sales, 127 Pleasant st	back cover
OLDSMOBILE	Patterson Motors, 38 Jordan ave and 133 Maine st	8
PONTIAC	Leon H. Kelley, Inc., 23 Middle st	front cover
STUDEBAKER	Ouellette Motors, Inc., 7 Dunlap st	8

Brunswick Savings Institution

ORGANIZED 1858

The Seventh Oldest Mutual Savings Bank in Maine

Resources over $3,000,000

Number of Depositors Approximately 6,700

Deposits made on or before the seventh day of any month draw interest from the first day of that month.

Safe Deposit Boxes in Modern Fireproof and Burglarproof Vault. $2.00 and up Per Year.

OFFICERS

CARL M. DAY, President — THOMAS H. RILEY, JR., Treasurer

TRUSTEES

Carl M. Day
Ellis L. Aldrich
Samuel L. Forsaith
John W. Riley
Thomas H. Riley, Jr.
Uriah N. Nash
Arthur B. Johnson

H. M. Payson & Co.

Established 1854

BONDS FOR INVESTMENT

93 EXCHANGE STREET — PORTLAND, MAINE

EVERYTHING NAMEABLE

that has a location

IS IN YOUR DIRECTORY

DO NOT LOAN YOUR

BOOK TO ANYONE

TO REMOVE FROM YOUR OFFICE

Cost of City Directories

If there were only ONE sponsor he would necessarily bear the whole cost.

If there were 1,000 sponsors each would bear 1 1,000 of the cost.

MORAL: To keep directory costs DOWN and directory service UP, do your share. Don't be a Borrower — Be Fair.

A Directory Good Enough to Use is Good Enough to Advertise in.

TOPSHAM FILLING STATION

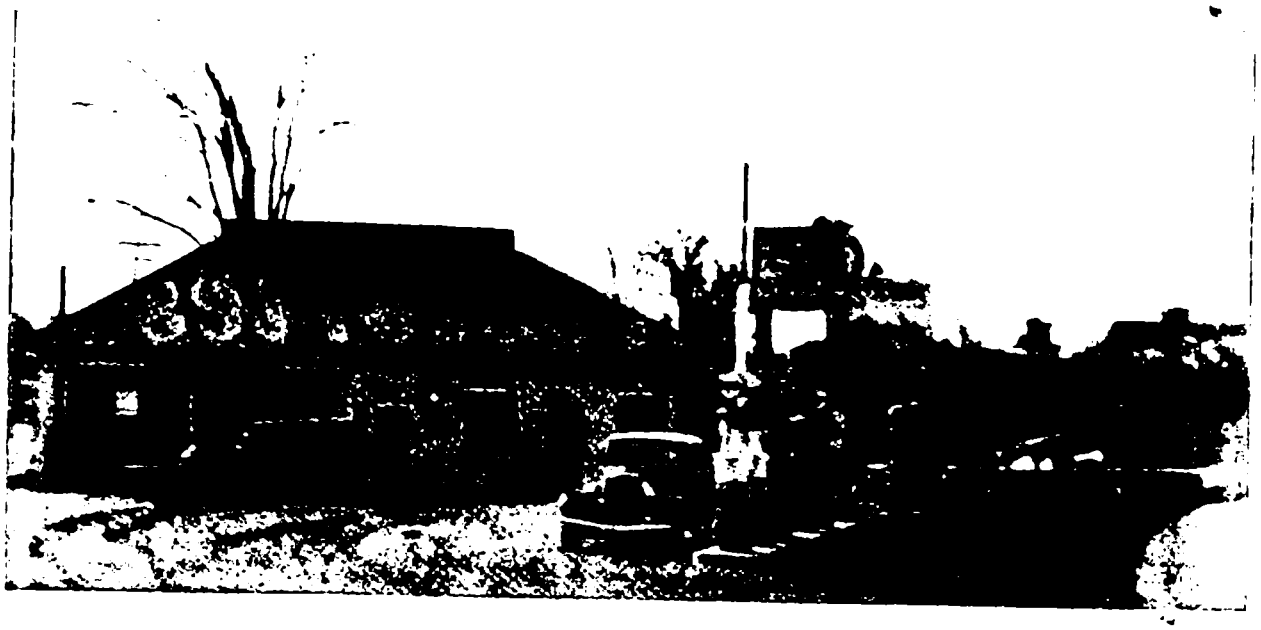

Route 201, Near the Bridge

GASOLINE — OIL — GREASING

GOODYEAR TIRES

Telephone Brunswick 540 Topsham, Maine

PINE GROVE FILLING STATION



F. Clark Townsend, Prop.

GAS — OILS

FIRESTONE TIRES

Tire Repairs, Accessories, Battery Charging, Modern Indoor Lubrication Service.

AUGUSTA ROAD, Route 201 Tel. Brunswick 8781 TOPSHAM, ME.

250,000 consultant users a year

That is the live circulation

for your adv. here

Advertising clubs and all successful advertising merchants agree that the most valuable asset in any form of advertising is . . . . .

Name Advertising

Thus, by building up public knowledge of the name and, of course, keeping the public confidence in the goods sold, progress is made surely and business increases.

As an example, any large metropolitan store will admit that the hundreds of thousands spent in advertising are largely assets for the NAME OF THE STORE, as no single advertisement ever returns the cost of insertion in a large newspaper, in sales which can be checked up from that particular advertisement.

DIRECTORY ADVERTISING is rated on the list of best available media for local name advertising. Its small cost, plus the value of the enumerated names, gives it hearty support.

A DIRECTORY

has a large potential "consultant use,"

easily proven to be

over a million readers a year

ON A BASIS OF 1000 BOOKS ONLY IN A DISTRICT

Consider the effect of this as NAME ADVERTISING, and do not forget that the book is commonly almost the first thing seen by newcomers in a district, who need facts and information.

Telephone book use to answer queries was investigated by a special committee of the Chamber of Commerce of a large New England city and was found to suffer by comparison signally. The telephone book had eight names, where the Directory had a full page of names.

OUELLETTE MOTORS INCORPORATED

STUDEBAKER SALES & SERVICE

New and Used Cars

GENERAL REPAIRING

A. A. OUELLETTE, Manager

Phone 431-M

7 DUNLAP STREET BRUNSWICK, MAINE

Branches at:

146 MIDDLE ST., LEWISTON, ME., and MARKET SQ., SO. PARIS, ME.

PATTERSON MOTORS

Oldsmobile Sales and Service

133 MAINE ST. — Parking and Lubrication Service

38 JORDAN AVE. — Repair Department — Used Cars

BRUNSWICK, MAINE

G. Glenwood Rollins R. Clifford Rollins

ROLLINS BROS.

General Contractors

Carpenters, Builders and General Repair Work in All Branches



HACKER ROAD Res. Tel. 39-13 BRUNSWICK, ME.

SPELLING

In looking up a name in the General Alphabetical Directory you must be sure of the spelling.

The Directory spelling is guaranteed to be 99½% correct.

Crowley & Lunt.

THE LASTING IMPRESSION

LEFT BY AN

ADVERTISEMENT

ON THE READER'S MIND

IS THE

THING THAT COUNTS.

People go into stores to purchase articles which they have seen uniquely advertised perhaps a year before.

GOOD LASTING IMPRESSIONS

COUNT HEAVILY TOWARD

SUCCESS!

Candies - Cleaners - Clothing

Pomeroy's Candy Shoppe

Home-Made Ice Cream and Candies

Bulk Ice Cream to take out or delivered on order

LUNCHEONETTE SERVICE

Open Daily and Sundays

DURAND and SCHRAFFTS CHOCOLATES

Tel. 351

119 Maine St. Brunswick, Me.



BRUNSWICK CLEANERS & DYERS

EMILE E. BOUCHARD, Prop.

100% Guaranteed Service

We Own and Operate Our Own Plant

Tel. 450

Plant: 15 TOWN HALL PL. BRUNSWICK, ME.

J. B. McDUFF

presents

THE GOODIMATE SUITS

CLOTHES THAT SATISFY

MOREY HATS of Style and Quality

RITZ SHIRTS with the New Durotex Collar

Men's and Boys' Clothing and Furnishings

46 MAINE STREET BRUNSWICK, MAINE

To Read Well, You Must See Well

See that you have the latest directory before recording the information on your retina.

GIVEN BROS.

Coal - Wood and Lumber

DISTRIBUTORS OF

THE ONLY GENUINE FRANKLIN COAL
FROM LYKENS VALLEY

LUMBER

Builders' Supplies — Doors, Windows and Roofing

Cor. Pleasant and Cushing Sts. Tel. 420 Brunswick, Me.

JOHN J. KEEGAN

ATTORNEY-AT-LAW

Personal Service Given to Credit and Collection Department

42 FRONT STREET BATH, MAINE

Telephones: Office 103, Res. 820

J. E. DAVIS COMPANY

92 MAINE STREET Tel. 36 BRUNSWICK, MAINE

LADIES' READY TO WEAR

Barbizon Lingerie **No-Mend Hosiery**

Remember the Location — 92 MAINE STREET

THERE is nothing that is confined within the limits of your town that has a name and location that cannot be found in your directory. It is the contents of your community between the covers of a book. Can you intelligently be without it? Consult the contents page — it will surprise you.

CROWLEY & LUNT

ELECTRIC SERVICE

OF ALL KINDS

Light - Power - Heat - Merchandise

Central Maine Power Company

139 Maine St. ✣ Brunswick, Maine

Crowley & Lunt
Beverly, Mass.

Dear Sirs: Please make the following change in your next directory, so that my occupation will read "bookkeeper" instead of "clerk" at the ABCo'.s plant and oblige

Yours very truly

John Blank

NOTE: The above is a sample of letters which we often receive and to which we always give attention.

LAROCK'S GREENHOUSES

Landscape Gardening

Potted Plants, Cut Flowers and Shrubbery

Florist Telegraph Delivery

15 JORDAN AVENUE

Telephone 21

BRUNSWICK - - - - MAINE



★

PUNCH

A full page advertisement here will give your business the punch that puts the story over:—after that it is up to the public.

Remember, people will buy where they feel the friendly relationship which creates confidence. Your confidence in your own business is shown best in your advertising.

★

Florists

Say it with Flowers



P. M. OLM

Kennebec Greenhouses

CUT FLOWERS AND
FLORAL DESIGNS
A SPECIALTY

Bedding Plants, Ferns
and Palms

225 NORTH STREET Telephone 137-R BATH, MAINE

★

For Accuracy — Use the Directory

For Inaccuracy—Use any old means of information—ask somebody or guess at it—if you don't care who knows how careless your business methods may be.

★

CURTIS MARKET

L. E. CURTIS, JR., Proprietor

Groceries and Provisions

Finest Fresh Meats

Poultry, Eggs and Butter, Oysters, Bread and Pastry
Fruits and Berries

218 MAINE ST. Phone 435 BRUNSWICK, ME.

J. F. LORD

Highest Quality Meats and Provisions

and All Groceries for Every Need

Cigars, Tobacco, Cigarettes
Milk and Cream Fresh Every Day
COR. UNION AND MILL STREETS
BRUNSWICK, ME.



?

Short-Sighted Persons

will always trade at Chain Stores to save a cent and lose a friend who has trusted them. If — and when — the independents close, where will these persons go on the day when they need temporary credit?

?

EATON HARDWARE CO.

Sherwin-Williams Paint

DRIVER POWER TOOLS

BRUNSWICK, MAINE Phone 525

See also advertisement of

BRUNSWICK HARDWARE CO.

on Head Lines through Book

HOTEL EAGLE

BRUNSWICK, MAINE

Tel. 380

Comfortable Rooms ✤ Finest Food

CHICKEN, STEAK AND SHORE DINNERS A SPECIALTY

European Plan Reasonable Rates

Rotary and Lions Club Headquarters

COCKTAIL ROOM

BRUNSWICK HOTEL COMPANY

ROY A. JOSLIN

Ownership Management

GARAGE CONNECTED

CROWLEY & LUNT

DIRECTORY PUBLISHERS

Thoroughness and Reliability are the distinctive qualities of all Directories bearing our imprint. Chambers of Commerce and Boards of Trade are requested to communicate with us.

Publishers of the following directories:

Massachusetts

Alford
Beverly
Boxford
Byfield
Egremont
Essex
Georgetown
Great Barrington
Hamilton
Ipswich
Manchester
Middleton
Monterey
Mount Washington
Newbury
New Marlboro
Rowley
Salisbury
Salisbury Beach
Sheffield
Stockbridge
Topsfield
Wenham
West Newbury
West Stockbridge

New Hampshire

Bath
Bethlehem
Brentwood
Carroll (Bretton Woods, Twin Mt., etc)
Colebrook
Dalton
East Kingston
Exeter
Franconia
Greenland
Groveton
Hampton
Hampton Falls
Haverhill
Kensington
Jefferson
Lancaster
Landaff
Lisbon
Littleton
Lyman
Newfields
Newmarket
North Hampton
Northumberland
Rye
Stark
Stewartstown
Stratford
Stratham
Whitefield
Woodsville

Vermont

Wells River

Maine

Arrowsic
Bath
Boothbay
Boothbay Harbor
Bowdoin
Bowdoinham
Brunswick
Cape Elizabeth
Casco Bay
Cumberland
Damariscotta
Edgecomb
Falmouth
Freeport
Georgetown
Gray
Harpswell
Newcastle
New Gloucester
North Yarmouth
Phippsburg
Pownal
Richmond
Scarborough
Southport
Squirrel Island
Topsham
West Bath
Wiscasset
Woolwich
Yarmouth

Connecticut

Canaan
Falls Village
North Canaan

Office

242 CABOT STREET, BEVERLY, MASS.
Telephone 123

CLYDE T. CONGDON

Successor to
HARRY F. THOMPSON

INSURANCE AGENCY

AND

REAL ESTATE

BRUNSWICK, MAINE

Lincoln Building Tel. 40

ERNEST J. SMALL

Real Estate

and

General Insurance

MAIN STREET Tel. Bruns. 404-M TOPSHAM, MAINE

VARNEY'S JEWELRY STORE

43 Years of Service

Fine Watch and Jewelry Repairing

WATCHES & GIFTS, ETC.

RUST CRAFT GREETING CARDS FOR ALL OCCASIONS

103 MAINE ST. Tel. 133 BRUNSWICK, ME.

TWOECHO FARM DAIRY

HUGO F. SANDELIN

Pasteurized and Raw
Guernsey Milk
Tubercular Tested Cows

Brunswick, Me. Tel. 39-14

Visitors Always Welcome

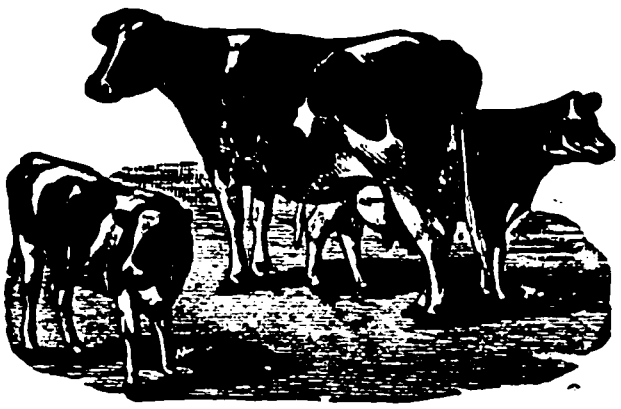

CABOT MANUFACTURING COMPANY

BRUNSWICK, MAINE

Quality Fabrics

— of —

Rayon, Acetate

Spun Rayon and Other Mixtures

Selling Agent, GEORGE BRYAN—NEW YORK

BAXTER'S
FINEST

H. C. BAXTER & BRO.

BRUNSWICK, MAINE



Packers of

Fancy Maine Corn, Peas, String Beans, Shell Beans, Succotash, Beets, Carrots, Oven Baked Beans, Brown Bread, Clam Chowder, Pudding, Coffee, and Other Foods of Finest Quality.



SNOWFLAKE CANNING CO. **AUGUSTA CANNING CO.**

PEJEPSCOT PAPER COMPANY

Manufacturers of

Pulp Paper and Lumber

BRUNSWICK Telephone 320 MAINE

FIRST CLASS WORK AT REASONABLE PRICES

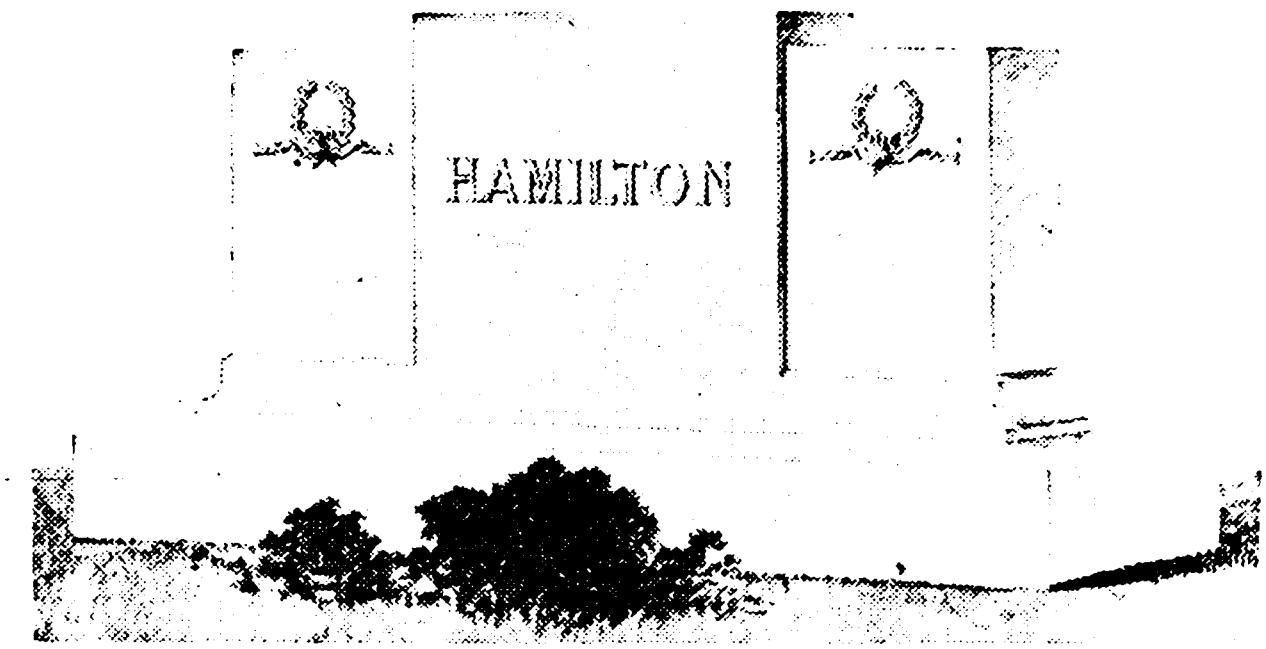

BRUNSWICK MARBLE AND GRANITE WORKS

H. A. LOVELL

Manufacturers of and Dealers in

Marble and Granite Monuments, Tablets

HEADSTONES AND CURBING

22 MIDDLE ST. Office Tel. 875-W Res. 875-R BRUNSWICK, ME.

Tel. Office 879-M Residence 373-M

Established 1892

Member of Memorial Craftsmen of America

ORVILLE E. PAGE

CEMETERY MEMORIALS

224 North Street Bath, Maine

Opp. Kennebec Greenhouses

Tel. 703-W

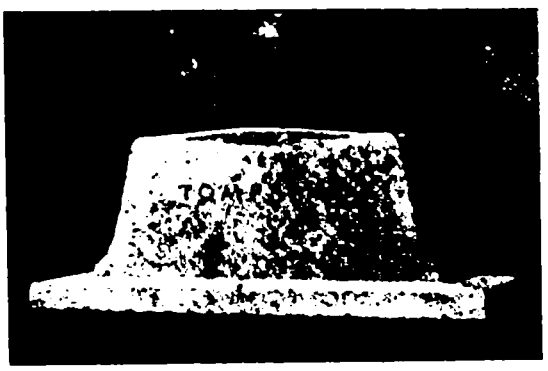

Represented in Brunswick by MARIUS H. PAGE, BATH, MAINE

MACKENZIE MEMORIAL STUDIO

Murdock E. MacKenzie, Propr.

Memorials

in Marble and Granite

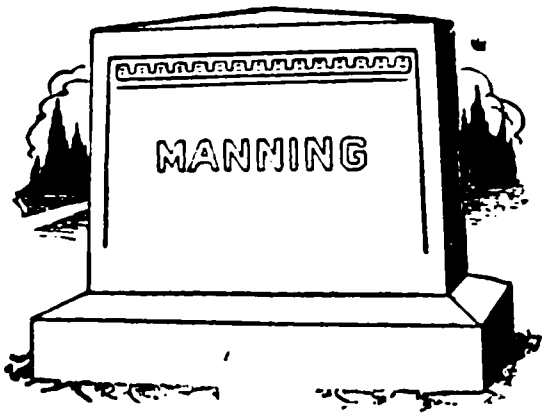

291 Maine St., Brunswick Tel. 481-M

also

244 Front St., Bath Tel. 415

Let me estimate for you

Quality Service

C. A. WARREN

Teacher of Violin

Supervisor of Music, Brunswick Schools

Piano Tuning

Mrs. Eva B. Warren • Teacher of Piano

3 and 5 STETSON STREET BRUNSWICK, MAINE

TELEPHONE 57

★

You are appreciative of the service which only a good directory can give.

DO YOU MENTION IT TO OUR ADVERTISERS?

Only through their financial backing is this book made possible.

★

James A. Clappison, Inc.

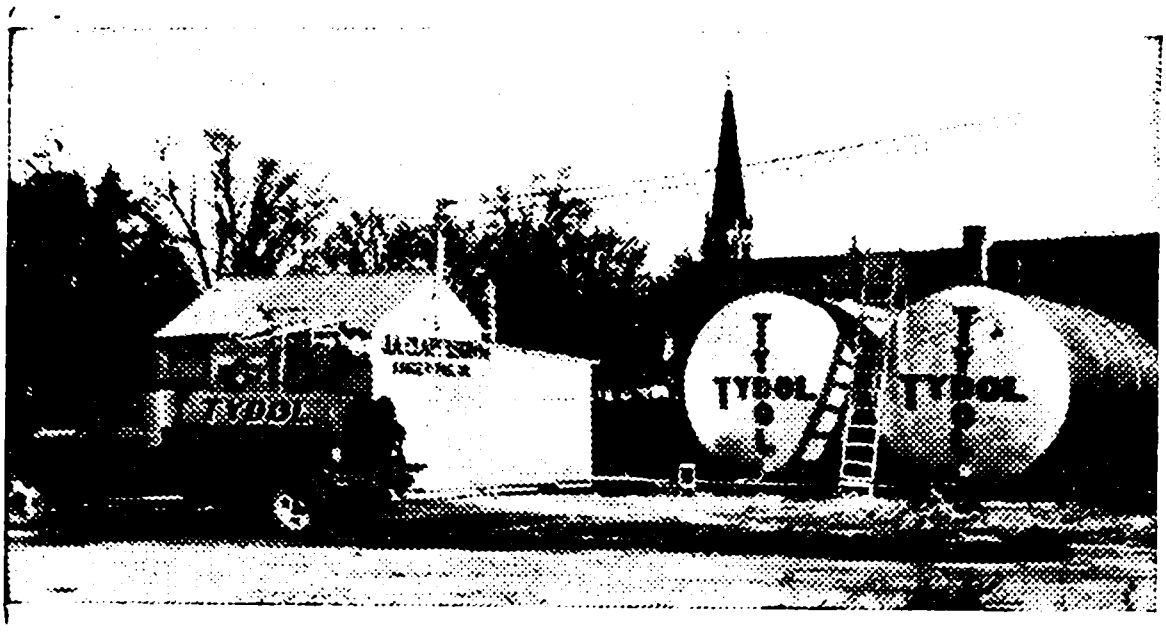

Range and Fuel Oils — Quick Service by Metered Trucks

Range Oil Burners Installed —— Veedol Lubricating Oils

Plant and Office
Tel. 57-W

Bulk Plant
rear 55 Pleasant

BRUNSWICK, MAINE

PHOTOGRAPHY

in all its branches

—o—

QUALITY FRAMING

STEPHEN E. MERRILL

Continuing
THE WEBBER STUDIO

Tel. 255-W BRUNSWICK

Thousands of people see these pages.

Your ad here costs 2 cents per day.

Printers - Roofers - Veterinary

LEWIS W. STUART ERNEST L. CLEMENT

STUART & CLEMENT

Commercial Printing

Town Building

BRUNSWICK, MAINE TELEPHONE 89-W

Telephone 722-M Res. 11 High Street

J. J. MORIN

Sheet Metal Worker

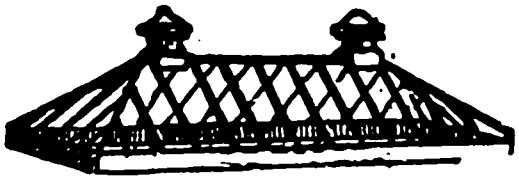

Iron Roofing • *Steel Ceilings*

SHOP: 5 GILMAN AVE. BRUNSWICK, MAINE



Residence: 40 Federal Street

Established 1907

Special Attention Given to Diseases of the Dog and Cat



Carr W. Watson

Phone 229-W

Veterinary Surgeon

BRUNSWICK, MAINE

Office and Veterinary Hospital

3 Cedar Street

Graduate of Ontario Veterinary College, D. V. S., Chicago Veterinary College, M. D. C. Member of Ontario Veterinary Society, Chicago Veterinary College Ass'n., Maine Veterinary Medical Ass'n., American Veterinary Medical Association.

Look at the Property Ownership indicated in the street sections in this book. Have you ever had such vital information in your hands before?

College Information

For

BOWDOIN COLLEGE

INFORMATION

See Page 389

— THE —

Brunswick Directory

Including the Towns of Bowdoin, Bowdoinham, Harpswell and Topsham

Vol. XI **1940-'41**

A GENERAL DIRECTORY OF INHABITANTS WITH RESIDENCE AND OCCUPATION

Co-partnerships, Removals, a Street and House Guide Numerically Arranged For Each Town Except Harpswell, and a Complete Classified Business Directory

(To Be Reissued By The Publishers in 1942)

Sold on Subscription Only

Published by

CROWLEY & LUNT, Publishers

242 CABOT STREET BEVERLY, MASS.

Copyright, 1940, by Crowley & Lunt

PREFACE

Volume XI of the Brunswick Directory including Bowdoin, Bowdoinham, Harpswell and Topsham, is issued on the regular bi-ennial term. A technically improved system of compilation has been used and the information is authoritative for the district included. The names of married women will be found in parentheses with the husband's name. A street and house directory is included for Brunswick, Topsham, Bowdoin and Bowdoinham, providing this valuable guide to the streets which doubles the value of the book to the user.

The special information showing property owners is now complete in this issue—an added service without extra cost to subscribers.

We courteously thank all who have assisted in the preparation of the Directory and especially wish to extend thanks to the business firms whose patronage has been the means of producing so complete a volume.

CROWLEY & LUNT.

July 1, 1940

ABBREVIATIONS

acct., accountant
ave., avenue
asst, assistant

B, Brunswick
bds., boards
BFD, Brunswick Fire Dept.
B'ham, Bowdoinham
BHS, Brunswick High School
BIW, Bath Iron Works (Bath)
bkpr., bookkeeper
blk., block
bldg., building
BMCo, Brunswick Mnfg Co.
c. or cor., corner
camctr., camcutter
carp., carpenter
cash., cashier
CMCo, Cabot Manufacturing Co.
CMPCo, Central Maine Power Co.
contr., contractor
ct., court
do., ditto

emp., employee
fishctr., fishcutter
frmn., foreman
gdnr., gardener

h., house
H, Harpswell
hairdr., hairdresser
HWCo, Hyde Windlass Co, (Bath)
inst., instructor

L, Lewiston
L F, Lisbon Falls
LFHS, Lisbon Falls High School

mach., machinist
MCRR, Maine Central Railroad
mkt., market
mnfr., manufacturer
mngr., manager
mtctr., meatcutter

n., near

off., office
opp., opposite

pl., place
plmbr., plumber
P, Portland
p. o., postoffice
PPCo, Pejepscot Paper Co.
prin., principal
prsmn., pressman

r., rear
rem., removed
rep., repairer
rms., rooms

sch., school
shwkr., shoeworker
slsmn., salesman
s. r., summer resident
st., street
supt., superintendent
supvr., supervisor

tchr., teacher
T, Topsham
tel., telephone or telegraph
ter., terrace
tmstr., teamster

whf., wharf

A PROPER NAME IN PARENTHESES following the name of a man indicates the wife's name.

NAME OF CITY OR TOWN IN PARENTHESES indicates the winter residence of the person.

◉ indicates Property Ownership.
• indicates Telephone.

TABLE OF CONTENTS

	Brunswick	Topsham	Harpswell	Bowdoin	Bowdoinham
Abbreviations	26	26	26	26	26
Bowdoin College	389	....	....	....	....
Business Directory (Classified)	359	359	359	359	359
Fire Alarm Boxes	49	....	....	....	....
General Directory (Alphabetical)	137	323	283	57	76
Index to Advertisers	28	29	....	....	....
Justices of the Peace	374	374	....	374	374
Notaries Public	378	378	378	....	378
Street and House Directory	93	311	....	51	69

Preface 26
Patrons' Buyer's Guide 31
State Officers 35
Map of Brunswick and Topsham ..... Opposite Title Page

Tel. Pay Station 8216

FORTIN'S PATENT MEDICINE STORE

Confectionery, Cigars, Tobacco, and Toilet Articles
MAGAZINES

38 Maine, Cor. of Mill — Brunswick, Maine

PLEASANT PARK

On the New Cement Road Adjacent to Golf Links
Desirable house lots in ideally located section of the city.
Street improvements, water, electric lights. A Little Buys a Lot.

Brunswick Real Estate and Land

Shore Property — Farms — Homes — Stores

JOSEPH F. FORTIN, Resident Owner and Manager

OFFICE: MAINE ST., COR. MILL ST. AND 7 PLEASANT ST. — BRUNSWICK, ME. TELEPHONE 599

INDEX TO ADVERTISERS

Allen Arthur P, Brunswick gen directory
Allen's Drug Store, Brunswick foot lines
Baribeau Henry M, Brunswick bottom edge stamp
Baxter H C & Bro, Brunswick 19
Booker Coal Co, Brunswick back cover
Bowdoin College, Brunswick 24
Brehaut A F Co, Brunswick back bone
Brunswick Cleaners & Dyers, Brunswick 10
Brunswick Coal and Lumber Co, Brunswick head lines
Brunswick Craft Shop, Brunswick front cover
Brunswick Hardware Co, Brunswick head lines
Brunswick Hospital Inc, Brunswick gen directory
Brunswick Hotel Co, Brunswick 16
Brunswick Marble & Granite Wks, Brunswick 20
Brunswick Publishing Co, Brunswick head lines
Brunswick Savings Institution, Brunswick 4
Cabot Manufacturing Co, Brunswick 19
Central Maine Power Co, Brunswick 12
Chandler F W & Son, Brunswick foot lines
Citizen's Laundry Co Inc, Brunswick foot lines
Clappison James A Inc, Brunswick 22
Congdon Clyde T, Brunswick 18
Crowley & Lunt, Beverly see advs
Curtis Louis E Jr, Brunswick 15
Davis J E Co, Brunswick 11
Dionne Maurice J, Brunswick gen directory
Doctors Hospital Inc, Brunswick gen directory
Douglas Frank E, Brunswick head lines
Dow Motor Sales, Brunswick back cover
Eaton Dean C Dr, Brunswick gen directory
Eaton Hardware Co, Brusnwick 16
First National Bank, Brunswick 3
Fortin Joseph F, Brunswick 27
Fox N T Co Inc, Brunswick front cover
Given Bros, Brunswick 11
Gosselin F J & Sons, Brunswick foot lines
Granite Farm Dairy, Brunswick insert
Hall Walter S, Topsham map
Holmes Alonzo B, Brunswick front cover
Hotel Eagle, Brunswick 16
Jarvis Restaurant, Brunswick front cover
Keegan John J, Bath 11
Kelley Leon H, Inc, Brunswick front cover
Larock Walter L, Brunswick 13
Laws Harold E, Brunswick head lines
Lewiston Trust Co, Freeport and Lisbon Falls foot lines
Lord Joseph F, Brunswick 15
MacHatton M A, Brunswick head lines
Mackenzie Murdock E, Brunswick 21
Marstaller Ernest F, Brunswick back cover
McDuff Jean B, Brunswick 10
Morin Joseph J, Brunswick 23
Morton George H, Brunswick back cover
News Stand The, 143 Maine back cover
Olm Paul M, Bath 14
Ouellette Motors Inc, Brunswick 8
Page Orville E, Bath 20
Palmer George L, Brunswick back cover
Patterson Motors, Brunswick 8

F. W. CHANDLER & SON 150 Maine Street BRUNSWICK

THE PLACE TO BUY WALL PAPERS

Pine Spring Water Co. Bottlers of PINE SPRING GINGER ALE and PINE SPRING WATER

We Deliver Anywhere in Our Territory

678 JORDAN AVE. Tel. 678 BRUNSWICK, ME.



Payson H M & Co, Portland 4
Peck B Co, Lewiston 453
Pejepscot Paper Co, Topsham 20
Pennell J W & O R Inc, Brunswick front cover
Pine Spring Water Co, Brunswick head lines
Pletts Robert C Dr, Brunswick gen directory
Pomeroy Robert B, Brunswick 10
Porteous Mitchell & Braun Co, Portland 453
Racine Wilfred P Dr, Brunswick gen directory
Richardson C Earle Dr, Brunswick gen directory
Riley Insurance Agency, Brunswick foot lines
Roberts Willis E, Brunswick front cover
Rogers Coal Co, Topsham gold stamp on front cover
Rollins Bros, Brunswick 8
Sawyer P A Agency, Brunswick foot lines
Senter W F Co, Brunswick 34
Small Ernest J, Topsham 18
Smiley Thomas Co The, Portland 453
Snowflake Canning Co, Brunswick 19
Stetson Irving W, Brunswick foot lines
Stuart & Clement, Brunswick 23
Tondreau Brothers Co, Brunswick foot lines
Topsham Filling Station, Topsham 6
Townsend F Clark, Topsham 6
Two Echo Farm Dairy, Brunswick 18
Varney's Jewelry Store, Brunswick 18
Warren Charles A, Brunswick 21
Watson C W Dr, Brunswick 23
Webber Studio, Brunswick 22
White Herbert F, Brunswick front cover
Wilson Jesse D, Brunswick head lines
Woodbury Sporting Goods, Brunswick back cover

INSURANCE and REAL ESTATE ANY KIND AMOUNT WHERE P. A. SAWYER AGENCY

5 Bank Street, Call Brunswick 499

M. A. MacHATTON

COAL — COKE — WOOD

22 STANWOOD STREET TELEPHONE 386-W



After thirty years of service this emblem on any Directory wherever you see it has come to stand for the best, most accurate information available at any cost.

The complete house-to-house canvass, careful editing and personal supervision of every publication, we believe, has been largely responsible for the good name of our publications. We intend to keep this high standard and better it. All we ask is your co-operation. The Directory is yours as much as ours.

Study the contents page carefully, and thoroughly — the completeness will amaze you!!

The Citizens' Laundry Co., Inc. Telephone 80

THE PRICES ARE RIGHT 73 MAINE ST. BRUNSWICK, ME.

Rug Cleaning is one of our specialties We do Quality Work

LAWS FUNERAL HOME — *Funeral Director*
HAROLD E. LAWS
AMBULANCE SERVICE
TEL. 134
29 FEDERAL STREET, BRUNSWICK
Summer Res. Pott's Point—Tel. Harpswell 70

CROWLEY & LUNT'S
CLASSIFIED BUYERS GUIDE
— OF —
Patrons in Bath, Portland, Lewiston, Freeport, Boston, Etc.
1940-'41

Administrators and Executors of Wills

Lewiston Trust Company, Freeport and Lisbon Falls See foot lines

Art Embroidery Goods

Peck B Company, Union sq, Lewiston See page 2
Porteous, Mitchell & Braun Co, 552 Congress, Portland See page 453
Smiley's, 509-511 Congress, Portland See page 453

Banks

Lewiston Trust Company, Lewiston, Freeport and Lisbon Falls See foot lines

Bathing Suits

Peck B Company, Union sq, Lewiston See page 2
Porteous, Mitchell & Braun Co, 522 Congress, Portland See page 453
Smiley's, 509-511 Congress, Portland See page 453

Bedding

Peck B Company, Union sq, Lewiston See page 2
Porteous, Mitchell & Braun Co, 522 Congress, Portland See page 453

Bonds

Lewiston Trust Company, Freeport and Lisbon Falls See foot lines
Payson H M & Co, 93 Exchange, Portland See page 4

Bookbinders

Ramsay A T Co, 212 Summer st, Boston

Boots and Shoes

Peck B Company, Union sq, Lewiston See page 2
Porteous, Mitchell & Braun Co, 522 Congress, Portland See page 453

Carpets and Floor Coverings

Peck B Company, Union sq, Lewiston See page 2
Porteous, Mitchell & Braun Co, 522 Congress, Portland See page 453

China, Glass and Crockery

Peck B Company, Union sq, Lewiston See page 2
Porteous, Mitchell & Braun Co, 522 Congress, Portland See page 453

Coats and Suits

Peck B Company, Union sq, Lewiston See page 2

F. J. GOSSELIN & SONS
The Quality Furniture Store
Philco Radios
Speed Queen Washers
68 Maine St., BRUNSWICK, ME.

Porteous, Mitchell & Braun Co, 522 Congress, Portland See page 453
Smiley Thomas Co, 509-511 Congress, Portland See page 453

Credit Service

Keegan John J, 42 Front st, Bath See page 11

Crockery, China and Cut Glass

Peck B Company, Union sq, Lewiston See page 2
Porteous, Mitchell & Braun Co, 522 Congress, Portland See page 453

Cut Flowers

Olm Paul M, 225 North, Bath See page 14

Department Stores

Peck B Company, Union sq, Lewiston See page 2
Porteous, Mitchell & Braun Co, 522 Congress, Portland See page 453
Smiley Thomas Co, 509-511 Congress, Portland See page 453

Dresses

Peck B Company, Union sq, Lewiston See page 2
Porteous, Mitchell & Braun Co, 522 Congress, Portland See page 453
Smiley Thomas Co, 509-511 Congress, Portland See page 453

Dry and Fancy Goods

Peck B Company, Union sq, Lewiston See page 2
Porteous, Mitchell & Braun Co, 522 Congress, Portland See page 453
Smiley Thomas Co, 509-511 Congress, Portland See page 453

Electric Refrigerators

Peck B Company, Union sq, Lewiston See page 2
Porteous, Mitchell & Braun Co, 522 Congress, Portland See page 453

Florists

Olm Paul M, 225 North, Bath See page 14

Foreign Exchange

Lewiston Trust Company, Freeport and Lisbon Falls See foot lines

Furniture

Peck B Company, Union sq, Lewiston See page 2
Porteous, Mitchell & Braun Co, 522 Congress, Portland See page 453

Funeral Designs

Olm Paul M, 225 North, Bath See page 14

Furs

Peck B Company, Union sq, Lewiston See page 2
Porteous, Mitchell & Braun Co, 522 Congress, Portland See page 453
Smiley's, 509-511 Congress, Portland See page 453

Glassware

Peck B Company, Union sq, Lewiston See page 2
Porteous, Mitchell & Braun Co, 522 Congress, Portland See page 453

Granite and Marble

Page O E, 224 North, Bath See page 20

House Furnishings

Peck B Company, Union sq, Lewiston See page 2
Porteous, Mitchell & Braun Co, 522 Congress, Portland See page 453

Investment Securities

Payson H M & Co, 93 Exchange, Portland See page 4

Jewelry

Peck B Company, Union sq, Lewiston See page 2
Porteous, Mitchell & Braun Co, 522 Congress, Portland See page 453

Kitchen Furnishing Goods

Peck B Company, Union sq, Lewiston See page 2

F. W. CHANDLER & SON 150 Maine Street BRUNSWICK

THE PLACE TO BUY WALL PAPERS

WILSON'S PHARMACY 82 MAINE ST. BRUNSWICK, MAINE

Brunswick's Prescription Store Since 1875

Porteous, Mitchell & Braun Co, 522 Congress, Portland See page 453

Ladies' Clothing and Furnishings

Peck B Company, Union sq, Lewiston See page 2
Porteous, Mitchell & Braun Co, 522 Congress, Portland See page 453

Lawyer

Keegan John J, 42 Front, Bath See page 11

Leather Goods

Peck B Company, Union sq, Lewiston See page 2
Porteous, Mitchell & Braun Co, 522 Congress, Portland See page 453

Letters of Credit

Lewiston Trust Company, Freeport and Lisbon Falls See foot lines

Marble

Page O E, 224 North, Bath See page 20

Men's Furnishings

Peck B Company, Union sq, Lewiston See page 2

Millinery

Peck B Company, Union sq, Lewiston See page 2
Porteous, Mitchell & Braun Co, 522 Congress, Portland See page 453

Monuments

Page O E, 224 North, Bath See page 20

Printers and Publishers

Crowley & Lunt, 242 Cabot, Beverly, Mass See advs

Radios

Peck B Company, Union sq, Lewiston See page 2
Porteous, Mitchell & Braun Co, 522 Congress, Portland See page 453

Ready to Wear Clothing

Peck B Company, Union sq, Lewiston See paeg 2
Porteous, Mitchell & Braun Co, 522 Congress, Portland See page 453
Smiley Thomas Co, 509-511 Congress, Portland See page 453

Rugs and Linoleums

Peck B Company, Union sq, Lewiston See page 2
Porteous, Mitchell & Braun Co, 522 Congress, Portland See page 453

Safe Deposit Vaults

Lewiston Trust Company, Freeport and Lisbon Falls See foot lines

Stocks and Bonds

Payson H M & Co, 93 Exchange, Portland See page 4

Travelers' Cheques

Lewiston Trust Company, Freeport and Lisbon Falls See foot lines

Trust Companies

Lewiston Trust Company, Freeport and Lisbon Falls See foot lines

Wall Papers

Peck B Company, Union sq, Lewiston See page 2
Porteous, Mitchell & Braun Co, 522 Congress, Portland See page 453

Washing Machines

Peck B Company, Union sq, Lewiston See page 2
Porteous, Mitchell & Braun Co, 522 Congress, Portland See page 453

Women's Apparel

Peck B Company, Union sq, Lewiston See page 2
Porteous, Mitchell & Braun Co, 522 Congress, Portland See page 453
Smiley Thomas Co, 509-511 Congress, Portland See page 453

Riley Insurance Agency

TOWN BUILDING
BRUNSWICK

Phone
42

INSURANCE
and
REAL ESTATE

WE APPRECIATE YOUR PATRONAGE

BRUNSWICK COAL & L'B'R. CO.
COAL — FUEL OIL — LUMBER
TEL. 100

Civil Government

of the

STATE OF MAINE

1940

GOVERNOR

Lewis O. Barrows, Newport

Councillors — Harold E. Parsons (First District) Hartford; Harold F. Schnurle (Second District) Cape Elizabeth; Louis E. Flanders (Third District) Auburn; G. Cony Weston (Fourth District) Augusta; Percy T. Clarke (Fifth District) Ellsworth; Orman B. Fernandez (Sixth District), Chairman, Old Town; Frederick W. Mitchell, (Seventh District) Houlton.

Secretary of State — *Frederick Robie, Gorham.

Attorney General—*Franz U. Burkett, Portland.

Adjutant General—James W. Hanson, Augusta.

Insurance Commissioner — C. W. Lovejoy, Rumford.

Bank Commissioner — Andrew J. Beck, Washburn.

*Chosen by Legislature.

Forest Commissioner—Raymond E. Rendall, Alfred.

Commissioner of Agriculture — *Frank P. Washburn, Perry.

Commissioner of Labor and Industry and State Factory Inspector—Jesse W. Taylor, Topsham.

Commissioner of Inland Fisheries and Game—George J. Stobie, Waterville.

Superintendent of Public Buildings —Clyde L. Pingree, Newport.

State Treasury Department—*Belmont A. Smith, Bangor, Treasurer of State; Everett W. Downs, Dover-Foxcroft, Deputy Treasurer of State.

Department of Finance—Willis E. Swift, Augusta, Commissioner of Finance. Bureau of Accounts and Control, Harold E. Rodgers, Augusta, State Controller. Bureau of Purchases, Wm. M. Orr, Bangor, State Purchasing Agent. Bureau of Taxation, Frank H. Holley, Anson, State Tax Assessor; William H. Deering, Saco, State Budget Officer.

Department of Health and Welfare—Joel Earnest, Augusta, Commissioner of Health and Welfare. Bureau of Health, Dr. Roscoe L. Mitchell, Wa-

W. F. SENTER CO.
BRUNSWICK

A Complete Department Store

Featuring clothes and accessories of highest quality at reasonable prices for every member of the family.

Furnishings for Home and Camp

MAIL AND PHONE ORDERS PROMPTLY FILLED

Wholesale and Retail **Phone 58**

BRUNSWICK HARDWARE CO.
Frigidaire — Electric Ranges and Refrigerators
Philgas — Maytag Washers — Zenith Radio
Telephone 195

terville, Director of Health. Bureau of Social Welfare, Norman W. MacDonald, Bar Harbor, Director of Social Welfare. Commission of Institutional Service, Geo. W. Leadbetter, Com., Director of Institutional Service.

Department of Sea and Shore Fisheries—Arthur R. Greenleaf, Boothbay Harbor.

Department of Education—Bertram E. Packard, Augusta, Commissioner of Education; Oliver L. Hall, Hampden, Director of State Library.

Department of Audit—William D. Hayes, Dover-Foxcroft, State Auditor.

State Highway Commission—Leon O. Tebbetts, Waterville; Stillman E. Woodman, Machias; William B. Deering, Hollis.

State Police—John Healy, Augusta, Chief.

Public Utilities Commission—Frank E. Southard, Augusta, Chairman; Edward Chase, Baring; C. Carroll Blaisdell, Franklin.

Industrial Accident Commission—Donald D. Garcelon, Auburn, Chairman; Earle L. Russell, Portland; Donald B. Partridge, Norway; C. W. Lovejoy, Rumford, Ex officio; Jesse W. Taylor, Topsham, Ex officio.

Revisor of Statutes — Llewellyn Smith Dunnack, Augusta.

State Liquor Commission—Harold S. Boardman, Orono, Chairman; Thomas F. Locke, Biddeford; Raymond E. Thurston, Rockland.

State Racing Commission—Wm. A. Lumb, Biddeford; Harold O. Pelly, Skowhegan; Miles B. Mank, Portland.

Maine Real Estate Commission—Walter J. Sargent, Brewer; Willard B. Sweetser, Gray; Mary L. Kavanagh, Lewiston.

Maine Unemployment Compensation Commission—Clifford A. Somerville, Portland, Chairman; Myron E. Bennett, Sanford; Charles E. Fortin, Lewiston.

State Park Commission—Geo. H. Thomas, Camden; Raymond E. Rendall, Alfred; Newton S. Stowell, Dixfield; George J. Stobie, Waterville, Ex officio; Harold E. Kimball, Gorham.

Maine Development Commission—Herbert L. Swett, Skowhegan; Arthur G. Staples, Auburn; R. P. Hazzard, Gardiner; Harold N. Hanold, Standish; Bernard E. Esters, Houlton; Lewis O. Barrows, Newport, Chairman, Ex officio; Frank P. Washburn, Perry, Ex officio; George J. Stobie, Waterville, Ex officio; Arthur L. Greenleaf, Boothbay Harbor, Ex officio.

State Board for the Regulation of the Practice of Hairdressing and Beauty Culture—Arolin L. Greenway, Newport; Marianne C. Bullard, Rockland; Charles F. Jones, Waterville; John J. Riley, Portland; Roscoe L. Mitchell, Waterville.

State Historian—Thos. M. Griffiths, Waterville.

State Geologist—Freeman F. Burr, Winthrop.

Allen's Drug Store
148 Maine St., Brunswick, Me. Tel. 775
M. C. PERKINS, Ph.G., Mgr.
Deering Ice Cream
Whitman's Candies
Cigars and Tobaccos

Advertising clubs and all successful advertising merchants agree that the most valuable asset in any form of advertising is . . . .

Name Advertising

Thus, by building up public knowledge of the name and, of course, keeping the public confidence in the goods sold, progress is made surely and business increases.

As an example, any large metropolitan store will admit that the hundreds of thousands spent in advertising are largely assets for the NAME OF THE STORE, as no single advertisement ever returns the cost of insertion in a large newspaper, in sales which can be checked up from that particular advertisement.

DIRECTORY ADVERTISING is rated Number 2, after newspapers, on the list of best available media for local name advertising. Its small cost, plus the value of the enumerated names, gives it heavy support.

A DIRECTORY

has a large potential "consultant use,"
easily proven to be

over a million readers a year

ON A BASIS OF 1000 BOOKS ONLY
IN A DISTRICT.

Consider the effect of this as NAME ADVERTISING, and do not forget that the book is commonly almost the first thing seen by newcomers in a district, who need facts and information.

Use of other substitute publication to answer queries was investigated by a special committee of the Springfield Chamber of Commerce and was found to suffer by comparison signally. The telephone book had eight names, where the Directory had a full page of names.

Granite Farm DAIRY

Donand A. Hunt, Prop.

PURE
AYRSHIRE MILK
(Raw and Pasteurized)
HEAVY CREAM
SPECIAL
BABY MILK



FRESH EGGS
FOWL
CHICKENS
Highest Quality



A VIEW OF OUR MODERN PLANT

Breeders of Registered Ayrshire Cattle
All Stock Bangs and Tuberculin Tested and Accredited



OUR MODERN DAIRY

CASCO ROAD Telephone 737 BRUNSWICK, MAINE

Pine Spring Water Co. Bottlers of PINE SPRING GINGER ALE and PINE SPRING WATER
We Deliver Anywhere in Our Territory
678 JORDAN AVE. Tel. 678 BRUNSWICK, ME.



CROWLEY & LUNT'S
BOWDOIN, MAINE
STREET AND HOUSE DIRECTORY
1940-'41

NOTE: See page 26 for system used in street diagrams.

◉ Property ownership represented in some member of family.

*—Indicates Telephone

ADAMS ROAD

from State Aid rd No 1 to Purinton rd

Left	Right	
	—	**Adams rd ext ends**
0		*Wilson Freeman ◉
0		Coombs church
0		Milford R Eliot, filling sta◉
—		**Coombs cemetery**
0		*Erland C Rogers ◉
	0	*Merton A Barrett ◉
—		**Douglas rd begins**
	0	*Herbert K Adams ◉
—		**Adams cemetery**
0		Adams schoolhouse
0		*Norman E Curtis ◉
	0	Vacant
0		*Ernest L Carr ◉
	0	*Mrs Ida M Nelson ◉
	—	**Nelson cemetery**
	0	Vacant
	0	*Mrs Jane L Woods ◉
	0	Mrs Lavina E Coolidge ◉
	0	Chick Inn Tea room
0		Vacant
0		East Bowdoin church
	—	**Malay rd begins**
0		Mrs Hattie M Babb ◉
	—	**Adams Cross rd begins**
0		Alonzo C Starbird ◉
0		Clifford A Starbird ◉
—	—	**Purinton rd begins**

ADAMS ROAD EXTENSION

from State Aid rd No 1 to Adams rd

Left	Right	
0		Willis L Skelton ◉
	0	*Mrs Mary E Rogers ◉
0		Vacant

ADAMS CROSS ROAD

from Adams rd to Federal-Adams Cross rd

APPLEBY ROAD

from Small rd to West rd

Left	Right	
	0	Vacant

BACK ROAD

from Buker-West Cross rd to Litchfield line

Left	Right	
0		Vacant
	0	Lucius A Young ◉
0		*Lester F Rideout ◉
—		**Dandelion Hill rd begins**
	—	**Sand Knoll rd begins**
	0	Harold J W Small ◉
0		Vacant
—		**North Bowdoin cemetery**
0		North Bowdoin church (inactive)
—		**West Cross rd begins**
0		Vacant
	0	*Weston R Allen ◉
0		Charles Hawthorne ◉
	0	Vacant
0		Burt Rathburn ◉
0		Clifford J Bolduc ◉

TONDREAU BROS. CO.
Main Store, 87 Maine St. Tel. 136
Branch Store, 2 Cushing Street
ORDER AND DELIVERY SERVICE IN ALL SUBURBAN TOWNS

FRANK E. DOUGLASS Plumbing, Heating and Water Systems
May We Serve You?—Right Prices
30 BELMONT, BRUNSWICK, TEL. 730

BOG ROAD

from Litchfield line to Richmond line

BOROUGH ROAD

from Federal rd to Lisbon line

Left	Right	
	(8)	Nils Olson
	0	Lendall L Bickford ⊙
—		**Doughty rd ends**
—	—	**Topsham rd crosses**
	0	South Bowdoin church
—		**South Bowdoin cemetery**
0		Morris J Skelton ⊙
	0	Vacant (in ave)
	0	Vacant
	0	Mrs Cora E Burton
	—	**Roberts rd ends**
	0	William C Schultz ⊙
	0	James Fowler ⊙
0		Vacant
	0	Vacant
	0	Borough schoolhouse
	0	Alvah L Smith ⊙
	0	J Herbert Denham ⊙
	0	*Herbert M Jones ⊙
0		*Mrs Emma L Ayer
	0	*Mrs Lillian R Green ⊙
	0	Steven Hlister
	0	Treffle J Cloutier ⊙
0		Miss Olive E Small ⊙
	0	Verne Small ⊙

BOWDOINHAM ROAD

from Lisbon line to State Aid rd No 1

Left	Right	
0		Vacant shop
0		Harry E P Walker ice house ⊙
—	—	**West rd crosses**
	0	*Carroll L Everett ⊙
	0	Peter E Gray ⊙
	0	*Philippe LaCompte ⊙

BUKER ROAD

from State Aid rd No 1 to Sand Knoll rd

Left	Right	
—		**Lewis cemtery**
0		George W Gowell ⊙
0		Mrs Carrie C Groves s r ⊙
0		Scott Small ⊙
	0	Oscar E Hatch ⊙
	0	Vacant
	0	Alonzo H Freeman ⊙
—		**Mary Esta rd begins**
—		**Buker-Mary Esta Cross-rd begins**
	0	Miss M Cecille Small ⊙
	0	Donald E Jasper
0		Small schoolhouse
	0	Vacant
		Vacant
—		**Wilson rd begins**
0		Merwin V Jasper
0		J Wilfred Verreault
	0	Mrs Lucy M Buker ⊙
0		Pearl O West ⊙
	0	Mrs Flossie G Small ⊙
—		**Brown cemetery**
	0	Frederick S Meacham ⊙
		Meacham's sawmill
0		Vacant
	0	W Wallace Rideout ⊙

BUKER ROAD EXTENSION

from end of Buker rd northerly

Left	Right	
	0	Vacant

BUKER-MARY ESTA CROSS ROAD

from Buker rd to Mary Esta rd

BUKER-WEST CROSS ROAD

from Buker rd to Webster line

Left	Right	
—	—	**Litchfield rd crosses**
	—	**Back rd begins**
	0	Vacant
0		Henry Jean
	0	Gideon T Wheeler ⊙
—	—	**West rd crosses**
0		Onesime Michaud ⊙

CURTIS ROAD

from Lisbon line to Webster line

Left	Right	
0		Mrs Benja Ella Keay ⊙
0		(in town of Webster)
	0	Vacant
	0	Vacant

The Citizens' Laundry Co., Inc. Telephone 80
73 MAINE ST.
THE PRICES ARE RIGHT BRUNSWICK, ME.
Rug Cleaning is one of our specialties We do Quality Work

WILSON'S PHARMACY 82 MAINE ST. BRUNSWICK, MAINE

Brunswick's Prescription Store Since 1875

DANDELION HILL ROAD

from Back rd to Webster line

Left	Right	
	0	Vacant
—	—	**West rd crosses**

DOUGHTY ROAD

from Federal rd to Borough rd

Left	Right	
	0	*Nathan Doughty ⊙
0		Vacant
0		*Mason H Marshall ⊙

DOUGLASS ROAD

from Adams rd to Litchfield line

Left	Right	
0		Vacant
	0	Frederick B Douglass ⊙
0		Oscar E Douglass ⊙
	0	Mrs Carrie L Douglass ⊙
—		**Douglass-Buker Cross rd begins**
0		George Ouellette
	—	**Mill rd ends**
0		Vacant
0		Bert Southard
	0	Ward schoolhouse
—		**Douglass-Sand Knoll Cross rd begins**
0		Vacant
0		Frank L Pinkham

DOUGLASS-BUKER CROSS ROAD

from Douglass rd to res of O Swanson

Left	Right	
	0	Vacant

DOUGLASS-SAND KNOLL CROSS ROAD

from Douglass rd to Sand Knoll rd

Left	Right	
	0	Vacant

FEDERAL ROAD

from Topsham line to Bowdoinham line

Left	Right	
	0	Charles E Meserve ⊙
0		Harold M Bickford ⊙
0		Vacant
0		Elliott Lumber Co's sawmill
—		**Doughty rd begins**
—		**Borough rd begins**
0		*Marshall C Merryman ⊙
—		**State Aid rd No 2 begins**
	0	Robert H Bickford ⊙
0		William A McIver ⊙
	0	Vacant
	0	Wallace R Trufant s r ⊙
—		**McIver rd ends**

FEDERAL-ADAMS CROSS ROAD

from end of Adams rd to Bowdoinham line

Left	Right	
0		Wallace Hutchins
	—	**Adams Cross rd ends**
—		**Malay cemetery**

LITCHFIELD ROAD

continuation of Topsham rd from Bowdoin Center

Left	Right	
	0	Bowdoin Selectmen's office
0		Robert G Coombs, blacksmith ⊙
	0	Mrs Mary I Byras
0		Bowdoin Center Schoolhouse
0		Mrs Angeline Cornish ⊙
	0	Joseph LeTourneau
	0	Vacant
0		James T Cornish ⊙
	0	Miss June A C Smith ⊙
	0	Joseph T Couture ⊙
	0	E G Greene ⊙
	0	Mrs Caroline S Couture ⊙
	0	Joseph P Kurisko
0		Andrew M Byras ⊙
0		Bowdoin Town Hall
	—	**Litchfield-Mary Esta Cross rd begins**
—		**Caesar Pond**
0		Vacant
0		Vacant
	0	Michael Sheloske ⊙
—		**Wagg rd ends**
0		Harry C Stewart ⊙
0		Starbird schoolhouse
0		Royce W Allen ⊙
—	—	**Buker West Cross rd crosses**

Riley Insurance Agency

TOWN BUILDING BRUNSWICK Phone 42

INSURANCE and REAL ESTATE

WE APPRECIATE YOUR PATRONAGE

BRUNSWICK COAL & L'B'R. CO.
COAL — FUEL OIL — LUMBER
TEL. 100

LITCHFIELD ROAD—Continued

Left Right
0 Mrs Alice L Jones ⊙
0 William M Coskery ⊙
0 Mrs Bertha E Coskery ⊙
0 Clarence G Penney ⊙
— — **Sand Knoll rd crosses**
0 Wallace L Small ⊙
0 Vacant
0 Hank Brown ⊙

LITCHFIELD-MARY ESTA CROSS ROAD
from Litchfield rd to end of Mary Esta rd

Left Right
0 Vacant

MALAY ROAD
from Adams rd to Bowdoinham line

Left Right
0 Robert McAfee ⊙

MARY ESTA ROAD
from Buker rd to Litchfield-Mary Esta Cross rd

Left Right
0 Edward H Sheen ⊙
0 A Noble Reid ⊙
— **Buker-Mary Esta Cross rd ends**
— **Hix Small cemetery**

MARY ESTA CROSS ROAD
from Buker rd to Mary Esta rd

MAXWELL CROSS ROAD
from West rd to Webster line

McIVER ROAD
from State Aid rd No 2 to Federal rd

Left Right
0 Edward D McIver ⊙
0 Vacant

MILL ROAD
from end of Adams rd to Douglass rd

PURINTON ROAD
continuation of Adams rd to Litchfield line

Left Right
— **Mill rd begins**
— **Federal-Adams Cross rd begins**
0 P Eugene Williams ⊙
0 Mrs Addie Williams ⊙
0 Robert J Enman
0 Samuel S Enman ⊙
0 John W Welch s r ⊙
0 *Alburton G Buker ⊙
0 Vacant

ROBERTS ROAD
from State Aid rd No 1 to Borough rd

Left Right
0 Harry J Cornish ⊙
0 Raymond H Skelton ⊙
0 Vacant
0 Vacant
0 John W Settle ⊙
Alvin J Settle
0 *Harley E Larabee
0 Fred J Roberts ⊙
0 John Robinson

SAND KNOLL ROAD
from Back rd to Litchfield line

Left Right
— — **Litchfield rd crosses**
0 Vacant
— **Buker rd ends**
— **Buker rd ext begins**
0 Mrs Lillian A Chase ⊙
0 Vacant
— **Douglass-Sand Knoll Cross rd ends**
0 Alfred Wenzel (in ave) ⊙

SMALL ROAD
from State Aid rd No 1 to Appleby rd

Left Right
0 William Snow
0 Vacant
0 John Small ⊙
0 John Prout ⊙
— **Appleby rd begins**

STATE AID ROAD NO 1
from Lisbon line to Bowdoinham line

Left Right
0 Emery O Whitney ⊙
— **Bowdoinham rd ends**
0 West Bowdoin schoolhouse
0 Mrs Minerva C Card ⊙

BRUNSWICK HARDWARE CO.
Frigidaire — Electric Ranges and Refrigerators
Philgas — Maytag Washers — Zenith Radio
Telephone 195

Left Right

0 Arthur E Card ⊙
0 Frank B Card ⊙
0 Henry M Webber ⊙
— **Small rd begins**
0 Hermon O Chadburn ⊙
0 David T Shaw ⊙
0 Douglas F Crowley
— **Roberts rd begins**
0 John P Carter
0 *Percy J Rideout ⊙
0 Frank W Coskery ⊙
0 Bowdoin Center Baptist church
0 Mrs Florence I Skelton ⊙
0 Robert L Dodge
0 Sagadahoc Grange
— **Litchfield rd begins**
— **Topsham rd ends**
0 Edward S Card gen mdse ⊙
0 *Fred W Jack ⊙
0 Ralph H Sherman ⊙
0 Calvin B Stewart
— **Coombs-Cornish cemetery**
— **Wheeler rd begins**
0 Roland W Cornish ⊙
— **Buker rd begins**
— **Unnamed rd**
— — **Bridge**
— **Adams rd begins**
0 Alvah Skelton
— **Adams rd ext begins**
— **State Aid rd No 2 ends**
0 Herbert D Higgins ⊙
0 Vacant

STATE AID ROAD NO 2

from Federal rd to jct Adams rd ext and State Aid rd No 1

Left Right

0 Vacant
0 Schoolhouse
0 Leslie J Brown ⊙
0 George H Gustin ⊙
0 Robert Steward s r ⊙
— **McIver rd begins**
0 *Linwood T Skelton ⊙
0 Guy L Woodcock
— **Skelton cemetery No 1**
— **Skelton cemetery No 2**
0 *Sidney W Skelton (in ave) ⊙

Left Right

0 Maurice A Ware, garage ⊙
0 *Maurice A Ware ⊙
— — **State Aid rd No 1 crosses**

TOPSHAM ROAD

from Topsham line to Bowdoin Center

Left Right

0 Albert A Staples ⊙
0 Vacant
0 Vacant
0 A Augustus Williams
0 *Mrs Fanny J Marshall ⊙
— — **Borough rd crosses**
0 Carr schoolhouse
0 Norman D Harnett ⊙
0 Mrs Maude E Kendall ⊙
0 Harry Haigh ⊙
0 *Edwin E Buker ⊙
0 *George L Gillespie ⊙
0 William D Miller ⊙
0 Alphonse LeFrancois ⊙
0 Mrs Matilda Coombs ⊙
0 *Doland A McEntee
0 James Rhoades ⊙
0 Marshall A Gray ⊙
0 Albert W Coffin ⊙
0 *Robert G Coombs ⊙
0 Sagadahoc Grange ⊙

WAGG ROAD

from West rd to Litchfield rd

Left Right

0 Vacant (in ave)

WEBSTER

Left Right

0 Harry E P Walker

WEST ROAD

from Lisbon line to Litchfield line

Left Right

— — **Bowdoinham rd crosses**
0 Vacant store
Purlie E Harmon
0 *West Bowdoin post office
Miss Jeanette E Coombs ⊙
Miss Luella C Williams ⊙
0 Mrs Caroline B Quimby ⊙
0 *Ray Purinton ⊙
— **West Bowdoin cemetery**
0 West Bowdoin church
— **The Kettlebottom**

Allen's Drug Store
148 Maine St., Brunswick, Me. Tel. 775
M. C. PERKINS, Ph. G., Mgr.
Prescriptions and Drug Sundries

THE RECORD OFFICE
AT BRUNSWICK
THE BRUNSWICK PUBLISHING CO.
Telephone 3

Can Help You With All Kinds of
PRINTING
Stationery — Forms — Booklets
Reports — Advertising

WEST ROAD—Continued

Left	Right	
0		Abel T Grover ⊙
—	—	**Appleby rd ends**
—		**Woodlawn cemetery**
	—	**Wagg rd begins**
0		*Clyde L Hall ⊙
0		Alfred Morgan ⊙
	0	*Byron Lewis ⊙
0		Fred J Couture ⊙
—	—	**Buker West Cross rd crosses**
0		Wheeler schoolhouse
0		Lewis E Allen ⊙
0		Mrs D Clara Allen ⊙
	0	Vacant
0		Mrs Minnie E Rideout ⊙
	0	Isaac E Allen ⊙
0		Vacant
0		*W Leslie Maloon ⊙
	0	Vacant
—	—	**Dandelion Hill rd crosses**
0		Frank Osgood ⊙
	0	Vacant
	—	**West Cross rd ends**
0		Vacant
—		**Maxwell Cross rd begins**
0		Percy E Lane ⊙
0		Vacant

WEST CROSS ROAD
from Back rd to West rd

Left	Right	
	0	Woods schoolhouse

WHEELER ROAD
from State Aid rd No 1 southerly

Left	Right	
	0	*Nathan E Adams ⊙
	0	Clyde T Adams ⊙
0		Harry E Prout ⊙
		Maine Tent & Awning Co

WILSON ROAD
from Buker rd to Mary Esta rd

IRVING W. STETSON
LICENSED UNDERTAKER
AND EMBALMER
Automobile Hearses and Ambulance. Lady Assistant.
12 Federal St BRUNSWICK, MAINE Telephone 277

LAWS FUNERAL HOME — *Funeral Director*
HAROLD E. LAWS
AMBULANCE SERVICE
TEL. 134
29 FEDERAL STREET, BRUNSWICK
Summer Res. Pott's Point—Tel. Harpswell 70

CROWLEY & LUNT'S

BOWDOIN, MAINE DIRECTORY

1940-'41

POSTOFFICES: West Bowdoin Postoffice, Richmond Cor. Postoffice, R. F. D. 2 and R. F. D. 3 Bowdoinham, R. F. D. 1 Topsham, R. F. D. 2 Sabattus, R. F. D. 1 Lisbon Falls, R. F. D. 17 and 18 Litchfield.

ABBREVIATIONS: W. B., West Bowdoin; L. F., Lisbon Falls.

ADAMS

Adams Cemetery Adams rd
— Clyde T (Blanche E) mail carrier h Wheeler rd rfd 3 B'ham
— Dwight E emp Ware's Garage bds N E Adams rfd 3 B'ham
— Edwin E State rd potrolman bds N E Adams rfd 3 B'ham
— Ella C widow Frank S bds H K Adams rfd 2 B'ham
— Herbert K (Lydia M) dairy and apple farm h Adams rd rfd 2 B'ham
— Laurence T bds N E Adams rfd 3 B'ham
— Margaret F Miss bds N E Adams rfd 3 B'ham
— Nathan E (Margaret A) farmer h Wheeler rd rfd 3 B'ham
— Schoolhouse Adams rd
Allen Arthur F farmhand rem to Litchfield
— D Clara widow Charles H h West rd rfd 2 Sabattus
— Everett L rem to Topsham
— Hattie M widow George L bds W R Allen rfd 3 Litchfield
— Isaac E farmer h West rd rfd 2 Sabattus
— Lewis E retired h West rd rfd 2 Sabattus
— Ramona C Miss bds W R Allen rfd 3 Litchfield
— Raymond C farmhand Mrs D C Allen bds do rfd 2 Sabattus
— Royce W (Laura J) farmer h Litchfield rd rfd 3 B'ham
— Weston R farmer h Back rd rfd 3 Litchfield
Avery Inez Miss hskpr John Robinson bds do rfd 3 B'ham
Ayer Archibald M (Margaret C) farmhand Mrs E L Ayer bds do rfd 1 LF
— Emma L widow Marcellus h Borough rd rfd 1 LF
— Schofield farmhand Mrs E L Ayer bds do rfd 1 LF

F. J. GOSSELIN & SONS Save Money by Trading Here
Telephone 517
The Quality Furniture Store 68 Maine St., BRUNSWICK, ME.

BABB

Babb Charles A died 1938
— Hattie M widow Charles A h Adams rd rfd 2 B'ham
Bailey Alexander M emp M A Gray bds do rfd 3 B'ham
— Jesse P died 1938
— Mary R widow Jesse P died 1939
Barrett Merton A (Edna B) farmer h Adams rd rfd 2 B'ham
Beale Carrie E Mrs bds Mrs B E Keay star route Lisbon
Bickford Emma Miss student BHS bds H M Bickford rfd 1 Topsham
— Ernest N (Roberta T) farmer rem to Bowdoinham
— Harold M (Mabel P) farmer h Federal rd rfd 1 Topsham
— Lendall L (Lillian) farmer h Borough rd rfd 1 Tops
— Robert H (Edna B) farmer h Federal rd rfd 2 B'ham
Bolduc Clifford J (Julienna M) laborer h Back rd rfd 3 Litchfield
Booker Martha widow Jacob bds Scott Small rfd 3 B'ham
Borough schoolhouse Borough rd (vacant)
Bowdoin Center Baptist church State Aid rd No 1
— Center schoolhouse Litchfield rd
— Selectmen's office Litchfield rd
— Town Hall Litchfield rd
Brown cemetery Buker rd
— George H woodsman bds L J Brown rfd 2 B'ham
— Hank carpenter and farmer h Litchfield rd rfd 3 Litchfield
— Lavina Miss hskpr Hank Brown bds do rfd 3 Litchfield
— Leslie J (Gladys E) farmer h State Aid rd No 2 rfd 2 B'ham
Buker Alburton G (Catherine) farmer h Purinton rd p o Richmond Corner
— Edwin E (Liza J) farmer and town clk h Topsham rd rfd 3 B'ham
— Eva E Miss bds Mrs L M Buker rfd 3 B'ham
— Frances M Miss bds Mrs L M Buker rfd 3 B'ham
— Lucy M widow Eugene T h Buker rd rfd 3 B'ham
— William G farmhand bds E E Buker rfd 3 B'ham
Burton Cora E widow Clifford h Borough rd rfd 3 B'ham
Buzzell Cassie A widow Charles A rem to Lisbon Falls
Byras Andrew M (Helen E) eng P P Co (Topsham) h Litchfield rd rfd 3 B'ham
— Doris E Miss bds A M Byras rfd 3 B'ham
— Mary I widow John M h Litchfield rd rfd 3 B'ham
Calder Edward retired bds Byron Lewis West rd p o WB
Card Arthur E (Edna S) farmer and trucking h State Aid rd No 1 rfd 1 LF
— Arthur E jr student (LFHS) bds A E Card rfd 1 LF
— Edward S gen mdse State Aid rd No 1 h at Lisbon
— Frank B (Martha) carp (Lisbon Falls) h State Aid rd No 1 rfd 1 LF
— Harry M student (LFHS) bds A E Card rfd 1 LF
— Minerva C widow James W h State Aid rd No 1 rfd 1 LF

F. W. CHANDLER & SON 150 Maine Street BRUNSWICK
THE PLACE TO BUY WALL PAPERS

Pine Spring Water Co. Bottlers of PINE SPRING GINGER ALE and PINE SPRING WATER
We Deliver Anywhere in Our Territory
678 JORDAN AVE. Tel. 678 BRUNSWICK, ME.



CARD

— Minerva M Miss student (LFHS) bds A E Card rfd 1 LF
Carr Ernest L (Mildred S) farmer h Adams rd rfd 2 B'ham
— Maynard A laborer bds E L Carr rfd 2 B'ham
— Schoolhouse Topsham rd
— Theresa S widow Robert S bds E L Carr rfd 2 B'ham
Carroll Lloyd J (Phyllis) farmer rem to Auburn
Carter John P (Harriet M) emp PPCo h State Aid rd No 1 rfd 3 B'ham
Chadburn Hermon student (LFHS) bds H O Chadburn rfd 1 LF
— Hermon O (Verona S) farmer h State Aid rd No 1 rfd 1 LF
Chase Lillian A widow Albion D h Sand Knoll rd rfd 3 Litchfield
Chick Inn (Mrs Lavina E Coolidge propr) tea room Adams rd (smr) rfd 2 B'ham
Clark James laborer bds M Sheloske Litchfield rd rfd 3 B'ham
Cloutier Treffle J (Laura R) emp Hill Mill (Lew) h Borough rd rfd 1 LF
Coffin Albert W (Helen) burner BIW (Bath) h Topsham rd rfd 3 B'ham
— Albert W jr laborer bds A W Coffin rfd 3 B'ham
— Eleanor L Miss student BHS bds A W Coffin rfd 3 B'ham
Coolidge Lavina E Mrs (Springfield Mass) propr Chick Inn Tea Room Adams rd s r do rfd 2 B'ham
Coombs Cemetery Adams rd
— Church Adams rd
— Cornish cemetery State Aid rd No 1
— Daniel A died Nov 29 1938
— Ernest R student BHS bds R G Coombs rfd 3 B'ham
— Jeannette E Miss h West rd p o WB
— Matilda widow Daniel A h Topsham rd rfd 3 B'ham
— Nancy widow George L bds R G Coombs rfd 3 B'ham
— Robert G (Grace E) blacksmith Litchfield rd h Topsham rd rfd 3 B'ham
Cornish Angeline widow Joseph W h Litchfield rd rfd 3 B'ham
— Harry J (M Gladys) farmer also emp PPCo h Roberts rd rfd 3 B'ham
— Harry J jr laborer bds H J Cornish rfd 3 B'ham
— Herbert W student (LFHS) bds H J Cornish rfd 3 B'ham
— James T (Annie) dairy farmer and butcher h Litchfield rd rfd 3 B'ham
— Roland W (Elizabeth P) truckman h State Aid rd No 1 rfd 2 B'ham
— Thelma A Miss student (LFHS) bds J T Cornish rfd 3 B'ham
Coskery Bertha E widow William h Litchfield rd rfd 3 B'ham
— Charles F emp PPCo bds F W Coskery rfd 3 B'ham
— Frank W (Lenora) farmer also emp (BIW) h State Aid rd No 1 rfd 3 B'ham
— Helen M Miss bds F W Coskery rfd 3 B'ham

INSURANCE and REAL ESTATE ANY KIND AMOUNT WHERE P. A. SAWYER AGENCY
5 Bank Street, Call Brunswick 499

M. A. MacHATTON
COAL — COKE — WOOD
22 STANWOOD STREET TELEPHONE 386-W

COSKERY
— Mabel E Miss bds Mrs B E Coskery rfd 3 B'ham
— Marion E Miss student BHS bds F W Coskery rfd 3 B'ham
— William M farmer bds Mrs B E Coskery also h Litchfield rd rfd 3 B'ham
Couture Alcide J died 1938
— Caroline S widow Alcide J h Litchfield rd rfd 3 B'ham
— Dominique farmhand bds A J Couture rfd 3 B'ham
— Fred J farmer h West rd rfd 2 Sabattus
— George F farmhand bds Mrs C S Couture rfd 3 B'ham
— Joseph T farmer h Litchfield rd rfd 3 B'ham
Cripps Walter A farmhand A A Williams bds do rfd 1 Tops
Crowley Douglas F (Janet C) farmer h State Aid rd No 1 rfd 1 LF
Curtis Harold N laborer bds N E Curtis rfd 2 B'ham
— Leonard F tchr (Caribou) bds N E Curtis rfd 2 B'ham
— Lester G farmhand Mrs M Coombs bds do rfd 3 B'ham
— Norman E farmer also deputy sheriff h Adams rd rfd 2 B'ham
Damery Alice Miss hskpr C G Penney rfd 3 Litchfield
Day Clarence R laborer bds H E Prout rfd 3 B'ham
Denham J Herbert (Cora M) farmer h Borough rd rfd 1 LF
District School (Miss M Cecille Small tchr) State Aid rd No 2
Dodge Robt L (Viola M) emp BIW (Bath) h State Aid rd No 1 rfd 3 B'ham
Doughty Nathan (Jennie E) farmer also selectman h Doughty rd rfd 1 Topsham
Douglass Carrie L widow Walter S h Douglass rd rfd 2 B'ham
— Frederick B (Minnie) laborer h Douglass rd rfd 2 B'ham
— Lula E Miss bds Mrs C L Douglass rfd 2 B'ham
— Myron meter reader rem to Richmond
— Oscar E (Eva G) carp (Lewiston) h Douglass rd rfd 2 B'ham
Dudley Robert farmhand W Leslie Maloon bds do rfd 2 Sabattus
Dupal Annie M Miss rem to Lisbon Falls
— John died Feb 1939
— Michael farmhand rem to Lisbon Falls
East Bowdoin church Adams rd
Eliot Milford R filling sta Adams rd h do rfd 2 B'ham
Elliott Lumber Co Saw Mill (Sherman F Elliott propr) Federal rd rfd 1 Topsham
Enman Gard R woodsman bds R J Enman rfd 2 B'ham
— James R farmhand bds S S Enman rfd 2 B'ham
— Karl R woodsman bds R J Enman rfd 2 B'ham
— Robert J (Lena) h Purinton rd rfd 2 B'ham
— Samuel S (Elizabeth J) h Purinton rd rfd 2 B'ham
Everett Carroll L (Maud B) dairy farmer h Bowdoinham rd p o WB
Fowler James (Carrie O) farmhand h Borough rd rfd 1 LF
Freeman Alonzo H (Bessie M) mach BIW (Bath) h Buker rd rfd 3 B'ham

The Citizens' Laundry Co., Inc.
Telephone 80
73 MAINE ST.
BRUNSWICK, ME.
THE PRICES ARE RIGHT
We do Quality Work.

WILSON'S PHARMACY 82 MAINE ST. BRUNSWICK, MAINE

SODA FOUNTAIN AND LUNCHEONETTE

Come in and see us make our ICE CREAM the Modern Way

FREEMAN

— Llewellyn C emp (BIW) bds W Freeman rfd 2 B'ham
— Wilson (Melvina M) emp (BIW) h Adams rd rfd 2 B'ham
— Winifred M Miss emp CSCo (Bath) bds W Freeman rfd 2 B'ham
Frye Richard E retired bds W D Miller rfd 3 B'ham
Garland Sadie C widow George W emp E S Card bds do rfd 3 B'ham
George Bessie M Mrs hskpr H E Prout bds do rfd 3 B'ham
Gillespie Florence M widow Thomas died 1939
— George L (Nettie M) farmer h Topsham rd rfd 3 B'ham
Gowell Elmer G (Edith E) farmhand G W Gowell bds do rfd 3 B'ham
— George W teamster h Buker rd rfd 3 B'ham
Goyett Philip farmhand Mrs M E Rideout bds do rfd 2 Sabattus
Grady A Marcia widow James O died 1938
Gray Lilla widow Nathaniel died 1937
— Marshall A (Sarah L) fish dealer h Topsham rd rfd 3 B'ham
— Peter E (Pearl L) farmer h Bowdoinham rd p o W Bowdoin
Green Harry E farmhand bds Mrs A Cornish rfd 3 B'ham
— Lillian R widow Charles S h Borough rd rfd 1 LF
— Percy C farmer bds Mrs L R Green rfd 1 LF
Greene E G (Lancaster Mass) s r Litchfield rd rfd 3 B'ham
Grover Abel T farmer h West rd p o West Bowdoin
Groves Carrie C Mrs (Auburn) s r Buker rd rfd 3 B'ham
Gustin George H (Geneva D) farmer h State Aid rd No 2 rfd 2 B'ham
Haigh Amy A wife Harry died Dec 3 1939
— Harry dairy farmer h Topsham rd rfd 3 B'ham
Haley Edward E (Frances C) painter rem to Topsham
Hall Clyde L (Elsie L) farmer & carpenter h West rd p o WB
— Merna L Miss hskpr Ray Purington bds C L Hall p o WB
— Milton R farmhand bds C L Hall p o WB
— Robert P woodsman bds C L Hall p o Bowdoin
Hanson Henry H (Isabel) retired bds A W Coffin rfd 3 B'ham
Harmon Purlie E (Ruth M) mill hand Worumbo Mnfg Co (LF) h West rd p o WB
— Vance E bds P E Harmon p o WB
Harnett Norman D (Vesta V) farmer h Topsham rd rfd 3 B'ham
Hatch Harland H student BHS bds O E Hatch rfd 3 B'ham
— Oscar E (Elizabeth F) mail carrier also farmer h Buker rd rfd 3 B'ham
Hawthorne Charles (Iva) farmer h Back rd rfd 2 Litchfield
Higgins Alice R Miss rem to Lisbon Falls
— Dorcas L Miss bds H D Higgins rfd 2 B'ham
— Herbert D (Lizzie D) carp h State Aid rd No 1 rfd 2 B'ham
— Herbert D jr laborer rem to Topsham
— Russell D woodsman bds H D Higgins rfd 2 B'ham
Hill Ethel C Miss hskpr Fred J Couture bds do rfd 2 Sabattus
Hix Small cemetery Mary Esta rd
Hlister Mary H Miss bds Steven Hlister rfd 1 LF

Riley Insurance Agency INSURANCE and REAL ESTATE

TOWN BUILDING BRUNSWICK Phone 42

WE APPRECIATE YOUR PATRONAGE

BRUNSWICK COAL & L'B'R. CO.
COAL — FUEL OIL — LUMBER
TEL. 100

HLISTER

— Steven (Helen) emp Worumbo mill (Lisbon Falls) h Borough rd rfd 1 LF
— Steven jr (Delina) laborer bds S Hlister rfd 1 LF
Hutchins Wallace (Mabel) lab h Federal-Adams Cross rd rfd 2 B'ham
Jack Fred W (Mabel) emp Curtis Mkt (Freeport) h State Aid rd No 1 rfd 3 B'ham
— Louise Miss emp (Boston Mass) bds F W Jack rfd 3 B'ham
Jacques Abigail widow John bds Burt Rathburn rfd 3 Litchfield
Jasper Donald E (Thelma M) farmer h Buker rd rfd 3 B'ham
— Mary E Mrs hskpr Scott Small bds do rfd 3 B'ham
— Merwin V (Lillian) laborer h Buker rd rfd 3 B'ham
Jean Gerard A farmhand Henry Jean bds do rfd 3 B'ham
— Henry (Albertine A) plumber h Buker-West Cross rd rfd 3 B'ham
Jenkins Pauline Mrs hskpr Mrs A Williams bds do rfd 2 B'ham
Jones Alice L widow Benjamin F h Litchfield rd rfd 3 B'ham
— B Everett (Freda) emp Townsend filling sta (Topsham) bds Mrs Alice L Jones rfd 3 B'ham
— Benjamin F died Jan 1940
— Herbert M (Ruth A) farmer h Borough rd rfd 1 LF
Keay Benja Ella widow Merrill G h Curtis rd rfd Star route Lisbon
Kendall Clarence W fmhd bds Mrs M E Kendall rfd 3 B'ham
— Maude E widow Frederick H h Topsham rd rfd 3 B'ham
— Mildred Mrs tchr Woods school bds Percy lane rfd 2 Sabattus
King Nellie Miss tchr Small school bds at Bath
Kurisko Joseph P (Mary) farmer h Litchfield rd rfd 3 B'ham
Lane Milton E farmhand rem to Litchfield
— Percy E (Annie L) farmer h West rd rfd 2 Sabattus
— Raymond P laborer rem to Bath
— Walter R rem to Bath
Larabee Harley E (Alice M) laborer h Roberts rd rfd 3 B'ham
— Inez E Miss bds H E Larabee rfd 3 B'ham
Leclair Charles E farmhand rem to Brunswick
— Constance A Miss rem to Brunswick
— Ernest L (Leona A) farmer rem to Brunswick
— Irene M Miss rem to Brunswick
LeCompte Philippe (Ethel P) emp (Lewiston) h Bowdoinham rd p o WB
LeFrancois Alphonse (Alfreda) h Topsham rd rfd 3 B'ham
LeTourneau Dollard emp CMCo (Brunswick) bds Joseph LeTourneau rfd 3 B'ham
— Joseph (Rose) loomfixer CMCo (Bruns) h Litchfield rd rfd 3 B'ham
— Roland bds J LeTourneau rfd 3 B'ham
— Yvette Miss bds Joseph LeTourneau rfd 3 B'ham
Lewis Byron (Elizabeth) emp Worumbo Mnfg Co (LF) h West rd p o WB

BRUNSWICK HARDWARE CO.
Frigidaire — Electric Ranges and Refrigerators
Philgas — Maytag Washers — Zenith Radio
Telephone 195

LEWIS

— Cemetery Buker rd
Lyman Edson D (Helen R) farmer rem to Bowdoinham
Maine Tent & Awning Co (H E Prout propr) canvas awnings etc Wheeler rd rfd 3 B'ham
Malay Cemetery Federal-Adams Cross rd
Maloon W Leslie (Maud M) farmer also bee keeper h West rd rfd 2 Sabattus
Marshall Barbara Miss student BHS bds M H Marshall rfd 1 Tops
— Ellen S Miss teacher (Topsham) bds Mrs F J Marshall rfd 1 Tops
— Fannie J widow Chester M h Topsham rd rfd 1 Tops
— Mason H (Carmelene L) farmer h Doughty rd rfd 1 Tops
McAfee Robert (Elizabeth) farmer h Malay rd rfd 2 B'ham
— Robert jr bds Robert McAfee rfd 2 B'ham
McEntee Doland A (Beatrice M) laborer h Topsham rd rfd 3 B'ham
McIver Angus Miss student BHS bds W A McIver rfd 2 B'ham
— Arlene Miss student BHS bds E D McIver rfd 2 B'ham
— Edward D (Huldah K) farmer h McIver rd rfd 2 B'ham
— Gloria V Miss student (Boston Mass) bds W A McIver rfd 2 B'ham
— Irene Miss student BHS bds W A McIver rfd 2 B'ham
— William A (Veronica M) farmer h Federal rd rfd 2 B'ham
Meacham Eleanor C Miss emp (Boston Mass) bds F S Meacham rfd 3 B'ham
— Frederick S (Katherine A) farmer also saw mill Buker rd h do rfd 3 B'ham
— Frederick S jr bds F S Meacham rfd 3 B'ham
Merryman George I bkpr bds M C Merryman rfd 2 B'ham
— Marshall C (Florence J) dairy farmer h Federal rd rfd 2 B'ham
Meserve Charles E (Bertha B) farmer h Federal rd rfd 1 Topsham
— Charles E jr emp PPCo bds C E Meserve rfd 1 Tops
— Virginia V Miss bds C E Meserve rfd 1 Tops
Michaud Onesime farmer & emp Hill Mill (Lew) h Buker-West Cross rd rfd 2 Sabattus
Miller Ellen I Miss bds W D Miller rfd 3 B'ham
— William D (Mabel M) lumberman h Topsham rd rfd 3 B'ham
Morgan Alfred (Dorothy A) laborer h West rd rfd 3 B'ham
Morneau Amedee farmhand O Michaud bds do rfd 2 Sabattus
Murphy Louis M laborer bds J Letourneau rfd 3 B'ham
Nelson Cemetery Adams rd
— Ida M widow Samuel W h Adams rd rfd 2 B'ham
— S Lester (Alice M) farmer bds Mrs I M Nelson rfd 2 B'ham
North Bowdoin Cemetery Back rd
— Bowdoin Church Back rd
Olson Nils laborer h Borough rd rfd 1 Topsham
Ordway Lillie E widow George H hskpr A T Grover bds do p o WB
Osgood Frank woodsman h West rd rfd 2 Sabattus

Allen's Drug Store
148 Maine St., Brunswick, Me. Tel. 775
M. C. PERKINS, Ph.G., Mgr.
Deering Ice Cream
Whitman's Candies
Cigars and Tobaccos

OUELLETTE

Ouellette George poultryman h Douglass rd rfd 2 B'ham
Owens Byrne M elect USSG (L F) bds W D Miller rfd 3 B'ham
Penney Clarence G h off Litchfield rd rfd 3 Litchfield
Perry Antoinette M Miss weaver rem to Litchfield
— Harold J (Annie A) weaver rem to Litchfield
Pinkham Frank L (Jessie B) farmer h Douglass rd rfd 17 Litchfield
Plunkett Mary E widow William H died 1939
Pratt Carolyn M Miss tchr rem to Camden
Prout Harry E propr (Maine Tent and Awning Co) h Wheeler rd rfd 3 B'ham
— Herbert (Laura) (Auburn) s r bds John Prout rfd 1 LF
— Ida M widow Lendall A died 1939
— John emp (Auburn) h Small rd rfd 1 LF
Purinton Angie E Miss teacher (Lisbon Falls High) bds N E Curtis rfd 2 B'ham
— Harold bds Ray Purinton p o WB
— Preston R (Mabel) farmhand rem to Auburn
— Ray (Lila G) farmer h West rd p o WB
— Richard emp U S Gypsum Co (Lis Falls) bds Ray Purinton p o WB
— Ruth Miss tchr bds Ray Purinton p o WB
Quimby Caroline B widow Benjamin C h West rd p o WB
Quintell Anthony retired rem to Litchfield
Rathbun Burt (Rachel M) farmer h Back rd rfd 3 Litchfield
Ray Carrie J widow Bert bds D F Crowley rfd 1 LF
Redmond Fred E (Myrtle) emp (BIW) bds R L Dodge rfd 3 B'ham
— Leona A Miss bds R L Dodge rfd 3 B'ham
Reid A Noble farmer h Mary Esta rd rfd 3 B'ham
— Alfred N (Rowena) rem to Massachusetts
Remick Ralph laborer rem to Lisbon Falls
Rhoades James (Pearl) emp (BIW) h Topsham rd rfd 3 B'ham
Rideout Lester F farmer h Back rd rfd 3 B'ham
— Minnie E widow Edwin h West rd rfd 2 Sabattus
— Percy J (Helen) (Casco st Portland) s r State Aid rd No 1 rfd 1 LF
— Sadie widow Wilbur A hskpr L F Rideout bds do rfd 3 B'ham
— W Wallace (Mary A) farmer h Buker rd rfd 3 B'ham
Roberts Fred J farmer h Roberts rd rfd 3 B'ham
Robinson John woodsman h Roberts rd rfd 3 B'ham
Rogers Eleanor Miss bds E C Rogers rfd 2 B'ham
— Erland C (Gladys L) farmer h Adams rd rfd 2 B'ham
— Mary E widow Everett E h Adams rd ext rfd 2 B'ham
Routhier Carl farmhand rem to Richmond
Ruby John P jr (Cleora E) mach bds S W Skelton rfd 2 B'ham
Sagadahoc Grange Topsham rd cor State Aid rd No 1
Schultz William C (Martha R) weaver h Borough rd rfd 1 LF

LEWISTON TRUST CO. A COMPLETE BANKING SERVICE
Lewiston Lisbon Falls Mechanic Falls Freeport

LAWS FUNERAL HOME — *Funeral Director*
HAROLD E. LAWS
AMBULANCE SERVICE
TEL. 134
29 FEDERAL STREET, BRUNSWICK
Summer Res. Pott's Point—Tel. Harpswell 70

SETTLE

Settle Alvin J (Margaret A) printer (L F) h Roberts rd rfd 3 B'ham
— John W (Mary C F) farmer h Roberts rd rfd 3 B'ham
Shaw David T (Myrtle B) carpenter h State Aid rd No 1 rfd 1 LF
Sheen Clyde S bds E H Sheen rfd 3 B'ham
— Edward H (Carrie E) farmer h Mary Esta rd rfd 3 B'ham
— Raymond bds E H Sheen rfd 3 B'ham
Sheloske George A (Della B) trucking bds M Sheloske rfd 3 B'ham
— Michael (Annie) farmer h Litchfield rd rfd 3 B'ham
Sherman Ralph H (Florence A) retired h State Aid rd No 1 rfd 3 B'ham
Skelton Alvah (Rachel) emp (L F) h State Aid rd No 1 rfd 2 B'ham
— Carmalene Miss student BHS bds W L Skelton rfd 2 B'ham
— Cemetery (private) State Aid rd No 2 on Linwood T Skelton est
— Cemetery (private) State Aid rd No 2 on Sidney W Skelton est
— Florence I widow Harold T h State Aid rd No 1 rfd 3 B'ham
— Harold T died 1939
— Leonard B died 1939
— Linwood T (Lena M) farmer h State Aid rd No 2 rfd 2 B'ham
— Lloyd W farmhd Mrs M E Rogers bds W L Skelton rfd 2 B'ham
— Mary J widow Leonard B bds W L Skelton rfd 2 B'ham
— Morris J (Olga E) farmer h Borough rd rfd 2 B'ham
— Pearl Miss student BHS bds W L Skelton rfd 2 B'ham
— Raymond H (Myrtle F) farmer h Roberts rd rfd 3 B'ham
— Sidney W (Mary S) farmer h State Aid rd No 2 rfd 2 B'ham
— Thurman T laborer bds W L Skelton rfd 2 B'ham
— Willis L (Mona J) farmer h Adams rd ext rfd 2 B'ham
Small Basil farmhand emp (LF) bds Miss O E Small rfd 1 LF
— Cornelius C died 1938
— Doris Miss tchr bds Verne Small rfd 1 LF
— Evelyn Miss student (Litchfield Academy) bds H J W Small rfd 3 Litchfield
— Everett laborer bds Miss O E Small rfd 1 LF
— Felix (Genevieve) farmer rem to Litchfield
— Flossie E widow Hiram T h Buker rd rfd 3 B'ham
— Harold J W (Susie M) farmer h Back rd rfd 3 Litchfield
— Helen F Miss student (Litchfield Academy) bds H J W Small rfd 3 Litchfield
— John farmer h Small rd rfd 1 LF
— Joseph carpenter bds Verne Small rfd 1 LF
— Linwood (Myrtle B) rem to Lisbon Falls
— Lura E Miss student (Litchfield Academy) bds H J W Small rfd 3 Litchfield
— M Cecille Miss teacher dist sch h Buker rd rfd 3 B'ham
— Milton H (Alice L) farmer bds John Small rfd 1 LF
— Olive E Miss h Borough rd rfd 1 LF
— Ora laborer rem to Lisbon Falls

F. J. GOSSELIN & SONS
The Quality Furniture Store
Philco Radios
Speed Queen Washers
68 Maine St., BRUNSWICK, ME.

SMALL

— School (Miss Nellie King tchr) Buker rd
— Scott farmer h Buker rd rfd 3 B'ham
— Stephen B farmhand W L Small bds do rfd 3 Litchfield
— Verne (Carrie E) farmer h Borough rd rfd 1 LF
— Wallace L farmer h Litchfield rd rfd 3 Litchfield
Smith Alvah L farmer h Borough rd rfd 1 LF
— Aquila C (Aurore) laborer rem to Vermont
— Arthur J (Emma) farmer rem to Vermont
— June A C Miss h Litchfield rd rfd 3 B'ham
Snow William (Clara) farmer h Small rd rfd 1 LF
South Bowdoin Cemetery Borough rd
— Bowdoin Church Borough rd
Southard Bert farmer h Douglass rd rfd 17 Litchfield
Staples Albert A farmer h Topsham rd rfd 1 Tops
Starbird Alonzo C (Sarah A) farmer h Adams rd rfd 2 B'ham
— Clifford A (Barbara) laborer h Adams rd rfd 2 B'ham
— Herbert L (Florence M) bds Mrs B E Keay star route Lisbon
— Holman H laborer bds Mrs B E Keay star route Lisbon
— Schoolhouse Litchfield rd (inactive)
Steward Robert (Lillian) (Freeport) s r State Aid rd No 2 rfd 2 B'ham
— Robert jr (Freeport) s r bds R Steward State Aid rd No 2 rfd 2 B'ham
Stewart Calvin B (Dorothy C) emp (L F) h State Aid rd No 1 rfd 3 B'ham
— Harry C (Winnifred M) farmer h Litchfield rd rfd 3 B'ham
Strout Abram D died 1938
Tarr Everett L bds James Fowler rfd 1 LF
Towle Robert S (Ethel M) dairy farmer bds H Haigh rfd 3 B'ham
Trainer Thomas emp HWCo (Bath) bds A H Freeman rfd 3 B'ham
Trufant Wallace R (Topsham) s r Federal rd rfd 2 B'ham
Verreault J Wilfred (Esther) emp (Lewiston) h Buker rd rfd 3 B'ham
Wagg James E retired bds Mrs A L Jones rfd 3 B'ham
— June E Miss bds G T Wheeler rfd 2 Sabattus
Walker Harry E P ice house Bowdoinham rd h Webster
Wallace Clarence farmhand rem to Lisbon Falls
Ward Grace Miss bds David T Shaw rfd 1 LF
— Schoolhouse Douglass rd
Ware Maurice A (Dorothy E) garage State Aid rd No 2 h do rfd 2 B'ham
Washburn R Wentworth woodsman bds L J Brown State Aid rd No 2 B'ham
Webber Bert M rem to Skowhegan
— Henry M (Alice F) farmer h State Aid rd No 1 rfd 1 LF
Welch John W (Portland) s r Purinton rd rfd 2 B'ham
Wenzel Alfred (Cora R) farmer h Sand Knoll rd p o Richmond Corner
— August B laborer bds Mrs C E Burton rfd 3 B'ham

F. W. CHANDLER & SON 150 Maine Street BRUNSWICK

THE PLACE TO BUY WALL PAPERS

Pine Spring Water Co. Bottlers of PINE SPRING GINGER ALE and PINE SPRING WATER
We Deliver Anywhere in Our Territory
678 JORDAN AVE. Tel. 678 BRUNSWICK, ME.



WEST

West Bowdoin Cemetery West rd
— Bowdoin Church West rd
— Bowdoin Postoffice (Miss Luella C Williams P M) West rd
— Bowdoin School (Miss Doris Small tchr) State Aid rd No 1
— P Otis farmhand bds p o West rd rfd 3 B'ham
— Pearl O (Claribel B) farmer h Buker rd rfd 3 B'ham
Wheeler Ellery C farmhand G T Wheeler bds do rfd 2 Sabattus
— Gideon T (Nancy J) farmer h Buker-West Cross rd rfd 2 Sabattus
— Irving A farmhand rem to Monmouth
— Schoolhouse West rd
White Carrie widow Ernest bds Mrs J L Woods rfd 2 B'ham
— Fred farmhand S W Skelton bds do rfd 2 B'ham
— Melvin S retired bds Mrs M Coombs rfd 3 B'ham
Whitney Emery O (Anna G) farmer h State Aid rd No 1 rfd 1 LF
Williams A Augustus (Gertrude R) emp Bowdoin College (Bruns) h Topsham rd rfd 1 Tops
— Addie widow Charles h Purinton rd rfd 2 B'ham
— Angie Miss emp Bowdoin College (Bruns) bds A A Williams rfd 1 Tops
— Carroll emp NET&TCo bds Mrs Addie Williams rfd 2 B'ham
— Clara H Miss retired tchr bds Miss L C Williams po WB
— Eva Miss emp Bowdoin College (Bruns) bds A A Williams rfd 1 Topsham
— Luella C Miss postmaster West Bowdoin P O h West rd p o WB
— P Eugene farmer h Purinton rd rfd 2 B'ham
Wing Carlton rem to Litchfield
Woodcock Corey farmhand bds G L Woodcock rfd 2 B'ham
— Guy L (Eva G) farmhand L T Skelton h State Aid rd No 2 rfd 2 B'ham
Woodlawn Cemetery West rd
Woods Eva A Miss rem to Portland
— Henry S farmhand bds Mrs J L Woods rfd 2 B'ham
— Jane L widow U Grant h Adams rd rfd 2 B'ham
— Schoolhouse West Cross rd
— U Grant died 1938
— William A farmhand bds Mrs J L Woods rfd 2 B'ham
Young Louis A farmhand bds Lucius A Young rfd 3 Litchfield
— Lucius A (Victoria) farmer h Back rd rfd 3 Litchfield

TONDREAU BROS. CO.
Main Store, 87 Maine St. Tel. 136
Branch Store, 2 Cushing Street
ORDER AND DELIVERY SERVICE IN ALL SUBURBAN TOWNS

FRANK E. DOUGLASS Plumbing, Heating and Water Systems

May We Serve You?—Right Prices

30 BELMONT, BRUNSWICK, TEL. 730

★

PUNCH

A full page advertisement here will give your business the punch that puts the story over:—after that it is up to the public.

Remember, people will buy where they feel the friendly relationship which creates confidence. Your confidence in your own business is shown best in your advertising.

★

The Citizens' Laundry Co., Inc. Telephone 80

THE PRICES ARE RIGHT 73 MAINE ST.

Rug Cleaning is one of our specialties BRUNSWICK, ME.

We do Quality Work

WILSON'S PHARMACY 82 MAINE ST. BRUNSWICK, MAINE

Brunswick's Prescription Store Since 1875

CROWLEY & LUNT'S

BOWDOINHAM, MAINE STREET AND HOUSE DIRECTORY

1940-'41

NOTE: See page 26 for system used in street diagrams.

⊙ Property ownership represented in some member of family.

*—Indicates Telephone

ABAGADASSETT PT ROAD

from Brown pt rd to Merrymeeting Bay

Left Right

0 Mrs Margaret L Stevens s r ⊙

0 *Wesley B Williams ⊙

ADAMS CROSS ROAD

from Post rd to Bowdoin line

Left Right

0 Wallace E Hutchins ⊙

BOOKER ROAD

from Fisher rd, westerly

Left Right

0 Vacant

0 Vacant

0 Feldspar Mines (inactive)

0 Vacant

BOWDOIN ROAD

from Post rd to Bowdoin line

Left Right

0 Orator W Douglass

0 Fred E Berg

0 *Robert K Millay ⊙

BRIDGE

from jct of Center rd and School to Brown Pt rd

Left Right

0 Miss Frances E Wilson ⊙

Left Right

— — **Main st crosses**

0 Irving W Temple ⊙

0 Vacant storehouse

0 William E King

0 Water Witch No 4 hand pump

0 *Delmar E Curtis groc grain etc

0 Mrs Ella A Temple ⊙

0 A Leroy Temple ⊙

0 Lysle P Temple ⊙

0 Harold E Hackett ⊙

— **Pleasant st begins**

0 Louis E Leavitt

0 Vacant

0 Richard M Brown (in ave)

0 Vacant

0 Elmer A Jordan ⊙

0 Vacant

0 Warren P Sedgley

0 *Charles E Hackett ⊙

0 Elmore C Webber ⊙

Merton S Webber ⊙

0 James E Allen ⊙

0 Ralph A Purington ⊙

BROOKLYN ROAD

from end of Center st to Topsham line

Left Right

— — **Bridge**

0 Albion Y Shaw

0 Lithco Allen ⊙

0 Mrs Cora L Elliott ⊙

0 Irving W Prindall ⊙

0 Charles R Berry ⊙

0 *William T Hardie ⊙

Riley Insurance Agency

TOWN BUILDING
BRUNSWICK

Phone
42

INSURANCE and REAL ESTATE

WE APPRECIATE YOUR PATRONAGE

BRUNSWICK COAL & L'B'R. CO.
COAL — FUEL OIL — LUMBER
TEL. 100

BROOKLYN ROAD—Continued

Left	Right	
0		*Charles L Sherman
	0	Vacant
0		*Locke Crouse ⊙
0		*Charles H McEwen ⊙
	0	Elmer Allen ⊙
0		Ralph H McEwen
	0	Roger L Robinson ⊙
	0	*George H Robinson ⊙
	0	John W McLane ⊙
0		Allen L Eldridge ⊙
	0	Vacant
	0	James S Pratt ⊙
	0	*Lewis L Sucy ⊙
—		**Brooklyn rd extension begins**
0		Miss Mary M Hall s r ⊙
—		**Brooklyn rd extension ends**
0		Miss Myrtilla F Beals s r ⊙
	—	**Brooklyn rd cemetery**
0		*Salmon W Putnam, 3d s r ⊙
	0	John H Holden s r ⊙
	0	Bowdoin Lilly s r ⊙
	0	Edward Fenimore
	0	*Willis B Donnell s r ⊙

BROOKLYN RD EXTENSION
from Brooklyn rd northerly thence southerly to Brooklyn rd

Left	Right	
0		*Charles Walentine ⊙
	0	Vacant

BROWN POINT ROAD
from Bridge easterly to byd Abagadassett pt rd

Left	Right	
	0	Old School Baptist church
—	—	**MCRR crosses at grade**
	0	Forest Douglass ⊙
	—	**Pratt rd begins**
	0	Arthur P Verrill ⊙
—		**Carding Machine rd begins**
	—	**Center's pt rd begins**
—	—	**Bridge**
—		**River rd begins**
	—	**Abagadassett Pt rd begins**
—		**Brown Pt cemetery**
	0	Wilbur F Browne ⊙
0		Vacant
—		**River rd branch ends**

Left	Right	
	0	Ransom B Kelley s r
	0	Miss Seraphina Brown s r
0		*Erle L Browne ⊙

CARDING MACHINE ROAD
from Brown pt rd to Richmond line

Left	Right	
	0	Vacant
	—	**Davis cemetery**
	0	*Edwin Denham ⊙
	0	Leroy E Williams ⊙
	0	Harry A Foster s r
	0	*Mrs Anna B Dunlap ⊙
	0	Miss Hope Williams
0		Francis Hutchins ⊙
—	—	**MCRR crosses**
	0	Vacant
—	—	**Harward's Crossing rd**
0		Vacant
	0	Zina W Maxwell
	0	Charles F Baxter
		Guy L Walker ⊙
	0	Robert H Boyd
0		Alton L Hubbard
	—	**Sawmill rd begins**
—		**Cheese Factory rd ends**
	0	Fred W Munster ⊙
0		Vacant
	0	Vacant
0		Miss Helen M Graves ⊙
	0	George H Thomas ⊙
	0	Mrs Sarah V Coughlin ⊙
0		Vacant schoolhouse
	—	**Carding Machine River Cross rd begin**
	0	Leon E Batchelder ⊙
0		Herbert S Stewart s r
0		*Mrs Susan M Borjesson ⊙
0		*Harry H Little ⊙
	0	Vacant
0		Vacant

CARDING MACHINE-RIVER CROSS ROAD
from Carding Machine rd to River rd

CEMETERY ROAD
from Pleasant to Malay rd

Left	Right	
—		**Bowdoinham Cemetery Association Cemetery**

BRUNSWICK HARDWARE CO.
Philgas — Maytag Washers — Zenith Radio
Frigidaire — Electric Ranges and Refrigerators
Telephone 195

CENTER

from end of Malay rd to Brooklyn rd

Left	Right	
—	—	**Post rd crosses**
0		*James S Cornish
0		Charles Salie s r ◉
—		**Cemetery rd ends**
	0	Henry S Starbird ◉
	0	*A Frank Heath ◉
	0	Edward M Graves ◉
0		N L Rowe, garage, carriage shop ◉
0		Norman L Rowe ◉
		Reginald O Dore
0		Shirley B Humphrey ◉
0		Philip L Rideout ◉
	0	Vacant
0		George A Brawn ◉
	0	Mrs Emily M Chase ◉
	0	Mrs Catherine Mulligan ◉
—	—	**Main st crosses**
	0	Mrs Abbie M Graves
		George A Maier
0		Mrs Evelyn M Pratt ◉
	0	*Charles B Randall ◉
0		William Babb
	0	William Maloon
	—	**School st ends**
	0	Frederick Pauling s r ◉
0		*Aubra S MacDougall ◉
	0	Horace S Dodge ◉
0		Charles N Fogg ◉
	—	**Railroad ave begins**
	0	*MCRR station
—	—	**MCRR crosses**
0		*Sagadahoc Fertilizer Co Inc office
	0	Sagadahoc Fertilizer Co Inc ◉
—		**Private way**

CENTER'S POINT ROAD

from Brown pt rd to Merrymeeting Bay

Left	Right	
0		Jellerson Schoolhouse
0		Vacant
0		Edward Bragdon ◉
0		Vacant
0		Albert Brown s r ◉

CHEESE FACTORY ROAD

from Post rd to Carding Machine rd

Left	Right	
—	—	**Dingley rd crosses**
0		Vacant
	0	William N Gray ◉
0		*Clifford W Gray ◉
—	—	**White rd crosses**

CUSHMAN ROAD

(Same as White rd)

DINGLEY ROAD

from Post rd to Richmond line

Left	Right	
—	—	**Cheese Factory rd crosses**
	—	**Ridge-Dingley Cross rd ends**
0		Vacant
0		John W Tarr ◉
0		Mrs Myrtle B Gordon ◉
0		George C Dotten ◉

DINSMORE CROSS ROAD

from Ridge rd to Carding Machine rd

Left	Right	
—	—	**White rd crosses**
0		*Frank C Given ◉

FISHER ROAD

from Main to Topsham line

Left	Right	
—		**Main st begins**
	—	**Post rd**
	0	*Frank L Webber ◉
	0	Dr Richmond Favour, jr s r ◉
	0	*Mrs Margaret B Gile ◉
0		*Caleb R Mitchell ◉
0		Mrs Grace MacKenzie
	—	**Booker rd begins**
0		*Mrs Josie B Irish s r ◉
0		John Tome ◉
0		*Frank G Aderton ◉
	0	Lester A Howard
	0	Arthur B Douglass ◉

HARWARDS CROSSING ROAD

from White rd to River rd

Left	Right	
0		Mrs Elizabeth O Bishop ◉
	0	Joseph R Hall ◉
—	—	**Carding Machine rd crosses**

Allen's Drug Store
M. C. PERKINS, Ph. G., Mgr.
148 Maine St., Brunswick, Me.
Tel. 775
Prescriptions and Drug Sundries

THE RECORD OFFICE
AT BRUNSWICK
THE BRUNSWICK PUBLISHING CO.
Telephone 3

Can Help You With All Kinds of
PRINTING
Stationery — Forms — Booklets
Reports — Advertising

HARWARDS CROSSING RD—Cont

Left Right

— — **Abagadasset river bridge**
0 Fred Close est s r ⊙
— — **MCRR crosses above grade**

MAIN
from Post rd to Merrymeeting Bay

Left Right

— **Fisher rd begins**
0 *J Hall Denham ⊙
0 *Wilford E Jones ⊙
0 *Raymond H Blodgett ⊙
0 Vacant
0 *William F Purinton ⊙
0 *Dr Lottie M Cobb ⊙
0 *Edward E Wilson ⊙
0 Robert P Blanchard ⊙
0 *Franklin K Jack ⊙
0 Herbert E Williams
0 Henry E Cornish ⊙
0 Mrs Mabel E Lancaster
0 Walter F Read ⊙
0 Leland J Benner ⊙
0 *James H Ames ⊙
0 *Mrs Cora S Wilkinson s r ⊙
0 Hollis A Temple
0 George R Cutler ⊙
0 Universalist church
0 Mrs Caroline S Lang
— **School st begins**
0 *Mrs Josie B Irish ⊙
*Winfield Lowell
— — **Center st crosses**
0 James M Pratt
Vacant
0 Ellis M Moore
John H McCart
0 *Rev John N Palmer
0 Frank Currier ⊙
0 Mrs Cleora A Lang s r ⊙
0 Mrs Mary T Purinton ⊙
0 Saver Cereste ⊙
0 *Avery M Fides ⊙
0 *Rufus A Dickinson ⊙
0 Lewis E Gilpatrick
— **Vine st begins**
0 Methodist Episcopal church
0 Randall S Warren
0 Merrymeeting Grange No 258 P of H

Left Right

0 Charles H McEwen, hairdresser ⊙
George Varney
Order of Modern Woodsmen
0 William Eldridge
P Arthur Almy
0 William H Gould, undertaker ⊙
0 Vacant
0 Maine Tent & Awning Co
0 Vacant
0 Vacant store
0 *U S Postoffice
0 Vacant office
0 William E Rideout, groc prov etc ⊙
0 Elliott Lumber Co, lumber storage
0 *Lysle P Temple, gen mdse
Lang and Temple, ins
0 *Town Clerk's and selectmen's office
*W S Given Co, coal and produce
Knights of Pythias
0 Otis C Lancaster
— — **Bridge st crosses**
0 Vacant store
Ancient Free and Accepted Masons
Order of Eastern Star
0 *Rufus A Dickinson, gen mdse
0 *Webber Grain & Feed Co
0 Long Branch Sheep Farms, sheep manure ⊙
0 Vacant
0 Vacant blacksmith shop
— — **MCRR crosses**
0 Vacant

MILLAY ROAD
from Post rd to Bowdoin line

Left Right

— — **Center st ends**
0 *Mrs Ida B Carr ⊙
0 Mrs Caliope Carras ⊙
0 Charles N Blodgett ⊙
0 Stephens M Billings ⊙
0 Clyde Fossett ⊙
0 Ray Estabrook

IRVING W. STETSON
LICENSED UNDERTAKER AND EMBALMER.
Automobile Hearses and Ambulance. Lady Assistant.
12 Federal St. BRUNSWICK, MAINE Telephone 277

LAWS FUNERAL HOME — *Funeral Director*
HAROLD E. LAWS
AMBULANCE SERVICE
TEL. 134
29 FEDERAL STREET, BRUNSWICK
Summer Res. Pott's Point—Tel. Harpswell 70

Left Right

0 Vacant
— **Millay-Post Cross rd ends**
0 *Charles S Hatch ⊙
0 Arthur F Nelson ⊙
0 George G Adams ⊙

MILLAY-POST CROSS ROAD

from Post rd to Millay rd

PLEASANT

from Bridge to beginning Ridge rd

Left Right

0 *Mrs Emma H Ferguson
0 *Miss Clara N Fogg ⊙
0 *Miss Carrie H Kendall ⊙
0 *Mrs Celena F Cornish ⊙
0 *Mrs Jane H Browne ⊙
0 Vacant
0 Vacant
0 Walton Adams s r ⊙
0 *Rinaldo D Purinton ⊙
— **Cemetery rd begins**

POST ROAD

from Bowdoin line to Richmond line

Left Right

0 *William A Rogge ⊙
0 Arnold E Chadwick
— **Bowdoin rd begins**
0 Horace Gault
0 Vacant roadside stand
0 Miss Mary Sedgley ⊙
0 *Frank T Siegars ⊙
0 *Main Street Garage ⊙
0 *Karl D Hatch ⊙
0 U Grant Hulse ⊙
— **Main st begins**
0 *Howard W Moody ⊙
0 William E Salie ⊙
0 Vacant
0 Vacant
— **Millay rd begins**
0 Vacant garage
0 Vacant garage
0 Vacant
0 Clifton L Babb
0 *Ledlie H Berry ⊙
0 Jacob E Miner
— **Post-Ridge Cross rd begins**
0 *Chester F Hobart ⊙
0 *Clarence O Purinton ⊙
0 Adelbert S Temple ⊙

Left Right

0 *William H Gould ⊙
0 George Ackley ⊙
0 *Ernest W Frye, poultry ⊙
0 Vacant
0 Mrs Mary H Heath ⊙
0 Herbert R Heath
0 Fred E Heath
— **Malay-Post Cross rd begins**
0 Mrs Lucinda E Jack ⊙
0 Arthur W Turner
0 Vacant
— **Dingley rd begins**
0 Vacant
0 Robert N Chase
0 Melbourne F Miller
0 *Willis F Sewall ⊙
0 *Rotheus A Douglass ⊙
0 Ralph W Chesley
0 *Edson Lyman
0 Ernest E Sylvester ⊙
— **Adams Cross rd begins**
— **Cheese Factory rd begins**
0 William Babb
0 *J Frank Millay ⊙
J Horace Millay ⊙
— **Millay cemetery**
0 Ernest J Millay ⊙
0 Millay schoolhouse (vacant)
0 Vacant
0 *Charles W Sylvester ⊙
0 Vacant
0 Vacant
0 John Grant
0 George Trefry ⊙
0 Vacant
0 *C Humphrey ⊙

POST-RIDGE CROSS ROAD

from Post rd to Ridge rd

PRATT ROAD

from Brown Pt rd to Merrymeeting Bay

Left Right

0 Milton Douglass ⊙
0 Milton W Baker ⊙
0 Kenneth W Gilpatrick
0 Samuel W Wildes ⊙

F. J. GOSSELIN & SONS Save Money by Trading Here
Telephone 517
The Quality Furniture Store 68 Maine St., BRUNSWICK, ME.

RAILROAD AVENUE
from Center, southerly

Left Right

0 Ray Linnekin
0 Miss Edith A Wood ⊙

RIDGE ROAD
from Pleasant to Richmond line

Left Right

0 Cleveland P Curtis ⊙
0 Joseph Cote
0 William Walentine
0 Vacant
— **Post-Ridge Cross rd ends**
0 Mrs C Mildred Johnson
0 George E Sedgley ⊙
0 Vacant
0 Robert E Woodworth ⊙
0 Vacant
0 Vacant
0 Vacant
0 Ernest H Card ⊙
— **Dinsmore Cross rd begins**
0 *Miss Addie A Trufant ⊙
0 Ridge schoolhouse
0 Free Baptist church
0 Arnold H Lamoreau
— — **Cheese Factory rd crosses**
0 Charles L Bodge jr ⊙
0 Archie Hanson ⊙
0 George F MacPherson ⊙
— **Ridge rd cemetery**
0 Mrs Lucilla Lamoreau ⊙
0 *Edward L White ⊙
0 *Charles E Lamoreau ⊙
0 *Guy W Farley ⊙
0 Charles L Bodge ⊙
0 Vacant
0 Vacant
0 Robert C Leggett s r ⊙
0 Ray M Verrill s r ⊙

RIDGE-CARDING MACHINE CROSS ROAD
from Ridge rd to Carding Machine rd

RIDGE-DINGLEY CROSS ROAD
from Ridge rd to Dingley rd

RIVER ROAD
from Brown pt to Richmond line

Left Right

0 Charles H Bass ⊙
— **River rd branch begins**
0 Ira D Allen saw mill ⊙
0 Bert C Wood ⊙
0 Annie C Jewett
0 Charles S Preble ⊙
0 Wilbur T Emerson s r ⊙
0 Vining C Dunlap s r ⊙
0 *Mrs Grace L Maxwell ⊙
0 Joseph Mellen s r ⊙
Albert Smith, caretaker (on est)
— **Harwards Crossing rd ends**
— **Harwards cemetery**
0 Neil S Bishop ⊙
— **Maxwell cemetery**
0 *Harold C Rollins ⊙
0 Alexander Cairns s r ⊙
0 George J Gibbs, duck camp
0 Alden D Small
0 James Carr, gunning camp s r ⊙
— **Whittemore cemetery**
0 *Charles E Hill
0 *Arthur G Lovejoy ⊙
0 *Kennebec Rose Gardens ⊙
— **Sawmill rd ends**
0 *Harry Woodbury ⊙
0 *Edward D Buker ⊙
0 John Cairns s r (½⊙)
Kenneth R Hankinson s r (½⊙)
0 *Mrs Hattie M Powers ⊙
0 C Frederick Thomas ⊙
0 *Donald B Grant ⊙
0 *Harold W Carr ⊙
0 Wallace F Carr ⊙
0 *George W Thomson ⊙
0 Reuben C Meserve ⊙
0 Freemont D Averill ⊙
0 Leon B Dunklee ⊙
0 *George S Leavitt ⊙
0 Irving Fickett
0 Walter S Maxwell ⊙
0 *Charles S Welch ⊙

RIVER ROAD BRANCH
from River rd to Brown pt rd

SAWMILL ROAD
from Carding Machine rd to River rd

Left Right

— — **MCRR crosses**

F. W. CHANDLER & SON
150 Maine Street
BRUNSWICK
TYPEWRITERS FOR SALE AND FOR RENT
TYPEWRITERS CLEANED AND REPAIRED

Pine Spring Water Co. Bottlers of PINE SPRING GINGER ALE and PINE SPRING WATER
We Deliver Anywhere in Our Territory
678 JORDAN AVE. Tel. 678 BRUNSWICK, ME.



Left Right
0 Alton Leonard

SCHOOL
from Main to jct Center and Bridge

Left Right
0 *John J Malier ⊙
0 *George B Hamilton
*Hamilton House
0 Town hall
0 Bowdoinham Public Library
0 Coombs High school
0 George A Alterton ⊙
Guy E Sedgley
0 Mrs Ruth A Jones ⊙
0 Marshall Davis ⊙
0 Vacant
0 Kenneth B Almy
0 Clifford S Smalley ⊙
0 William E Rideout ⊙

SPRING
from Center

Left Right
0 *N E Tel & Tel Co business office
*Miss Ida M Fowle ⊙
0 Miss Jessie M Cromwell ⊙
0 Miss Alice M Whittier ⊙
Miss Eila G Nash
0 Caleb W Sedgley ⊙
0 William E Rideout ⊙
0 Firemen's Association

VINE
from Main northerly

Left Right
0 Percy Tibbetts ⊙
0 *Mrs Helen A Britt ⊙
0 Richard F Denham ⊙
0 Maurice J Pratt

WATER
from Richmond line southerly (Richmond Village)

Left Right
0 Vacant

WHITE ROAD
from jct Bridge and Brown pt rd to Richmond line

Left Right
0 Delmar E Curtis
0 Wallace L Hunter ⊙
0 *John A Purinton ⊙
0 *Mrs Emma A Raymond ⊙
0 Vacant
0 *Miss Ada A Briry ⊙
0 Vacant
0 *Milton Given ⊙
0 William E Miller ⊙
0 *The Misses Denham ⊙
0 *George A Hackett ⊙
0 Harold E Cheney ⊙
0 *Edmund H Gilpatrick ⊙
0 Ernest L Hunter ⊙
0 Alton Hanson ⊙
0 Silas A Bickford ⊙
0 Ernest N Bickford
0 Melville D Pratt ⊙
0 Vacant
0 Myron Heenie ⊙
— **Harwards Crossing rd begins**
0 Bishop schoolhouse
0 *Frank P Webber ⊙
0 Edgar H Temple
— — **Dinsmore Cross rd crosses**
0 Charles L Bodge
— **White rd cemetery**
0 Edward E Larochelle ⊙
0 Vacant
0 Albert Cote ⊙
— — **Cheese Factory rd crosses**
0 Vacant
0 Fletcher M White ⊙
0 Aberdeen Cattle farm
A L Sewall ⊙
0 *Robert Wallace ⊙
0 Otis Gray
0 *Wilbur M Small, sawmill ⊙
0 Benjamin I Irish
0 *Gerald H Frederick ⊙
0 Burton A Boynton ⊙
0 *Henry B Alexander ⊙
0 Mrs Melissa Small ⊙
0 Vacant
0 *Glenn B Lamoreau ⊙
0 Mrs Florence M Priest ⊙

INSURANCE and REAL ESTATE ANY KIND AMOUNT WHERE P. A. SAWYER AGENCY
5 Bank Street, Call Brunswick 499

M. A. MacHATTON
COAL — COKE — WOOD
22 STANWOOD STREET TELEPHONE 386-W

CROWLEY & LUNT'S
BOWDOINHAM, MAINE
DIRECTORY
1940-'41

POSTOFFICES: Bowdoinham; Bowdoinham rfd 1 and 2, and rfd 2 Richmond.

ABBREVIATIONS: CHS, Coombs High School; Rich, Richmond; SFCo Inc, Sagadahoc Fertilizer Co Inc.

ABERDEEN

Aberdeen Cattle Farm A L Sewall propr Laurence R Coughlin foreman White rd
Ackley George (Evelyn M) carpenter h Post rd rfd 1
Adams George G farmhand h Millay rd rfd 2
— LeRoy W tel op NET&T Co bds G B Hamilton
— Lydia Miss bds George G Adams rfd 2
— Walton (supt of schools Gorham N H) s r Pleasant
— Winifred M widow Bert bds B C Wood rfd 1
Aderton Frank G (Clara E) farmer h Fisher rd rfd 2
Alexander Henry B (Mary D) farmer h White rd rfd 2 Richmond
Allen Charles R cement finisher State Highway dept bds Ira D Allen rfd 1
— Clara F Miss tel op (Lewiston) bds Ira D Allen rfd 1
— Donald B cement finisher (Sabattus) bds Ira D Allen rfd 1
— Elmer rural mail carrier h Brooklyn rd
— Fannie M Miss bds L Allen rfd 2
— Gilberte G Mrs bds G A Maier p o 37
— Harry B died 1938
— Helen I Miss student CHS bds L Allen rfd 2
— Helen S Mrs bds James E Allen rfd 1
— Ira D (Mabel L) farmer and portable sawmill h River rd rfd 1
— James E (Helen W) emp Burnham & Morrill (P) h Bridge rfd 1
— Litheo (Elizabeth B) laborer h Brooklyn rd rfd 2
— Rose E Miss bds L Allen rfd 2
Almy Donald W laborer bds Kenneth B Almy
— Kenneth B (Mary R) retired h School
— Kenneth B jr emp CCC bds K B Almy

The Citizens' Laundry Co., Inc. Telephone 80
73 MAINE ST.
THE PRICES ARE RIGHT BRUNSWICK, ME.
Rug Cleaning is one of our specialties. We do Quality Work.

WILSON'S PHARMACY 82 MAINE ST. BRUNSWICK, MAINE
SODA FOUNTAIN AND LUNCHEONETTE
Come in and see us make our ICE CREAM the Modern Way

ALMY
— P Arthur (Yvette Q) laborer h Main
Alterton Carrie P widow Frederick bds G A Alterton
— George A farmer h School
— Nathaniel G emp CMCo (B) bds G A Alterton
Ambrose Chester S laborer bds Mrs Grace MacKenzie rfd 2
— Eunice M Miss student CHS bds Mrs Grace MacKenzie rfd 2
— Lester H (Virginia) laborer bds Mrs Grace MacKenzie rfd 2
— Stephen C farmer bds Mrs G MacKenzie rfd 2
Ames James H treas W S Given Co and ins agt Main h Main
— Jessie M Miss town clerk treasurer and tax collector Main bds J H Ames
— Paul (Carolyn D) retired bds J H Ames
Ancient Free and Accepted Masons Main
Andrews W Melvin (Carrie L) carpenter rem to Richmond
Andros Hattie O Miss bds Miss E A Wood
Association Cemetery Cemetery rd
Averill Freemont D (Ina M) laborer h River rd rfd 2 Rich
— Geraldine E Miss bds F D Averill rfd 2 Rich
Babb Clifton L (Irene M) clerk (BIW) h Post rd rfd 1
— William (Marion) emp (BIW) h Center
Baker Carlton (Anne) laborer rem to Portland
— Evelyn L Mrs bds F P Webber rfd 1
— Milton W (Vera W) laborer h Pratt rd rfd 1
Barrett Leslie J (Florence R) farmer rem to New Hampshire
— Lillian M widow Leroy G bds Mrs Ida B Carr rfd 2
Bass Charles H (Mae E) retired h River rd rfd 1
— Frederick G bds C H Bass rfd 1
— William C secthand MCRR bds C H Bass rfd 1
Batchelder Leon E (Minnie L) farmer h Carding Machine rd rfd 2 Rich
— Paul student RHS bds Leon E Batchelder
Baxter Charles F (Doris) h Carding Machine rd rfd 2 Rich
Beals Myrtilla F Miss (Kissimmee Fla) s r Bay rd rfd 2
Benner Augustus M died 1938
— Bertha M widow Augustus M rem to Palermo
— Leland I (Frances A) truck driver h Main p o box 92
Berg Carl farmhand bds Fred E Berg rfd 2
— Fred E (Elizabeth E) farmer h Bowdoin rfd 2
Berry Charles R h Brooklyn rd rfd 2
— Georgiana M widow Alfonzo died 1939
— Ledlie H (Priscilla A) farmer h Post rd rfd 1
Bessey Carlton E Radio Service shop (Richmond) bds R C Meserve rfd 2 Rich
— Everett J (Nellie H) shoe cutter bds R C Meserve rfd 2 Rich
Bickford Ernest N (Roberta T) farmer h White rd rfd 1
— Silas A (Mathilda A) farmer h off White rd rfd 1
Billings Freeman P bds S M Billings rfd 2

Riley Insurance Agency INSURANCE and REAL ESTATE
TOWN BUILDING BRUNSWICK Phone 42
WE APPRECIATE YOUR PATRONAGE

BRUNSWICK COAL & L'B'R. CO.
COAL — FUEL OIL — LUMBER
TEL. 100

BILLINGS

— Malcolm R student CHS bds S M Billings rfd 2
— Stephen M (Mary C) dairy farmer h Millay rd rfd 2
Bishop Elizabeth widow Jake W h Harward's Crossing rd rfd 1
— Neil S (Doris M) farmer h River rd rfd 1
— School (Mrs Edith L Rowe tchr) White rd
Blair Eric R (Ethel L) laborer rem to Bath
— Gretchen Miss rem to Bath
Blanchard Ida M Mrs bds R P Blanchard
— Robert P (Ruby L) emp Lenox Shoe Co (Fpt) h Main
Blodgett Charles N (Maude H) truckman J B Ham Co h Millay rd rfd 2
— Charles N jr farmhand bds C N Blodgett Millay rd rfd 2
— Charlotte R Miss rem to Portland
— Elbridge S (Lelia G) farmer rem to New Gloucester
— Raymond H (Doris E) emp L H Berry h Main rfd 1
— Susan E widow George H rem to New Gloucester
Bodge Charles L (Jennie) farmer h Ridge rd rfd 2 Rich
— Charles L jr (Gertrude) laborer h Ridge rd rfd 1 Rich
— Maurice C (Lina M) farmer h White rd rfd 2 Rich
Bolton William C farmer rem to Massachusetts
Borjesson Esther M Miss emp welfare dept bds Mrs S M Borjesson rfd 2 Rich
— Susan M widow Amandus S h Carding Machine rd rfd 2 Rich
— Thomas W farmhand bds Mrs S M Borjesson rfd 2 Rich
Bowdoinham Cemetery Cemetery rd
— Public Library School
— Town Hall School
Boyd Robert H farmer h Carding Machine rd rfd 1
Boynton Burton A (Frances W A) farmer h White rd rfd 2 Rich
— Frances W A Mrs head nurse (Togus Hospital) h White rd rfd 2 Rich
Bragdon Edward (Clarice E) laborer h Center's pt rd rfd 1
Brawn George A (Beatrice L) laborer h Center p o box 85
— James W (Marion H) retired rem to New Hampshire
☞ (See Brown)
Briry Ada A Miss h White rd rfd 1
Britt Helen A widow Fred M h Vine p o box 173
Brooklyn Road cemetery Brooklyn road
Brown Albert (Helen A) (Bangor) s r Center's pt rd rfd 1
— Brown pt Cemetery Brown pt rd
— Richard M (Frances E) farmhand J A Purington h off Bridge
— Seraphina Miss (53 Allen ave Lynn Mass) s r Brown pt rd rfd 1
☞ (See Browne and Brawn)
Browne Elise D Miss bds E L Browne rfd 1
— Erla V Miss tchr Jellerson sch bds E L Browne rfd 1

BRUNSWICK HARDWARE CO.
Frigidaire — Electric Ranges and Refrigerators
Philgas — Maytag Washers — Zenith Radio
Telephone 195

BROWNE

— Erle L (Hazel G) farmer also propr Browne's Camps Brown pt rd h do rfd 1
— Jane H widow of Charles L h Pleasant
— Mary L Miss student CHS bds E L Browne rfd 1
— Miriam A Miss bds E L Browne rfd 1
— Wilbur F (Doris W) (2 Lincoln Bruns) s r Brown pt rd rfd 1
☛ (See Brawn and Brown)
Buckle Jane widow George (West Newton Mass) s r bds G H Thomas rfd 2 Rich
Buker Charles O farmer rem to Poland
— Edward D (Lida M) farmer h River rd rfd 2 Rich
Burrill Wilfred C (Jeannette O) chauffeur bds Mrs A B Dunlap rfd 1
Cairns Alexander LLD (Mary A) (746 Ridge Newark N J) s r River rd rfd 1
— John (Lois) (45 East 17th N Y C and Newark N J) s r River rd rfd 2 Rich
Calderwood Louise R Miss rem to Bath
Cannon Edward retired bds Hamilton House school
Card Ernest H (Madeline M) farmer h Ridge rd rfd 1
— Joel P died Nov 1939
Carding Machine Road schoolhouse Carding Machine rd (vacant)
Carr Harold W (Mary W) farmer also filling sta River rd h do rfd 2 Rich
— Helen M Miss bds H W Carr rfd 2 Rich
— Ida B widow Alfred C h Millay rd rfd 2
— James (Williams st Richmond) gunning camp off River rd rfd 1
— Wallace F (Frances S) farmer h River rd rfd 2 Rich
Carras Caliope Mrs h Millay rd rfd 2
— Charles farmhand rem to Bath
— William farmhand rem to Bath
Cereste Saver (Agnes) miner h Main
Chadwick Arnold E quarryman bds William Maloon Center and h Post rd rfd 2
Chapman Leland B civil engineer bds Mrs M B Gile rfd 2
Chase Emily M Mrs h Center p o box 103
— Robert N (Marion B) mech (BIW) h Post rd rfd 1
Cheney H Frederick rem to Cumberland Mills
— Harold E (Isabel P) carpenter h White rd rfd 1
Chesley Annie J widow George R bds Ralph W Chesley rfd 1
— Ralph W (Ferne E) blacksmith MCRR (Bruns) h Post rd rfd 1
— Robert H bds Ralph W Chesley rfd 1
Close Fred Estate (Portland) s r Harwards Crossing rd rfd 1
Cobb Annie P widow Edgar bds Post rd rfd 1
— Lottie M Miss osteopath h Main rfd 1
Conners Alden A farmhand bds W F Sewall rfd 1
Coombs High school (John H McCart prin) School

Allen's Drug Store
148 Maine St., Brunswick, Me. Tel. 775
M. C. PERKINS, Ph.G., Mgr.
Deering Ice Cream
Whitman's Candies
Cigars and Tobaccos

CORNISH

Cornish Celena F widow of Herbert D h Pleasant
— Hazel M Miss bds Mrs C F Cornish
— Henry E (Ellen M) retired h Main rfd 2
— James S retired h Center rfd 1
— Louise A Mrs bds G F MacPherson rfd 1
Cote Albert (Georgianna) farmer h White rd rfd 2 Rich
— Joseph (Alice) (Portland) s r Ridge rd rfd 1
— Robert (Portland) s r bds J Cote Ridge rd rfd 1
Coughlin Edward F shwkr bds Mrs S V Coughlin rfd 2 Rich
— George F mech also farmhand bds Mrs S V Coughlin rfd 2 Rich
— Lawrence R foreman Aberdeen Cattle farm bds Mrs S V Coughlin rfd 2 Rich
— P Studley deceased
— Sarah V widow P Studley h Carding Machine rd
— William J mach Worcester mill (Richmond) bds Mrs S V Coughlin rfd 2 Rich
Craib Stanley M rem to Massachusetts
— William P rem to Massachusetts
Crockett Walter died 1939
Cromwell Jessie M Miss shwkr (Auburn) h Spring
Crouse Locke (Margaret E) Brooklyn rd
Curran Terence (M Irene) emp State library (Augusta) bds J Frank Millay rfd 2 Rich
Currier Frank h Main
Curtis Arthur D student MHS (Bath) bds C P Curtis rfd 1
— Burton C rem to Poland
— Cleveland P (Elva S) h Ridge rd rfd 1
— Delmar E (Ella M) groc prov and grain Bridge h White rd rfd 1
— Erland W (Marjorie L) woodsman h Ridge rd rfd 1 Rich
— Ernest J (Mabel L) laborer rem to Poland
— George K (Stella C) retired rem to Topsham
— Margaret A Miss bds C P Curtis rfd 1
Cutler George R (Myrtle A) retired h Main p o box 174
Davis Cemetery Carding Machine rd
— Marshall retired h rear School
deBree Victor A (Sadie) (Kennebec Rose Gardens) River rd h at Brunswick
— & VanLeeuwe proprs (Kennebec Rose Gardens) nurseries River rd rfd 2 Rich
DeLong Doris Miss bds E E Sylvester rfd 2
Denham Abbie V wife Edwin died 1939
— Edwin dairy farmer h Carding Machine rd rfd 1
— Emma C Miss h White rd rfd 1
— Georgia N Miss stenog SFCoInc bds E Denham rfd 1
— Helen C Miss bds E Denham rfd 1
— J Hall (Cora A) painter Main h do rfd 1

LEWISTON TRUST CO. A COMPLETE BANKING SERVICE

LAWS FUNERAL HOME — *Funeral Director*
HAROLD E. LAWS
AMBULANCE SERVICE
TEL. 134
29 FEDERAL STREET, BRUNSWICK Summer Res. Pott's Point—Tel. Harpswell 70

DENHAM

— Mary R Miss h White rd rfd 1
— Raymond F garage mech bds R F Denham
— Richard F (Hazel R) garage mech h Vine
Dickinson Dorothy M Miss Assistant Postmaster Bowdoinham PO bds R A Dickinson p o box 44
— Rufus A (Carrie E) gen mdse Main h Main p o box 44
Dodge Elmer B mngr Webber Feed & Grain Co bds H S Dodge
— Horace S (Ruth B) salesman h Center
— Mary L Miss teacher High sch bds H S Dodge
— Winfred S emp Main St garage bds H S Dodge
Donnell Willis B (Mary P) (Brunswick) s r Bay rd rfd 2
Dore Reginald O (Bernice E) trackman MCRR h Center
Dotten George C farmer h Dingley rd rfd 2 Rich
Douglass Arthur B farmer h Fisher rd rfd 2
— Dorothy E Miss bds R A Douglass rfd 1
— Forest (Eva) laborer h Brown pt rd rfd 1
— Madeline Miss rem to Durham
— Mary L widow Wilbur M rem to Durham
— Milton (Ina) farmer h Pratt rd rfd 1
— Orator W (Edith E) laborer h Bowdoin rd rfd 1
— Roger B student CHS bds O W Douglass rfd 2
— Rotheus A (Ida M) farmer h Post rd rfd 1
Dunklee Charles E laborer bds L B Dunklee rfd 2 Rich
— Hazel V Miss rem to Coopers Mill
— Leon B (Virginia H) farmer h River rd rfd 2 Rich
Dunlap Albert A emp Conn Agri Farm (New Haven Ct) bds Mrs A B Dunlap rfd 1
— Anna B widow of James A h Carding Machine rd rfd 1
— Minerva F Miss bds Mrs A B Dunlap rfd 1
— Vining C emp United Fruit Co (Panama) s r River rd rfd 1
Dunn John A (Myra L) farmer bds Mrs Melissa Small rfd 2 Rich
Dyer Loomis E bds Mrs J H Browne Pleasant
Eldridge Allen L (Lizzie) laborer h Brooklyn rd
— William laborer h Main
Elliott Cora L widow Charles h Brooklyn rd
— Lumber Co (Sherman F Elliott propr) storage for lumber Main
— Sherman F propr Elliott Lumber Co Main h at 30 Boody st Brunswick
Emerson Wilbur T (Helen) propr Abagadassett Farm River rd rfd 1 h do and at Hotel Croydon 12 East 86th New York
Estabrook Ray laborer h Millay rd rfd 2
Fancy Ida N Mrs bds H W Moody rfd 2
Farley Guy W (Eleanor M) trucking & dairy h Ridge rd rfd 1 Rich
Favour Cutting (Washington D C) s r bds R Favour jr rfd 2
— Margaret Miss s r bds R Favour jr rfd 2

F. J. GOSSELIN & SONS
The Quality Furniture Store
Philco Radios
Speed Queen Washers
68 Maine St., BRUNSWICK, ME.

FAVOUR

— Richmond jr (Dorothy) (Maj M C U S Army) (Washington D C) s r Fisher rd rfd 2
Fenimore Edward (Emily) farmer h Bay rd rfd 2
— Nelson farmhand bds E Fenimore rfd 2
Ferguson Emma H widow Robert E h Pleasant
Fickett Irving (Helen) farmer h River rd rfd 2 Rich
Fides Avery M (V Arlene) treas Sagadahoc Fertilizer Co Inc Center also treas Long Branch Sheep Farm Main h Main
— Avery M jr student (U of Me) bds A M Fides
— Frederick E bds A M Fides Main
— Georgie E Miss student (U of M) bds A M Fides
Fogg Charles N (Josephine M) emp SFCo h Center p o box 412
— Clara N Miss author h Pleasant
Fossett Clyde (Maude) marine eng h Millay rd rfd 2
— Natalie Miss bds Clyde Fossett rfd 2
Foster Harry A (Charlotte) supt of schools (Canton) s r Carding Machine rd rfd 1 B'ham
Fowle Addie J widow Irving M bds Miss I M Fowle
— Ida M Miss music teacher also agt NET&TCo h Spring
Francis Halvor O bds A P Verrill rfd 1
Frederick Gerald H (Susie M) carpenter h White rd rfd 2 Rich
Free Baptist church Ridge rd rfd
Frye Ernest W (Sarah F) poultry farm Post rd h do rfd 1
Gallagher Ruth M Miss bds H W Moody rfd 2
Gatchell Annie P Miss bds A L Eldridge
Gault Horace (————) foreman Sagadahoc Fertilizer Co Center h Post Road rfd 2
Gibbs Duck Shooting Camps (George J Gibbs propr) head of Merrymeeting Bay opp River rd
— George J propr Gibbs Duck Shooting Camps head Merrymeeting Bay off River rd h at 10 Church Richmond
Gile Clara F widow William bds Mrs M B Gile rfd 2
— Margaret B widow Edward P poultry farm h Fisher rd rfd 2
— William bds Mrs M B Gile rfd 2
Gilpatrick Edmund H farmer h White rd rfd 1
— Enoch W laborer rem to Gardiner
— Kenneth W (Eleanor) laborer h Pratt rd rfd 1
— Lewis E emp Main St Garage Post rd h Main
Given Anson P M died 1938
— Estella N widow William S rem to Cumberland st Brunswick
— Frank C (M Alice) farmer h Dinsmore Cross rd rfd 1
— Louisa M Miss student (U of Me) bds Milton Given rfd 1
— Melissa A widow of James bds F C Given rfd 1
— Milton (Mildred) dairy farmer h White rd rfd 1
— W S Co The (James H Ames pres and treas) farm produce also coal Main

F. W. CHANDLER & SON 150 Maine Street BRUNSWICK
TYPEWRITERS FOR SALE AND FOR RENT

Pine Spring Water Co. Bottlers of PINE SPRING GINGER ALE and PINE SPRING WATER
We Deliver Anywhere in Our Territory
678 JORDAN AVE. Tel. 678 BRUNSWICK, ME.



GIVERN
— William S died 1939
Gordon Myrtle B widow Robert S h Dingley rd rfd 2 Rich
Gott Alvin M (Gertrude A) laborer rem to Connecticut
— George D rem to Connecticut
Gould William H (Mae) farmer and undertaker h Post rd rfd 1
— Undertaking Parlor (William H Gould propr) Main
Gowell Inez M Miss bds Miss C H Kendall
Grady Elsie A Miss bds L E Leavitt
Grant Donald bds John Grant rfd 2 Rich
— Donald B (Emily) farmer h River rd rfd 2 Rich
— John (Lottie) Grant's Lunch (Richmond) h Post rd rfd 2 Rich
— Roland (Flora) emp Grant's Lunch (Richmond) bds J Grant rfd 2 Rich
Graves Abbie M widow William J h Center
— Edward M clk D E Curtis h Center rd p o box 53
— Helen M Miss nurse h Carding Machine rd rfd 2 Rich
Gray Clifford W (Bertha A) farmer h Cheese Factory rd rfd 2 Rich also fire warden
— Maria widow John died 1938
— Otis (Emily W) truckman h White rd rfd 2 Rich
— William N (Ruth) trucking h Cheese Factory rd rfd 2 Rich
Hackett Charles E (Lona S) station agt MCRR (Rich) h Bridge rfd 1
— Donald laborer bds C E Hackett rfd 1
— George A (Ethel J) farmer h White rd rfd 1
— Harold E (Geneva A) power shovel op h Bridge
— Harriett A widow George H died Aug 1939
— Kenneth W painter MCRR bds C E Hackett rfd 1
— Linwood E student CHS B'ham bds G A Hackett rfd 1
Hadley Walter L died 1938
Hall Joseph R (Lila A) farmer h Harwards Crossing rd rfd 1
— Mary M Miss teacher (Bruns High) s r Bay rd rfd 2 and at Brunswick
— Nellie P widow Charles A bds E L Hunter rfd 1
Hamilton George B (Prudence B) laborer h School
— House (Mrs P B Hamilton propr) boarding house School
— Prudence B Mrs propr Hamilton House School h do
— Silas (Helen) both deceased
Hankinson Kenneth R (Newark N J) s r River rd rfd 2 Rich
Hanson Alton (Ruth E) shwkr (Freeport) h White rd rfd 1
Hardie William T (Clara L) retired h Brooklyn rd
Harriman Jesse (Virginia) laborer bds Mrs Grace W MacKenzie rfd 2
Hartford Elson (Mabel) bds Fletcher M White rfd 2 Rich
Harwards cemetery River rd
Hatch Charles S (Margaret M) farmer h Millay rd rfd 2
— Karl D (A Gretchen) rfd mail carrier h Post rd cor Main rfd 2
— Oscar E rfd carrier h at Bowdoin

TONDREAU BROS. CO.
Main Store, 87 Maine St. Tel. 136
Branch Store, 2 Cushing Street
ORDER AND DELIVERY SERVICE IN ALL SUBURBAN TOWNS

FRANK E. DOUGLASS Plumbing, Heating and Water Systems
May We Serve You?—Right Prices
30 BELMONT, BRUNSWICK, TEL. 730

HEATH

Heath A Frank (Vera M) trucking etc h Center rfd 1
— Fred E (Hale EB) emp BIW (Bath) h Post rd rfd 2
— Harriet L widow Myrick S rem to Topsham
— Herbert R (Jesse E) farmer h Post rd rfd 1
— Lynde A laborer bds F E Heath rfd 2
— Mary H widow Frank h Post rd rfd 1
Heenie Myron (Dorothy M) shoe worker h White rd rfd 1
— Wendell student (Harvard) bds Myron Heenie rfd 1
Henry Margaret Miss companion Mrs A M Graves Center bds do
Hill Charles E farmer h River rd rfd 2 Rich
— Lena M Miss bds C E Hill rfd 2 Rich
Hobart Chester F (Coze A) farmer h Post rd rfd 1
— Elizabeth C Miss rem to Caribou
Holden John H (Lowell Mass) s r Bay rd rfd 2
Holmes Charles P shoe cutter bds S B Humphrey
Howard Lester A (Eleanor M) woodsman h Fisher rd rfd 2
Hubbard Alton L farmer h Carding Machine rd rfd 1
Hulse Abbie G Miss bds U G Hulse rfd 2
— U Grant (Clara L) fruit dealer h Post rd rfd 2
Humphrey Blanche W Miss emp DSCo bds S B Humphrey
— C (————) h Post rd rfd 1
— Gladys J Miss emp (Richmond) bds S B Humphrey
— Shirley B (Virginia) farmer h Center
Hunt Henry C (Theresa N) farmer rem to Brunswick
Hunter Ernest L (Minnie I) laborer and farmer h White rd rfd 1
— Wallace L (Hazel G) laborer h White rd rfd 1
Hutchins Francis farmer h Carding Machine rd rfd 1
— Wallace E (Mabel H) emp Millay Bros h Adams Cross rd rfd 1
Irish Benjamin I farmer h White rd rfd 2 Rich
— Josie B widow of Isaac C h Main also s r Fisher rd rfd 2
Jack Chester A (Bernita C) farmhand bds Mrs L E Jack rfd 1
— Franklin K retired h Main rfd 2
— Lucinda E widow Henry E (Pittsfield Mass) s r Post rd rfd 1
— Marie M Miss died 1939
Jackson John W laborer bds Robert Wallace rfd 2 Rich
Jellerson school (Miss Erla V Browne tchr) Center's pt rd
Jenkins Bertha widow Lawrence M bds E Allen
— Marcia widow Melvin hskpr E Allen Brooklyn rd bds do
Jensen Florence Miss tchr Coombs H S bds W E Jones rfd 1
Jewett Leland (Annie M) carpenter h off River rd rfd 1
Johnson Melvin B farmhand bds G B Lamoreau rfd 2 Rich
— Mildred C Mrs h Ridge rd rfd 1
Jones Ruth A widow Josiah h School
— Wilford E (Lola E) emp Sagadahoc Fertilizer Co h Main
Jordan Elmer A (Hannie A) h Bridge
Kelley Lloyd B (Faith H) farmer rem to Fairfield

The Citizens' Laundry Co., Inc. Telephone 80
73 MAINE ST.
THE PRICES ARE RIGHT BRUNSWICK, ME.
Rug Cleaning is one of our specialties. We do Quality Work.

WILSON'S PHARMACY 82 MAINE ST. BRUNSWICK, MAINE

Brunswick's Prescription Store Since 1875

KELLEY

— Ransom B (Helen) propr Kennebec Farm (Fairfield) s r Brown pt rd rfd 1
Kendall Carrie H Miss h Pleasant
— Edward P rem to Bowdoin
— William B retired bds Miss C H Kendall
Kennebec Rose Gardens (Victor A deBree and Emil VanLeeuwe) nursery River rd rfd 2
King William E (Carrie M) retired h Bridge
Knight Harriett A Miss bds Miss A A Trufant rfd 1
Knights of Pythias Main
Knox Florence L Miss bds B A Boynton rfd 2 Rich
— Laura widow Charles E hskpr B A Boynton bds do rfd 2 Rich
Lambert Joseph P (D Gertrude) laborer rem to China
Lamoreau Arnold H (Glennis) laborer h Ridge rd rfd 1
— Charles E farmer h Ridge rd rfd 2 Rich
— Edwin (Dorothy L) farmhand bds Mrs L Lamoreau rfd 2 Rich
— Glenn B farmer h White rd rfd 2 Rich
— Lucilla widow Fred C h Ridge rd rfd 1
Lancaster Barbara Miss (Providence R I) bds Mrs M E Lancaster
— Horace S student (U of Me) bds Mrs M E Lancaster
— Mabel E widow Ernest S h Main
— Otis C laborer h Main
— Roberta H Miss student CHS bds Mrs M E Lancaster
Lang Caroline S widow of Ivan E (Lang & Temple) Main h Main
— Cleora A Mrs (Florida) s r Main
— & Temple (Mrs C S Lang and Lysle P Temple) insurance Main
Larochelle Edward E (Lela E) farmer h White rd rfd 2 Rich
Leavitt Fred L retired bds Hamilton House
— George S (Nettie) farmer h River rd rfd 2 Rich
— Gracie S Miss bds L E Leavitt
— Louis E (Flora) truck driver h Bridge
Leggett Robert C (Constance S) teacher Thayer Academy (So Braintree Mass) s r Ridge rd rfd 2 Rich
Leighton Herbert A died 1939
— Mary T widow Herbert A rem to Portland
Leonard Alton laborer h Sawmill rd rfd 2 Rich bds River rd rfd 2 Rich
Leslie Martha A Mrs bds Aubra S MacDougal
Lilly Bowdoin (Mary) (Malden Mass) s r Brooklyn rd rfd 2
Linnekin Frank B (Martha A) farmer rem to Gardiner
— Ray laborer h Pratt rd rfd 1
Little Harry H (Mary) farmer h Carding Machine rd rfd 2 Rich
— Jane M Miss nurse bds H H Little rfd 2 Rich
— Tristan I grain dlr rem to Richmond
Littlefield Herbert A student CHS (B'ham) bds H E Cheney rfd 1
Long Branch Sheep Farms (Avery M Fides treas Mrs Eva A MacDougal mngr) sheep dressing mnfrs Main

Riley Insurance Agency **INSURANCE and REAL ESTATE**

TOWN BUILDING BRUNSWICK **Phone 42**

WE APPRECIATE YOUR PATRONAGE

BRUNSWICK COAL & L'B'R. CO.
COAL — FUEL OIL — LUMBER
TEL. 100

LOVEJOY

Lovejoy Arthur G (Bessie A) farmer h River rd rfd 2 Rich
— Evelyn N Miss emp (Augusta) bds A G Lovejoy rfd 2 Rich
Lowell Winfield (Mary) emp Sagadahoc Fertilizer Co h Main
Lyman Edson (Helen) farmhand Millay Bros h Post rd rfd 1
MacDougal Aubra S (Eva A) emp SFCo h Center
— Eva A Mrs mngr Long Branch Sheep Farms Main h Center
— Kenneth A tchr (Mississippi) bds A S MacDougal
MacKenzie Grace Mrs h Fisher rd rfd 2
MacPherson George F (Esther E) foreman SFCo h Ridge rd rfd 1
— J Wilfred laborer bds G F MacPherson rfd 1
Maier Earl E emp BIW (Bath) bds G A Maier p o 37
— George A (Winifred A) poultryman L H Berry h Center p o 37
Main Street Garage (Howard W Moody) Chevrolet cars and filling sta Post rd cor Main
Maine Central Railroad Bowdoinham station (Charles L Sherman agt) Center st
— Tent & Awning Co (Harry E Prout) Main
Malier John J (Anna B) secthand MCRR h School
Maloon Merline Miss tel op NETel&TelCo bds William Maloon
— Walter L electrician bds William Maloon
— William (Gretchen M) h Center
Masonic Hall Main
Maxwell Alice E Miss s r bds Mrs Grace L Maxwell rfd 1
— Cemetery River rd
— Grace L widow Alfred S (Larchmont N Y) s r River rd rfd 1
— Walter S farmer h River rd rfd 2 Rich
— Zina W (Hazel M) farmer h Carding Machine rd rfd 1
McCart John H (Goldie S) principal Coombs High School h Main
McCarthy Roberta Miss tchr Ridge School bds E L White rfd 1
McEwen Charles H (Evelyn F) hairdresser Main h Brooklyn rd
— Ralph H (Ceola) Postmaster Bowdoinham P O h Brooklyn rd
— Ruth L Miss teacher (Waterville) bds C H McEwen
McLane John W (Mabel A) h Brooklyn rd rfd 2
Mellen Joseph (Clara) (7 Gracie sq N Y) s r River rd rfd 1
Menard Ethel N widow of John bds A B Douglass rfd 2
Merrill Bert D (Evelyn L) rem to Brunswick
— James B rem to Bath
Merry Alice G widow James S hskpr F K Jack bds do
Merrymeeting Grange No 258 P of H Main
Meserve Reuben C farmer h River rd rfd 2 Rich
Methodist Episcopal church (Rev John N Palmer pastor) Main
Millay Brothers (J Frank and J Horace Millay) wholesale Guernsey cream dlrs Post rd rfd 2 Rich
— Cemetery Post rd
— Emma F Miss bds E D Buker rfd 2 Rich
— Ernest J (Elna) emp Millay Bros Post rd h n do rfd 2 Rich

BRUNSWICK HARDWARE CO.
Frigidaire — Electric Ranges and Refrigerators
Philgas — Maytag Washers — Zenith Radio
Telephone 195

MILLAY
— Harold S student (U of M) bds J H Millay rfd 2 Rich
— J Frank (Maude W) (Millay Bros) h Post rd rfd 2 Rich
— J Horace (Bertha) (Millay Bros) h Post rd rfd 2 Rich
— Mary L widow Nathaniel died 1939
— Robert K (Ruth) farmer h Bowdoin rd rfd 2
— School Post rd
Miller Edgar V rem to Richmond
— Melbourne F (Abbie) laborer h Post rd rfd 1
— Percy F (Florence M) farmer rem to Richmond
— William E (Margaret) farmer h White rd rfd 1
Miner Jacob E (Reta) farmhand Ledlie H Berry h Post rd rfd 1
Minott Nellie R Miss died 1938
Mitchell Caleb R (Helen M) welder MCRR h Fisher rd rfd 2
— E Muriel Miss student CHS B'ham bds Mrs Emily M Chase p o box 103
— Nettie J Miss bds Mrs E M Chase p o box 103
Modern Woodsmen Hall Main
Moody Howard W (Edith M) propr Main Street Garage Post rd cor Main h n do rfd 2 and s r Pleasant pt rd
Moore Ellis M (Celia M) laborer h Main
Moser Edward S cement finisher rem to Freeport
Mosher Vondella C widow Charles L died 1939
Mulligan Catherine widow James F h Center
Munster Fred W (Eleanor I) farmer h Carding Machine rd rfd 2 Rich
Nash Ella G Miss h Spring p o box 145
Nealey Courtney T Miss tchr (Sanford) bds Mrs M T Purinton p o box 42
— Philip C (Mary T) retired bds Mrs M T Purinton p o box 42
Nelson Arthur F (Gladys M) farmer also florist h Millay rd rfd 2
New England Tel & Tel Co (Miss Ida M Fowle mngr) business office Spring
Noyes Pelham P student BGS bds Willis F Sewall rfd 1
Old School Baptist church (Miss Minerva F Dunlap leader) Brown pt rd
Order Eastern Star Main
— of Modern Woodsmen Main
Ormon Thomas retired bds N S Bishop rfd 1
Palmer Alice L Miss tel op NET&TCo bds Rev J N Palmer p o box 33
— Eva M Miss teacher (Bernardston Mass) bds Rev J N Palmer p o box 33
— John N (Anna M) pastor Bowdoinham M E church h Main p o box 33
Patten Lena C Miss died July 1939
— Mary Miss died 1938
Pauling Frederick (Frances M) (Springfield Mass) s r Center
Perry Clifford G student (U of M) bds G F MacPherson rfd 1

Allen's Drug Store
148 Maine St., Brunswick, Me. Tel. 775
M. C. PERKINS, Ph. G., Mgr.
Prescriptions and Drug Sundries

THE RECORD OFFICE
AT BRUNSWICK
THE BRUNSWICK PUBLISHING CO.
Telephone 3

Can Help You With All Kinds of
PRINTING
Stationery — Forms — Booklets
Reports — Advertising

PERRY

— Ethel L Miss bds G F MacPherson rfd 1
Powers Hattie M widow of Harry E h River rd rfd 2 Rich
Pratt Charles M emp Main St Garage bds J S Pratt rfd 2
— Effie M Miss bds Mrs E M Pratt
— Evelyn M widow of Willis h Center
— James M (Lois C) h Main
— James S (Thelma E) mech Main St Garage h Brooklyn rd rfd 2
— Lois A Miss hskpr J M Pratt bds do
— Maurice J (Gertrude T) tinsmith (BIW) h Vine
— Melville D (Blanche M) farmer h White rd rfd 1
— Thelma Miss rem to Portland
Preble Charles S farmer h River rd rfd 1
Priest Florence M widow David E h White rd rfd 2 Rich
Prindall Irving W (Margaret E) retired h Brooklyn rd
— Richard I student CHS B'ham bds I W Prindall
Prout Harry E propr (Maine Tent & Awning Co) Main h at Wheeler rd (Bowdoin) rfd 3 B'ham
Purington Chester H bds W F Purington rfd 1
— Ida E widow William F bds W F Purington rfd 1
— John A (Lottie M) h White rd rfd 1
— Ralph A h Bridge
— William F farmer and milk dlr h Main rfd 1
☞ (See Purinton)
Purinton Clarence O (Emma E) farmer h Post rd rfd 1
— Mary T widow Frank H h Main p o box 42
— Rinaldo D (Margaret H) asst treas Sagadahoc Fertilizer Co Inc h Pleasant
☞ (See Purington)
Putnam Emma P widow Salmon W 2nd died 1939
— Salmon W 3rd (Louisa F) (Fitchburg Mass) r Bay rd rfd 2
Railway Express Agency (Charle L Sherman agt) at MCRR sta Center
Randall Charles B (Stella M) retired h Center
Raymond Annie L Miss bds W B Williams rfd 1
— Doris E Miss bd Mrs E A Raymond rfd 1
— Emma A widow Alvin E h White rd rfd 1
— Gladys M Miss tchr Bowdoinham sch bds Mrs E A Raymond rfd 1
— Pearl H Miss tchr Bowdoinham sch bds Mrs E A Raymond rfd 1
Read Margaret R Miss student CHS bds W F Read Main p o box 142
— Walter F (Hattie T) emp A T Bridges & Co (Meriden Ct) h Main p o bds 142
Rideout Emily M Miss bds W E Rideout p o box 67
— Linwood B student (U of Me) bds P L Rideout
— Philip L (Della B) signal dept emp MCRR h Center
— William E gen mdse Main h Spring p o box 67
Ridge Cemetery Ridge rd
— School (Miss Roberta McCarthy tchr) Ridge rd

IRVING W. STETSON
LICENSED UNDERTAKER AND EMBALMER
Automobile Hearses and Ambulance. Lady Assistant.
12 Federal St. BRUNSWICK, MAINE Telephone 277

LAWS FUNERAL HOME — *Funeral Director*
HAROLD E. LAWS
AMBULANCE SERVICE
TEL. 134
29 FEDERAL STREET, BRUNSWICK
Summer Res. Pott's Point—Tel. Harpswell 70

ROBERTS

Roberts Neal S (Persia R) electrician rem to Lewiston
Robinson George H (Mildred B) sect foreman MCRR h Brooklyn rd
— Roger L (Helen C) musician h Brooklyn rd
Rogge William A (Ingeburg E) farmer h Post rd rfd 2
Rollins Harold C (Cleora M) farmer and cattle dlr h River rd rfd 1
Rowe Edith L Mrs tchr Bishop school h Center
— George F bds N L Rowe p o box 138
— Norman L (Edith L) propr Rowe's Garage & Carriage Shop Center h do p o box 138
Ruthier Richard S laborer bds Geo F MacPherson rfd 1
Sagadahoc Fertilizer Co Inc (James E Totman pres Avery M Fides treas Rinaldo D Purinton asst treas) mnfr fertilizers Center p o box 28
Salie Charles (Isabelle) (97 Fernwood ave Revere Mass) s r Center
— William E (Sarah A) retired optician h Post rd p o box 55
School St schoolhouse School st (vacant)
Sedgley Caleb W retired h Spring
— Eulala widow Ellis nurse rem to Brunswick
— George E (Marietta) farmer h Ridge rd rfd 1
— Guy E (Pearl V) poultryman h School
— Mary Miss h Post rd rfd 2
— Spear F farmhand bds G E Sedgley rfd 1
— Walter E painter bds C W Sedgley
— Warren P (Alice M) retired h Bridge rfd 1
Sewall A L propr Aberdeen Cattle Farm White rd h at Auburn
— Willis F (Nathalie B) retired h Post rd rfd 1
Shaw Albion Y (Frances S) emp SFCo h Brooklyn rd rfd 2
Sherman Charles L (Vera I) station agt MCRR h Brooklyn rd
SIEGARS FRANK T (Florence E) propr Topsham filling sta (Topsham) h Post rd rfd 2 See page 6
Small Alden D (Mattie B) carpenter h River rd rfd 1
— Marshall A died 1939
— Melissa widow Marshall A h White rd rfd 2 Rich
— Wilbur M (Edna E) farmer also sawmill op h White rd rfd 2 Rich
— William H (Bertha T) carpenter h White rd rfd 1
Smalley Clifford S (Irene B) laborer h School
Smedley Ella Mrs hskpr G C Dotten bds do rfd 2 Rich
Smith Albert caretaker Joseph Mellen h River rd rfd 1
Soule Aaron S bds A P Verrill rfd 1
Sparks Louisa F widow William bds Mrs C S Lang
Spofford Ann G widow Edward F hskpr G W Thomson bds do rfd 2 Rich
Starbird Henry S retired h Center
Stevens Dexter jr (801 State Utica N Y) s r Mrs M R Stevens rfd 1
— Margaret R widow of Dexter (801 State Utica N Y) h Abagadassett rd rfd 1
— Roberson (801 State Utica N Y) s r Mrs M R Stevens rfd 1

F. J. GOSSELIN & SONS Save Money by Trading Here
Telephone 517
The Quality Furniture Store 63 Maine St., BRUNSWICK, ME.

STEWART

Stewart Herbert S tchr (Orleans Mass) s r Carding Machine rd rfd 2 Rich
— Norman D retired teacher bds L E Batchelder rfd 2 Rich
Sucy Lewis L (Prudence P) reg guide also trucking h Brooklyn rd rfd 2
Sylvester Charles W (Christina A R) farmer h Post rd rfd 2 Rich
— Ernest E (Nellie W) farmer h Post rd rfd 1
Tardy Sylvia M Mrs hskpr A S MacDougal bds do
Tarr John W (Barbara S) farmer h Dingley rd rfd 2 Rich
Temple A Leroy (Clara E) carpenter h Bridge
— Adelbert S (Flora E) farmer h Post rd rfd 1
— Albert E carpenter rem to Woolwich
— Charles M rem to Portland
— Edgar H (Laura M) compressed air mech h White rd rfd 1
— Ella A widow Robert H h Bridge
— Eugene L died 1940
— Fred L bds A L Temple
— Hollis A (Evelyn P) truck driver h Main
— Irving W carpenter h Bridge
— Lysle P (Ethel M) gen mdse and painter Main also (Lang & Temple) Main h Bridge
— V Christina Miss bds A L Temple
Thomas C Frederick farmer h River rd rfd 2 Rich
— George H (F Gertrude) farmer h Carding Machine rd rfd 2 Rich
Thomson George W farmer h River rd rfd 2 Rich
Tibbetts Percy (Georgie) laborer h Vine p o box 94
— Raymond E (Muriel J) rem to Topsham
Tome John (Edna M) laborer h Fisher rd rfd 2
Totman James E pres Sagadahoc Fertilizer Co Inc h at Baltimore Md
Townsend Emma B widow Fred hskpr W B Williams bds do rfd 1
Trefry George (Evelyn) laborer h Post rd rfd 2 Rich
Trufant Addie A Miss h Ridge rd rfd 1
— Leon E farmhand bds A B Douglass rfd 2
Turner Arthur W (Hazel G) farmer h Post rd rfd 1
— Frank M (M Nellie) retired bds C W Sylvester rfd 2 Rich
— Hazel J Miss clk L L Beane (Freeport) bds Arthur W Turner rfd 1
— Robert N farmhand bds Arthur W Turner rfd 1
United States Postoffice (Ralph H McEwen P M) Main
Universalist church Main (inactive)
Van Leeuwe Emil (Marguerite) rem to Boston Mass
Varney George E h Main
Verrill Arthur P (Carrie E) farmer h Brown pt rd rfd 1
— Ray M (Margaret S) teacher (Univ of Buffalo) h Ridge rd rfd 2 Rich
Walentine Bernard rem to Massachusetts
— Charles (Frances) farmer h Brooklyn rd ext rfd 2

F. W. CHANDLER & SON 150 Maine Street BRUNSWICK
THE PLACE TO BUY WALL PAPERS

Pine Spring Water Co. Bottlers of PINE SPRING GINGER ALE and PINE SPRING WATER
We Deliver Anywhere in Our Territory
678 JORDAN AVE. Tel. 678 BRUNSWICK, ME.



WALENTINE

— Charles jr (Josephine) farmhand bds Charles Walentine rfd 2
— William (Marjorie) laborer h Ridge rd rfd 1
Walker Guy L (Carrie) farmer h Carding Machine rd
Wallace Robert (Emily W) farmer h White rd rfd 2 Rich
Warren Randall S retired h Main p o box 145
Water Witch No 4 B'ham fire dept Bridge
Webber Alice A widow Elisha S rem to Wiscasset
— Elmore C h Bridge rfd 1
— Feed & Grain Co (Elmer B Dodge mngr) grain etc Main
— Frank L (Eleanor S) laborer h Fisher rd rfd 2
— Frank P (Mary M) carpenter h White rd rfd 1
— Howard L laborer bds F P Webber rfd 1
— Merton S farmhand h Bridge rfd 1
— Robert H died 1939
Weeks Annie Mrs hskpr E H Gilpatrick bds do rfd 1
Welch Charles S carpenter h River rd rfd 2 Rich
White Charlotte A Miss student (U of Me) bds E L White rfd 2 Rich
— Edward L (Annabelle M) farmer also selectman h Ridge rd rfd 2 Rich
— Fletcher M farmer h White rd rfd 2 Rich
— Road Cemetery White rd
— Road Schoolhouse White rd rfd 2 Rich
Whitmore James H farmhand G F MacPherson bds do rfd 1
Whittemore cemetery River rd
Whittier Alice M Miss h School p o box 145
Wildes Arlene Miss bds S M Wildes rfd 1
— Guy laborer bds S W Wildes rfd 1
— Samuel W (Bertha M) farmer h Pratt rd rfd 1
— Thomas farmhand bds S W Wildes rfd 1
Wilkinson Cora S widow Edgar L (St Petersburg Fla) s r Main
Williams Abner J bds Arthur P Verrill rfd 1
— Elizabeth D Miss (Calif) s r bds Mrs G L Maxwell rfd 1
— Frances Mrs rem to Portland
— Herbert E (Marie J) mechanic (23 Middle Brunswick) h Main
— Hope Miss tchr (Rumford) s r bds Leroy E Williams rfd 1 and s r Carding Machine rd
— Leroy E (Mazie) supt of schools (Rumford) s r Carding Machine rd rfd 1
— Lewis E truck driver bds H E Williams
— Wesley B farmer h Abagadassett rd rfd 1
— William A (San Francisco Calif) s r bds Mrs G L Maxwell rfd 1
Wilson Edward E (Minta C) retired h Main rfd 2
— Eleanor P Miss bds Miss M R Wilson and at 272 Maine st Brunswick
— Frances E Miss bds Miss M R Wilson
— H Mary Miss bkpr Portland Gaslight Co (P) bds Miss M R Wilson

INSURANCE and REAL ESTATE ANY KIND AMOUNT WHERE P. A. SAWYER AGENCY
5 Bank Street, Call Brunswick 499

M. A. MACHATTON
COAL — COKE — WOOD
22 STANWOOD STREET TELEPHONE 386-W

WILSON

— Margaret R Miss retired teacher h Bridge
Wood Bert C farmer h River rd rfd 1
— Edith A Miss h Railroad ave
— Hattie M wife of Bert C died 1939
— Noble J farmhand bds B C Wood rfd 1
Woodbury Harry (Jane M) wholesale grocery salesman (Portland) h River rd rfd 2 Rich
Woodworth Robert E poultryman h Ridge rd rfd 1

The Citizens' Laundry Co., Inc.
THE PRICES ARE RIGHT
Telephone 80
73 MAINE ST.
BRUNSWICK, ME.

WILSON'S PHARMACY 82 MAINE ST. BRUNSWICK, MAINE
SODA FOUNTAIN AND LUNCHEONETTE
Come in and see us make our ICE CREAM the Modern Way

CROWLEY & LUNT'S
BRUNSWICK, MAINE
Street and House Directory
1940-'41

The system for numbering the streets of the town is as follows: Starting at the beginning of a street or avenue, the even numbers will be found on the right side and the odd numbers on the left side. Heads of families and persons in business are shown in the order of their location on each street. Houses on country roads without numbers are shown by a (0). Railroad crossings, street intersections, bridges, etc., are usually shown by a dash (—), except when a number is given for them.

ABBREVIATIONS—Ave, avenue; blk, block; byd, beyond; dept, department; mnfr, manufacturer; n, near; r, rear; rd, road; rep, repairer; rm, room; s r, summer resident; st, street.

⊙ Property ownership represented in some member of family.

* Telephone.

ABIJAH ROAD

from Pine to Gt Island rd

Left	Right	
0		Millard E Sherman ⊙
	0	George Caron ⊙
	0	George J Yanok ⊙
0		Jean Baker ⊙
	0	Odela Libby ⊙
0		Ludger Marquis ⊙
	0	*Joseph Dube ⊙
0		David T Mitchell, jr

ALEXANDER ROAD

from Pleasant Hill rd to Highland rd

Left	Right	
0		Vacant

BANK

from 85 Maine to 16 Federal

Left	Right	
3		Octave Ruest ⊙
	4	Wilbrod Favreau
		Amedee Favreau
		Lucien Pelletier
		Harry Drisko
		Glenwood Corbin
5		*Pacific A Sawyer, ins and real est ⊙
	6	Joseph Roy ⊙
		Eddie J Lachance
	8	Michel Belanger
7		*Willis C Baker ⊙
	10	F Xavier Lavoie
111		Miss Camille S St Pierre, beauty parlor
13		*Mrs Maude R St Pierre ⊙
	12	Vacant
	14	Frank Lachapelle
15		*William Hennessey ⊙
	16	*Charles J Dunning ⊙
17		*Harvey J Given ⊙
	18	Jeffrey T Vermette

Riley Insurance Agency
TOWN BUILDING
BRUNSWICK
Phone 42
INSURANCE and REAL ESTATE
WE APPRECIATE YOUR PATRONAGE

BRUNSWICK COAL & L'B'R. CO.
COAL — FUEL OIL — LUMBER
TEL. 100

BANK—Continued

Left	Right	
	20	Mrs Carrie A Campbell
19		Mrs Delia T Douglas
		Mrs Florence O Alexander
	22	Joseph Pouliot

BATH

from 209 Maine to beginning Bath rd

Left	Right	
—		**Private way intersects**
	2	Bowdoin College Campus
	6	
	—	**Harpswell st intersects**
3		*Roscoe J Ham ⊙
5		*Miss Grace T Getchell (½⊙)
		Miss Gertrude B Getchell (½⊙)
7		*William W Nearing ⊙
9		Bowdoin College, carpenter shop
13		Bath st school
15		*Theodore D Will ⊙
19		**Federal st intersects**
	—	**Pine Grove Cemetery**
	—	**Pine st intersects**
27		Mrs Etta C Miles
		Earl O Norton
	20	Earl F Williams ⊙
29		*George O Stetson ⊙
	24	*Edwin L Davis
	32	Leandro A Surace ⊙
35		Sidney L Smith ⊙
35½		Stephen A McPhee ⊙
	34	Mrs Bessie M Goodwin ⊙
39		Guy Lewis
41		Stanley C Bruce ⊙
	42	George Coombs
45		Vacant
	46	*Archie F Martin ⊙
	48	William Toothaker

BATH ROAD

(U S Route, No. 1)

continuation of Bath st to Bath line

Left	Right	
	0	Walter S Ames
	0	Elwyn D Dunham
0		*George E Stimpson
—		**Jordan ave intersects**
0		Leon Levesque
	0	Clarence L Poland ⊙

Left	Right	
	0	Albert N King
0		Forrest D White
0		Vacant
	0	Vacant
	0	The New Moon, dance hall
	0	Everett A Banks, camps ⊙
	0	*George E Graves ⊙
0		Arthur L Bailey ⊙
0		Vacant lunch stand
	—	**King's Turnpike rd intersects**
—	—	**Maine Central RR crosses at grade**
—		**Storer rd intersects**
	0	Louis Harmon ⊙
0		Edgar Snowman ⊙
0		*Bert O Chaplin ⊙
		Mrs Bessie E Chaplin, antiques
0		Robert Roy (rear)
0		Byron B Alexander ⊙
0		Mrs Maude M Cummings ⊙
0		Clayton J Cass ⊙
0		John Goffin
0		Androscoggin River Camps
0		*Joseph N Day ⊙
0		*Mrs Lavinia C Stevens ⊙
0		Charles W Powers ⊙
0		Franklin T Simpson ⊙
	0	Lawrence R Groves ⊙
	0	Herbert W Groves ⊙
0		Roscoe L Carver ⊙
0		Mrs Hattie J Austin
0		*Mrs Emily G Mason
	0	*Red Lantern, gas etc
		George W Scudder
	0	Mrs Ida F Craig ⊙
0		Vacant
0		George N Footer ⊙
0		Herbert P Simpson
		*Herbert L Simpson ⊙
	0	*William H Powers ⊙
	0	Carl E Jewett ⊙
0		*Mrs Emma J Trueworthy ⊙
		Trueworthy's filling sta
	0	James Apt ⊙
	0	Arthur M Groves ⊙
	0	*George H Helms ⊙
0		Gilbert W Sweeney (off rd)
0		Bay View Market
		Willard A Oliver, s r ⊙

BRUNSWICK HARDWARE CO.
Frigidaire — Electric Ranges and Refrigerators
Philgas — Maytag Washers — Zenith Radio
Telephone 195

Left Right

0 Chapel of Our Saviour
0 Austin A Hopkins ⊙
0 Clifford R Armstrong ⊙
0 Simeon L Bubier ⊙
0 Roland J Haning ⊙
0 Ross Ambrose ⊙
0 Oliver S Armstrong ⊙
0 George A Watson ⊙
— **Bath-King's Turnpike Cross rd intersects**
0 *Gustave H Frederickson ⊙
0 Willard A Roberts
0 Edgar H Crockett s r ⊙
0 William A Staples
0 *Guy H Crosby, cabins ⊙
— **Bay Bridge rd intersects**
0 Harry T Cribby ⊙
*Samuel McElroy ⊙
0 *Harry E Peterson ⊙
Riverside Farm
— **Harding rd intersects**
— **Bridge rd intersects**

BATH-KING'S TURNPIKE CROSS ROAD

from Bath rd to King's Turnpike rd

Left Right

0 Walter A Pinkham s r ⊙
0 Everett D Crocker ⊙
0 Herman Wright ⊙
0 Harold K Swain ⊙
0 Harold E Swain ⊙
0 *Ernest S Jewett ⊙
0 Wilbur Ambrose ⊙
0 Charles Travis
0 Louis Goodchild

BAY BRIDGE ROAD

from Bath rd to the river

Left Right

0 *Jerry L Haile ⊙
0 John A Roakes
0 *Iver T Nelson ⊙
0 Mrs Florence M Crooker
0 *Harry C Crooker ⊙

BELMONT

from 266 Maine to beyond Curtis

Left Right

3 *David C Barnes, carp ⊙
Frederic E Benson 2
*Joseph A Coulombe 3
6 *Freeman Newell ⊙
11 **Oakland st intersects**
10 Mrs Catherine Caldwell ⊙
12 *Gordon B Bridges ⊙

Left Right

13 Russell M Hosmer ⊙
17 *Herbert W Hartman jr
— — **Spring st crosses**
20 *Wilfred A Cookson ⊙
21 *Mrs Mildred R Thalheimer
25 *George E Barrows ⊙
22 C Merton Douglas ⊙
24 *Miss Margaret S Tregano-wan
26 *Howard E Towle
28 *F Thaxter Barrows ⊙
— — **Douglas st crosses**
30 *Frank E Douglas ⊙
32 F E Douglas, shop ⊙
— — **Curtis st crosses**

BERRY

from north of Whittier to Bowdoin

Left Right

5 Alfred J Niles ⊙
— — **Whittier st crosses**
11 *Thomas F McMahon ⊙
15 *Louis E Curtis jr
17 *Percy Allen ⊙

BICKFORD

from Harpswell rd to Gt Island rd

Left Right

0 LaForest Crocker ⊙
0 Georgianna DeRocher
0 Samuel R Webber
0 Elmer J Haney

BLACKSTONE

from Mere pt rd

Left Right

0 John W Beardsley s r ⊙
0 Mrs Sarah E Barnes s r ⊙
0 Albert H Staples s r ⊙
0 Mrs S Josephine Watson s r ⊙
0 Joseph M Briggs s r ⊙
0 Otto H Rossner s r ⊙
0 Anthony C Thomann s r ⊙
0 Robert E Thayer s r ⊙
0 Miss Mary D Buck s r ⊙
0 Frederick Leguehueen s r ⊙
0 Elberton E Courson s r ⊙
0 Mrs Velma G Gregory s r ⊙
0 Peter H Messier s r ⊙
0 William Abbott s r ⊙
0 Mrs Gertrude Tolman s r ⊙
0 George W Hinckley s r ⊙
0 Mrs Georgia A Higgins s r ⊙
0 Albert H Tedford s r ⊙

Allen's Drug Store
148 Maine St., Brunswick, Me. Tel. 775
M. C. PERKINS, Ph.G., Mgr.
Deering Ice Cream
Whitman's Candies
Cigars and Tobaccos

BOARD ROAD

continuation of Pine to Meadow rd

Left	Right	
0		Walter N McKinney ⊙
—		**Unnamed road intersects**
0		Vacant
0		Vacant
	0	Elijah J Boyd ⊙
0		Vacant
	0	James L McKinney
	0	Nelson McKinney ⊙
	0	Mrs Rita Webster ⊙
	0	Orson E O'Neil ⊙
0		Elisha Pollard ⊙
	0	Coleman Connolly ⊙
	0	Edward Raymond s r ⊙
	0	Charles E Darling
	0	Mrs Emma Morrissey
	—	**Coombs rd intersects**
	0	*S Prentice Holbrook ⊙
0		*William D Davis ⊙

BOODY

from 258 Maine to byd Curtis

Left	Right	
1		*Rev Thompson E Ashby
	6	*Ernest C Helmreich ⊙
	10	*Rev Chauncey W Goodrich ⊙
7		*Chi Psi Fraternity House
11		*Alfred O Gross ⊙
13		*Coleman J Dalton
	12	*Dr Henry L Johnson ⊙
15		*Samuel Heskett ⊙
	18	*Harry L Lowery, auto rep Oliver Drisko
19		*Linn S Wells ⊙
21		*Perley G Cotton
23		*John J Magee ⊙
—	—	**Spring st crosses**
25		*Manning Emery, 3d
	26	*Frank E Barker ⊙
27		*Roger M Allen ⊙
	28	John L Roberts ⊙
29		*Ernest L Clement ⊙
	30	*Sherman F Elliott ⊙ Elliott Lumber Co
31		Harry O Peabody
	32	*William J Frost ⊙
33		*Frank X Morin ⊙
—		**Douglas st intersects**
	34	*Henry A Lemieux ⊙
35		*Charles A Benson
	36	Vacant
37		William C Merritt ⊙
39		Charles Caldwell ⊙
	40	*John T Gould ⊙
—	—	**Curtis st crosses**
	44	William E Litchfield
	44r	Vacant
—	—	**Private way crosses**

BOW

from Union st ext to 28 Mill

Left	Right	
17		Mrs Odelie Baribeau George Bernier
	18	Leopold Gauthier, 1 Romeo B Brillant, 2 Mrs Olive C Labbee, 3
19		Oscar Bourassa
	20	Mrs Leda Blanchette Irenee Thibeault
21		Vacant
	22	John Fortin Antoine Lachance, jr
	24	Mrs Josephine Dionne Elzear E Brillant
	26	Antoine G Levesque Dieudonne Labbee
	28	Michel St Pierre
	30	Eudere Coulombe Elmer Curtis

BOWDOIN

from 300 Maine to East

Left	Right	
	6	Lester R Jones
7		*George A Priest ⊙
	8	*J Gerald Russell ⊙
9		Harold Peterson
	10	*Vernon W Kelley
11		William Koreva
	14	*William E Hadley
15		Vacant
—		**Berry st intersects**
	16	*Willard G Berry jr ⊙
	18	*Willard M Sewall
	20	*Ernest Lowery
	22	Allen Gowell

BOWDOIN COLLEGE CAMPUS

from 225 to 255 Maine, from 2 to 6 Bath, from 8 to 34 Harpswell and from 1 to 41 College

*Massachusetts Hall, Administration bldg
Maine Hall, Dormitory
Bowdoin Chapel
*Bowdoin C A (Moulton Union)
Winthrop Hall, Dormitory
Appleton Hall, Dormitory
William DeWitt Hyde Hall, Dormitory
Seth Adams Hall, Recitation bldg

LEWISTON TRUST CO. A COMPLETE BANKING SERVICE

Lewiston Lisbon Falls Mechanic Falls Freeport

LAWS FUNERAL HOME — *Funeral Director*
HAROLD E. LAWS
AMBULANCE SERVICE
TEL. 134
29 FEDERAL STREET, BRUNSWICK
Summer Res. Pott's Point—Tel. Harpswell 70

Left Right
Memorial Hall, Recitation bldg
*Moulton Union
Observatory bldg (Pickard field)
*Walker Art bldg
Mary Frances Searles Science bldg
*Hubbard Hall, Library
*Hubbard Grand Stand and Athletic quarters (Whittier field)
*Sargent Gymnasium and Gen. Thomas Worcester Hyde Athletic Headquarters
*The Dudley Coe Memorial Infirmary
*Heating station
*Swimming pool

BOWKER
from 43 Harpswell to opp 3 Pine

Left Right
3 *Theodore E Stimpson
6 Mrs Lila T Atkinson ⊙
9 *Fred A Bonang ⊙
12 Vacant
— **Auto entrance Whittier Athletic Field**
18 *Mrs Mary A Fortin ⊙
24 Vacant
26 Andre R LaPointe
Chester A Murray jr
Mrs Ernestine W Storer
George Bradford
— **Auto entrance**
28 *John T Walch ⊙
34 *Wilbur L Cowley ⊙
36 *Edward E Coleman ⊙
40 Louis M Catlin
42 Maynard E Munsey

BRACKETT ROAD
from So Durham rd to River rd

Left Right
0 Vacant
0 Vacant
0 Clarence Griffing s r ⊙
0 Irving T Prince ⊙

BRIDGE ROAD
from Bath rd opp Harding rd to Bath line

Left Right
0 *Ralph T Higgins ⊙
0 *Mrs Caroline B Cary, antiques ⊙
0 *Jay G Hamilton ⊙
0 *Herbert S Cavanaugh
0 *Harold E Freeman ⊙

BRUNSWICK PLAINS ROAD
from Harpswell rd to Merriconeag rd

Left Right
0 Mrs Sarah B Elwell ⊙
0 Royce E Elwell
0 James Howard ⊙

BULL ROCK ROAD
from junction Bath rd and King's Turnpike rd to King's Turnpike rd at town line

Left Right
0 *Mrs Nellie A Swett ⊙
0 Mrs S Elizabeth Brewster ⊙
0 Maurice F McCrater ⊙
0 Alfred W Simmons ⊙
0 Isaac I Shepard ⊙
0 Franklin B Graffam rear ⊙
0 C Paul Stewart ⊙
0 Alfred K Miller ⊙
0 Mulford F Simmons ⊙
0 Earl H Boardman ⊙
0 Howard W Ramsey ⊙
0 Linwood Kaler ⊙
0 Louis Daniels ⊙
— **Meadow rd intersects**
0 Vacant
— **Road to Thomas pt intersects**
0 Clarence M Gerrish
0 *Harry W Woodward ⊙
0 *Edward B Varney s r ⊙
0 Vacant s r
0 Stanley A Crystol
0 *Mrs Mary A Deehan ⊙
0 Miss Laura Burns s r ⊙
0 Arthur H Deeham s r ⊙
0 Robert Arbuckle s r ⊙
— **Road to cottages intersects**

BULL ROCK ROAD (TO COTTAGES)

Left Right
0 Alfred Tanguay s r ⊙
0 Emile G Patry s r ⊙
0 Napoleon Bacinett s r ⊙
0 Heleodore C Rivard s r ⊙
0 Vacant s r
— **Harding rd intersects**
0 Vacant s r
0 Vacant s r

BUNGANAC ROAD
from Woodside rd to Freeport line

Left Right
0 Octave Castonguay
0 Harold R Given s r ⊙
0 *Mrs Emma J Hall s r ⊙
0 *Arthur L Holbrook ⊙

F. J. GOSSELIN & SONS
The Quality Furniture Store
Philco Radios
Speed Queen Washers
68 Maine St., BRUNSWICK, ME.

BUNGANAC ROAD—Continued

Left Right

0 Mrs June S Wilson ⊙
Floyd S Wilson
0 Clyde R Kincaid ⊙
0 *Charles T Carruthers ⊙
Orman E Lowe
Miss Florence V Litchfield
0 *George F Bradley ⊙
— **Casco rd intersects**
0 Miss Eleanor G Litchfield s r ⊙
0 *Albert H Wilson ⊙
0 *Roland G Kincaid ⊙
0 Charles Perrault ⊙
— **Highland rd intersects**
0 *Mrs Frances A Marriner ⊙
0 *George R Elliott s r ⊙

CABOT

from 22 Maine to jct Bow and Union extension

Left Right

1 Cabot Mfg Co's garage
Cabot Mfg Co's bathhouse
3 Leonce Labbee
Theodore A Benoit
5 Elzear A Gaudreau
7 Omer J Coulombe
8 Louis N Talbot
9 Lorenzo Michaud
Eugene J Labbee
10 Henry R Lacharite
11 Theophile Cloutier jr
J Treffle Cloutier
12 Alfred A Richard
13 Mrs Laura M Dubreuil
William J Gaudreau
14 *Odias Philippon
15 Doria Letourneau
Mrs Mary Bureau
21 Gerard Desrosiers
23 Elzear Desrosiers
25 Harvey J Coulombe

CARR

from 312 Pleasant

CASCO ROAD (or Growstown rd)

from Pleasant Hill rd to Bunganac rd

Left Right

0 Henry C Hunt
0 *Donald A Hunt ⊙
*Granite Farm Dairy
Miss Amy W Hunt, poultry dealer ⊙
0 William E Bouchard ⊙
0 *Charles M Morse ⊙
0 *Mrs Alma Bisson ⊙
0 *Charles E Lumbert ⊙
0 *Joseph Gagnon ⊙
0 *Raymond Curtis
0 Bunganac schoolhouse

CEDAR

from 76 Union to 15 Spring

Left Right

3 *Carr W Watson, DVS, MDC, Veterinary Hosp ⊙
(1) Hilaire A Richard, groc
(4) Godias J Richard
5 *Frank E Monzerolie
0 Alfred Pelletier ⊙
Dennis Levesque
8 Leon L Bernier ⊙
10 *Ralph H Frost
11 Walter A Mountfort ⊙
16 *William Boucher ⊙
18 Henry J Moreau
20 Fayda Bisson
Willie DeRocher
19 *Booker Coal Co, coal pocket ⊙
22 *Ernest E York ⊙
— — **MCRR crosses at grade**
0 Vacant shops
24 Linwood Clark
*Zephirin Jalbert
Little Country Tavern

CENTER

from 115 Maine to 30 Federal

Left Right

1 Vacant
2 *Brunswick Electric Service
4 Mrs Marie Bouchard
5 Lewis T Arquitte
6 Mrs Katherine L Gordon
7 Lloyd Arsenault
8 Cyrias Bernier
10 Joseph A Bouchard
11 Charles M Jordan ⊙
12 *Miss Eva Plummer ⊙
14 *John A Perkins
16 Howard Leavitt

CENTRAL AVENUE

from Emil to byd Cobb

CENTRAL AVENUE, MERE POINT

from Mere pt rd

Left Right

0 Dr Harry Tarbox s r ⊙

F. W. CHANDLER & SON 150 Maine Street BRUNSWICK

THE PLACE TO BUY WALL PAPERS

Pine Spring Water Co. Bottlers of PINE SPRING GINGER ALE and PINE SPRING WATER
We Deliver Anywhere in Our Territory
678 JORDAN AVE. Tel. 678 BRUNSWICK, ME.



Left Right
0 Bruce H M White s r
0 Kenneth MacLean s r ⊙

CHARLES COURT
from 49 Jordan ave

Left Right
1 *Wilfred A Duquette ⊙
(5) Francis L Sander

CHURCH ROAD
from Freeport rd to Pleasant Hill rd

Left Right
— **Paul st intersects**
0 *Walter H Parshley ⊙
0 *Howard W Owen ⊙
0 *Charles F Owen ⊙
0 Stephen J Toothaker
0 John E Bragdon
— **Robinson ave intersects**
— — **MCRR crosses at grade**
0 *Algernon S Dodge
0 *Fred B Brooks ⊙
0 Maynard Albee
0 *Achille Bisson ⊙
0 Carroll E Coffin ⊙
0 Maurice Mallett
0 William B Griffin ⊙
0 *Emile J Dionne ⊙
0 *Robert A Morse ⊙
0 Vacant
0 Armand Bernier
0 *Mrs Florence S Curtis ⊙
0 *Robert A Owen ⊙
0 Cyrus A Trufant
0 *Ernest T Stanwood ⊙
0 Vacant
— **McKeen rd intersects**
— **Greenwood rd intersects**
0 *Edwin A Melcher ⊙
— **Woodside rd intersects**
0 Gilbert McFadzen
0 *Forrest E Fowler ⊙
0 First Free Will Baptist church
— **Growstown Cemetery**
— **Raymond rd intersects**

CLEAVELAND
from 199 Maine to 76 Federal

Left Right
4 *Josiah M Cobb ⊙
6 Vincent S Cobb ⊙
Vacant
8 *Mrs Adelaide Huntoon ⊙
9 Bertie H Smith
10 *Jesse C Coffin ⊙
Vacant
11 *Mrs Celia L Lewis
12 *Mrs Amanda R Ward
14 *George A Kilbride ⊙
15 Edward C Kirkland
16 Frederick J Keough
17 Vacant
18 *Jack H Dion
22 Mrs Elise Levesque ⊙

COBB
from 374 Pleasant to Leon

COFFEE RIDGE ROAD
from River rd to Morse's farm

Left Right
0 Robert Morse ⊙

COFFIN
from 24 College to Longfellow ave

Left Right
5 *Andrew Allen ⊙
8 Mrs Wilde W Coffin
7 Richard A Bamforth
9 Wilfred J Bernier ⊙
10 Vacant
11 *Herbert R Sparks ⊙
12 Alphonso A Allen
13 John T Coffin ⊙
14 **South st intersects**

COLLEGE
from 253 Maine to 36 Harpswell

Left Right
— **Path to Campus**
4 *Delta Kappa Epsilon House ⊙
6 *Wilmot B Mitchell ⊙
8 *Noel C Little ⊙
— **Path to Campus**
10 *Mrs Mary L Baxter ⊙
— **Road to Campus intersects**
14 *Zeta Psi Fraternity House ⊙
24 *Carleton C Young ⊙
— **Coffin st intersects**
26 William Stone
28 *Mrs Alice M Coffin ⊙
30 Benjamin H Coffin ⊙
32 *Herbert R Brown
38 *Miss Helen L Colby ⊙
*Charles S F Lincoln MD ⊙

COLUMBIA
from 276 Maine to beyond Curtis

Left Right
4 Albert R Thayer
5 *J Frank Johnson ⊙

TONDREAU BROS. CO.
Main Store, 87 Maine St. Tel. 136
Branch Store, 2 Cushing Street
ORDER AND DELIVERY SERVICE IN ALL SUBURBAN TOWNS

FRANK E. DOUGLASS Plumbing, Heating and Water Systems

May We Serve You?—Right Prices

30 BELMONT, BRUNSWICK, TEL. 730

COLUMBIA—Continued

Left Right

Dennis W Haggerty
6 *Robert Heskett ⊙
6½ Joseph C Stetson
— **Oakland st intersects**
10 Victor J Lemieux
11 Arthur A Wheeler, garage ⊙
12 Mrs Ethel O Bibber ⊙
13 David O Cox
14 Vacant
15 Joseph J Rancour
Mrs Maryon R Price
16 *Frank E Rawson ⊙
— — **Spring st crosses**
19 Robert P Anderson
21 *Leroy D Cross ⊙
22 Frederick D Hanson
23 *Delmont L Cooper
24 Lawrence Bailey
Charles F Locke
25 Francis Latter
26 *Mrs Margaret E Howland ⊙
27 Ludger A Paradis ⊙
— — **Douglas st crosses**
28 Harold C Hammond ⊙
— — **Curtis st crosses**

COOMBS ROAD

from Board rd to Great Island rd

Left Right

0 *Henry D Tidd ⊙
0 *Alexander J Shannon, s r ⊙
0 *Everett E Coombs, mason
Sidney W Holbrook s r
0 *Harvey W Jordan
0 First Baptist church

CUMBERLAND

from 110 Maine to 113 Mill

Left Right

3 *Dr Vernon H Lowell, osteopathic physician
4 *Cumberland Theatre
5 W F Senter Co, storehouse
6 *Miss W Ella Otis ⊙
7 Alphonse Beaulieu
Pierre J Desjardin
8 *William A Lamarque ⊙
9 *Mrs Hattie S Wheeler
10 *Miss M Alice Furbish ⊙

Left Right

Mrs Georgia A Higgins ⊙
11 *Mrs Mary J Foss ⊙
12 *Arthur J Gagnon ⊙
13 *Mrs Annie B Andrews ⊙
14 Mrs Rose Anna Leblanc
15 Berean Baptist church
16 Joseph F Brassard ⊙
18 Wilford J E Racine
20 Louis Emond
22 Eustache P Gamache
24 Wells F Pierce
Alphonse Galarneau
— — **Union st crosses**
25 *Francis Messier ⊙
26 }
28 } *Brunswick Hospital
27 Octave Lachance
Romeo Bernier
29 *Edwin J Farr ⊙
30 *Mrs Leda Morin ⊙
31 Mrs Marion L Purington ⊙
Vacant
32 *Miss Laura D Pillsbury
Advah H Reynolds
33 Arthur Ouellette
Vacant
34 William H Farrar
35 Omer Morais
Vacant
*Robert D Perry ⊙
36 *Arthur H Stanwood ⊙
37 Auguste Lamarre
Joseph M Levesque
38 *Fred E Hall ⊙
39 Andrew Arsenault
40 *Joseph McKeen ⊙
41 Albert L Quessey
42 Mrs Aria Stetson
43 Raymond C Prebie
John B Normand
44 *Mrs Eunice S Howe
45 *Mrs Mary J Small
47½ William Fortin
James R Morgan
46 Mrs Rose A Lamarre
Artheme M Belanger jr
Napoleon P Lamarre
48 Henry Breton
49 Vacant
Henry McCarthy
— — **Cushing st crosses**

The Citizens' Laundry Co., Inc. Telephone 80
73 MAINE ST.
BRUNSWICK, ME.

THE PRICES ARE RIGHT

Rug Cleaning is one of our specialties. We do Quality Work.

WILSON'S PHARMACY 82 MAINE ST. BRUNSWICK, MAINE

Brunswick's Prescription Store Since 1875

Left	Right	
	54	*Messier & Fitz, grain
	56	Ovide Michaud, garage
59		*Alfred J Jean ⊙
	58	Ovide Michaud ⊙
		Sylvio E Lamarque
		Amable Caron
	60	*Mrs Elizabeth McMahon ⊙
63		George G Lavigueur
		*Mrs Mary A MacHatton
		*Edward J Hudon
	64	Victor Paquette
		Felix L Caron
		Irenee F Mathurin ⊙
65		Philippe Levesque ⊙
		Albert Cloutier
	66	Vacant
67		Emile E Bouchard
		Rosario M Labonte
69		Mrs Lumina Hughes
69		Lionel Renard ⊙
		Valere Vachon
69r		Joseph Bouchard ⊙
71		Joseph R Labeau ⊙
		Arthur Normand
	72	John G Richards
		John B LeTarte

CURTIS

from north of 54 Boody to 48 Thompson

Left	Right	
—	—	**Boody st crosses**
—	—	**Belmont st crosses**
—	—	**Columbia st crosses**

CUSHING

from 65 Mill to 54 Pleasant

Left	Right	
	3	*Tondreau Bros Co, groc and prov
4		Mrs Marie A Paradis
		Prudent Racine
7		**Oak st intersects**
	8	John B Marquis
		George Laberge
	10	Odias Dufresne, blacksmith shop and welding
		Maple Leaf A A Club
9		Narcisse Gaudreau ⊙
	12	Andre J E Morin
		Irenee Riendeau
	14	Wilfrid Vachon
15		*Narcisse Gaudreau, groc etc
	16	Louis J Denonville
		Emile Beaulieu
		Henri Beaulieu
	18	Jean Marie St Pierre
		Charles J Pinette
	20	Mrs Aurelie Michaud ⊙
	22	Pierre Labonte
		Joseph A Lapointe
	24	George T Bernier ⊙
		Joseph W Belanger
—	—	**High st crosses**
25		*Ernest W George ⊙
		Mrs Delia M George, beautician
	26	*Eustache Martin jr ⊙
	26A	George F Bernier
	28	Arthur J Gagne ⊙
29		Mrs Almida Helie
		Vacant
	30	Vacant
	32	Odias Dufresne
		Miss Honora Demers
	34	Mrs Eugenie Brillant
		Elzear Bouchard
35		Thomas Berube ⊙
		Emile Bourque
	36	*Elvery J Demers, funeral director ⊙
—	—	**Cumberland st crosses**
—		**Dunning st intersects**
41		Alcide J LeTarte ⊙
43		*Joseph A Bernier ⊙
		Vacant
	46	Given Bros, coal and lumber
	46r	WPA Field Office

DAVIS

from 9 Gt Island rd northerly

Left	Right	
1		Frank J Beaudoin ⊙
3		L Donat Schinck ⊙
	2	Augustus D Peterson
	8	Antonio Favreau ⊙
9		George N Winter ⊙
	10	Fred P Ring
11		Charles R Farnham ⊙
	12	Henry A Call ⊙
	14	Levi Dustin ⊙

Riley Insurance Agency

TOWN BUILDING
BRUNSWICK

Phone
42

INSURANCE
and
REAL ESTATE

WE APPRECIATE YOUR PATRONAGE

BRUNSWICK COAL & L'B'R. CO.
COAL — FUEL OIL — LUMBER
TEL. 100

DAVIS—Continued

Left	Right	
15		*Mrs Harriet Pollard ⊙
17		Fredrick J Baldwin ⊙
19		Vacant
21		John Couillard ⊙
	20	Barton M Brown ⊙
23		James A O'Neil ⊙
	24	Mrs Annie Hennessey

DOUGLAS

from north of 34 Boody to 39 Thompson

Left	Right	
—	—	**Boody st crosses**
	2	Vacant
3		Boyd L Trask
	4	Ralph C Weeks ⊙
—	—	**Belmont st crosses**
—	—	**Columbia st crosses**

DUNLAP

from 73 Maine to 10 Federal

Left	Right	
7		*Ouellette Motors Inc ⊙
	4	Pejepscot Paper Co, warehouse
9		Joseph E Caron ⊙
		Mrs Felonise Courtemanche
	12	Valerie Bouchard ⊙
	14	Thomas McClure
13		Mrs Amanda Morin
		James Hoadley
	16	Lay Forest Joy
15		Joseph O Dube ⊙
		Napoleon J Caouette ⊙
17		Barthelemie Boulanger ⊙
	18	same as 12 Federal

DUNNING

from 42 Union to 39 Cushing

Left	Right	
3		Ralph Armitage
3A		Vacant
0		Vacant
0		Philippe Croteau
3½		Camille Bernier
		Adelard Menard ⊙
	4	Mrs Marie Michaud
		Miss Mary B Ward ⊙
	4½	*Napoleon Fortin ⊙
5		Louis P Fortin
5½		Leonce Belanger
	6	Arthur A Small
		Adolphe Godbout
		Mrs Philomene Fortin
7		Telesphore Bonsant
	8	Mrs Victoria Langevin
		Fabien Menard ⊙
9		Arthur Tetreault
	10	Edgar Fortin
		Napoleon J Belanger
		Odilas Menard jr
11		Flavien Tetreault ⊙
	12	*Alfred L Albert ⊙
	12A	Louis P Masse
	12B	William Moreau
13		Albert Laberge ⊙
	14	Mrs Elida Masse
		William Harvey
15		*Samuel A Lavallee ⊙
	16	Rene L Arsenault ⊙
	16½	Gerard Racine
		William Lachance
	18	Joseph Gedeon Roy ⊙
		Andrew Lawrence
19		*Alphonse Turcotte ⊙
		Joseph P Lavoie
	20	Philoclaise Lacharite
21		Emile Bernier
	22	*Mrs Phelinee Morin ⊙
23		Wilfrid Duval
	24	Leonidas Belanger ⊙
	26	Louis C Bernier
		Theodore Laboudais
	28	Charles J Theberge
	28	Mario J Fortin

DURHAM ROAD

(See So Durham rd)

EAST MARGINAL ROAD

from East rd to East rd (Mere Pt)

Left	Right	
	0	Dr Blinn W Russell s r ⊙
	0	*Richard L Lanborn ⊙

EAST ROAD (Mere Pt) (Cove St)

from Mere Pt rd to Mere Pt rd at Shore

Left	Right	
—		**East Marginal rd intersects**

BRUNSWICK HARDWARE CO.
Philgas — Maytag Washers — Zenith Radio
Frigidaire — Electric Ranges and Refrigerators
Telephone 195

Left Right

0 E Jerome Johanson ⊙
0 Clyde T Congdon s r ⊙
0 Miss Sarah E Bodman s r ⊙
0 Arthur A Bishop s r ⊙
0 Mrs William Lincoln, s r ⊙
— **East Marginal rd intersects**
0 Emery W Booker, s r ⊙
0 G Homer Lane s r ⊙
0 Laurence H Parkhurst s r ⊙
0 Dr William L Haskell s r ⊙
— **Casco Bay Lines Wharf**
0 Ralph T Howe ⊙
0 Parker Poole s r ⊙
0 Vacant
0 Daniel McLeod s r ⊙
0 Randolph F Debevois ⊙
0 Vacant

ELM

from 196 Maine to 77 Union

Left Right

2 Herbert W Donahue
Samuel E Goodenow
4 *Martin's Cleansing & Dyeing ⊙
6 Alfred S Baillargeon
Emilien P Racine
7 Charles E Michaud
8 Augustin Bergeron
Oliver J Dumont
9 William A Cobb
10 *Joseph Bergeron
11 Vacant
12 Henry Boucher
Edgar Bergeron
13 Joseph E Coulombe jr
14 Lucas Yates
15 Louis R Guerette
15½ Edward E Lamarre
17 Mrs Alice M Brassard
17½ George E Sunquist
23 Fred W Hunt
William Ritchie
24 Fred W Hunt, sign painter
— — **Middle st crosses**
28 Joseph P Dolan ⊙
28½ Edwin G Tracy, mach
30½ The Hole in the Wall, beer
31 Vacant
33 Vacant shop
34 Edward Poitras
Albert Bergeron
35 Vacant
36 *Brunswick Motor Co
0 Vacant
38 Vacant

EMIL

from Pleasant to Central ave

EVERETT

from 170 Maine to 15 Middle

Left Right

0 same as 170 Maine
6r same as 168 Maine
7 Leo A Leclair
9 *Mrs Bertha M MacNaughton
10 *E Files Bryant, typewriter service
11 *Everett E Hutchins ⊙
12 Ludger Ouellette
13 George H Morton ⊙
14 *Leon J Fortin
15 *Mrs Grace D Smith ⊙
16 *Alexis L St Pierre ⊙
17 *Miss Alice I Booker
19 *Eben B Lockard

FEDERAL

from cor Mason and Water to 19 Bath

Left Right

— **Mason st intersects**
1 *Eugene J Labbee ⊙
Thadd Lebel
Theodore LeBourdais
2 Leo J Morin
4 *Alphonse L Fournier ⊙
1½ Adolphe St Pierre
Joseph Bolduc
3 Louis Abelon
Hubert Cloutier
6 *Jacques H Dion
5 Max H Singer ⊙
8 Elzear Dagenais
10 **Dunlap st intersects**
7 Ovide Bernier
John R Boucher
Alderic Richard ⊙
9 *Mrs Mary M Day ⊙
12 *Irving W Stetson, funeral director ⊙

Allen's Drug Store
M. C. PERKINS, Ph. G., Mgr.
148 Maine St., Brunswick, Me. Tel. 775
Prescriptions and Drug Sundries

THE RECORD OFFICE
AT BRUNSWICK
THE BRUNSWICK PUBLISHING CO.
Telephone 3

Can Help You With All Kinds of
PRINTING
Stationery — Forms — Booklets
Reports — Advertising

FEDERAL—Continued

Left	Right	
	14	George E Hackett
11		*Mrs Eva M Hinckley ⊙
13		*Ralph P Bodwell ⊙
15		*Miss Helen L Varney
	16	**Bank st intersects**
	18	*Frank C Noble
	20	*Fred T Stewart
	22	*Thomas Heyes
	24	*Murton L Brackett
17		*Edgar R Comee
19		*Joseph F Christman ⊙
	26	*Thomas J Lowery ⊙
	28	Casper A Cousens
21		Albert H Staples ⊙
23		Norman Keith
25		Dr John C Russel
		Robert W Sumner, apt 2
		Robert B Wait, apt 3
		Miss Kate N Baumgart, apt 4
		Miss Marion N Curtis, apt 5
		Mitchell L Davis, apt 6
		Miss Marion L Downing and Miss Caroline E Downing, apt 7
		Miss Evelyn B Calder, apt 8
		William P Oakes
	30	**Center st intersects**
	32	*Algernon G Chandler ⊙
		Miss Alice P Atherton
27		Mrs Gertrude Hutchins
	27½	Frank M J Ardine
27A		Arthur J Plourde —
29		*Harold E Laws ⊙
		Laws Funeral Home
		Wallace O Gould
	34	Edward Raymond ⊙
	34½	Miss Doris E Baker
31		*Edward W Wheeler ⊙
33		*John O McDowell ⊙
	36	Danforth McFadden
—		**Franklin st intersects**
	40	*Carr W Watson ⊙
—	—	**School st crosses**
	42	*Mrs Ida E Graves ⊙
37)		Veterans Foreign Wars
39)		Hall
43		**Jordan ave intersects**

Left	Right	
	44)	*Hawthorne school
	46)	
45		V Arthur D'Orsey
47		Rudolph L H deLorimier
	48	**Green st intersects**
	50	*The Misses Owen ⊙
51		Richard J Haynes
		Flavien J Nadeau
51A		Arthur D Moore
53		**Market st intersects**
	56	Robert A Toothaker
59		*Charles C Hutchins ⊙
—		**Maple st intersects**
	58	*Harold E Blackman ⊙
61		*John R Stanwood ⊙
	60	*William A Moody ⊙
63		*Miss Helen M Whitmore ⊙
	62	Mrs Rebecca S Achorn
	64	*Mrs Anne B Randall ⊙
65		*Alpha Tau Omega Fraternity House ⊙
—	—	**MCRR crosses below grade**
	68	*Thomas T Rideout ⊙
	70	Vacant
69		*N Brooke Smith ⊙
71		*Norman G Smith ⊙
	72	*Alaric W Haskell ⊙
	74	Mrs Dorothy C Abbott
	76	Thomas C VanCleve
		Charles H Livingston
	76	Albert Abrahamson
75		Vacant
		J Slator Quin clock rep
75r		Vacant
—		**Cleveland st intersects**
	78	James H Learned
		Mrs Alice Miller
		Mrs M Alice Smith
		Kenneth G Waldoboro
	80	*William C Root
		*Arthur W Smith ⊙
79		*Philip W Meserve ⊙
	82	*Stanley B Smith
	84	Arthur D Russ
	86	*Mrs Gertrude H Merryman, hairdressing ⊙
83		Marshall P Cram House
	88	*Manton Copeland ⊙
85		*Kenneth C M Sills

IRVING W. STETSON **LICENSED UNDERTAKER AND EMBALMER**
Automobile Hearses and Ambulance. Lady Assistant.

LAWS FUNERAL HOME — *Funeral Director*
HAROLD E. LAWS
29 FEDERAL STREET, BRUNSWICK
AMBULANCE SERVICE
TEL. 134
Summer Res. Pott's Point—Tel. Harpswell 70

FRANKLIN

from 33 Federal to Stetson

Left Right

4 *Warren S Soule ◉
3 Mrs Alice I McKenney ◉
5 *Mrs Ada L Pollard ◉
8 Mrs Isabelle Fiske
10 *Mrs Mary L Drapeau
12 Randall J Marquis
7 *Orlando A Corey ◉
7r Joachim Dumais, blacksmith shop
9 Mrs Ada P Libby
Joseph W Adams
11 Josephat Favreau ◉
14 *Samuel S Holbrook
13 Hiram J Goud ◉
16 *Edwin W Warren ◉
15 *Miss Esther A Brown ◉
20 Mrs Mary E Lyon ◉
17 Herbert E Mehlhorn ◉
22 *Albert J Lavigne

FREEPORT ROAD

(U S Route, No. 1)

continuation of Pleasant to Freeport line

Left Right

— **South Durham rd intersects**
0 Hillside Inn
0 Owen M Whitten ◉
0 Clarence F Morang ◉
0 *Frank C Morang, carp ◉
0 Vacant
— **Highland rd intersects**
0 *William E Benoit ◉
0 *Harry Anderson ◉
0 *Mrs Cora W Merryman ◉
— **Rich rd intersects**
0 George W Barnes ◉
0 Vacant
0 Vacant

GATCHELL ROAD

from Merriconeag rd to Gt Island rd

GILMAN AVENUE

from 58 Maine to 17 Union

Left Right

1 *Dr Maurice J Dionne
2 Same as 58 Maine

Left Right

4 Harrington & Grover, plumbers
5 J J Morin, sheet metal and roofing
6 Mrs Delphine Fortin ◉
Joseph A Bernier jr
Mrs Emilia Jalbert
7 Placide E Gagnon
Wallace P Gagnon
8 Mrs Anna Drapeau ◉
Emile Fournier
Henry Livernois
*Adolphe Duval
9 Frank S Clark
Mrs Antoinette L Roy ◉
11 Prosper A Fortin
12 Henri Theberge
Henri N LeTarte
13 Arthur C Benoit ◉
Mrs Anna Fortin
14 Mrs Claudia St Pierre
Napoleon Caouette
15 Mrs Louise Durant
Napoleon Gamache
17 Alexis P LeTarte
Camille Labbee
19 *Marcelin Dehetre
Cyprien Ouellette ◉
16 Albert D Caron
Harvey J Lachance
21 Edward Paradis
William Paiement, jr

GREAT ISLAND ROAD

from Harpswell rd to Harpswell line at Gurnet Bridge

Left Right

1 Greyhound Club House
2 Maynard A Pinkham
3 Floyd W Sawyer
4 Harvey B Coombs
5 William J Gregoire ◉
— **Davis st intersects**
7 Lee R Webber
Wilson ave intersects
8 Merle Libby ◉
9 *Stephen T Weed
13 George F Soule
Pollard's Garage
12 Fred Libby
0 *Jean Poulin, contractor ◉
0 Thomas A Deojay

F. J. GOSSELIN & SONS Save Money by Trading Here
Telephone 517
The Quality Furniture Store 68 Maine St., BRUNSWICK, ME.

GREAT ISLAND RD—Continued

Left	Right	
0		Benjamin W Moody, garage
0		Mrs Jane T Bishop
	0	Mrs Gladys M Morrell
	0	Telesphore A Favreau ⊙
	0	George E Frost
0		*Daniel L Moody ⊙
0		Charles H Hanson
0		David Rich jr, rear
0		Earl A Glidden, rear
0		Oscar A Senecal ⊙
	0	Arthur A Wheeler, rear
	0	Mrs Ida Hunt, rear
	0	James T Gullifer, rear
	0	George Paulin, rear
	0	George D MacKenzie
	0	Mrs Eivira M Douglas
	0	Frank J Elwell
0		George A Collins ⊙
	0	Vacant
	0	*Seth W Bamforth ⊙
	0	*Allen W Frost
	—	**Hambleton ave intersects**
	0	Harry F Thompson
	0	Vacant
	0	Arthur S Dunning, rear
0		Vacant
	0	Harry's Place
	0	Harry H Thomas
0		Stephen D Taylor
	0	*Edward E Collins ⊙
	0	Mrs Hazel Moody, filling sta etc
	0	*Fred A Snow ⊙
0		*Felix Piuze ⊙
	0	Ralph W Kincaid ⊙
	0	Albert J Beaudoin ⊙
0		Mrs Annie L Hammond ⊙
	—	**Abijah rd intersects**
	0	*Fred C Mather ⊙
0		Winfield H Davis ⊙
0		Vacant
	—	**Merriconeag rd intersects**
—		**New Meadows Cemetery**
0		Alfred W Storer ⊙
0		Storer's ice house and pond
0		Harry L Storer
0		Vacant shop
	—	**Coombs rd intersects**

Left	Right	
0		*John O Randall ⊙
	0	*John L Hodgdon
	0	*Alonzo Totman ⊙
	0	George M Rush jr ⊙
	0	Robert R Rush ⊙
0		Vacant
	0	George M Rush ⊙
	—	**Prince's Pt rd intersects**
0		Vacant (off rd)
0		*George A Muller s r ⊙
	0	Vacant store
	0	Arthur Storer ⊙
	0	Nahum P Morrell s r ⊙
	0	Mrs Alice Coffin s r ⊙
	0	Mrs Louise Shepard var store s r
	0	Mrs Martha Corbett
	0	Vacant s r
	0	Vacant s r
0		Wilbur L Cowley, groc ⊙
0		W L Cowley, fried clams
	0	Vacant
	0	Vacant s r
	0	Camp Hatetoquitit
?		Joseph F Christman ⊙
?	0	*Walter R Beals s r ⊙
0		Mrs Georgia E Jordan ⊙
0		Ralph Newton ⊙
0		Miss Mary Gorman s r ⊙
0		Elvery J Demers s r (off rd) ⊙
	0	Vacant s r
0		*Gurnet House Forrest A Jackson ⊙
	—	**Casco Bay Lines Wharf**
—		**Road to cottages intersects**
0		Vacant
0		Arnold A Hessel, s r ⊙
0		Benjamin H Coffin ⊙
	0	John T Coffin, groc (smr) ⊙

GREEN

from 161 Maine to 48 Federal

Left	Right	
3		Ralph W Eaton
5		Armand Scholfield
	4	*John M Delaney ⊙
	6	*Lawrence A Brown ⊙
	8	*Hilmar P Utecht
	10	*Henri R Morin

F. W. CHANDLER & SON 150 Maine Street BRUNSWICK
TYPEWRITERS FOR SALE AND FOR RENT

Pine Spring Water Co. Bottlers of PINE SPRING GINGER ALE and PINE SPRING WATER
We Deliver Anywhere in Our Territory
678 JORDAN AVE. Tel. 678 BRUNSWICK, ME.



GREENWOOD ROAD

from Church rd to Freeport rd

Left Right

0 Roy B Harmon
0 *Fred E Harmon
*W Earl Harmon
0 Mrs Emily Morang
0 Charles V Higgins
0 Alden F Bragdon

GROWSTOWN ROAD

(See Casco rd)

HACKER ROAD

from River rd to Freeport line

Left Right

0 *Walfred A Cederfeldt
0 Charles S Simpson
0 *Hugo F Sandelin
Twoecho Farm Dairy
0 Vacant
0 *Ira D White
0 *G Glenwood Rollins
Rollins Bros, gen contractors
— — **South Durham rd crosses**
0 Brown's Corner Schoolhouse
0 Bert L Dwelley
0 Vacant

HAMBLETON AVENUE

from Gt Island rd to Harpswell rd

Left Right

0 Mrs Annie H Darling
0 *George T Bamforth
0 Ralph Alexander
0 William P Miller
0 Maurice Smith
0 Robert C Smith
0 Wesley J Moody
0 Walter Tobey
0 C Edward Williams
0 John L Alexander
0 *Elliott C Brown

HARDING ROAD

from Bath rd to Bull Rock rd

Left Right

0 *Raymond P Davis
0 George F Chase
0 *Charles R Andrews
0 Wilbur F Browne s r
0 *Isaac M Trufant
0 Christopher T Kelley
0 Mrs Hazel T Elliott
0 *William Fields
— — **MCRR crosses**
0 L Forrest Wyman
0 *Capt Allen L Garwood
— — **King's Turnpike rd crosses**
0 *Mrs Mary M Footer
0 George Reynolds
0 Vacant
0 *William E Harding
0 Robert H Mallett
0 *Scott R Ward

HARPSWELL

from jct Bath and Private way to beginning Harpswell rd

Left Right

8 } Bowdoin College Campus
34 }
0 Adams Hall
— **Path to Campus**
— **Path to Whittier Athletic Field**
36 **College st intersects**
38 *Kappa Sigma Fraternity house
39 *Elbridge Sibley
40 *Donovan D Lancaster
41 *Mrs Annie Pletts
43 *Samuel E Kamerling
42 Horace S Wilson (½)
J Albert Chrissman (½)
— **Bowker st intersects**
44 *Robert P T Coffin
45 *H Louis Gleason
— **Harpswell pl intersects**
46 Vacant
47 *Herrick T Nason
48 George W Sherman
49 Same as 3 McLellan
50 *Ernest L Dunham
— **McLellan st intersects**
51 *Livernois Mkt groc
Leo Livernois
52 *Stevens Home for Old Folks
53 Joseph Jeffrey
*Oswald L Totten

INSURANCE and REAL ESTATE ANY KIND AMOUNT WHERE P. A. SAWYER AGENCY
5 Bank Street, Call Brunswick 499

M. A. MacHATTON

COAL — COKE — WOOD

22 STANWOOD STREET TELEPHONE 386-W

HARPSWELL—Continued

Left	Right	
	54	*Mrs Clara D Hayes ◉
55		*William E Theberge ◉
59		*Robert W Smith ◉
		Maxwell D Sawyer
	56	**Longfellow ave intersects**
	58	*Mrs Maude E Hussey ◉
	60	Raymond E Snow
65		Simeon E Brigham
	72	*Edwin A Knowlton ◉
71		**Great Island rd intersects**
73		Carroll W Hambleton, filling sta groc etc
75		William Roderick
		Almont Nedeau
77		Vacant
79		Mrs Mary M Litchfield ◉
79½		Mrs Florence O Alexander
81		Vacant
83		Fred E LaRock ◉

HARPSWELL PLACE

from 44 Harpswell

Left	Right	
	8	*Myron A Jeppesen
	10	*Miss Lillian I Lincoln ◉

HARPSWELL ROAD

continuation of Harpswell st to Harpswell line

Left	Right	
	0	Clyde E Talbot ◉
	0	Winfield W Alexander ◉
	0	Charles A Paradis
	0	John H Smith ◉
	0	*Ludger J Labbe ◉
	0	Harry Smith
	0	Adelard C Sylvester ◉
	0	*Gorham H Gatchell ◉
	90	*William A Coffin
0		William A Coffin, filling sta etc
0		Frederick B Alexander
0		Frederick L Hunton
	0	Lane Construction Corpn, repair shop
	(94)	*Fred M Coffin, ice dealer ◉ Spring Water Ice
	0	Julien J Lavigne
		Mrs Rose A Lavigne, dressmaker
	0	*William T Morgan ◉
0		Vacant
0		Albert A Eastman ◉
—		**Hambleton ave ends**
	0	Lionel A Lavigne
	0	Mrs Bertha M Smith ◉
	0	Frederick H Greenwood ◉
	0	Fred Crocker (off rd)
—		**Bickford st intersects**
	0	*Horace J Desrocher ◉
	0	Arthur L Elie ◉
0		Edward Roy
0		Vacant
0		Patrick Perreault ◉
0		Philip E Coffin
0		Roger Holden ◉
	0	*Frank A Eastman ◉
	0	Eugene F Graffam ◉
	0	George T Carter ◉
—		**Brunswick Plains rd intersects**
0		Joseph L Libby
		Mrs Sarah B Elwell ◉
		Roland Allen ◉
0		Errol Buker ◉
	0	Ralph Hollis ◉
	0	Austin W Dyer ◉
		Lawrence Fisher
—	—	**Middle Bay rd crosses**
	0	Vacant shop
0		Charles E Sadler ◉
	0	Joseph F Grandmaison ◉
0		*Isaac B Snow ◉
0		Vacant
	0	Granville J Frank
0		Arthur May
		O'onegan Farm dairy

HENNESSEY AVENUE

from 26 Spring

Left	Right	
	0	William E Curtis ◉
0		Emile J Duguay
0		Edward Bouchard
0		Joseph M Dion ◉ Basil Dion
0		Napoleon Bisson ◉
0		Russell Racine
		Joseph H Coulombe
0		Joseph V Menard ◉

The Citizens' Laundry Co., Inc. Telephone 80

73 MAINE ST.

THE PRICES ARE RIGHT BRUNSWICK, ME.

WILSON'S PHARMACY 82 MAINE ST. BRUNSWICK, MAINE

SODA FOUNTAIN AND LUNCHEONETTE

Come in and see us make our ICE CREAM the Modern Way

HIGH

from 24 Union to beyond Swett

Left	Right	
1		*Reuben W Johnson ⊙
		Elmer Paquette
		Albert Merry
		Earl Blackman
		Vacant
	2	*Willard F Staples ⊙
3		Vacant
	4	*Willis E Roberts ⊙
5		Mrs Emma Fortin ⊙
		Alcide Lachance
	6	*Carl M Day ⊙
7		Kenneth A Woodbury
		Armand D Bouchard ⊙
	10	Mrs Annie Racine ⊙
9		Reginald Conant
11		*Mrs Corinne Gervais ⊙
		Joseph J Morin
		Raoul J Philippon
	12	*Michel Biette ⊙
		Alphonse Lecours
		Herbert Page
13		*Albert C Morse ⊙
15		Philip P LeClair ⊙
	16	*Mrs Hattie S Pennell ⊙
17		Philias J Morin
		Wilfred J Dionne ⊙
	18	Edmond Le Bourdais ⊙
19		*George Drapeau ⊙
	20	*Lewis W Stuart ⊙
21		Auguste Poitras ⊙
		Mrs Clodia Thibault
	22	*Joseph Wallace
—	—	**Cushing st crosses**
	26	*Alcide A Morin ⊙
		Romeo Philippon
		Joseph J Morin, tinsmith
29		Henri St Pierre ⊙
		Victor Dehetre
	30	The Misses Bonner
	32	Rosario Philippon
33		Adelard Bernier
		Joseph Lamarque
	34	**Swett st intersects**
35		Joseph Bouley
	37	Joseph Normand
39		Noe Bouchard
41		Alcide N Bouchard

HIGHLAND ROAD

from Freeport rd to Bunganac rd

Left	Right	
	0	*Mrs Georgia A Harriman ⊙
—	—	**MCRR crosses**
	0	Mrs Beulah H Morse s r ⊙
	0	*Mrs Diana J DesMarais ⊙
	0	*Geoffrey Lachance ⊙
0		Merle G Warren ⊙
—	—	**Pleasant Hill rd crosses**
	0	*Wilfred Violette ⊙
—		**Alexander rd intersects**
	0	*Mrs Francina H Staples ⊙
0		Andrew W Minot ⊙
0		*James A Wilson ⊙
	0	*Wilfred M Bernier ⊙
—	—	**Bunganac rd crosses**

HILLSIDE ROAD

(formerly Freeport rd)

from end Pleasant to Freeport rd

Left	Right	
—	—	**MCRR crosses below grade**
—		**Greenwood rd intersects**
0		Vacant
	0	*Edwin E Merryman ⊙
0		Vacant
0		*Joseph B Morin ⊙
0		Hillside Camps
0		Freeman M Grant s r ⊙
	0	Lloyd B Finley
	0	Ernest Merryman ⊙
		Andrew G Merryman ⊙
—	—	**MCRR crosses at grade**
—	—	**Highway bar**

HONEYMOON ROW

(or Flyer's Field)

from Mere Point rd n res of S F Smith to East rd Mere pt

Left	Right	
0		*Mrs Lida A Turner s r ⊙
0		Alvin Southworth s r ⊙
0		Samuel L Forsaith s r ⊙
0		Arthur B Johnson s r ⊙
0		Dr Joseph S Stetson s r ⊙
0		Willard T Libby s r ⊙
0		John W Riley s r ⊙

HUNT

from 292 Pleasant to Central ave

Riley Insurance Agency INSURANCE and REAL ESTATE

TOWN BUILDING BRUNSWICK Phone 42

WE APPRECIATE YOUR PATRONAGE

BRUNSWICK COAL & L'B'R. CO.
COAL — FUEL OIL — LUMBER
TEL. 100

JOHNSON
from 53 Thompson

JORDAN AVENUE
from 43 Federal to Bath rd

Left	Right	
1		Veterans Hall
	4	Arnold A Hessel ⊙
5		Mrs Bertha C Mitchell
7		*Mrs Content P Hacker ⊙
9		*Wilbur F Sherman ⊙
		Charles M Jordan
	8	Raymond L Soule ⊙
11		Napoleon LeBlanc ⊙
	10	Vacant
	12	*Richard K Strout
	12½	Philip J Theberge
15		*Walter L Larock ⊙
		Larock's Greenhouses
	14	Verne F Richardson
	14A	*Chester D Woodbury
	16	*Walter W Woodbury
	18	Harolyn H Lewis
	20	*Harry A Walker ⊙
		Mrs A Lillian Goodrich
	22	*Mrs Ina G Bean ⊙
21		**Stetson st intersects**
23		Fred J Hennessey
	24	Walter L Walker ⊙
		Purinton C Crosman
25		Elwood T Mayberry
	26	Pearl H Sedgley ⊙
27		Mrs Ida S Miller
	28	Livingstone D Goldsberry
29		Eudor A Brillant
	30	Mrs Cora E Griffin ⊙
31		Joseph Cote
		Omer St Pierre
	32	Vacant Stable
33		*Herbert R Wilson, fuel oil ⊙
	38	Patterson Motors, garage
—	—	**MCRR crosses above grade**
0		Vacant (in ave)
45		Vacant
47		Vacant
49		Vacant
—		**Charles ct intersects**
51		Oliver E Groves
53		Vacant
	54	Otto H Rossner ⊙
		*John W McKenna
55		Shepard's Home Laundry
		*Frederick E Shepard ⊙
55r		Vacant
57		*Perley E Stubbs ⊙
	56	*Elberton E Courson ⊙
59		Merrett E Libby ⊙
	58	Nick Vlakos
61		Charles E McCarthy
		Harold H Owen
63		*Frank S Fuller ⊙
	62	Guy V Toothaker ⊙
	64	Vacant
65		Vacant
67		John J Kelley
	66	*Robert A Given ⊙
69		*Kenneth B Knight ⊙
	70	*Albert L Webber jr
73		*Walter H Robinson
	72	Arthur J Doyon ⊙
	74	Milton B Rogers
—		**Entrance to BHS Athletic field**
79		*Elmer W Dwyer, electrical contr ⊙
81		Howard H Walker ⊙
83		*Mrs Nellie A Moore ⊙
	78	H Clifton Smith ⊙
	80	Roland D Alexander
85		*Y Christian Neilson
91		*Charles L Strout, real est ⊙
91r		George A Howe
	90	Guy L Durrell
0		*Miss H Louise Alexander ⊙
	110	Malcolm B O'Brien
0		*Frank E Merryman ⊙
0		Ernest L White ⊙
0		John Engerski ⊙
0		*Alphonse J Gagnon
0		*Pumping station Brunswick & Topsham water district
0		*Earl L Ormsby ⊙
0		*Earl L Ormsby, whol & retail oils ⊙
678		Pine Spring Water Co, bottlers
0		*Glengarry Spring
		William E Tanner ⊙
—	—	**MCRR crosses at grade**

BRUNSWICK HARDWARE CO.
Frigidaire — Electric Ranges and Refrigerators
Philgas — Maytag Washers — Zenith Radio
Telephone 195

KING'S TURNPIKE ROAD

(U S Route 1)

from Bath rd jct Bull Rock rd to Bath line at New Meadows river

Left	Right	
	0	Robert K Varney, filling sta
	0	Hartwell K Little ⊙
	0	Mrs Nellie M Harmon
	0	Mrs Flora E Erickson
	0	Arvill J Gerow
	0	Calvin B Taylor
	0	Vacant
0		Otis L Pero ⊙
	0	Louis E Simmons ⊙
	0	Gilbert A Hughes
	0	Joseph K Haley ⊙
	0	*John H Perkins ⊙
	0	Michael Stanton
0		Bath Pumping Station
0		*Sewell Jewett
—		**Bath-King's Turnpike cross rd intersects**
	—	**Harding's Cemetery**
0		*Warren W Grows ⊙
0		New Meadows Cabins
0		Whispering Pine Cabin
	0	Fred L Grows ⊙
0		Bartley Ferguson ⊙
—	—	**Harding rd crosses**
0		*Herbert A Bates ⊙
	0	*George S Brown ⊙
0		Herbert T Griffin
0		Clarence E Black
	—	**Bull Rock rd intersects**
0		*New Meadows Marine Garage Co
0		Harold W Maxim

LAVALLEE AVENUE

from Pleasant to Paul

LEON

from end Cobb to end Snow

LINCOLN

from 88 Maine to 23 Union

Left	Right	
	0	Al's Corn and Nut Shop
	2	*Wilbur F Browne ⊙
3		~~*Raymond A Tougas, MD~~
	4	*Charles L Bowker ⊙
	5	*Edward Ward
	6	Vacant
7		*Nathan H Pierce ⊙
	8	Fred I Richardson ⊙
9		*Lawrence W Smith
	10	The Misses Mitchell
	10½	Hall J Graves
11		*Dr C Earle Richardson ⊙
	12	Thomas A Olsen
13		*Dr Robert C Pletts ⊙
	14	*Clyde T Congdon
		*Mrs Drusilla M Pollard ⊙
15		Alexandre Perras
	16	*Horace A Lovell ⊙
17		*George D Bangs ⊙
	18	Mrs Delia Fortin
19		Hiram A Walker
	20	Ferdinand J Lemieux ⊙
	22	Joseph J Nadeau
		*Mrs Rosanna Gamache

LISBON ROAD

from River rd to Durham line

Left	Right	
	0	*Mrs Lucy E Graham ⊙
	0	Leon L McIntosh ⊙

LOMBARD

from 105 Pleasant to MCRR

Left	Right	
	4	Clifford E Harmon ⊙
	6	Louis P Caron ⊙
7		*Charles Morton ⊙
		Mrs Mary Toothaker
11		Vacant
	8	Ovila L Fortin jr
	12	Leon J Bouchard

LONGFELLOW AVENUE

from 273 Maine to 56 Harpswell

Left	Right	
1		*J Garfield Jeanotte
5		*Mrs Georgia A Golder ⊙
	6	*Adam J Walsh ⊙
7		*Samuel Ladd
9		*Athern P Daggett
	10	*Frank Cooper ⊙
11		*Kenton R Condon ⊙
	12	Thomas A Riley
	12A	*Edward A Birch
13		*Mrs Esther L Higgins

Allen's Drug Store
148 Maine St., Brunswick, Me. Tel. 775
M. C. PERKINS, Ph.G., Mgr.
Deering Ice Cream
Whitman's Candies
Cigars and Tobaccos

LONGFELLOW AVE—Continued

Left Right

14 Edwin S Rogers ⊙
16 *Kenneth J Boyer
18 *Lieut Charles R Watts
20 *F Webster Browne
22 *Ernest M Hall
24 *Eaton Leith
26 *Paul K Niven
— **Coffin st intersects**
31 *Thomas C Given ⊙
30 *Allen E Morrell ⊙
— **Road to Bowdoin field**
32 *Harvey A Tarr ⊙
0 Vacant
35 *Mrs Adeline A Adams ⊙
36 *Ralph F Derby, printing and photography ⊙
38 *William T Bennett ⊙
37 Harvey L Gott ⊙
40 *George H Young
42 *Ernest H Catlin ⊙
41 *Carl H Martin ⊙
43 *William M Sparks
46 *Victor L Gott, carpenter ⊙
46r Gerald H Gott ⊙

LUNT ROAD

from So Durham rd n Durham line to Durham line

Left Right

0 Harry H Call ⊙
— **Lunt Cemetery**
0 *Albert Pratt ⊙
0 Fred E Dwelley s r ⊙
0 Vacant
0 Miss Gertrude Ruddat ⊙
0 *Joseph H Goddard ⊙

MAINE

from Topsham bridge to Maquoit rd

Left Right

1 *Central Maine Power Co's plant ⊙
13 Albert Desrocher
19 St John's Band Hall
Cabot Mfg Co's storehouse
6 } *Cabot Mfg Co, cotton goods
16 } mnfrs ⊙
18 } *Cabot Mfg Co's office
20 }
21 Mrs Yvonne Ouimet
21½ George Gaudreau

Left Right

22 **Cabot st intersects**
23 Napoleon A Coulombe
Treffle Moreau
25 Miss Rose Fortin
25½ Ludger T Moreau
24 Adolphe Michaud
William T Earle
27 Napoleon Gagne
Vacant
26 Rene L Arsenault, pool, billiards, luncheon
Vacant
29 Ronaldo J Riendeau
Mrs Leontine Bouchard
28 } *Locke's Esso Servicenter,
34 } gas & oil
31 William J Labbee
Alderic Riendeau
33 Albert Richard, shoe polishing and rep
— **Mill st intersects**
35 Wilfred J Dionne, restaurant
37 *Edward Raymond, hairdr ⊙
37½ Albert M Coffin
Fabian Belanger jr
Benjamin A Glovsky
36 *Joseph F Fortin, patent medicines, conf, etc ⊙
Brunswick Real Estate & Land
38 Sylvio Deschenes, hairdr
38½ Maine Used Furniture Store
39 *American Oil Co, gas, oils, etc
45 }
53 } St Onge bldg
45 George P Halekas, apt 1
Adelard Simpson, apt 2 ⊙
Vacant, apt 3
Miss Vira A Libby, apt 4
Cyprien Levesque, apt 5
Miss Hazel A Bowie, apt 6
Miss Alice G Vermette, apt 7
Fred M Worcester, apt 8
Mrs Marie A Debien
J Elmer Jordan
Alton L Stimpson
Knights of Columbus, Sekenger council

LEWISTON TRUST CO. A COMPLETE BANKING SERVICE

Lewiston Lisbon Falls Mechanic Falls Freeport

LAWS FUNERAL HOME — *Funeral Director*
HAROLD E. LAWS
AMBULANCE SERVICE
TEL. 134
29 FEDERAL STREET, BRUNSWICK
Summer Res. Pott's Point—Tel. Harpswell 70

Left Right

42 *C A Lemieux, groc and prov ⊙
42½ Frank Bernier
44 *Economy Meat Market ⊙
Thomas J Nadeau
Thomas Raymond
47 } Gofkauf's Store, auto sup-
49 } plies
46 Jean B McDuff, clothing
48 Nazaire W D'Auteuil jr, hairdr
Mrs Ella F Wilson
John O Brawn
50 *J W & O R Pennell Inc, men's furnishings ⊙
51 *St Onge Bros Co, groc and prov ⊙
53 Edward Paradis, hairdr
52 Domhegan Tribe No 43 I O R M hall
54 Abelon's Little White Store, dry goods
— **Mason st intersects**
55 } *F J Masse, groc and prov
57 }
56 *Drapeau's Shoe Store ⊙
58 *Eaton Hardware Co ⊙
57½ Maurice J Doyon
Ernest L LeClerc
59 Dominic J Morin, auto sup
— **Gilman ave intersects**
60 *George Drapeau, apothecary ⊙
61 M J Doyon, hairdr
61½ Carleton R Wilson, lunch
62 The Gt Atl & Pac Tea Co, groc, etc
63 Varsity Cafe
64 }
68 } Arcade block
64 *Willis E Roberts, boots and shoes
65 Order of Owls
66 George J Carrier, hairdr
Vacant
Vacant
67 *Atlantic Motor Express
*Ford Cleansers & Dyers
68 *F J Gosselin & Sons, furniture
69 Vacant, filling sta

Left Right

70 }
76 } Church block
70 Endicott-Johnson Shoe Co, shoes and hosiery
71 Eugene M Thibeault, fish
72 }
74 } W T Grant Co, var store
73 *The Citizens Laundry Co, Inc ⊙
— **Dunlap st intersects**
75 }
77 } Dunlap block
75 *Brunswick Publishing Co, printers and publishers
76 Miss Cecile A Caron, dressmaking, rm 1
Thomas F Hennessey, rm 2
Dr Albert H Staples, rm 3
Vacant, 4
Mrs Marie A Roy, hairdr, rm 5
Mrs Emilie Lamarre, dressmaker, rm 6
Philip J Lavoie, rm 7
Vacant, rm 8
Theophile Deschenes, rm 9
Dante Bacci, rm 10
Mrs Delvina Thibault
77 First National Stores Inc, groc and prov
78 *Ernest M Hall, shoes
Vacant
Knights of Columbus Hall
82 *Jesse D Wilson, apothecary
84 *Leclair & Son, men's wear
Harolyn H Lewis, hairdr
Philias J Morin, clothes, also cleansing and rep
86 Ludger Ouellette, shoes
88 **Lincoln st intersects**
83 *Brunswick Savings Institution ⊙
85 *Ellis L Aldrich, atty-at-law
*Sherwood Aldrich, atty-at-law
— **Bank st intersects**
90 }
102 } Lincoln bldg
90 *The E S Bodwell Store, clothing

F. J. GOSSELIN & SONS
The Quality Furniture Store
Philco Radios
Speed Queen Washers
68 Maine St., BRUNSWICK, ME.

MAINE—Continued

Left Right

92 *J E Davis Co, dry goods, garments, etc

94 } *F W Woolworth & Co,
96 } 5c and 10c store

87 }
99 } Tondreau block
87 } *Tondreau Bros Co, groc, meats and prov ⊙
89 }
91 }

93 Harold Becker, rm 101
*Miss Lillian Lefebvre, beauty shop, rm 102
*Paul G Bagdikian, chiropractor, rms 103, 104
*Albert C LeTarte, photographer, rm 105
Vacant, rm 106
Mrs Lucille M Ames, rm 107
*Tondreau Bros Co, office, rm 110
Miss Cecile M Tardif rm 111
*Miss Ethel F Davis, rm 114
*Miss May Lavigne, rm 115
Loyall K Backman, rm 116
Miss Ellen Crabtree, rm 118
Miss Olga B Crowley, rm 118
Miss Kath M Crowley, rm 118
*Miss Katherine M McMahon, dressmaker, rm 119
Alfred G Crawford, rm 120
Emerson H Higgins, rm 121
Forest C Osgood, rm 122
Lewis J Small, rm 123
Miss Florence A Day, rm 124

95 *Woodbury Sporting Goods, sporting goods; gun repairs, etc

97 *The Fashion Millinery

99 *Montgomery Ward & Co, order office
*Western Union Telegraph Co

98 *Prudential Life Ins Co, rms 1 and 2

Left Right

*Joseph A Aldred, atty-at-law rms 3 and 4
*Dr Dean C Eaton, dentist, rms 5 and 6
Brunswick Loan & Bldg Asso, rms 7 and 8
*Clyde T Congdon, real est and ins, rms 7 and 8
*Dr J S Stetson, dentist, rm 10
S E Merrill, photographer, rms 11-12
Gilbert Beauty Salon, rm 15
Masonic Hall

100 } *A F Brehaut Co, dry goods
102 } and garments

101 *R B Fortin, furrier and tailor shop

106 *Samuel L Forsaith ⊙
Mrs Marion B Forsaith

103 *Varney's Jewelry Store

105 *Jenney Filling Sta

108 }
110 } First Nat'l Bank bldg

108 *H C Baxter & Bro, canned foods
*Snowflake Canning Co, canned foods
Augusta Canning Co, canned foods

110 *First National Bank ⊙

— **Cumberland st intersects**

109 Mrs Alice McKenney, coffee shop

111 Carroll Cut Rate store

111½ Laurence L Shaw, watch repairing

113 Louis P Caron, jeweler

115 *Bowdoin Hotel and Restaurant
Artisans Canadiens
Catholic Order of Foresters
L'Union St Jean Baptiste d'Amerique
Modern Woodmen of America
Society St Jean Baptiste

— **Center st intersects**

112 *Jarvis Restaurant

F. W. CHANDLER & SON 150 Maine Street BRUNSWICK
TYPEWRITERS FOR SALE AND FOR RENT
TYPEWRITERS CLEANED AND REPAIRED

Pine Spring Water Co. Bottlers of PINE SPRING GINGER ALE and PINE SPRING WATER
We Deliver Anywhere in Our Territory
678 JORDAN AVE. Tel. 678 BRUNSWICK, ME.



Left Right

114 *William H Fox, optometrist and orthoptist, rm 1
*Spinney & Spinney, attys-at-law, rm 2
*Herbert F White, gen'l ins, rm 3
Personal Finance Co, loans, rm 4
Vacant, rm 5
*Joseph L Singer, atty-at-law, rm 6
*Mrs Simonne C Caron, beautician, rm 7
*John C Russel, optometrist
*Dr Wilfred P Racine, dentist, rm 9

120 First National Stores, groc & prov

122 *A H Benoit & Co, clothing

117 ⎫
125 ⎭ Riley Block

117 Austin's Paint & Wallpaper Co

117½ *Paiement Sisters Beauty Parlor
J D Lombard, hairdresser

119 *Pomeroy's Candy Shoppe

121 Fred Orr

124 *W F Senter Co, dry goods⊙

123 ⎫ Nap's Home Bakery
125 ⎭

126 ⎫
130 ⎭ Town Hall bldg

126 *Riley Insurance Agency
Town Clerk's office
*Brunswick & Topsham Water District

127 *Elmer W Dwyer Electric Service

129 *Alonzo B Holmes, ins
*Maine Canners Mut Ins Co
Brunswick Information Bureau
Albert A Bouchard

129r Adrien Levesque
Harvey Labbee
Mrs Leda Dufresne

128 Town Hall
*N E Tel & Tel Co
Municipal Court
Supt of Schools office
*Police Dept
Police Matron
*Stuart & Clement, printers
*Dr A W Haskell, dentist
*Dr W F Browne, dentist
*Brunswick Athletic Community Asso
G A R Hall
Sons of Veterans
Woman's State Relief Corps

130 *Selectmen's office
*Collector of Taxes

131 Clarence A Brann hairdr

132 **Town Hall pl intersects**

133 ⎫ *Patterson Motors
133½ ⎭

134 ⎫
142 ⎭ Brackett block

134 *P J Meserve, apothecary

135 Vacant store
Vacant

136 Vacant, rms 1, 2
Mutty Beauty Parlor, rm 3
G S Dunlap, hairdr, rm 4
Vacant, rm 5
*Wilfred A Duquette, atty-at-law, rm 6
Vacant, rm 7
Vacant, rm 8

137 ⎫
139 ⎭ *Central Maine Power Co

138 ⎫ *Brunswick Hardware Co
140 ⎭ hardware, stoves, refrigerators, etc

139½ Eugene D Cote

141 Clifford E Harmon radios
Vacant

142 *Kennebec Fruit Co

141A *Stanton N Francis, jeweler

146 ⎫
150 ⎭ Knights of Pythias bldg

146 *Brunswick Craft Shop music records, Kodaks, developing and ptg, etc
*O C Poliquin jr, jeweler

143 *The News Stand

148 *Allen's Drug Store

150 *F W Chandler & Son, books and stationery

145 Field block

TONDREAU BROS. CO.
Main Store, 87 Maine St. Tel. 136
Branch Store, 2 Cushing Street
ORDER AND DELIVERY SERVICE IN ALL SUBURBAN TOWNS

FRANK E. DOUGLASS Plumbing, Heating and Water Systems
May We Serve You?—Right Prices
30 BELMONT, BRUNSWICK, TEL. 730

MAINE—Continued

Left Right

Vacant, rm 0
Ithiel R Field, locksmith, rms 1 and 2
Vacant, rm 3
George A Crockett, rm 4
*Miss Florence P Merriman, hairdr, rms 5, 6
John Peabody, rm 7
Merton Alexander, rm 8
Mrs Martha L Bradley, rm 9
Mrs Amy V McManus, rm 10
Mrs Muriel Tibbetts, rm 11

147 *Brunswick Auto Supply Co Inc, Goodyear tires
*Field's Radio Shop, radios and rep

147½ *Brunswick Fireproof Garage ⊙

149 Israel J Arsenault, hairdr
Mrs Elodie N Arsenault, beauty shop

149½ *Pastime Theatre
*Taxi Service Station
*George J Gauthier, express

— **Pleasant st intersects**

152 *Mrs Belle Elliott ⊙

151 *Maine State Liquor Commission Store

— **School st intersects**

153 *Mrs Sarah C Skolfield ⊙
155 *Mrs Lida A Turner ⊙
156 *M Phillips Mason ⊙
158 Miss Laura L Berry s r ⊙
157 *George E Thompson
160 *John K Bangs, elec supplies
162 Miss Jean L Bangs, atty-at-law
164 Vacant
166 same as 170 Main
159 *Dr Clement S Wilson ⊙
168 Warren S Soule, hairdr
161 *Mrs Eugenie H S Whittier s r
170 *Brunswick Cafe
Louis J Zamanis

— **Everett st intersects**

— **Green st intersects**

Left Right

172 George W Boggs
163 *Mrs Emma T Senter ⊙
176 William Dick
178 Albert N Vermette
165 *Morgan B Cushing ⊙
180 Goodrich Silvertown Stores
182 Benjamin R Doucette
186 Brunswick Bowling Alleys
186½ Constantine C Photiades
167 *Dr Elbridge G A Stetson ⊙
188 Constantine C Photiades, shoe repairer
190 Charles Williams, boot and shoe polisher
190½ Charles Williams
192 Vacant lunch rm
Soule & Walker, hairdressers
194 Alfred J Caron, lunch
Gill's Cafe
169 *Evarius Desjardins ⊙

196 **Elm st intersects**

171 *Frank E Boucher
198 Mathias J Gaudreau
200 Evangelos M Koucoules, lunch
Mrs Althea A Storer
173 *Mrs Prudence Morrell ⊙
179 *Doctors' Hospital Inc.
Dr Victor H Semicek (⊙)
206 Richard Sinnett
Bamforth's Auto Service
Coral Bamforth
208 *Morton's News Stand ⊙

— **Private way intersects**

0 *Maine Central R R station ⊙
*Railway Express Agency

— — **Maine Central R R Crosses at grade**

210 *Scribner Grain Co, hay, grain, etc
210r Checkerboard Feed Store, storehouse
212 } *Transport Co
a212 }
212b *Uncle Tom's Cabin, gift shop
212c Vacant store
212d The Gt Atl & Pac Tea Co, groc

The Citizens' Laundry Co., Inc. Telephone 80
73 MAINE ST.
THE PRICES ARE RIGHT BRUNSWICK, ME.
Rug Cleaning is one of our specialties We do Quality Work

WILSON'S PHARMACY 82 MAINE ST. BRUNSWICK, MAINE

Brunswick's Prescription Store Since 1875

Left	Right	
181		Frederick E T Tiliotson
183		*Boyd W Bartlett ⊙
185		*Nathaniel C Kendrick ⊙
197		*Short's Market
		Short's Food Shop
—		**Private way to Bath st intersects**
	—	**Cleaveland st intersects**
199		*Wiseman Farms, ice cream
207		First Parish Church ⊙
209		**Bath st intersects**
	214	St Charles Roman Catholic Church ⊙
	—	**Noble st begins**
	216a	Miss Irene R LeBel dressmaker
	216	Lincoln H Harmon
		John A Goodenow
	216a	Brunswick Tire Shop
		Miss Irene B LeBel, dressmaking shop
	218	*Curtis I G A Market, groc & prov
	220	Mrs Evelyn R Edwards, antiques
	222 } 224 }	College Spa
211 } 255 }		Bowdoin College Campus
	226	Mrs Louise M Paine
		*David W Lusher
—		**Franklin C and Ella M Robinson Memorial gate**
	—	**Potter st intersects**
	228	*Alpha Delta Phi fraternity house ⊙
	232	*Charles T Burnett ⊙
	—	**Page st intersects**
	234	*Mrs Ruth C Morse
		Rev Harry W Chamberlin
	238	*Sigma Nu fraternity house⊙
—		**Class of 1875 gate**
	240	*The Misses Potter ⊙
	242	**McKeen st intersects**
	246	*Theta Delta Chi fraternity house ⊙
0		*Walker Art Building (rear entrance)
	250	*Psi Upsilon fraternity house
	252	Miss Mary F Pennell ⊙
	254	*Stanley P Chase

Left	Right	
	256	*Mrs Frances R Johnson ⊙
—		**Warren Eastman Robinson Memorial gate**
253		**College st intersects**
257		Same as 4 College
	258	**Boody st intersects**
259		*Delta Upsilon fraternity house ⊙
	260	*Paul Nixon ⊙
261		*Miss Ruth S Ridney
	262	*Malcolm E Morrell ⊙
		Mrs Edith A Morrell
	264	Vacant
	266	Robert J McDonald, groc ⊙
	—	**Belmont st intersects**
265		*Frederic W Brown ⊙
	268	*Warren B Catlin
—		**South st intersects**
267		*Thomas Means ⊙
	270	*Mrs Julia H Melcher ⊙
	272	*Miss Harriet M Terry
		Miss Eleanor P Wilson
		John Clark
269		*Alexander F Brehaut
	276	H K Stubbs
	—	**Columbia st intersects**
	278	*Harrison M Hubbard ⊙
271		George E Coleman jr
273		**Longfellow ave intersects**
275		*Mrs Edith F White ⊙
	280	*Brainard Burns
	282	*George W Higgins ⊙
	284	**Thompson st intersects**
	286	*Chandler A Stetson ⊙
	288	Horace L Litchfield ⊙
	290	Russell W Litchfield ⊙
285		Ralph C Putnam
—		**Whittier st intersects**
	292	*Mrs Bertha E Pollard ⊙
287		*George W Gilman ⊙
289		*S Dickson Allen
291		*Murdock E MacKenzie
293		Herbert M Dyer
	296	*Edward E Fitz
	298	*Frank A Hunt ⊙
	300	Stanley M Banes
—		**Bowdoin st intersects**
299		*Thomas G Estabrook ⊙
301		*Ernest F Bryant ⊙
		*W Stanwood Skolfield
	302	*Mrs Clara E Morse s r

Riley Insurance Agency **INSURANCE and REAL ESTATE**

TOWN BUILDING BRUNSWICK **Phone 42**

WE APPRECIATE YOUR PATRONAGE

BRUNSWICK COAL & L'B'R. CO.
COAL — FUEL OIL — LUMBER
TEL. 100

MAINE—Continued

Left Right

303 *Ernest F Bryant, wayside stand ⊙
304 Everett W Grant
306 *Mrs Minnie A Hackett ⊙
308 *Wilbur F Wilson ⊙
307 Ralph G Varney ⊙
309 *Horace S Atwood ⊙
310 Mrs Lillian B Roberts
Mrs Virginia Richards
313 Bertram A Varney ⊙
315 *Arthur B Hodgdon ⊙
316 *Kingsbury M Varney ⊙
316r B Earl Varney ⊙
318 Butler Greenhouses
319 R Clifford Rollins
320 *J A Bartlett florist
323 Simon A Erskine
0 *Emerson W Zeitler
0 *Calvin E Hodgdon ⊙
— **Maquoit rd intersects**
— **Pleasant Hill rd intersects**

MAPLE

from 59 Federal to B & M R R

Left Right

1 Everett L Haley
*Charles E Cullinan ⊙
7 *George E Sylvester ⊙
9 Edward Hines rm 6
12 Lucien Pinette ⊙
Varney Charron
15 **Market st intersects**
17 *Central Maine Power Co stock room ⊙
19 William Paiement jr
Mrs Dorothy M Comeau
William Garand
Pierre Baribeau jr
21 Louis B Pecard ⊙

MAQUOIT ROAD

from jct Maine and Pleasant Hill rd to end Woodside rd

Left Right

0 Joseph A Dube ⊙
— **Old First Parish cemetery**
0 *Clement D Wilson ⊙
0 Clark & Leslie Camp No 20, U S W V
0 Charles Cairns ⊙
0 *Mrs Carrie Cairns ⊙
0 Rupert E Pollard
— **Maquoit cemetery**
0 George Dall ⊙
0 Emile J H LeBel ⊙
0 Maquoit schoolhouse district No 11
0 *Henry G Fickett ⊙
— **Rossmore rd ends**
0 *Clarence E Dixon, groc and prov
0 Frank E Haney ⊙
0 Edgar W Fickett
0 Charles W Goodenow ⊙
0 Albion K Elwell ⊙
0 William E Goodenow
0 Stanley E Wallace ⊙
0 Coleman A Austin
0 Alvan N Cloutier
0 Joel F Higgins ⊙

MARKET

from 53 Federal to 15 Maple

Left Right

1 Same as 51 Federal
3 Willie Boulanger
5 John R Sinclair
7 Mrs Malvina Labbee
9 Vacant
11 Everett A Wilson
13 Miss Jennie K Couillard,
15 Asa L Wallace
19 George L Carlo
H Byron Hammond
21 John C Burgess

MASON

from 53-55 Maine to opp 3 Federal

Left Right

1 Same as 53 Maine
3 }
7 } St Onge block
3 Vacant, 1
Robert W Wilson, 2
Edward A Letourneau, 3
Willam C Murch, 4
Edward Letourneau, 5
Albert J Lamarre
5 P Levesque, shoe rep
7 Mrs Estelle Labbe
11 Ovila J Martin ⊙
Mrs Mary Helie

BRUNSWICK HARDWARE CO.
Frigidaire — Electric Ranges and Refrigerators
Philgas — Maytag Washers — Zenith Radio
Telephone 195

Left Right

13 Lucien V Labrecque
Edward Bernier ⊙
Vacant
15 Zephirin Lapierre
Vacant
8 Miss Mary I Toothaker ⊙
17 Adelard J Bernier, painter
19 K of C hall
10 Cora E Barden, osteopathic physician
Rev Sheldon O Christian
21 Mrs Marie L Thibodeau
23 Alfred Belanger
14 Mrs Eugenie Morin ⊙
25 Vacant
American Legion Hall
George T Files, Post No 20

McKEEN

from 242 Maine to beginning McKeen rd

Left Right

5 Rear entrance to Theta Delta Chi Frat House
6 Vacant
*Mrs Anna M Jensen
7 *Mrs Elizabeth MacVeagh ⊙
7A *Arthur C Gilligan
8 Vacant
11 *Rev Arthur T Stray
10 **Union st intersects**
15 *Arthur Wang
17 *Lawrence H Gregson
14 *Beta Theta Pi House ⊙
20 *Erwin C Leathers ⊙
19 *Joseph S Stetson ⊙
21 *William C Merryman
21 *Miss Yvonne T Belanger ⊙
22 Wilfred A McLeod ⊙
William U Leslie
24 *Maynard W Dow ⊙
25 *John W Riley ⊙
27 *Philip S Wilder ⊙
26 *George H Quimby
28 *Robert D Perry ⊙
30 *Warren P Hosmer ⊙
— — **Spring st crosses**

McKEEN ROAD

continuation of McKeen to Church rd

Left Right

0 Joseph E Tunney
0 Fred L Reardon ⊙
0 Alfred S Bacon jr ⊙
0 Alfred S Bacon ⊙
0 *James V Russo ⊙
0 *George L Palmer, well driller ⊙

McLELLAN

from 51 Harpswell to 50 Pine

Left Right

3 *Donald H Packard
Laurence Boisvert
3a Sidney W Holbrook
*Henry G Russell
5 John H Hopkins
5a J Frank Bilodeau
7 *Mrs Francena Merrill ⊙
6 *Percy E Norcross
9 John Turner
8 *Warren E Purington ⊙
10 Frank I Cummings ⊙
11 Miss Annie S Kennedy ⊙
Chandler G Bruce
12 Charles P Beach
13 *Adescar Fournier
14 *Arthur J Nicoll ⊙
15 *Ernest E Ward
15½ *Frank A Munsey
16 *Frank W Sparks ⊙
18 *Newman H Smith ⊙
17 Edward A Cobb
20 *Harold R Given ⊙
19 *Charles I Purinton, carpenter ⊙
21 Willard P Allen
22 William J Courtemanche ⊙
23 *Charles P Kappas ⊙
24 Irving D Ormsby
25 *James H Howard
26 Elmer C Prince ⊙
28 Joseph G Auban ⊙
27 Mrs Annie B Hammond ⊙
29 Hermon L Field ⊙
30 *Ralph J Dyer ⊙
31 *Philippe Z Livernois ⊙
33 *Arthur R Elwell ⊙
32 Geoffrey L Desjardins ⊙
35 *Frank S Kendrick ⊙
34 *Louis P St Onge ⊙
36 *Frank M Hammond ⊙
37 *Ernest L Rand ⊙

Allen's Drug Store
148 Maine St., Brunswick, Me. Tel. 775
M. C. PERKINS, Ph. G., Mgr.
Prescriptions and Drug Sundries

BRUNSWICK COAL & L'B'R. CO.
COAL — FUEL OIL — LUMBER
TEL. 100

MAINE—Continued

Left Right

303 *Ernest F Bryant, wayside stand ⊙
304 Everett W Grant
306 *Mrs Minnie A Hackett ⊙
308 *Wilbur F Wilson ⊙
307 Ralph G Varney ⊙
309 *Horace S Atwood ⊙
310 Mrs Lillian B Roberts
Mrs Virginia Richards
313 Bertram A Varney ⊙
315 *Arthur B Hodgdon ⊙
316 *Kingsbury M Varney ⊙
316r B Earl Varney ⊙
318 Butler Greenhouses
319 R Clifford Rollins
320 *J A Bartlett florist
323 Simon A Erskine
0 *Emerson W Zeitler
0 *Calvin E Hodgdon ⊙
— **Maquoit rd intersects**
— **Pleasant Hill rd intersects**

MAPLE

from 59 Federal to B & M R R

Left Right

1 Everett L Haley
*Charles E Cullinan ⊙
7 *George E Sylvester ⊙
9 Edward Hines rm 6
12 Lucien Pinette ⊙
Varney Charron
15 **Market st intersects**
17 *Central Maine Power Co stock room ⊙
19 William Paiement jr
Mrs Dorothy M Comeau
William Garand
Pierre Baribeau jr
21 Louis B Pecard ⊙

MAQUOIT ROAD

from jct Maine and Pleasant Hill rd to end Woodside rd

Left Right

0 Joseph A Dube ⊙
— **Old First Parish cemetery**
0 *Clement D Wilson ⊙
0 Clark & Leslie Camp No 20, U S W V
0 Charles Cairns ⊙
0 *Mrs Carrie Cairns ⊙
0 Rupert E Pollard
— **Maquoit cemetery**
0 George Dall ⊙
0 Emile J H LeBel ⊙
0 Maquoit schoolhouse district No 11
0 *Henry G Fickett ⊙
— **Rossmore rd ends**
0 *Clarence E Dixon, groc and prov
0 Frank E Haney ⊙
0 Edgar W Fickett
0 Charles W Goodenow ⊙
0 Albion K Elwell ⊙
0 William E Goodenow
0 Stanley E Wallace ⊙
0 Coleman A Austin
0 Alvan N Cloutier
0 Joel F Higgins ⊙

MARKET

from 53 Federal to 15 Maple

Left Right

1 Same as 51 Federal
3 Willie Boulanger
5 John R Sinclair
7 Mrs Malvina Labbee
9 Vacant
11 Evefett A Wilson
13 Miss Jennie K Couillard,
15 Asa L Wallace
19 George L Carlo
H Byron Hammond
21 John C Burgess

MASON

from 53-55 Maine to opp 3 Federal

Left Right

1 Same as 53 Maine
3 }
7 } St Onge block
3 Vacant, 1
Robert W Wilson, 2
Edward A Letourneau, 3
Willam C Murch, 4
Edward Letourneau, 5
Albert J Lamarre
5 P Levesque, shoe rep
7 Mrs Estelle Labbe
11 Ovila J Martin ⊙
Mrs Mary Helie

BRUNSWICK HARDWARE CO.
Frigidaire — Electric Ranges and Refrigerators
Philgas — Maytag Washers — Zenith Radio
Telephone 195

Left Right

13 Lucien V Labrecque
Edward Bernier ⊙
Vacant
15 Zephirin Lapierre
Vacant
8 Miss Mary I Toothaker ⊙
17 Adelard J Bernier, painter
19 K of C hall
10 Cora E Barden, osteopathic physician
Rev Sheldon O Christian
21 Mrs Marie L Thibodeau
23 Alfred Belanger
14 Mrs Eugenie Morin ⊙
25 Vacant
American Legion Hall
George T Files, Post No 20

McKEEN

from 242 Maine to beginning McKeen rd

Left Right

5 Rear entrance to Theta Delta Chi Frat House
6 Vacant
*Mrs Anna M Jensen
7 *Mrs Elizabeth MacVeagh ⊙
7A *Arthur C Gilligan
8 Vacant
11 *Rev Arthur T Stray
10 **Union st intersects**
15 *Arthur Wang
17 *Lawrence H Gregson
14 *Beta Theta Pi House ⊙
20 *Erwin C Leathers ⊙
19 *Joseph S Stetson ⊙
21 *William C Merryman
21 *Miss Yvonne T Belanger ⊙
22 Wilfred A McLeod ⊙
William U Leslie
24 *Maynard W Dow ⊙
25 *John W Riley ⊙
27 *Philip S Wilder ⊙
26 *George H Quimby
28 *Robert D Perry ⊙
30 *Warren P Hosmer ⊙
— — **Spring st crosses**

McKEEN ROAD

continuation of McKeen to Church rd

Left Right

0 Joseph E Tunney
0 Fred L Reardon ⊙
0 Alfred S Bacon jr ⊙
0 Alfred S Bacon ⊙
0 *James V Russo ⊙
0 *George L Palmer, well driller ⊙

McLELLAN

from 51 Harpswell to 50 Pine

Left Right

3 *Donald H Packard
Laurence Boisvert
3a Sidney W Holbrook
*Henry G Russell
5 John H Hopkins
5a J Frank Bilodeau
7 *Mrs Francena Merrill ⊙
6 *Percy E Norcross
9 John Turner
8 *Warren E Purington ⊙
10 Frank I Cummings ⊙
11 Miss Annie S Kennedy ⊙
Chandler G Bruce
12 Charles P Beach
13 *Adescar Fournier
14 *Arthur J Nicoll ⊙
15 *Ernest E Ward
15½ *Frank A Munsey
16 *Frank W Sparks ⊙
18 *Newman H Smith ⊙
17 Edward A Cobb
20 *Harold R Given ⊙
19 *Charles I Purinton, carpenter ⊙
21 Willard P Allen
22 William J Courtemanche ⊙
23 *Charles P Kappas ⊙
24 Irving D Ormsby
25 *James H Howard
26 Elmer C Prince ⊙
28 Joseph G Auban ⊙
27 Mrs Annie B Hammond ⊙
29 Hermon L Field ⊙
30 *Ralph J Dyer ⊙
31 *Philippe Z Livernois ⊙
33 *Arthur R Elwell ⊙
32 Geoffrey L Desjardins ⊙
35 *Frank S Kendrick ⊙
34 *Louis P St Onge ⊙
36 *Frank M Hammond ⊙
37 *Ernest L Rand ⊙

Allen's Drug Store
148 Maine St., Brunswick, Me. Tel. 775
M. C. PERKINS, Ph. G., Mgr.
Prescriptions and Drug Sundries

THE RECORD OFFICE
AT BRUNSWICK
THE BRUNSWICK PUBLISHING CO.
Telephone 3

Can Help You With All Kinds of
PRINTING
Stationery — Forms — Booklets
Reports — Advertising

McLELLAN—Continued

Left Right

40 Mrs Bernice M Coffin ◉
39 *Bradbury J Hanks
44 Vacant
44r Frank M Courson jr ◉
46 *Frank M Courson ◉
45 Samuel W Colby ◉
52 Mrs Mary L Munsey
*Walter R Snyder

MEADOW ROAD

from Bull Rock rd to Woodard's pt

Left Right

0 *Mrs Ida E Hamilton s r ◉
0 *Augustus J Snow ◉
0 *Ernest B Snow ◉
— **Board rd intersects**
— **Harding rd intersects**
— **Woodward rd intersects**
0 *Robert J Murray ◉
0 Mrs Minnie Smith
0 *I Whitman Holbrook ◉
0 Eustache Martin jr ◉
0 Ludger Ouellette, s r rear ◉
0 Napoleon J Caouette rear ◉
0 Mrs Florence Freeman s r ◉
0 Miss Shirley Berton s r
0 *Samuel Woodward ◉

MERE POINT ROAD

from Maquoit rd to the sea

Left Right

0 *Florido Fortin
0 Tristram L Little
— **Middle Bay rd intersects**
0 Miss Edith W Davenport s r ◉
0 *John D Berry ◉
0 *Irving F LaRock ◉
— **Simpson pt rd intersects**
0 Alfred M Thibault ◉
0 *George T Bennett ◉
0 Louis J Labbe ◉
— **Rossmore rd intersects**
0 *Leon L Spinney ◉
0 George B Staples ◉
0 *Edwin A Rogers ◉
0 *Dr Harold R Webb ◉
0 *Mrs Mary M Ridley
0 S Chester Breese ◉
— **Minot's Shore intersects**

Left Right

0 *John B Skolfield ◉
0 Mrs Ellen A Ridley est, s r ◉
0 *L Winfield Smith ◉
— — **Blackstone intersects**
— **Westview intersects**
0 Vacant s r
0 John J Doyle, carp shop ◉
— **Road to cottages intersects**
— **Thompson's pt rd intersects**
0 Vacant s r
0 *Floyd Taylor ◉
— **Road to cottages intersects**
0 Miss Juliette E Messier s r ◉
0 Lorenz O Messier s r ◉
0 Mrs Alice H McKenney s r ◉
0 Samuel Knight s r ◉
0 Miss Alice Little s r ◉
0 Charles T Burnett s r ◉
0 *S Fahs Smith s r ◉
— **Road to cottages intersects**
— **East rd intersects**
— **West rd intersects**
Central ave intersects
0 S Dickson Allen, groc (smr)
Merepoint Postoffice (smr)
0 Mere Pt Ice House
0 Sea Point Land Co ◉ (private casino)
0 William D Ireland s r ◉
0 Walter U Gutman s r ◉
0 Mrs Emma T Senter s r ◉
0 Wilfred A Pouliot
0 Vacant s r
0 Elliott Debevoise ◉
0 Rupert H Baxter s r ◉

MERRICONEAG ROAD

from Gurnet rd to Harpswell rd

Left Right

0 *Mrs Mary J Purinton ◉
Charles M Jordan
0 *John Gatchell ◉
0 *Harold M Simonds ◉
0 John M Cunningham
Clarence R Cunningham
0 Vacant saw mill
0 *Milton P Sadler ◉
Ralph S Varney

IRVING W. STETSON
LICENSED UNDERTAKER AND EMBALMER
Automobile Hearses and Ambulance. Lady Assistant.
12 Federal St. BRUNSWICK, MAINE Telephone 277

LAWS FUNERAL HOME — *Funeral Director*
HAROLD E. LAWS **AMBULANCE SERVICE**
TEL. 134
29 FEDERAL STREET, BRUNSWICK **Summer Res. Pott's Point—Tel. Harpswell 70**

Left Right

0 Emile F Fournier s r ⊙
0 *Mrs Earlyle M Bamforth ⊙
Eugene A Hopkins
0 Robt P T Coffin ⊙
0 *Mrs Edith M Prince ⊙
0 Ernest N Lachapelle s r ⊙
— **Middle Bay rd intersects**
0 Avery P Smith ⊙

MIDDLE

from 21 Pleasant to MCRR sta

Left Right

2 Lorenzo F Brillant
*Mrs Martha Corey
John W Smith
5 Everett L Haley
*William S Harrington ⊙
6 Russell A French
7 Ludger J Tetu
9 *Joseph V Paquette jr ⊙
11 *Adelard B Brassard ⊙
12 Miss Margaret A Swift
13 Camille Levesque
14 Gerard D Boucher
15 **Everett st intersects**
16 Howard I Campbell
17 } Lockard Body Shop
19 }
18 Phedime F Thibault
18A *Thibault Motor Express
22 *Brunswick Marble & Granite Works ⊙
23 *Leon H Kelley Inc, garage ⊙
— — **Elm st crosses**
24 Vacant garage
25 Thomas Nagle ⊙
28 *Hotel Eagle ⊙
27 Vacant store
Alfredo L Fiori
Antonio Adami

MIDDLE BAY ROAD

from Merriconeag rd to Mere Pt rd

Left Right

— — **Merriconeag rd crosses**
0 Middle Bay schoolhouse
0 *Mrs Annie R Cushing ⊙
0 Edwin W Libby ⊙
0 *John C Hummer ⊙
— — **Harpswell rd crosses**

Left Right

0 Vacant
0 Vacant
0 Ernest L Pulsifer, trucking
*Miss Lena M Coffin ⊙
0 Dirigo Grange Hall ⊙
0 Joseph Dubois
0 Albert Morin s r ⊙
— **Pennellville rd (west branch) intersects**

MILL

from 34 Maine to 88 Pleasant

Left Right

1 Ovide Dugal
Leo J Houle
Sylvio P Deschenes
Vacant
Mrs Hattie M Stubbs
Edward Descheane, lunch
2 Same as 34 Maine
4 Abel Dube
Stanley Richard
5 Alfred C Bourgoin
7 Jean Baptiste Pelletier
Charles Dube
Arthur L Bourgoin
Leon L Paquette
Ernest Dube
6 Henry Racine ⊙
8 *H Racine & Son, groc etc ⊙
9 Harold Fournier, hot dogs tonics etc
Harold Fournier ⊙
10 Mrs Jeanne Deschenes
David T Earle
11 Vacant
12 Sylvio W Gagne
Charles L Batchelder
13 Harold Fournier, lunch
14 *J Irenee Helie, bakery
Napoleon A Guinard
15 L Philip Ouellette, lunch
16 J Severe Ferland
Alpha Poulin
17 Issriel J Arsenault
18 *Philip B Dube, groc & prov
18½ William Deschene
19 Maxime Paquette
Rosario A Levesque

F. J. GOSSELIN & SONS **Save Money by Trading Here**
Telephone 517
The Quality Furniture Store **68 Maine St., BRUNSWICK, ME.**

MILL—Continued

Left Right

20 Oscar A Paradis
21 Alexandre Belanger
23 Antonio J Castonguay
— **Union ext intersects**
22 Magloire Levesque
Florien Paiement
24 Isidore Quessey
Simeon Bernier
17½ Earl C Leavitt
Adelard Paquette
Armand F Caron
25 *Florien Lavoie, confectionery, potato chips ⊙
Mrs Alice Caron
26 Armand Caron
Henri Caouette
27½ } Same as 3 Union
27 }
29 } Thomas O Brillant, shoes
31 } and shoe rep
— **Union st intersects**
28 Roland J Lamarre
Arthur Bernier
— **Bow st intersects**
30 Edward Cloutier
Joseph Quessey
32 Reginald Paquette
Eugene St Pierre
34 Willie St Pierre
36 Leonce Caron
Irenee Michaud
37 Same as 2 Union
38 Evano Pinette
Napoleon Gagnon
39 Renaldo Bellefleur
40 Ulderic Deschenes
Felix Laferrier
41 Urbain Caron
Arthur Menard jr
42 Leo Rochefort
Octave Lamarre
43 Philip Livernois
Alphonse V Thiboutot
44 Armand Helie
46 Mrs Hermine Daniel
Adelard Thiboutot
47 Mrs Emma Thibault
Ovila Labbee
48 Arthur Talbot
Fred J Michaud

Left Right

49 Albert C Despré
Onesime Labbee
Leonce Thibeault
50 Joseph A Pardur
Joseph E Cloutier
51 Emile J Talbot
52 Arthur Paquette
Alfred Bourque
53 Wilfrid Caron ⊙
54 Jacques C Damours ⊙
Joseph L Cote
55 Lionel Cloutier
William T Earle jr
56 Roland O Pelletier
George L LeBourdais
57 Lionel J Caron
58 Lucien Racine
Ludger P Labbee
59 Antoine Cloutier, lunch etc ⊙
Lionel Cloutier, hairdr
60 Adelard Beauchene
Leo J Daigle
59½ *Thomas Z Journeault ⊙
Narcisse Gaudreau jr, hairdresser
Albert Gaudreau, shoe rep
61 Joseph P A Fournier
Albert Gaudreau
65 **Cushing st intersects**
66 Mike Leskanics, lunch
— **Foot Bridge to Topsham**
68 Auguste St Pierre
71 *Emile A Tondreau, bakery and flour ⊙
*Emile A Tondreau
Rene R Cloutier
72 Vacant shop
73 Rene J Fluet
Robert Laberge
75 Albert A Dube
77 Ludger Levesque
77½ Tondreau garage
— **Sweet st intersects**
85 Theophile Cloutier ⊙
87 George Bernier
87½ Ludger R Berube
Numa J McDuff
Joseph A Dionne
89 Philip Biette
— — **MCRR crosses above grade**

F. W. CHANDLER & SON 150 Maine Street BRUNSWICK
THE PLACE TO BUY WALL PAPERS

Pine Spring Water Co. Bottlers of PINE SPRING GINGER ALE and PINE SPRING WATER
We Deliver Anywhere in Our Territory
678 JORDAN AVE. Tel. 678 BRUNSWICK, ME.



Left Right

105 John Thibault
Leonce Normand
111 Louis F Huard
Albert D Morin ⊙
113 **Cumberland st intersects**
114 Rosario Leblanc ⊙
Francois D LeBlanc
118 *Andre E Bouchard
120 *Jean B McDuff ⊙
122 *Alfred Tetu
*Francois Doustou

MINOT'S SHORE

East from Mere pt rd

Dr E G A Stetson s r ⊙
Mrs Margaret E Howland s r ⊙
Mark Allen s r ⊙
Everett Coffin s r ⊙
George W Gilman s r ⊙
Robert Watson s r ⊙
Philip B Dube s r ⊙
Ovide Berube s r ⊙
Rene L Arsenault s r ⊙

MOODY ROAD

from So Durham rd to River rd

Left Right

0 Howard L Williams ⊙

MORSE COURT

from 6 Spring

Left Right

14 Eugene L Bergeron
15 *Dolor Livernois ⊙
Rosaire L Livernois
Judson E Langen
18 Oliver A Livernois

NEVENS

from 332 Pleasant

Left Right

0 Vacant

NOBLE

from 214 Maine to 91 Union

Left Right

5 *Mrs S Josephine Watson ⊙
6 *Rev John L Doherty
8 *Frank M Woodard ⊙
9 Edwin A Hammond
Philippe H Labbee jr
10 Mrs Mary C Woodward ⊙
11 Harry A Hall
Fred L Miller
0 Private garage
12 *Alcide A Bernier ⊙
13 *Mrs Evie M Cobbett ⊙
14 Miss Laetitia Caron
Alcide Bernier
17 Mrs Alice J Elder
Reginald C Gordon
21 Charles G Levesque
Ernest A Lord
23 C Raymond Wilson
George S Leonard
Mrs Sybil E Leonard
Charles Bernier ⊙
27 *Hilaire J St Pierre ⊙
David Cimon
29 Joseph E Menard
31 Eugene E Levesque
35 Edward H Julien

OAK

from 16 Union to 7 Cushing

Left Right

6 *Mrs Eugenie Desjardins ⊙
8 Joseph T Desjardins
9 *Ovide Theberge ⊙
Napoleon J Couillard
11 Geoffrey Normand
12 *Adjutor E Tondreau ⊙
Vacant
13 Napoleon Metivier
*Miss Yvonne Leclerc ⊙
14 Thomas Belanger ⊙
*John B Belanger ⊙
16 Mrs Rose A Demers ⊙
*John T Fakler
Joseph W Caron
17 Joseph R McDuff ⊙
18 Leo Menard
Mrs Josephine Paradis
19 The Misses Levesque ⊙
Paul E Allard
20 Francois St Pierre ⊙
Robert Normand
Joseph Lamarre
21 Joseph A Thibeault ⊙
22 Roch Michaud
Miss Adelia Michaud
Wilfred Charron

INSURANCE and REAL ESTATE ANY KIND AMOUNT WHERE P. A. SAWYER AGENCY
5 Bank Street, Call Brunswick 499

M. A. MacHATTON

COAL — COKE — WOOD

22 STANWOOD STREET TELEPHONE 386-W

OAK—Continued

Left Right

23 — Mrs Margaret M Thompson
— — Adelard Labbee
— — Jean B Lavoie
— — Albert H Lacharite
— — Francois W Huard jr
— 24 Florian J Fournier
— — *Mrs Victoria Fournier ⊙
25 — *Napoleon J Gamache
— 26 *Victor L Fortin ⊙
27 — Alcide W Bourgoin
— 28 *Mrs Louise Lapointe ⊙
— — Alcide Paradis

OAKLAND

from 15 Belmont to 12 Columbia

Left Right

— 2 John Hyssong
4 — Derril O Lamb
— 6 Lester A Wheeler, carp shop ⊙
— 8 *Lester A Wheeler ⊙

OLD STAGE ROAD

from Pleasant rd to byd golf ground

Left Right

0 — Mrs Louise T White
— 0 Brunswick golf club and clubhouse ⊙
0 — *Andrew J Wilson ⊙
0 — Alphonse Petit ⊙

OSGOOD

from 65 Thompson

PAGE

from 234 Maine to Spring byd MCRR

Left Right

— 2 *Gerald G Wilder ⊙
3 — *Philip M Brown
— 4 *Harold E Treworgy ⊙
— 6 *Miss Blanche M Blake ⊙
— 8 Ralph A Pinkham
— — Ralph A Pinkham jr
— 10 John F Moody
7 — *Fritz C A Koelln ⊙
9 — *Glenn R McIntire ⊙
— 10½ *Arthur W Butler jr ⊙
— 12 *William E Thorpe ⊙
11 — William A Fowler

Left Right

— 14 *James W Fisher ⊙
— — **Union st crosses**
15 — Joseph A Nadeau
— — Henri W Thibeault
17 — *Raoul J Philippon, Neighborhood Cash Mkt ⊙
— 20 Michael J Madden
21 — Alderic Richard jr
— 22 *Edmond Therien
— 26 J Arthur Lavallee ⊙
25 — *Joseph Zenon Ouellette
— — John A Dougherty
— — Andre Ouellette jr
— 28 John J Levesque
27 — *Thomas E Hennessey ⊙
— 30 Emile F Caron ⊙
— 32 Joseph H Desjardins
— 34 Horace W Bryant
— — Leon H Crocker
— 36 Mrs Margaret C Webber ⊙
39 — Robert P Carter ⊙
— 38 *Frank P Lincoln ⊙
41 — *Welsford H Wilson ⊙
— 40 Antonio Carlson
43 — *Harry Argeroulis ⊙
45 — *Vital J Ouellette
47 — *Raoul G Busque

PAUL

from east of Lavallee ave to Church rd

Left Right

1 — Mrs Ida Lavallee ⊙
— — Samuel P Poitras
3 — *Edmond D Devoe ⊙
— — **Lavallee ave intersects**
5 — Miss Florence C Lurvey
9 — *Alfred Thiboutot
0 — Adelard J Dionne

PEARL

from 354 Pleasant to Leon

PENNELLVILLE ROAD

from Middle Bay rd to the sea

Left Right

0 — *George E Coleman jr poultry farm
— — Raymond Hamlin, caretaker
0 — *Florien J Biette ⊙

The Citizens' Laundry Co., Inc.

THE PRICES ARE RIGHT

Telephone 80
73 MAINE ST.
BRUNSWICK, ME.

Rug Cleaning is one of our specialties We do Quality Work.

WILSON'S PHARMACY 82 MAINE ST. BRUNSWICK, MAINE

SODA FOUNTAIN AND LUNCHEONETTE

Come in and see us make our ICE CREAM the Modern Way

Left Right

— — **Pennellville rd (west branch) intersects**
0 — Robert A Young s r ⊙
0 — *Miss Mary Packard s r ⊙
— — **Pennellville Cross rd intersects**
— 0 *Guy E Patterson ⊙
— 0 Robert P T Coffin s r ⊙
0 — Andrew S Pennell s r ⊙
— 0 Dr George E Anderson s r ⊙
0 — *John M Barnes s r ⊙

PENNELLVILLE ROAD (West branch)

from Middle Bay rd to Pennellville rd

PENNELLVILLE CROSS ROAD

from Pennellville rd to Simpson's Pt rd

Left Right

— 0 *Leo J Biette ⊙
0 — Mrs Martha E Gilman s r ⊙

PINE

from Bath st to Bath st

Left Right

— — **Pine Grove Cemetery**
5 — Mrs Elizabeth D Ward
— — **Bowker st intersects**
7 — *Roque Gilman ⊙
— 6 James H Nelson ⊙
James E Nelson jr
0 — *John J McManus ⊙
— — **McLellan st intersects**
— — **Varney cemetery**
Leonard B Wallace
57 — Mrs Delia Dall
— 58 Augustus L Wing
— — **Abijah rd intersects**
— — **St Jean Cemetery**
0 — Vacant (off rd) ⊙
— 0 Asa H Wallace

PLEASANT

from 150 Maine to beginning Freeport rd

Left Right

1 — *Harold R Webb, MD
— 2 Knights of Pythias Hall
3 — *Wilfrid A Lapointe

Left Right

Brunswick Candy Co
— 4 Methodist Episcopal ch
5 — *Perley J Meserve ⊙
— 6 *Rev Alfred G Davis
7 — *Joseph F Fortin ⊙
*Brunswick Real Estate and Land
— 8 Dr Arthur P Allen
9 — *Mrs Flora E Potter ⊙
— 10 *Albert B Tedford ⊙
11 — J Sleator Quin, watchmaker
Pejepscot Lodge No 13 I O O F
Canton King P M No 10 I O O F
Canton Auxiliary I O O F
Evening Star Rebekah No 26 I O O F
Casco Encampment No 37 I O O F
I O O F Hall
Miss Harriet H Fisher, women's apparel
11½ — John H French
— 12 Edouard Caron jr
*Arthur P Allen, optometrist
13 — Wilfred H Thibeault ⊙
Joseph M Briggs
— 14 Mrs Aurelia Labonte
Philippe Labbee
14½ — Damase V Cloutier
— 16 Miss Brunswick Diner (Alcide Thibeault propr)
15 }
17 } Universalist church
— 18 *Dr Dean C Eaton ⊙
— — **Middle st intersects**
21 — Same as 2 Middle
23 — *Curtis Memorial Library
*American Red Cross
— 22 William Robertson
— 24 *Harry P Gilchrist
26 }
30 } Brunswick Post Office
27 — St Paul's parish house
*Rev George L Cadigan
29 — St Paul's Episcopal ch
— 32 Miss Helen M Snow ⊙
— — — **Union st crosses**
— 36 *Mrs Florence M Lovell ⊙

Riley Insurance Agency

TOWN BUILDING BRUNSWICK

Phone 42

INSURANCE and REAL ESTATE

WE APPRECIATE YOUR PATRONAGE

BRUNSWICK COAL & L'B'R. CO.
COAL — FUEL OIL — LUMBER
TEL. 100

PLEASANT—Continued

Left	Right	
37		*Rev William J Dauphin S M ⊙
		*Catholic church rectory
0		St Jean Baptiste Catholic church
39		*Ursuline Sisters, St Jean Baptiste Parochial sch
	40	*Albert C LeTarte ⊙
	42	*The Tourist Inn
		Mrs Florence Witherby ⊙
43		*Miss Alice V Lincoln ⊙
		Louis Laffely
	44	*Edgar S Catlin ⊙
	46	*Thomas H Riley jr ⊙
47		*Miss Mary L Aubens
		*Mrs Nellie A Hubbard ⊙
	48	*T James Black
	48½	*Worthen E Brawn
49		Joseph L Lavoie
	50	*Alphonse J Baribeau ⊙
	52	*Henry M Baribeau, real est
51		*Merrill Bert D filling sta
55		*Central Distributors Inc
55r		*Eastern Inc
		James A Clappison Inc, fuel oils
57		*New England Grain Co
	54	*Emile Belanger
		Zephirin P Caron ⊙
	—	**Cushing st intersects**
—	—	**MCRR crosses at grade**
53		*Melville H Blackwell ⊙
	56	Linwood R Eames
		Frank Cunha
	58	*George W McGraves ⊙
	60	Ludger H Lebel ⊙
	62	Anthony J LeBel ⊙
59		*Socony Vacuum Oil Co Inc service sta
—		**Spring st intersects**
63		Vacant
	64	*John G Storer ⊙
		Mrs Bessie C Stimpson
67		Armand H Huppé
	68	Rosario E Racine
69		Michael S Toth
	72	*Mrs Lucy L Allen ⊙
73		K Leon Jenkins
		Charles S Erswell ⊙
	74	*William H Mitchell ⊙
75		*John L Baxter ⊙
	76	*Wilfred P Racine
77		*Benj F Harmon, groc and prov ⊙
79		*Mrs Mathilde Caron ⊙
	80	Roland W Caron ⊙
—		**Private way intersects**
81		*Mrs Clara E Ridley ⊙
85		*Newman F Kennerson, 1
		Merrill G Doody, 2
		Roland J Thiboutot, 3
		William J Williams, 4
	86	Pleasant st primary sch
—		**Mill st intersects**
87		*Hiram A Webber
—		**Stanwood st intersects**
87A		*Raoul J Thibeault, filling sta ⊙
	88	*John L Purington ⊙
89		*Conrad L Drapeau ⊙
91		John E Thompson ⊙
		Riverview Lodgings
	92	Cerenus E Philippon, 1
		Leo Dube, 2
		Ludger A Michaud, 3
93		Alphonse Fortin ⊙
		Raymond A Charron
	94	*William Worsnop ⊙
97		**Summer st intersects**
	96	*Miss Flora A Snow ⊙
99		*Mrs Rose A Minot ⊙
		Mrs Alice G Lunt
		Mrs Alice H Ridley
	98	Thomas T Yates ⊙
	100	Jean Baptiste Deschaine
101		Emile J A LeBel ⊙
101½		Vacant filling sta
103		*Pine Tree filling station, No 1, gas and oils
		George A Erswell ⊙
	102	*Miss Esther L Roberts ⊙
	104	William Adams ⊙
—		**Lombard st intersects**
105		*J Robert Lombard ⊙
	106	Mrs Jane Simmons
	106½	William Adams, variety store ⊙
107		Patrick J Roy
	108	*William M Anderson ⊙
—		**Riverside cemetery**
111		*Otis J Schroeder ⊙

BRUNSWICK HARDWARE CO.

Frigidaire — Electric Ranges and Refrigerators
Philgas — Maytag Washers — Zenith Radio

Telephone 195

Left	Right	
—		**Webster st intersects**
113		*Frank E Webster ◉
		Webster Lodge, lodgings
	114	**River st intersects**
115		*Orman L Fogg, filling sta ◉
117		Alfred Duval ◉
		Wilfred J Caron
	116	Clyde W Champeon
	118	*Harvey B Coombs, garage ◉
119		Horace Boucher ◉
	120	Michael J Pagurko ◉
		Leon J Boucher
121		Joseph Bernier
		Wilfred Marois ◉
	122	John Rogers ◉
	124	*Edmund J Wilson ◉
127		*Dow Motor Sales, automobiles ◉
	128	*Ernest A Purinton ◉
129		Leo M Jenks
	130	Miss Nora E Varney ◉
131		*Bertrand C Lacharite ◉
—		**Westminster ave intersects**
	132	*Albert A Ouellette ◉
135		Henry K Day ◉
137		Frank A Johnson ◉
141		Miss Katherine F Hamilton ◉
		John N Sawyer, ice cream stand
145		Mrs Helen M Derocher
	134	Harold A Warming, 1
		Thomas A Martin, 2
	136	Eddie J Cloutier ◉
		Willard J Violette
	138	*John B Girard, groc ◉
	140	John B Girard ◉
	144	Carleton R Wilson ◉
	152	Frank W Colbath s r ◉
	154	T Albert Field ◉
147		Mrs Annie M Messier ◉
143		*W J Derocher, filling sta
		The Motorcycle Shop ◉
149		Elmer L Miller
		Pleasant St Diner
151		*Philias P Denonville ◉
153		*Charles J Charron jr ◉
—		**Lavallee ave intersects**
155		J Israel Daigneault ◉
0		*Ernest J Theberge, filling sta ◉

Left	Right	
—		**Church rd intersects**
0		Alfred H Caron ◉
0		William J McHale ◉
	0	Richard Sack
—		**Robinson ave intersects**
	0	Tydol Filling station, gas and oil
0		*Caesar J Trusiani ◉
0		Peter C Allosio ◉
0		Dana A Greene
0		*Carlos L Dean
0		*Joseph J Beggs ◉
0		*Lorne B White ◉
0		David T Doyon, fish ◉
	—	**Old stage rd intersects**
	0	*New England Tent & Awning Co
		Perley E Gowell
	0	August J St Pierre ◉
0		Levi J Charron ◉
0		*Elphege W Theberge ◉
	0	Harry E Williams ◉
0		James W Gillespie s r ◉
0		*Benjamin Glovsky, filling sta ◉
0		Elphege W Theberge, whol potato chips
	0	*Joseph E Lemieux ◉
0		William Bourgoin
0		Lane Cons Co, storage
0		Thomas J Seymour
0		Camille Fournier ◉
0		Peter Tchpis
0		John's Tavern, lunch
		John N Matsiotas, lunch
0		*John Ruest ◉
		Romeo J Fournier
	0	John H McManus
0		Charlie's Dine and Dance
		Ralph H Long, prop
0		Vacant filling sta
0		Harold E Whittemore, filling sta ◉

PLEASANT HILL ROAD

from jct Maine and Maquoit rds to Freeport line

Left	Right	
0		Raymond O Pottle

Allen's Drug Store

148 Maine St., Brunswick, Me. **Tel. 775**

M. C. PERKINS, Ph.G., Mgr.

Deering Ice Cream
Whitman's Candies
Cigars and Tobaccos

PLEASANT HILL RD—Continued

Left Right

0 Leon E Trufant
0 Zephirin Dube ⊙
0 Amede Menard ⊙
0 Vacant
0 *J Lorenzo Masse
Crystal Spring Dairy
— — **Woodside rd crosses**
— **Church rd intersects**
— **Casco rd intersects**
0 Ross E Dodge
— **Raymond rd intersects**
0 *Jesse W Boyden ⊙
0 Vacant
— **Alexander rd intersects**
0 Vacant
0 Vacant
0 Frost schoolhouse District No 6
— **Highland rd crosses**
0 Vacant

POLLARD AVENUE

from Gurnet rd

Left Right

0 Avery P Smith, garage
0 Royce F Johnson
0 Ulric Dagenais ⊙
0 Ludger Gagne ⊙
0 *Roland M Rush ⊙
0 James H Ramsey
0 Mrs Lillian Beals ⊙
0 *Samuel L Baldwin ⊙
0 David T Mitchell ⊙
0 L David Levasseur ⊙

POTTER

from 226 Maine to 95 Union

Left Right

1 } Rear entrance Alpha Delta
3 } Phi House
4 *Miss Marion S McKenney
5 *Frederic E Fortin ⊙
Edward Caron
6 *John P Winchell
7 *Miss Anna E Smith ⊙
8 *Seth C Smith
*Miss Martha Perkins
9 *Mrs Emma E Morrill ⊙
9½ Mrs Emma F Browne
11 *Mrs Agnes N Coombs ⊙
12 *Brice H Booker ⊙
15 *Orren C Hormell ⊙
18 *John Crimmins ⊙
19 Ludger H Fortin
20 *William B Edwards ⊙
21 *Delbert L Marston ⊙
Walter L Worthing
*Thomas S Piechowiak
22 Mrs Minnie G Trott
Mrs Margaret M Thompson

PRINCE'S POINT ROAD

from Gt Island rd to the sea

Left Right

0 *James E Dow ⊙
0 Vacant
0 Prince's pt schoolhouse (vacant)
— **Road to cottages intersects** (beginning at left)
0 Vacant
0 Mrs Vesta M Ackley s r ⊙
0 George F Sweet s r ⊙
— **Road to cottages intersects** (beginning at left)
0 Miss Mary G Worthley s r ⊙
0 Vacant s r
0 Vacant s r
0 Miss Florence A Frew s r ⊙
0 Mrs Sadie Harold s r ⊙
0 Vacant s r
0 Lincoln J Roys s r ⊙
0 Sherman Page s r
0 Vacant s r
0 Hamlet P Collins s r ⊙
0 Dudley E Wiltse s r ⊙
0 Mrs Florence L Metcalf s r ⊙
0 Vacant
— **Road to cottages intersects** (Beginning at left of group)
0 Mrs Gladys E Holden s r ⊙
0 Edward P Cook s r (½⊙)
Mrs Lois A Mitchell s r (½⊙)
0 Vacant s r
0 Thomas L Barnes s r ⊙
0 Seth W Bamforth s r ⊙
0 Vacant

LEWISTON TRUST CO. A COMPLETE BANKING SERVICE

Lewiston Lisbon Falls Mechanic Falls Freeport

LAWS FUNERAL HOME — *Funeral Director*
HAROLD E. LAWS
AMBULANCE SERVICE
TEL. 134
29 FEDERAL STREET, BRUNSWICK
Summer Res. Pott's Point—Tel. Harpswell 70

Left Right

0 William Simpson
0 Perley Alexander
0 James Davis
Herbert Davis
0 Wesley Gott
0 Donald Coffin
0 Vacant
0 Vacant
0 *Miss Elizabeth A Gill (⅓◉)
*Miss Alice E Gill s r (⅓◉)
*Miss S Helen Gill (⅓◉)
0 Vacant
0 Albert M Hollingshead s r◉
0 *Richard F Himmelein s r◉
Arcadia by the sea
0 Dr MacCombe s r◉

PRIVATE WAY
from 195 Maine to 2 Bath

Left Right

0 Same as 2 Cleaveland
0 Same as 199 Maine
0 Vacant
0 Same at 207 Maine

RAYMOND ROAD
from Church rd to Pleasant Hill rd

Left Right

0 *Ernest F Benoit ◉
0 Theophile T Deschenes ◉
0 Vacant
0 *Milton Newell ◉
0 William H Sanford ◉

RICE
from 364 Pleasant to Leon

RICH ROAD
from Freeport rd

Left Right

0 *John C Lane s r ◉
0 *James E Eastman ◉

RIVER
from 114 Pleasant

Left Right

0 Vacant
0 Vacant
1 Mrs Winnie S Hatch ◉
3 *Philippe Menard ◉
George E Gamache
5 *Joachim E Cloutier ◉

RIVER ROAD
from 5 River to Durham line

Left Right

0 Marshall Boyden ◉
0 Andrew J Cloutier ◉
0 Arthur C Chapman ◉
0 *Adelbert D Bailey ◉
0 Charles L Douglas ◉
0 Edward A Coffin, ice dlr ◉
0 *E Carle Libby
0 *Wilbert R Dwyer ◉
0 *Edward Fitz s r ◉
0 *Walter C Garland ◉
0 Charles G Newton ◉
0 Mrs Flora F Toothaker ◉
Raymond J Toothaker
0 *William J Johnston ◉
0 David S Holden ◉
0 Thurston H Hutchins
0 *Richard B Knapp jr
0 *Melvin S Williams ◉
— **Moody rd intersects**
0 Vacant
0 George Gilbert ◉
0 Mrs Mary T Williams s r◉
0 *Ross G Cook ◉
0 *Mrs Blanche E Dionne ◉
0 *L Roscoe Weed ◉
0 Harold Orrs
0 *Harry L Griffin s r ◉
— **Brackett rd intersects**
0 Ernest H Weed ◉
0 *Mrs Elizabeth H Simpson◉
0 *T Ernest Weed ◉
0 Clarence W Leavitt
— **Simpson cemetery**
0 *Mrs Tekla Hartley ◉
0 Vacant
0 Gustave C Linderoth ◉
0 Oscar Andersen s r ◉
0 Adam Barnes
0 John Loberg ◉
— **Lisbon rd intersects**
0 Hacker schoolhouse
0 Mrs Helga Adamson ◉
— **Hacker rd intersects**
0 *Leonard E Jones ◉
— **Coffee Ridge rd intersects**

F. J. GOSSELIN & SONS
The Quality Furniture Store
Philco Radios
Speed Queen Washers
68 Maine St., BRUNSWICK, ME.

RIVER ROAD—Continued

Left Right
- 0 Edward J Nelson ⊙
- Mrs Louisa M Lent

ROBINSON AVENUE

from Pleasant to Church rd

Left Right
- 0 *Ralph H Keenan ⊙
- 0 *Lawrence E Morang ⊙
- 0 Vacant

ROSSMORE ROAD

from Mere Point rd to Maquoit rd

Left Right
- 0 Adoniram J Hagan
- 0 John T Stewart ⊙

ROY

from 322 Pleasant

SCHOOL

from 151 Maine to 8 Stetson

Left Right
- 1 *Brunswick Garage
- Gilbert M Wheeler, apt A
- Raymond Campbell, apt B
- Samuel R Share, apt C
- Charles C Chesley, apt D
- 3 *Clarence A Brann
- 5 Frank C Ames
- 7 Arsene L Tardif
- 9 Nazaire D'Auteuil
- 8 *Mrs Una M Campbell
- 10 *Mrs Grace O Alexander ⊙
- 11 Emilien J E Dumais
- 11½ *Milton H Strout ⊙
- 13 Walter C Roberts ⊙
- 12 } Pejepscot Historical So-
- 14 } ciety
- 15 Vacant
- 16 *Miss Alma Holbrook
- 18 *Brice W Roberts ⊙
- — — **Federal st crosses**
- 22 *Joseph M Goodwin ⊙
- 23 *Mrs Charlotte C Randall ⊙
- Charles A Micaud
- *Orville C Sadler
- 24 *Henry R Barber ⊙
- Alfred M Orr
- 25 John A Adams
- 26 *Samuel Knight ⊙

Left Right
- 27 *Guy O Gordon
- 27½ Vacant
- 28 Philip Abelon ⊙
- Max E Weybrant
- Glendon Sylvester
- 28½ Donald A Lowery
- 29 *Mrs Theresa C Munsey ⊙
- 30 *Donat Paquette
- 31 *Mrs Annie M Carleton ⊙
- 32 *Omer D Tondreau ⊙
- 33 Vacant
- 35 *Ralph Mairs ⊙
- 34 Miss E Janet Young
- 34B John B Davis
- 36 *Robert E Tobin
- 36A Lauriston Trott
- 37 *Mrs Ellen T Melcher ⊙
- 38 Mrs Ida B Hacker ⊙
- 39 *Ralph J MacKnight

SIMPSON'S POINT ROAD

from Mere Point rd to the sea

Left Right
- 0 Arthur P Barrett
- 0 *Miss S Georgia Simpson s r ⊙
- 0 Domhegan House
- Mrs Grace D Allen s r ⊙

SNOW

from 342 Pleasant to Leon

Left Right
- 0 Vacant

SOUTH

from 267 Maine to 14 Coffin

Left Right
- 4 *Leon H Kelley ⊙
- 6 *Franklin B Neal
- 7 Emile O Theberge
- Mrs Louise W Stevens
- *Mrs Ruth B Sanford
- 9 Arthur J Langford ⊙
- 10 *Miss Georgia Strout ⊙
- 17 *Frank E Hersey ⊙
- 18 *Longfellow schoool
- 27 Chester A Murray
- 29 Joseph Ruest ⊙
- 30 Kenneth E Alexander
- *Charles E Given ⊙
- 32 *John Caldwell jr

F. W. CHANDLER & SON 150 Maine Street BRUNSWICK

THE PLACE TO BUY WALL PAPERS

Pine Spring Water Co. Bottlers of PINE SPRING GINGER ALE and PINE SPRING WATER
We Deliver Anywhere in Our Territory
678 JORDAN AVE. Tel. 678 BRUNSWICK, ME.



SOUTH CURTIS
from 41 Thompson

SOUTH DURHAM ROAD
from jct of Pleasant and Freeport rd to Durham line

Left Right

0 *Miss Mary L Ruest (½◉)
Ernest J Lebel (½◉)
0 Richard Harrington
0 Vacant
0 Charles H Coombs ◉
0 *Miss Caroline M Merryman ◉
0 Mrs Jeanette J Carter ◉
0 *David W Douglas ◉
— **Moody rd intersects**
0 Harry A Wheeler s r
0 Kincaid schoolhouse
0 Vacant
0 A Frank Copp
0 *Harry Felch ◉
— **Brackett rd intersects**
0 William H Beggs ◉
0 Robert White ◉
0 *Charles E Nilson ◉
0 *Irving A Austin ◉
0 Mrs Hope Anderson
0 *Mrs Affie A Douglas ◉
Deane E Rollins
0 Howard Fraser
0 *Robert M White
0 Guy O Williams ◉
— — **Hacker rd crosses**
0 Mrs Marjorie Cotton ◉
0 *Miss Hattie O Cox ◉
— **Lunt rd intersects**

SPRING
from 59 Pleasant to 22 Thompson

Left Right

4 Mrs Irene Fortin ◉
6 *Joseph H Rousseau ◉
— **Morse ct intersects**
5 Eugene H Thibeault ◉
7 *Philip B Dube ◉
Mrs Amanda Dube
8 *George A Runnels ◉
9 Mrs Gladys E Litchfield
Alfred Ruest
10 *Miss Annabel Stetson, antiques ◉
12 Ulric Coulombe ◉
Henry Coulombe
11 Joseph Moreau ◉
14 *Joseph D Chamberland ◉
15 *Joseph H Brooks ◉
— **Cedar st intersects**
16 *William J Mulholland ◉
17 *Florian J Masse ◉
Dominique Paiement
— **Private lane intersects**
20 *Mitchel J Racine ◉
0 *Brunswick Coal and Lumber Co's yard ◉
— — **MCRR crosses below grade**
24 *Edward V Hennessey ◉
Mrs Beatrice M Hennessey
Jack L Knight
26 **Hennessey ave intersects**
23 Bertrand E Fournier
25 George W Crimmins
— **Weymouth st ext intersects**
— **Weymouth st intersects**
27 Ernest Lebel
29 Eddie Paiement ◉
29½ Mrs Albina Paiment
30 *Philip B Dube, groc
*Ernest M Jackson
Alphonse Lavigeur
William H Morrison
33 *Francois Moens ◉
33r James MacGregor
34 *Benjamin J Atwood ◉
0 *Brunswick High School
— **Page st intersects**
— — **McKeen rd crosses**
60 *Cecil T Holmes ◉
70 David P Smith ◉
78 *Robert O Dale ◉
— — **Boody st crosses**
81 *Robert B Pomeroy ◉
— — **Belmont st crosses**
83 *Harold T Hughes
84 J Irenee Helie
85 Orville H Moody
86 Frank R Lane
88 Vacant shop
— — **Columbia st crosses**
87 *Frank E Rawson, groc and prov ◉
89 *Meyer L Davis
97 Bert D Merrill

TONDREAU BROS. CO.
Main Store, 87 Maine St. Tel. 136
Branch Store, 2 Cushing Street
ORDER AND DELIVERY SERVICE IN ALL SUBURBAN TOWNS

FRANK E. DOUGLASS Plumbing, Heating and Water Systems
May We Serve You?—Right Prices
30 BELMONT, BRUNSWICK, TEL. 730

STANWOOD

from 89 Pleasant to byd MCRR

Left Right

1 Same as 87 Pleasant
2 Raoul J Thibeault ⊙
3 Alfred Ouellette
4 *Avelin Messier ⊙
Jean B Dehetre jr
5 *Ray H Haskell ⊙
8 *Frank E Gould ⊙
9 *Charles E Williams
Russell E Williams
10 Mrs Annie L Robinson ⊙
11 *Flavius E Priest
12 Edward Descheane ⊙
14 Mrs Addie B York ⊙
13 *William W Herrick ⊙
17 *Mrs Dora M Gustafson ⊙
18 Jean Baptiste Menard ⊙
William Bard
20 Arthur Masse ⊙
21 *Brunswick Mfg Co, ferrule mnfrs ⊙
22 *MacHatton's coal yard ⊙

STETSON

from end Franklin to 21 Jordan ave

1 *Howard L Sylvester ⊙
4 James R Connor
3 *Charles A Warren ⊙
5 *C A Warren, violin studio ⊙
7 *Harold C Ormsby
6 William J Charron jr
9 *Harold A Dow
8 **School st ends**
11 William S Johnson
11½ Frederic M Jackson, upholsterer
12 *George A Nelson ⊙

STONE

from 36 Water to end Woodlawn

Left Right

3 Warren C Alexander ⊙
Alton C E Collins
5 James H Tupper
7 Ernest E Wilson ⊙
9 *John B Trembley jr
11 *Mrs Delphrose Clark
Alfred J Gauthier
13 Alphonse Pinette ⊙
17 Louis B Lavoie ⊙
19 George L Caron
21 Thomas A Cook
23 Arthur J Jacques
27 Elzear Lebel

STORER ROAD

from Bath rd to Bath rd

Left Right

— **MCRR crosses at grade**
0 Burleigh E Danforth ⊙
0 Gilmore J Driscoll ⊙
0 *Rufus Y Storer ⊙
0 *Mrs Ada S Grover ⊙
0 John C Hallstein
0 Irving L Joy
0 *Percy K Morrow

SUMMER

from 97 Pleasant, southerly

Left Right

2 Winfred S Thomas ⊙
3 Omer St Onge ⊙
5 *Osborn R Pennell ⊙
4 *Roscoe H Hoskins
6 *Irving H Brackett ⊙
9 *Earl B Small
11 *Ellis E Manter ⊙
17 Clarence M Purington ⊙
0 Brunswick Builders Supplies Inc, storehouse

SWETT

from 79 Mill to 34 High

Left Right

2 Vacant
George St Laurent
George Deschenes
3 Armand A Ledoux
Camille Brilliant
*William J Pouliot
4 Mrs Mary Johnson
Ludger Belanger
Napoleon Nadeau
5 Alfred J Hudon
Emile Bosse
Frederick L Mitchell
7 Joseph L Philippon
Joseph A Bernier ⊙
9 Charles St Pierre ⊙
6 Lucien Pelletier

The Citizens' Laundry Co., Inc. Telephone 80
73 MAINE ST.
THE PRICES ARE RIGHT BRUNSWICK, ME.

WILSON'S PHARMACY 82 MAINE ST. BRUNSWICK, MAINE

Brunswick's Prescription Store Since 1875

Left Right

13 Elise J Michaud
Mrs Adele Painchaud ⊙
J Wilfrid Thibault
14 Ernest Gagne
Florien J Paradis
Antonio R Gamache
15 Louis J Caron
16 Eugene F Caron
18 Alfred A Saindon

THOMPSON

from 284 Maine to byd Curtis

Left Right

3 *Clarence D Bartlett ⊙
5 *Lloyd N Benner
0 *Edward S Hammond ⊙
11 Henri L Benoit
12 *Lawrence V Stone ⊙
16 Emmanuel O Devin
13 *Mrs E Pearl Hendrickson
Brunswick Express
15 Benjamin B Burbank
22 **Spring st intersects**
17 *Arthur F Stimpson ⊙
19 George G St Pierre
21 Miss Yvonne Morin
24 *James T Atkins
26 *John A Minot
28 *Alfred E Buckley
27 Fred M Wentworth
— **Douglas st intersects**
31 *Emile J Lachance ⊙
34 Frank B Atwood
38 Grover A Connors
41 **South Curtis st intersects**
48 **Curtis st intersects**
53 **Johnson st intersects**
60 **Private way intersects**
65 **Osgood st intersects**

THOMPSON'S POINT ROAD

from Mere Pt rd

Left Right

0 Rev C Harold Dever s r ⊙
0 Loyd F Worley s r ⊙
0 Rev Thompson E Ashby s r ⊙
0 William G Booker s r ⊙
0 Emery W Booker s r ⊙
0 Stanton N Francis s r ⊙
0 Rev John E Thompson s r ⊙
0 Bertram A Varney s r ⊙

TOWN HALL PLACE

from 132 Maine

Left Right

1 Same as 130 Maine
2 Same as 134 Maine
5 *Brunswick Coal & Lumber Co
7 Brunswick Hardware Co, storehouse
9 *Joseph H Rousseau, atty-at-law
State Bureau of Social Welfare
*Police Station
10 Town Lockup
12 }
14⅓ Town storehouses
15 *Brunswick Cleaners & Dyers
17 *Central Fire Station
19 Town teams stable and lumber yard
16 Battery G 240th C A A A M N G, Armory
20 Road Commissioners' office

UNION

from 29 Mill to 10 McKeen

Left Right

1 Gaudias Paquette, shoe rep
2 *Mrs Cordelia McM Boswell
3 Gerard F Lamarre
Joseph F Lord ⊙
Rodolphe Labbe
Charles Ouellette jr
5 Joseph F Lord, var store
7 *Miss Lucia Gamache ⊙
*Octave Gamache, concrete contr
9 Theophile Theberge ⊙
Alphonse Tardif
11 Hormidas Dionne
Albert Labbee
14 *Mrs Martha F Gilman ⊙
16 **Oak st intersects**
17 **Gilman ave intersects**
19 Joseph Plourde

Riley Insurance Agency
TOWN BUILDING BRUNSWICK
Phone 42
INSURANCE and REAL ESTATE
WE APPRECIATE YOUR PATRONAGE

BRUNSWICK COAL & L'B'R. CO.
COAL — FUEL OIL — LUMBER
TEL. 100

UNION—Continued

Left	Right	
		Marcelin Dehetre
21		Victor J Lemieux, lunch etc
23		**Lincoln st intersects**
	24	**High st intersects**
29		*Louis Labbe ⊙
31		Alcide Bois
33		Miss Josephine Lebel
		Thomas Brillant
—	—	**Cumberland st crosses**
	40	*Ludger Messier, groc ⊙
		*Ludger Messier
0		Union street schoolhouse (inactive)
39		Joseph F Fortin
41		Wilbrod Menard
		Antoine Tetreault
	42	**Dunning st intersects**
	44	Norman Pierce
	44A	George A Saindon
45		George Jarvis
		*George St Onge jr ⊙
	46	*Miss Juliette B Morin ⊙
47		*Harry G Shulman
		Louis G Caron
49		Philippe O Moreau
—	—	**Pleasant st crosses**
57		Jules Normand
59		Eustache D Normand
61		Honore Laprise
61½		Henri LeBel ⊙
	62	*Mrs Derimane Coulombe
63		Joseph A Carlin ⊙
	64	*Robert O Hyde, tinsmith
		John W Gooch
65		Joseph A Lacasse
	66	Joachim Dumais
67		George Bernier ⊙
		John B Dumais
	68	Philippe A Gamache
69		Donat Favreau
69r		Donat Favreau, paint shop
		Vacant shop
	70	Simeon Caron
	74	*Hilaire A Richard ⊙
	70½	Adelard Ouellette
71		O J Biette, garage
71½		Ogliber J Biette
		Miss Mary M Hall
75		*Arthur St Pierre ⊙
		Mrs Grace Pierce
		Joseph Ouellette

Left	Right	
77		Vacant
	—	**Cedar st intersects**
—		**Elm st intersects**
	78	Edouard Ruest
		Adelard A Coulombe
79		Allen G McGuire
	80	George T Archibald
81		Mrs Vitaline Dallaire
		Patrick J Michaud
	82	Charles Z Bernier
83		Alfred J Ouellette
	84	*George W Leonard ⊙
85		*Andre P Ouellette ⊙
87		*Herbert M Potter
89		Alderic O Bernier
—	—	**MCRR crosses**
0		MCRR freight office
	86	MCRR block signal dept
0		Checkerboard Feed Store
	0	Cabot Mfg Co, fgt sheds
	88	*N T Fox Co Inc, lumber yard ⊙
		*N T Fox Co Inc, lumber ⊙
	90	*Lorenzo Longtin, groc and prov ⊙
91		**Noble st intersects**
	92	J David Remick
		Myron M Coombs
—		**Weymouth st intersects**
93		Same as 22 Potter
95		**Potter st intersects**
	96	Niles F Cameron
	98	Mrs Margaret A Booker ⊙
—	—	**Page st crosses**
101		*John F Lincoln ⊙
	102	*Warren G Morrill ⊙
103		Samuel Smith ⊙
	106	*Charles A Sadler ⊙
	110	*Uriah N Nash ⊙
		Miss Mabel B Davis

UNION EXTENSION

from jct Union and Cabot to 22 Mill

Left	Right	
1		Vacant
3		*Joseph A Ducharme
5		William W Mortimer
7		Harold H Manson
9		Pierre Therieault
11		Ovila Dionne
		Edmond Lachance

BRUNSWICK HARDWARE CO.
Philgas — Maytag Washers — Zenith Radio
Frigidaire — Electric Ranges and Refrigerators
Telephone 195

WATER

from jct Federal and Mason to MCRR

Left Right
1 Florien W Moreau
1½ Charles W Berry
4 *Mrs Lea L Lebel ⊙
Eugene G Duquesnoy
6 **Woodlawn st intersects**
7 Ovila Thibeault
10 *Alfred F Burgess
19 Raymond Veilleux
21 Mrs Delia Pinette ⊙
23 Albert J Fournier
Mrs Eva Bernier
25 John O Collins
29 *Paul A Viney ⊙
31 Felix Beauregard
33 Adelard Chrisman ⊙
Charles J Desrocher
35 Lorenzo E Talbot
Charles A Nickerson
37 *Noel L Michaud
Edward B Nickerson ⊙
34 Albert Popadak
39 *Guy U Nickerson ⊙
41 *Harold E Nickerson ⊙
36 *George L Blanchard ⊙
— **Stone st intersects**
38 Herman Alexander
Shirley White
Walter R White
40 Demetrius Labbee ⊙
42 G Ulmont Nickerson
47 Harold E Nickerson jr
49 Philip Destefano
51 *Arthur L Nickerson
53 Vacant
44 *Brunswick Town Farm, Napoleon Paquette supt
59 Mrs Gertrude St Pierre
54 William A Maxwell ⊙
56 Ephrem Tetreault ⊙
56½ *Paul A Viney jr
Ernest J Gamache
58 A Pinette & Son photo engravers
Arthur Pinette ⊙
63 *Dosithe St Pierre ⊙
65 Harry A Alexander
67 Guy U Nickerson, ice house
60 *Joseph P LeBel ⊙
Left Right
62 *Henry L Beauregard ⊙
64 Laurier Pinette ⊙
68 Joseph D Guerette ⊙
69 Garage
70 *Mrs Rosanna Collins ⊙
73 *Robert H Swett
72 Albert E Alexander ⊙
*Charles L Alexander ⊙
76 Henry P Dall

WEBB ROAD

from Mere Pt rd to the sea

Left Right
0 David R Kennedy ⊙
0 Dr Harold R Webb s r ⊙
0 Edgar S Catlin s r ⊙

WEBSTER

from 113 Pleasant to MCRR tracks

Left Right
0 Arthur J Bouchard ⊙
0 Thomas Powers ⊙

WEST ROAD (Mere Pt)

from Mere pt rd to Mere pt rd at sea

Left Right
0 H M Scheibe s r ⊙
0 Mrs Charlotte C Randall s r ⊙
0 Barrett Nichols and Paul K Niven s r ⊙
0 Gilbert D Harrison s r ⊙
0 Mrs Edna C Thompson s r ⊙
0 Mrs Charlotte Wells s r ⊙
0 Miss Alice M Dunning s r ⊙
0 Stoddard W R Lane s r ⊙
0 Vacant s r

WESTMINSTER AVENUE

from 131 Pleasant

Left Right
(1) *William H Bailey
0 Vacant

WESTVIEW

from Mere pt rd

Left Right
0 Ray H Haskell s r ⊙
0 Ralph Moyes s r ⊙
0 Noel C Little s r ⊙

Allen's Drug Store
M. C. PERKINS, Ph. G., Mgr.
148 Maine St., Brunswick, Me. Tel. 775
Prescriptions and Drug Sundries

THE RECORD OFFICE
AT BRUNSWICK
THE BRUNSWICK PUBLISHING CO.
Telephone 3

Can Help You With All Kinds of
PRINTING
Stationery — Forms — Booklets
Reports — Advertising

WESTVIEW—Continued

Left Right
0 Mrs Lucie C McColley s r ⊙
0 Guy U Nickerson s r ⊙
0 Mrs Clara I Underhill s r ⊙
0 Alfred O Gross s r ⊙
0 William S Skolfield s r ⊙

WEYMOUTH
from 94 Union to Spring

Left Right
2 William H Donnelly
*Miss Mary McKinley
4 *Gustave Cloutier ⊙
6 Benjamin G Vermette
9 Tony Dalessio
12 Maynard A Pinkham ⊙
11 *James F Snow jr
14 N T Fox Co Inc, lumber and wood ⊙
13 Mrs Albina Desjardins
16 Vacant
18 Vacant
0 N T Fox Co Inc, lumber yard
20 Charles P Ouellette
21 *Leo J F Cloutier ⊙
23 Alfred J Coulombe ⊙
25 Oscar St Pierre ⊙
33 *Rene F Dechene ⊙
35 Joseph F Lavallee ⊙
37 Lucien Vermette ⊙
40 Ovila L Fortin ⊙
43 Alcide Coulombe ⊙
44 *William C Walker ⊙
46 Charles J White ⊙
48 Eugene C Levesque ⊙
52 Alfred St Pierre ⊙

WHITTIER
from 287 Maine to East

Left Right
6 *William K Hall ⊙
8 *Robert M Tardiff
7 *Don T Potter ⊙
12 *Millet C Perkins ⊙
Left Right
13 *Stanton N Francis ⊙
16 Vacant
— — **Berry st crosses**
17 *Harold E Pratt ⊙

WOODLAWN
from 6 Water to end Stone

WOODSIDE ROAD
from Church rd to end Maquoit rd

Left Right
0 Growstown Schoolhouse
0 *Mrs Emma J Parsons ⊙
0 Azbra D Brown
0 Warner C Warren ⊙
0 *John J Padbury ⊙
0 *J Vance Williams ⊙
— — **Pleasant Hill rd crosses**
0 Arthur Dionne
0 *Howard D Woodside ⊙
0 Mrs Violet E LeClair ⊙

WILSON AVENUE
from Great Island rd to Great Island rd

Left Right
— **Pollard ave intersects**
0 *Mrs Annie Cleary ⊙
0 *John C Wilson ⊙
0 *John C Booth ⊙
0 Alton F Estes ⊙
12 Henry C Gatchell
0 Carl B Larrabee
0 Thomas C Given s r ⊙
0 *Samuel T Sedgley
0 Burton E Stockford
0 *Clarence B Larrabee ⊙
— **Bunganac rd intersects**
0 Amable St Pierre ⊙
0 Vacant
0 Leonard G Schinck ⊙

WOODWARD ROAD
(see Meadow rd)

IRVING W. STETSON
LICENSED UNDERTAKER AND EMBALMER
Automobile Hearses and Ambulance. Lady Assistant.
12 Federal St. BRUNSWICK, MAINE Telephone 277

LAWS FUNERAL HOME — *Funeral Director*
HAROLD E. LAWS
AMBULANCE SERVICE
TEL. 134
29 FEDERAL STREET, BRUNSWICK Summer Res. Pott's Point—Tel. Harpswell 70

CROWLEY & LUNT'S
BRUNSWICK, MAINE
GENERAL DIRECTORY
1940-'41

ABBREVIATIONS: Acct, accountant; ave, avenue; asst, assistant; B, Brunswick; bds, boards; BFD, Brunswick Fire Dept.; B'ham, Bowdoinham; BHS, Brunswick High School; BIW, Bath Iron Works (Bath); bkpr, bookkeeper; blk, block; bldg, building; BMCo, Brunswick Mnfg Co.; cor, corner; carp, carpenter; cash, cashier; CMCo, Cabot Manufacturing Co.; CMPCo, Central Maine Power Co.; contr, contractor; ct, court; do, ditto; emp, employee; fishctr, fishcutter; frmn, foreman; gdnr, gardener; h, house; H, Harpswell; hairdr, hairdresser; HWCo, Hyde Windlass Co. (Bath); inst, instructor; L, Lewiston; L F, Lisbon Falls; LFHS Lisbon Falls High School; mach, machinist; MCRR, Maine Central Railroad; mkt, market; mnfr, manufacturer; mngr, manager; meatctr, meatcutter; n, near; off, office; opp, opposite; pl, place; plmbr, plumber; P, Portland; p o, post office; PPCo, Pejepscot Paper Co.; prin, principal; prsmn, pressman; r, rear; rem, removed; rep, repairer; rms, rooms; sch, school; shwkr, shoeworker; slsmn, salesman; s r, summer resident; st, street; supt, superintendent; supvr, supervisor; tchr, teacher; T, Topsham; tel, telephone or telegraph; ter, terrace; TF&SCo, Trenton Flint & Spar Co.; tmstr, teamster; whf, wharf.

A PROPER NAME IN PARENTHESIS following the name of a man indicates the wife's name.

NAME OF CITY OR TOWN IN PARENTHESIS indicates the winter residence of the person.

◉ Indicates property ownership.

• Indicates telephone.

ABBOTT

Abbott Dorothy C Mrs h 74 Federal
— William (Emily) (65 Judson Malden Mass) s r Blackstone Mere pt
Abelon Esther Miss emp LSCo (Fpt) bds 3 Federal
— Harry student (Tufts) bds 3 Federal
— Israel emp CMCo bds 3 Federal
— Louis (Rebecca) h 3 Federal
— Philip (Betty A) mngr 54 Maine h 28 School
Abelon's Little White Store (Betty A Abelon propr Philip Abelon mngr) clothing and dry goods 54 Maine
Abrahamson Albert associate professor of Economics Bowdoin College h 76 Federal
Achorn Alice Miss student Oak Grove school (Vassalboro) bds 62 Federal
— Rebecca S widow Eric h 62 Federal
Ackley E Preble (Marion R) rem to So Portland
— Josephine G Miss student rem to Portland

F. J. GOSSELIN & SONS Save Money by Trading Here
Telephone 517
The Quality Furniture Store 68 Maine St., BRUNSWICK, ME.

ACKLEY

— Vesta M widow William C (Belmont Mass) s r Prince's pt rd p o Bruns

Adami Antonio (Kennebec Fruit Co) 142 Maine h 27 Middle

— Nicholis clk 142 Maine bds 27 Middle

Adams Adeline A widow Alson L h 35 Longfellow ave

— Alson L died June 1 1939

— Alta M Mrs bkpr Hotel Eagle h at rfd 2 B'ham

— Arthur N (Brunswick Motor Co) 36 Elm h at Cassell st Lewiston

— Clara E widow William A bds 301 Maine

— John A (Elsie A) accountant h 25 School

— Joseph W (Marianne) emp B&MRR h 9 Franklin

— Lorraine Miss emp 23 Pleasant bds 25 School

— Marcia E Miss bkpr 5 Town Hall pl h at Cathance rd Topsham rfd 2 B'ham

— Seth Recitation bldg Bowdoin College campus

— William (Isa U) variety store 106½ Pleasant h 104 do

— William M clk 106½ Pleasant bds 104 do

Adamson Helga widow Charles h River rd rfd 1

Agan see Eagan

Al's Corn & Nut Shop (Elphege W Theberge propr) Lincoln cor Maine

Albee Maynard (Elizabeth) laborer h Church rd rfd 1

Albert Alfred L (Agnes C) clk 138-140 Maine h 12 Dunning

— Robert (Rolande) trackman MCRR bds 11 Oak

Aldred Joseph A atty-at-law 98 Maine rms 3-4 h at Main st Topsham

Aldrich Ellis L atty-at-law 85 Maine h at Elm st Topsham

— Sherwood atty-at-law 85 Maine h at 26 Elm st Topsham

Alexander Albert E (Emma) laborer h 72 Water

— Byron B (Augusta E) tool sharpener h Bath rd rfd 2

— Charles L (Dorothy) carp also special police officer h 72 Water

— Daniel laborer bds 65 Water

— Doris E Miss bds 19 Bank

— Dorothy B Miss student BHS bds 72 Water

— Elsie M widow James E bds Miss H Louise Alexander rfd 2

— Ernest E laborer bds 19 Bank

— Florence O widow George E h 19 Bank

— Frank E deceased

— Frederick B (Florence F) laborer h Harpswell rd rfd 2

— Grace O widow Lewis P h 10 School

— Grace O Miss maid 106 Maine bds 19 Bank

— H Louise Miss h Jordan ave rfd 2

— Harold emp NYA bds 72 Water

— Harriet G Miss bds 65 Water

— Harry A (Ethel J) laborer h 65 Water

— Herman (Ethel M) truck driver h 38 Water

— Howard (Bertha N) emp 117 Maine bds 12 Franklin

F. W. CHANDLER & SON 150 Maine Street BRUNSWICK

TYPEWRITERS FOR SALE AND FOR RENT

TYPEWRITERS CLEANED AND REPAIRED

Pine Spring Water Co. Bottlers of PINE SPRING GINGER ALE and PINE SPRING WATER
We Deliver Anywhere in Our Territory
678 JORDAN AVE. Tel. 678 BRUNSWICK, ME.



ALEXANDER
— Irving H (Bertha G) emp CMCo bds 19 Bank
— Izetta Mrs maid bds 226 Maine
— James E deceased
— John L (Mae W) h Hambleton ave rfd 2
— Joseph L laborer bds 72 Water
— Kenneth E (Violet F) emp (BIW) h 30 South
— Lawrence laborer bds 65 Water
— Leon laborer bds 72 Water
— Merton A plmbr emp 32 Belmont bds 145 Maine
— Orril L bds Winfield W Alexander rfd 2
— Perley laborer h Prince's pt rd star route B
— Philip G (E S Bodwell Co) 90 Maine h at Main st Topsham
— Ralph (Marguerite) emp PPCo h Great Island rd star route B
— Robert A laborer bds 70 Water
— Roland D (Annie M) emp PPCo h 80 Jordan ave
— Shirley G Miss hskpr 41 Page bds 65 Water
— Stanley E emp NYA bds 65 Water
— Walter F carp h Prince's pt rd star route B
— Warren C h 3 Stone also s r Gt Island rd star route B
— William E laborer bds 3 Stone
— Winfield W car insp MCRR h Harpswell rd rfd 2

Alfaretta Council Degree of Pocahontas No 43 K of P c/o Mrs Agnes Hammond 19 Market

Allard Amanda widow Joseph died March 1938
— Edmond J bds 10 Cabot
— Paul E (Juliette O) clk 87-89 Maine h 19 Oak
— Sarto (Irene G) emp weaving room CMCo bds 10 Cabot
— Yvette Miss emp spinning rm CMCo bds 10 Cabot

[redacted] (See Ellard)

Allen Alphonso A (Velora A) h 10 Coffin
— Andrew (Grace E) emp (HWCo) h 5 Coffin

ALLEN ARTHUR P (Inez F) optometrist 12 Pleasant h 8 do
— Ella M widow Fred bds 17 Berry
— Grace D widow Horace G (1925 Comm ave Boston Mass) s r Domhegan House Simpson's pt rd rfd 1
— Grace L Miss stenog 12 Pleasant bds 8 do
— Inez P Mrs tchr of Home Economics BHS h 289 Maine
— Lucy L widow Harry W (Allen's Drug Store) 148 Maine h 72 Pleasant
— Mark (Bryant's Pond) s r Minot's Shore Mere Pt
— Percy (Beatrice H) propr Jaquish Inn and Cabins (Bailey Island) h 17 Berry and s r Bailey I
— Philbrook clk 150 Maine bds 289 do
— Roger M (Irma F) cost clk CMCo h 27 Boody
— Roland (———) plumber h Harpswell rd rfd 2

INSURANCE and REAL ESTATE ANY KIND AMOUNT WHERE P. A. SAWYER AGENCY
5 Bank Street, Call Brunswick 499

M. A. MacHATTON
COAL — COKE — WOOD
22 STANWOOD STREET TELEPHONE 386-W

ALLEN
— S Dickson (Inez P) manual training instr BHS h 289 Maine and groc also Postmaster Mere pt p o s r do
— Willard P (Rose M) carp h 21 McLellan
ALLEN'S DRUG STORE (Mrs L L Allen and Mrs F M Lovell proprs Millet C Perkins mngr) apothecaries 148 Maine Tel 775 See foot lines
Almeida Fannie Mrs emp CMCo bds 57½ Maine
— Jessie (Fannie) emp CMCo bds 57½ Maine
Allosio Peter C (Germaine A) laborer h Pleasant rfd 1
Alpha Delta Phi Fraternity House 228 Maine
— Tau Omega Fraternity House 65 Federal
Ambrose Charles H laborer bds W Ambrose rfd 2
— Charles H 2nd emp CCC bds W Ambrose rfd 2
— Donald C A laborer bds W Ambrose rfd 2
— James A laborer bds A H Wallace Pine
— Ross (Catherine C) riveter BIW (Bath) h Bath rd rfd 2
— Wilbur (Harriet M) lab h Bath King's Turnpike Cross rd rfd 2
— Wilbur jr laborer bds W Ambrose rfd 2
American Legion hall 25 Mason
— Oil Co (Emile E Laffely mngr) gasoline and motor oils 39 Maine
— Red Cross (Brunswick Chapter) 23 Pleasant
Ames Evelyn M Miss student BHS bds W S Ames rfd 2
— Frank C (Grace L) electrician CMCo h 5 School
— Lucile M widow Wendell G h 93 Maine rm 107
— Walter S (Georgianna) h Bath rd rfd 2
Anctil Clara J Miss rem to Waterville
Andersen Oscar (Emma) (Florida) captain Edsel Ford's yacht s r River rd rfd 1
Anderson Carl E bds Mrs Georgia A Harriman rfd 1
— George E Dr (Catherine C) (Brooklyn N Y) s r Pennellville rd rfd 1
— Harry (Peace P) farmer h Freeport rd rfd 1
— Hope (Mrs) h So Durham rd rfd 1
— Olive D Miss bkpr 138-140 Maine h at Auburn
— Robert P (Caroline E) lineman NET&TCo h 19 Columbia
— Robert P jr student BHS bds 19 Columbia
— Stephen P electrician rem to Boston Mass
— William M (Abbie S) emp 22 Middle h 108 Pleasant
Andre John B Rev (S M) rem to Lawrence Mass
Andrews Annie B widow Eugene H h 13 Cumberland
— Charles R (Winifred L) florist h Harding's rd rfd 2
— Henry E died Feb 1939
— Miriam E Miss tchr of music (Gorham Normal) bds 13 Cumberland
— Mynee E widow Dennis C h 6 Page
Andros Edith Mrs hskpr J A Roakes bds do rfd 2

The Citizens' Laundry Co., Inc.
THE PRICES ARE RIGHT
Telephone 80
73 MAINE ST.
BRUNSWICK, ME.
Rug Cleaning is one of our specialties. We do Quality Work.

WILSON'S PHARMACY 82 MAINE ST. BRUNSWICK, MAINE
SODA FOUNTAIN AND LUNCHEONETTE
Come in and see us make our ICE CREAM the Modern Way

ANDROSCOGGIN

Androscoggin River Camps (Joseph N Day propr) overnight camps tea room etc Bath rd rfd 2
Antique Shop (Mrs Evelyn R Edwards propr) antiques 220 Maine
Antiqvity Shop (Miss Annabel Stetson) old furniture etc 10 Spring
Appleton Florence W widow William bds 63 Federal
— Gladys Mrs bds 28 School
— Hall Dormitory Bowdoin College campus
Apt James (Violet) emp (BIW) h Bath rd rfd 2
Arbuckle Robert (Mary) (Braintree Mass) s r Bull Rock rd rfd 2
Arcade blk 64-68 Maine
Arcadia By The Sea (R F Himmelein propr) hotel & cottage Prince's pt rd (smr) star route B
Archibald Clyde A student BHS bds 80 Union
— Donald E laborer bds 80 Union
— Geneva E Miss student (William and Mary) bds 80 Union
— George T (Ida M) carp h 80 Union
— George T jr clk 134 Maine bds 80 Union
— Kathleen P Miss clk 70 Maine bds 80 Union
Ardine Betty J Miss student BHS bds 27½ Federal
— Frank J (Lillian A) h 27½ Federal
Argeroulis Harry (Bertha) propr Ted's Diner (Bath) h 43 Page
Armitage Ralph (Adelaide) sprayer (BIW) h 3 Dunning
Armstrong Clifford R emp (BIW) h Bath rd rfd 2
— Owen S (Lillian M) crane op (BIW) h Bath rd rfd 2
Arneault Robert E mngr 55 Pleasant h at 236 Sabattus st Lewiston
Arquitte Gertrude M Mrs bds H H Call rfd 3 Freeport
— Lewis T (Eleanor M) laborer h 5 Center
— Mathilde widow Fred bds 5 Center
Arsenault Albert clk 26 Maine bds 16 Dunning
— Andrew (Leona) carp h 37 Cumberland
— Bertha R Miss stenog 126 Maine bds 16 Dunning
— Elodie M Mrs hairdr 149 Maine h 17 Mill
— Emelda wife of Joseph F died March 10 1939
— Issriel J (Elodie M) hairdr 149 Maine h 17 Mill
— Lawrence bds 37 Cumberland
— Lloyd (Harriet) carpenter h 7 Center
— Rene L (Marie L) pool lunch etc 26 Maine h 16 Dunning s r Minot's Shore Mere pt
Artisans Canadiens Francais 115 Maine
Ash Marley farmhand bds Donald Hunt rfd 1
Ashby Judith A Miss student Leslie sch (Cambridge Mass) bds 1 Boody and s r Piety Cove Thompson's pt rd Mere pt
— Thompson E (Harriet W) pastor First Congregational Church h 1 Boody and s r Piety Cove Thompson's pt rd Mere pt
Atherton Alice P Miss h 32 Federal

Riley Insurance Agency INSURANCE and REAL ESTATE
TOWN BUILDING BRUNSWICK Phone 42
WE APPRECIATE YOUR PATRONAGE

BRUNSWICK COAL & L'B'R. CO.
COAL — FUEL OIL — LUMBER
TEL. 100

ATKINS

Atkins George L died Jan 1940
— James T (Margaret M) lineman CMPCo h 24 Thompson
— Lillian A Miss maid 2 Lincoln bds do
Atkinson Lila T widow John E h 6 Bowker
Atlantic Motor Express (Wilfred H Thibeault mngr) express 67 Maine executive offices 76 Cross st Portland
Atwood Benjamin J (Annie L) master mech CMCo h 34 Spring
— Evelyn P Miss bds 34 Thompson
— Florence C Miss student (Orono) bds 34 Spring
— Frank B (Blanche I) paper maker PPCo h 34 Thompson
— Frank B jr student BHS bds 34 Thompson
— Horace S (Clara L) office mngr CMCo h 309 Maine
Auban Joseph G (Annie M) carpenter h 28 McLellan
Aubens Mary L Miss h 47 Pleasant
Augusta Canning Co (The) canned foods 108 Maine
Austin Albert H (Austin's Paint & Wallpaper Co) 117 Maine h at Auburn
— Coleman A (Virginia E) laborer WPA h Maquoit rd rfd 1
— Harriet J widow John P h Bath rd rfd 2
— Irving A (Annie A) (Austin's Paint & Wallpaper Co) 117 Maine h So Durham rd rfd 1
— Irving A jr student BHS bds I A Austin rfd 1
— Margaret E widow Earle M emp 23 Middle bds 38 Elm
— Winfield bds Harry Wheeler So Durham rd rfd 1
Austin's Paint & Wallpaper Co (Irving A and Albert H Austin) paints etc 117 Maine
Avery Dorothy E Miss clk 98 Maine rms 1 and 2 bds 16 Spring
— Frank E (Lottie E) asst superv of signals rem to Portland
— Shelley F Miss rem to Portland
— Walter M rem to Portland
Bacci Dante (Virginia G) retired h 76 Maine rm 10
Bachand Philomena Mrs maid 165 Maine bds do
Bacinett Napoleon (21 Walnut Lewiston) s r off Bull Rock rd rfd 2
Backman Loyall K (Agnes M) painter (BIW) h 93 Maine rm 116
Bacon Alfred S (Mary E) night janitor BHS h McKeen rd rfd 1
— Alfred S jr (Christine) emp BIW (Bath) h McKeen rd rfd 1
Bagdikian Paul G chiropractor 93 Maine rms 103, 104 h at Bath
Bagley Victor died Feb 12 1940
Bailey Adelbert D (Martha C) farmer and truck driver h River rd rfd 1
— Arthur L (Eleanor E) mach MCRR h Bath rd rfd 2
— Gordon emp CCC bds Arthur L Bailey rfd 2
— Lawrence (Elizabeth M) emp (BIW) h 24 Columbia
— M Elizabeth Miss hskpr bds A D Bailey rfd 1
— Philip student BHS bds Arthur L Bailey rfd 2
— William H (Mary J) laborer Granite Farm Dairy h 1 Westminster ave

BRUNSWICK HARDWARE CO.
Frigidaire — Electric Ranges and Refrigerators
Philgas — Maytag Washers — Zenith Radio
Telephone 195

BAILLARGEON

Baillargeon Alfred J (Elida A) h 6 Elm
Baker B Josephine Mrs tchr Hawthorne school h 7 Bank
— Doris E Miss bkpr 21 Stanwood h 34½ Federal
— Jean laborer h Abijah rd
— Laura E widow Charles M hskpr 7 Bank bds do
— Lilla M widow Frederick E bds 34½ Federal
— Priscilla Miss hskpr Coleman Connolly bds do
— Robert W (Belle C) farmhand bds I M Trufant rfd 2
— Robert W jr student BHS bds I M Trufant rfd 2
— Willis C (B Josephine) emp signal dept MCRR h 7 Bank
Baldwin Barbara Miss student BHS bds 17 Davis
— Frederick J (Bertha L) elect (BIW) h Davis rd
— Leonard E student BHS bds S L Baldwin Pollard ave
— Samuel L (F Eugenia) trucking h Pollard ave
Bamforth Clarence E deceased
— Coral (June M) propr Bamforth's Auto Electric Service 206 Maine h do
— Earlyle M widow Clarence E registered nurse h Merriconeag rd rfd 2
— Eleanor student BHS bds 206 Maine
— George T (Ruth M) emp PPCo (T) h Hambleton ave star route B
— Helene M Miss student (Lewiston) bds 206 Maine
— Leon L clerk 206 Maine bds do
— Marion R Miss bds G T Bamforth
— Muriel student BHS bds 206 Maine
— Richard A (Susan J) retired h 7 Coffin
— Richard A jr (Spring Water Ice) 94 Harpswell rd h 7 Coffin
— Seth W pres treas and gen mngr Brunswick Mnfg Co 21 Stanwood h Great Island rd also s r Prince's pt rd star route B
Banes Stanley M (Mary A) Higgins-Stanley Filling sta (Bath) h 300 Maine
Bangs George D real estate 160 Maine h 17 Lincoln
— Gertrude B Mrs rem to Lawrence Mass
— Jean L Miss attorney-at-law 162 Maine bds 17 Lincoln
— John K electrical supplies 162 Maine bds 17 Lincoln
— Ruth E Miss tchr social science BHS bds 17 Lincoln
Banks Everett A (Dorothy S) painter also camps etc Bath rd h do rfd 2
Barber Henry R (Cecelia M) telegraph op MCRR h 24 School
Bard William (Josephine) retired h 18 Stanwood
Barden Cora E Dr osteopathic physician 10 Mason h do
— Hilda C Miss clk 108 Maine bds at 29 Elm Topsham
Baribeau Alphonse J (Adelia) mngr 2 Cushing h 50 Pleasant
— Girard A (Louise B) rem to Florida
BARIBEAU HENRY M (Lucille A) real est and ins 52 Pleasant h do See bottom edge stamp

Allen's Drug Store
148 Maine St., Brunswick, Me. Tel. 775
M. C. PERKINS, Ph.G., Mgr.
Deering Ice Cream
Whitman's Candies
Cigars and Tobaccos

BARIBEAU

— Mary Miss bds 50 Pleasant
— Odelie Mrs h 17 Bow
— Pierre jr (Mabel) bds 19 Maple
Barker Etta E Mrs commercial teacher BHS h 26 Boody
— Frank E (Etta E) mach HWCo (Bath) h 26 Boody
Barnes Adam emp PPCo bds River rd rfd 1
— Adam (Evelyn L) emp PPCo h River rd rfd 1
— David C (Abbie A) carp & bldr 3 Belmont h do
— George W (Vesta C) farmer h Freeport rd rfd 1
— Irving W farmhand G W Barnes bds do rfd 1
— John M (Annie H) propr Bay View Farm Pennellville rd s r do rfd 1
— Mary Miss emp 6-20 Maine bds 45 do
— Mary Elizabeth Miss trained nurse bds J M Barnes rfd 1
— Nellie M widow Lewis A bds 266 Maine
— Rhoda E Miss emp 73 Maine bds 14 Stanwood
— Sarah E widow Carl L bds 7 Potter and s r Blackstone rd
— Thomas L (Estelle M) (30 New E Orange N J) s r Prince's pt rd star route B
Barrett Arthur P (Jennie A) emp PPCo h Simpson's pt rd rfd 1
— Merton A (Edna B) farmer rem to Bowdoinham
Barrette George A linotype opr rem to West Warwick R I
Barriault Albert J propr Central Distributors Inc h at Webster st Lewiston
Barrows F Thaxter (Mary C) emp PPCo h 28 Belmont
— George E (Gertrude S) papermaker PPCo h 25 Belmont
— Marjorie E Miss bds 1 Maple
— Reginald C student (Bowdoin) bds 25 Belmont
— Ruth E Miss student BHS bds 28 Belmont
Barter Arline E Miss bds Pollard ave
Bartlett Boyd W (Helen) Professor of Physics Bowdoin College h 183 Maine
— Clarence D (Madge S) (Bartlett Riding School) (Naples) h 3 Thompson
— J A (Marie) florist h 320 Maine (temporarily)
— Riding School (Clarence D Bartlett) rem to Naples
— William S student BHS bds 3 Thompson
Barton William I student (Bowdoin) bds 27 Pleasant
Bass Daisy Mrs bds 53 Harpswell
Bates Herbert A retired h King's Turnpike rd p o Bath
Batchelder Charles R emp PPCo h 12 Mill
— Velma M Miss rem to Sanford
Bates Frances L wife Herbert A died 1939
Bath Pumping Sta (Sewall Jewett engineer) King's Turnpike rd
Battery G 240th CAAA Reg Maine National Guard Armory 16 Town Hall pl

LEWISTON TRUST CO. A COMPLETE BANKING SERVICE

LAWS FUNERAL HOME — *Funeral Director*
HAROLD E. LAWS
AMBULANCE SERVICE
TEL. 134
29 FEDERAL STREET, BRUNSWICK
Summer Res. Pott's Point—Tel. Harpswell 70

BAUMGART

Baumgart Kate M Miss h 25 Federal apt 4
— Katherine Mrs bds 25 Federal
BAXTER H C & BRO (Rupert H and John L Baxter Bruce H M White and F Webster Browne) canned foods mnfrs office 108 Maine tel 31 See page 19
— Hartley C died 1939
— John L (Constance F) (H C Baxter & Bro) 108 Maine and director First National Bank h 75 Pleasant
— John L jr student (Bowdoin) bds 75 Pleasant
— Mary L widow Hartley h 10 College
— Rupert H (Kate M) (H C Baxter & Bro) 108 Maine h at 1054 Washington st Bath also s r "Baxter" Mere pt
Bay View Farm (John M Barnes propr) tourist accommodations etc Pennellville rd (smr) rfd 1
— View Market (Willard A Oliver propr) lunches etc Bath rd rfd 2 (smr)
Beach Charles P (Lennie M) machinist h 12 McLellan
— Edwin C bds 12 McLellan
— Maybelle C Miss supt physical training BHS bds Prince's pt rd
Beals Charles L bds Mrs Lillian M Beals
— Edwin M laborer bds Mrs L M Beals
— Harriett P widow Frank H bds 28 Page
— Henry M bds Mrs Lillian M Beals
— Lillian M widow Charles D h Pollard ave
— Mary C Miss student BHS bds 28 Page
— Walter R (Inez A) (558 Maine Lewiston) s r Great Island rd at Gurnet Br star route B
Beam Philip C curator art museum Bowdoin College h at Topsham
Bean George G propr Bean's diner (Fpt) bds 22 Jordan ave
— Ina G widow George L h 22 Jordan ave
Beardsley John W (Frances D) (5 Seminary pl New Brunswick N J) s r Blackstone Mere pt
Beauchene Adelard (Fedora) weaver CMCo h 60 Mill
— Armand emp weaving rm CMCo bds 60 Mill
— Gertrude Miss emp weaving rm CMCo bds 60 Mill
— Maurice A emp CMCo bds 60 Mill
— Omer emp CMCo bds 60 Mill
Beaudoin Albert J (Mayflower M) emp PPCo h Great Island rd star route B
— Albert J jr emp PPCo bds A J Beaudoin star route B
— Edward emp PPCo bds A J Beaudoin star route B
— Frank student BHS bds A J Beaudoin * route B
— Frank J retired h 1 Davis
— Raymond A (Dora G) emp PPCo bds Albert J Beaudoin * route B
Beaulieu Alice Miss bds 16 Cushing
— Alphonse (Ursule) emp weaving rm CMCo h 7 Cumberland

F. J. GOSSELIN & SONS
"The Quality Furniture Store
Philco Radios
Speed Queen Washers
68 Maine St., BRUNSWICK, ME.

FRANK E. DOUGLASS Plumbing, Heating and Water Systems
May We Serve You?—Right Prices
30 BELMONT, BRUNSWICK, TEL. 730

BERNIER

— Adelard (Maria) loomfixer CMCo h 11 Oak
— Adrien L laborer bds Wilfred Bernier rfd 1
— Alcide A (Aurore) contractor h 14 Noble
— Alderic O (Lucy) emp carding rm CMCo h 89 Union
— Alfred retired bds 1 Federal
— Andrian L farmhand bds W M Bernier rfd 1
— Annie B Mrs (Paiement Sisters) 117½ Maine h do
— Armand (Elfreda E) elect truck driver USG Mill (Lisbon Falls) h Church rd rfd 1
— Armand W farmhand W M Bernier bds do rfd 1
— Arthur (Candide) emp weaver CMCo h 28 Mill
— Arthur L bds 82 Union
— Camille (Emelia) emp (BIW) h 3½ Dunning
— Cecile F Mrs clk 97 Maine h at Lisbon
— Cecile G Miss emp CMCo bds 42½ Maine
— Charles h 23 Noble
— Charles Z emp PPCo h 82 Union
— Clarisse Mrs emp cloth rm CMCo bds 13 Dunning
— Constance J Miss bds 8 Cedar
— Cyrias (Claudile) laborer h 8 Center
— Delvida weaver rem to c/o Frank Vigue Lewiston
— Edith W Mrs maid 34 Federal bds do
— Edmond T (Maria A) retired rem to Canada
— Edward (Alfreda) painter 13 Mason h do
— Elizabeth Miss bds W M Bernier rfd 1
— Elizabeth wife of George died May 28 1938
— Elizabeth A Miss emp CMCo bds 8 Cedar
— Emarilda M Miss emp cloth rm CMCo bds 9 Dunlap
— Emelia Mrs emp carding CMCo h 3½ Dunning
— Emile (Adriene) drug clk 60 Maine h 21 Dunning
— Ernest J bds 24 Cushing
— Eva widow Bernard h 23 Water
— Florence B Miss emp CMCo bds 9 Coffin
— Florence J Miss emp LSCo (Freeport) bds 8 Cedar
— Frank (Genevieve G) emp CMCo h 42½ Maine
— Funnard wood cutter bds 82 Union
— George (Jeannette) laborer h 17 Bow
— George (Mary) laborer h 85 Mill
— George retired h 67 Union
— George F (Lucille D) cook 16 Pleasant h 26A Cushing
— George H (Annie B) emp card rm CMCo h 117½ Maine
— George T emp card rm CMCo h 24 Cushing
— Georgette Miss emp CMCo bds 11 Oak
— Georgette T Miss student BHS bds 7 Federal
— Germaine O Miss student BHS bds 42½ Maine
— Henry (Agate B K) cement contr bds 121 Pleasant

The Citizens' Laundry Co., Inc. Telephone 80
73 MAINE ST.
THE PRICES ARE RIGHT BRUNSWICK, ME.

WILSON'S PHARMACY 82 MAINE ST. BRUNSWICK, MAINE

Brunswick's Prescription Store Since 1875

BERNIER

— Jeanette Miss shwkr (Freeport) bds 7 Federal
— Jeanne L Miss waitress 170 Maine bds 24 Cushing
— Joseph retired h 121 Pleasant
— Joseph A emp 15 Town Hall pl bds 9 Coffin
— Joseph A (Elmire) carp and contr 43 Cushing h do
— Joseph A (Marie) loomfixer CMCo h 7 Swett
— Joseph A jr (Albertine) laborer h 6 Gilman av
— Julia Miss bds 24 Cushing
— Laura Miss emp cloth rm CMCo bds 5 Bridge
— Leon A carp helper bds 43 Cushing
— Leon L (Antoinette) barkerman PPCo h 8 Cedar
— Leonard N student BHS bds 82 Union
— Lionel J student BHS bds 24 Cushing
— Lionel R bds 7 Federal
— Lorenzo G clk 50 Maine bds 43 Cushing
— Louis C (Germaine) emp CMCo h 26 Dunning
— Lucien rem to Lewiston
— Lucienne J Miss emp weaving rm CMCo bds 7 Swett
— Lucille E Miss bds 82 Union
— Maria Miss emp weaving rm CMCo bds 24 Cushing
— Marie Paule Miss emp card rm CMCo bds 11 Oak
— Mary Z Miss tel op 128 Maine bds at 42 Prospect Topsham
— Muriel Miss bds 6 Gilman ave
— Omer retired bds 7 Federal
— Ovide (Marie) carp PPCo h 7 Federal
— Patricia Miss emp winding rm CMCo bds 11 Oak
— Paul Emile emp drawing rm CMCo bds 11 Oak
— Philippe emp drawing rm CMCo bds 43 Cushing
— Raymond (Florence) clk 2 Center bds 29 Cumberland
— Raymond emp CMCo bds 7 Federal
— Roland (Deneige) weaver CMCo bds 21 Water
— Roland student BHS bds 42½ Maine
— Roland emp PPCo bds 8 Cedar
— Roland F clk 87-89 Maine bds 42½ do
— Romeo (Florence G) emp winding rm CMCo h 27 Cumberland
— Romeo student BHS bds 8 Cedar
— Russell J emp CMCo bds 6 Gilman ave
— Simeon (Marie Anna) emp weaving rm CMCo h 24 Mill
— Theophile truck driver bds 24 Cushing
— Valerien emp CMCo bds 13 Oak
— Victor J emp winding rm CMCo bds 82 Union
— Wilfred J (Henriette) machinist CMCo h 9 Coffin
— Wilfred M (Exilia) farmer h Highland rd rfd 1
— Yvette Miss emp LSCo (Fpt) bds 8 Cedar
— Yvonne tel operator 128 Maine bds at 42 Prospect Topsham p o B

Riley Insurance Agency INSURANCE and REAL ESTATE

TOWN BUILDING BRUNSWICK Phone 42

WE APPRECIATE YOUR PATRONAGE

BRUNSWICK COAL & L'B'R. CO.
COAL — FUEL OIL — LUMBER
TEL. 100

BERRY

Berry Charles W (Clyde) second hand cloth rm CMCo also notary public h 1½ Water
— Clara L Miss artist bds 16 Bowdoin
— Clyde E (Josie) bds S A Crystal rfd 2
— Elmer emp weaving rm CMCo bds 1½ Water
— Herbert L (Elizabeth L) emp Frank E Merryman bds do rfd 2
— John D (Ruth W) farmer h Mere pt rd rfd 1
— Laura L Miss (Brookline Mass) s r 158 Maine
— Major M bds 59 Water
— Willard G jr (Alice C) carpenter h 16 Bowdoin
Berton Shirley Miss novelist (Brooklyn N Y) s r Meadow rd rfd 2
Berube Elzear died 1939
— Emma widow Ferdinand bds 4 Dunning
— Louis P bds 35 Cushing
— Ludger R (Marie) emp weaving rm CMCo h 87½ Mill
— Marie Mrs weaver CMCo h 87½ Mill
— Ovide (———) (Lewiston) s r Minot's Shore Mere Pt
— Roger B bds 35 Cushing
— Thomas (Eva) sect hand MCRR h 35 Cushing
Best Martin W (Dorothy Y) clk 87-89 Maine rms 11 Bank
Beta Theta Pi Fraternity House 14 McKeen
Beznete see Bacinett
Bibber Doris Mrs Science and English tchr BHS h at Harpswell Neck rfd 2 B
— Ethel O widow Jason O h 12 Columbia
— Florence A Miss registered nurse bds 12 Columbia
— Roy (Eva M) seaman rem to Harpswell
Biette Flora L Miss bds 12 High
— Florien J (Alice M) propr Maple Grove Farm Pennellville rd h do rfd 1
— Florence J jr student BHS bds F J Biette rfd 1
— Leo J (Regina) farmer h Pennellville Cross rd
— Michel retired h 12 High
— Ogilbert J (Isabelle) garage 71-73 Union h 71½ do
— Philip (Adelia) emp winding rm CMCo h 89 Mill
☞ (See Beggs)
Bilodeau Charles C rem to New York
— Damasse weaver CMCo bds 29 High
— Francis W rem to New Jersey
— J Frank (Ethel C) sales conductor h 5A McLellan
Birch Edward A (Ruth E) emp 212 Maine h 12A Longfellow ave
Bisbee Amasa E (Brunswick Motor Co) 36 Elm h at Topsham
Bishop Arthur A (Mabel D) (58 Dwight Brookline Mass) s r East rd Mere pt
— Jane T Mrs h Gt Island rd rfd 1
— Joseph (Isora L) laborer bds Walter N McKinney Board rd

BRUNSWICK HARDWARE CO.
Frigidaire — Electric Ranges and Refrigerators
Philgas — Maytag Washers — Zenith Radio
Telephone 195

BISHOP
— Louis bds 44 Water
Bisson Achille (Olivine) emp weave rm CMCo h Church rd rfd 1
— Adelard died March 1939
— Agnes C Miss nurse maid 28 McKeen bds Napoleon Bisson
— Alna widow Adelard h Casco rd rfd 1
— Arthur baker 14 Mill h at Meadow rd Topsham
— Cecile Mrs waitress Bowdoin Hotel h Hennessey ave
— Fayda (Delia) emp (BIW) h 85 Pleasant
— Napoleon (Cecile) baker emp 14 Mill h Hennessey ave
— Roland driver 55 Pleasant bds 21 Oak
— Simonne Miss emp (Bath) bds Napoleon Bisson
Black Clarence E (Alice) laborer h King's Turnpike rd rfd 3
— Eleanor M Mrs clk tax collector's office 130 Maine bds 137 Pleasant
— Eugene D emp (BIW) bds C E Black rfd 3
— Mildred Miss student BHS bds C E Black rfd 3
— T James (Catherine A) mngr 122 Maine h 48 Pleasant
Blackman Harold E (Emily Y) treas PPCo h 58 Federal
Blackmon Earl emp BIW (Bath) h 1 High
Blackstone Verne L (Frances L) rem to Freeport
Blackwell Melville H retired h 53 Pleasant
Blais Marie widow Philias bds 6 Gilman ave
Blaisdell Charles H deceased
Blake Elizabeth M Mrs kitchen helper 228 Maine bds 9½ Potter
— Blanche M Miss h 6 Page
— Harriett E Miss bds 9½ Potter
— Vernie J Miss bds J B Skolfield p o Mere pt
Blanchard George L eng heating plant Bowdoin Coll h 36 Water
— Lillian M Miss bds 36 Water
— Mary E widow George bds 36 Water
Blanchette Benoit loomfixer CMCo bds 54 Pleasant
— Joseph died 1939
— Joseph jr (Odelie) rem to Topsham
— Leda widow Joseph emp carding dept CMCo h 20 Bow
— Ulderic J emp carding dept CMCo bds 20 Bow
Blethen Eugenie Mrs widow Noah S bds W A Staples rfd 2
— M Corella widow Waitstill D bds 64 Union
Boardman Earl H (Annie) contractor Bull Rock rd h do rfd 2
— Earl H caretaker G A Muller Gt Island rd h Bath rd rfd 2
— Joseph E died 1938
Bodman Sarah E Miss (Hewlett Long Island N Y) s r East rd Mere pt
Bodwell E S Co Store (The) (Alexis L St Pierre Philip G Alexander and Clarence M Haley) clothing etc 90 Maine
— Ralph P (Margaret F) sec Bruns Public Library Asso h 13 Federal

Allen's Drug Store
148 Maine St., Brunswick, Me. Tel. 775
" M. C. PERKINS, Ph. G., Mgr.
Prescriptions and Drug Sundries

THE RECORD OFFICE
AT BRUNSWICK
THE BRUNSWICK PUBLISHING CO.
Telephone 3

Can Help You With All Kinds of
PRINTING
Stationery — Forms — Booklets
Reports — Advertising

BOGGS

Boggs George W (Dorothy T) supervisor Pyrofax Gas (Maine, N H and Vt) h 172 Maine
Boily Helene Mrs weaver girl CMCo bds 36 Cushing
Bois Alcide (Grace B) emp CMCo h 31 Union
Boisvert Lawrence (Ruth) foreman welder (BIW) h 3 McClellan
Boizard Peter bds 44 Water
Bolduc Joseph (Mary J) card rm CMCo h 1½ Federal
— William rem to Topsham
Bonang Annette A Miss clk 100-102 Maine bds 9 Bowker
— Fred A (Marie L) boilermkr MCRR h 9 Bowker
— Melba M Miss mngr 99 Maine bds 9 Bowker
— Raymond E student BHS bds 9 Bowker
Bonner Anna widow William died 1938
— Isabelle Miss emp CMCo h 30 High
— Marie Rose Miss emp winding rm CMCo h 30 High
Bonsant Marie Mrs emp weaving rm CMCo h 7 Dunning
— Telesphore (Marie) emp MCRR h 7 Dunning
Booker Alice I Miss pianist h 17 Everett
— Alvaretta Miss died Dec 22 1939
— Brice Hugh (Pearl S) wood buyer U S Gypsum Co (Lis Falls) h 12 Potter
BOOKER COAL CO (William G Booker mngr) coal, lumber and fuel oil 19 Cedar See back cover
— Emery Woodward asst cashier 110 Maine also treas Bruns Loan & Bldg Asso bds 98 Union and s r Thompson's pt rd Mere pt
— Margaret A widow George W h 98 Union
— William G mngr Booker Coal Co 19 Cedar bds 98 Union s r Thompson's pt rd Mere pt
Boone Dorothy K Miss student nurse Brunswick Hospital bds do
Booth Everett L emp PPCo bds J C Booth p o box 335
— Francis I wife John C died June 1 1939
— Frank A (Florence) mech 127 Pleasant h 81 Harpswell
— John C retired h Wilson av p o box 335
Bosse Emile (Yvonne) weaver h 5 Swett
— Joseph R emp weave rm CMCo bds 5 Swett
Boswell Cordelia McM Mrs h 2 Union
Bouchard Albert A (Mary A emp weaving rm CMCo) emp weaving rm CMCo h 129 Maine
— Alcide N (Laura M) emp (BIW) h 41 High
— Andre E (Claudia R) loomfixer CMCo h 118 Mill
— Armand D (Flora L) clk 151 Maine h 7 High
— Arthur J (Claire B) emp MCRR roundhouse h Webster
— Edward truckman h Hennessey ave
— Elzear (Alice) emp CMCo h 34 Cushing
BOUCHARD EMILE E (Adrienne) propr Brunswick Cleaners & Dyers 15 Town Hall pl h 67 Cumberland See page 10

IRVING W. STETSON **LICENSED UNDERTAKER AND EMBALMER**
Automobile Hearses and Ambulance. Lady Assistant.
12 Federal St. **BRUNSWICK, MAINE** **Telephone 277**

LAWS FUNERAL HOME — *Funeral Director*
HAROLD E. LAWS
AMBULANCE SERVICE
TEL. 134
29 FEDERAL STREET, BRUNSWICK Summer Res. Pott's Point—Tel. Harpswell 70

BOUCHARD
— Flora L Mrs clk 124 Maine h 7 High
— Gerard R emp weaving rm CMCo bds 87½ Mill
— Jean M (Mary J) emp CMCo bds 29 Maine
— Jeannette Miss bds 12 Dunlap
— Joseph retired h rear 69 Cumberland
— Joseph A (Alice A) papermkr PPCo h 10 Center
— Lauraine M Miss emp 125 Maine bds 4 Center
— Leon J (Yvonne M) emp 4 Elm h 12 Lombard
— Leontine widow Joseph h 29 Maine
— Lucille Miss student BHS bds 34 Cushing
— Lydia student MHS bds 12 Dunlap
— Marie widow Alfred h 4 Center
— Noe (Delia) pipeman h 39 High
— Olivette Miss clk 94-96 Maine bds 29 Maine
— Ovid (Eva) emp (BIW) bds 8 Center
— Regina Miss bds 12 Dunlap
— Ulysses (Emilia) emp weaving rm CMCo bds 14 Pleasant
— Valeri (Regina) emp carding rm CMCo h 12 Dunlap
— Wilfred E (Florence) weaver rem to A st Topsham
— William E (Sophie) emp Granite Farm dairy h Casco rd rfd 1
☞ (See Boucher)

Boucher Alice M Miss cashier 149½ Maine bds 16 Cedar
— Antonio (Ida) emp drawing rm CMCo bds 10 Elm
— Aralene widow Domesgee bds 14 Middle
— Audelie widow Damasse bds 65 Cumberland
— Edward h Hennessey ave
— Emile F (Marjorie J) emp U S Gypsum Co bds 171 Maine
— Frank E (Emma A) h 171 Maine
— Gerard D (Eva) emp 124 Maine h 14 Middle
— Gertrude I Miss clk 4 Cumberland bds 16 Cedar
— Henry (Noella) laborer h 12 Elm
— Horace (Marie) loomfixer CMCo h 119 Pleasant
— Irene Miss emp CMCo rms 171 Maine
— John R (Ida M) emp CMCo h 7 Federal
— Joseph M emp slasher rm CMCo bds 7 Elm
— Leon J (Yvonne M) emp 4 Elm h 12 Lombard
— Louise M A Miss student BHS bds 171 Maine
— Lucille G Miss emp CMCo bds 171 Maine
— Marian Miss bds 14 Middle
— Raymond E student BHS bds 171 Maine
— William (Bertha) h 16 Cedar
☞ (See Bouchard)

Boudreau (See Budrow)
Boulanger Alice Mrs hskpr 3 Market bds do
— Barthelemie cleaner CMCo h 17 Dunlap

F. J. GOSSELIN & SONS Save Money by Trading Here
-Telephone 517
The Quality Furniture Store 68 Maine St., BRUNSWICK, ME.

BOULANGER
— Beatrice Miss bds 44 Water
— Conrad emp WPA bds 17 Dunlap
— Lucien bds 44 Water
— Willie (Mary J) messenger Ry Exp Agency h 3 Market
☞(See Belanger)
Bouley Elmer emp CCC (Alfred) bds 35 High
— Florine Miss emp CMCo bds 35 High
— Joseph (Leona) emp weaver CMCo h 35 High
Bourassa Oscar (Catherine A) emp CMCo h19 Bow
Bourgoin Alcide W (Beatrice) slash rm CMCo h 27 Oak
— Alfred C (Evelyn C) shipfitter (BIW) h 5 Mill
— Arthur (Jeannette) emp spinning rm CMCo h 7 Mill
— Emile bds 27 Oak
— Joseph bds John Ruest rfd 1
— William (Clara) emp Bruns water dept h Pleasant rfd 1
Bourque Alfred (Alfreda E) emp weaving rm CMCo h 52 Mill
— Emile (Lauretta) emp slashing rm CMCo h 35 Cushing
— Emma widow Berthus bds 35 Cushing
Bousquet Arthur J B (Inez E) rem to Topsham
Bowdoin Christian Association Moulton Union Bowdoin College Campus
BOWDOIN COLLEGE (Kenneth C M Sills pres Paul Nixon dean Philip Dana treas Glenn R McIntire bursar Edward S Hammond director of admissions and Mrs Clara D Hayes sec) Maine, Bath, Harpswell & College sts
— College Campus 2-6 Bath, 225-255 Maine, 8-34 Harpswell
— College Chapel Bowdoin College campus
— College Heating Sta Bowdoin College campus
— College Swimming Pool Bowdoin College campus
— Hotel and Cafe (Joseph Belanger) hotel and restaurant 115 Maine
— Publishing Co (students of Bowdoin College) publishers "The Orient" and "The Quill" Moulton Union bldg Bowdoin college
Bowie Hazel A Miss night tel op 128 Maine h 45 do apt 6
Bowker Charles L (Jennet E) supt B&T Water District h 4 Lincoln
Bowles Donald F emp (BIW) bds A L Garwood rfd 2
Boyd Elijah J h Board rd
— Florence Miss hskpr 21 Davis bds do
— Harry W watchman CMCo rms 69 Pleasant
Boyden Hazel E Mrs bds Howard D Woodside rfd 1
— Jesse W (Alice I) farmer and emp PPCo h Pleasant Hill rd rfd 1
— Marshall (Beatrice H) emp PPCo h River rd rfd 1
— Russell F school bus driver also farmhand Jesse W Boyden bds do rfd 1
Boyer Kenneth J (Eleanor R) asst librarian Bowdoin College h 16 Longfellow ave also s r Castle's I p o Belgrade

F. W. CHANDLER & SON 150 Maine Street BRUNSWICK
THE PLACE TO BUY WALL PAPERS

Pine Spring Water Co. Bottlers of PINE SPRING GINGER ALE and PINE SPRING WATER
We Deliver Anywhere in Our Territory
678 JORDAN AVE. Tel. 678 BRUNSWICK, ME.



BOYNTON

Boynton Walter S plant supt 108 Maine h at 193 Concord st Portland
Brackett Block 134-142 Maine
— George L wife Irving H died 1938
— Helen K Mrs tchr Union st school h 24 Federal
— Irving H overseer cloth rm CMCo h 6 Summer
— Merton L (Helen K) loomfixer CMCo h 24 Federal
Bradford George (Evelyn) emp (BIW) h 26 Bowker
Bradley George F (Grace E) painter h Bunganac rd rfd 1
— Martha L Mrs waitress 170 Maine h 145 do rm 9
Brady Susan C widow Frank E bds 24 College
Bragdon Alden F (Ethel) laborer h Greenwood rd rfd 1
— Edna N Miss bds A F Bragdon rfd 1
— Helen A Miss rem to Connecticut
— John E (Elizabeth J) laborer h Church rd rfd 1
Brann Clarence A (Edna E) hairdresser 131 Maine h 3 School
Brassard Adelard B emp PPCo h 11 Middle
— Albert P emp 23 Middle bds 11 do
— Alice M widow Wilbrod E h 17 Elm
— Clara wife of Adelard B died May 5 1939
— Donelda Miss emp cloth rm CMCo bds 11 Middle
— Emilia J Miss emp spinning rm CMCo bds 21 High
— Joseph F (Alma M) emp PPCo h 16 Cumberland
— Paul bds 16 Cumberland
— Virginie widow Ferdinand rem to Westbrook
Brawn Beverly A Miss student (U of Me) bds 48½ Pleasant
— Edith M Mrs bds 30 Cushing
— Harry E bds 30 Cushing
— John O h 48 Maine
— John O jr laborer bds 30 Cushing
— Leonard F (Elizabeth F) emp 117 Maine bds 24 Bath
— Worthen E (Goldie G) gen supt PPCo h 48½ Pleasant
Brehaut Alexander F (Elsie R) propr A F Brehaut Co 100-102 Maine h 269 do and s r at Harpswell
BREHAUT A F CO (Alexander F Brehaut propr) dry and fancy goods garments etc 100-102 Maine See backbone and page 452
— Elmer F rem to c/o Ragsdale Little bldg Boston Mass
Breton Adele H widow Francois bds 30 Page
— Armand O barber 66 Maine rms 10 Green
— Henry (Elizabeth) emp CMCo h 48 Cumberland
Brewer Benjamin R (Miriam P) laborer bds Mrs G A Harriman rfd 1
— Miriam P Mrs tel op 128 Maine bds Mrs G A Harriman rfd 1
Brewster S Elizabeth Mrs h Bull Rock rd rfd 2
Bridges Gordon B (Elizabeth D) emp Moulton Union (Bowdoin) h 12 Belmont
Briggs Arnold M student BHS bds 13 Pleasant

INSURANCE and REAL ESTATE ANY KIND AMOUNT WHERE P. A. SAWYER AGENCY
5 Bank Street, Call Brunswick 499

M. A. MacHATTON
COAL — COKE — WOOD
22 STANWOOD STREET TELEPHONE 386-W

BRIGGS

— Joseph M (Marion A) mngr meat dept 62 Maine h 13 Pleasant and s r Blackstone Mere pt
Brigham Deweyette H Miss stenog bds 65 Harpswell
— Simeon E (Caroline T) h 65 Harpswell
Brilliant Camille (Lena J) emp weaver CMCo h 3 Swett
— Elzear E (Ida B) emp weave rm CMCo h 24 Bow
— Emeric T retired bds 33 Union
— Emeric T jr student BHS bds 33 Union
— Eudor A (Mildred A) h 29 Jordan ave
— Eugenie Mrs h 34 Cushing
— Hermine widow Elzebert P bds 11 Jordan ave
— Lorenzo F (Albertine M) emp WPA h 2 Middle
— Lorraine F Miss emp CMCo bds 2 Middle
— Lorraine M Miss emp spinning rm CMCo bds 21 Pleasant
— Lucien E (Loretta A) emp CMCo bds 9 Coffin
— Priscilla Miss bds 34 Cushing
— Rita M Miss emp CMCo bds 2 Middle
— Romeo B (Anita L) loomfixer CMCo h 18 Bow
— Russell E mortician bds 36 Cushing
— Thomas O (Emma M) shoes and rep 29-31 Mill h 33 Union
— Yvette B Miss emp cloth rm CMCo bds 34 Cushing
Brooks Fred B (Edna L) h Church rd rfd 1
— Fred B jr student BHS bds F B Brooks rfd 1
— Howard student BHS bds 15 Spring
— Isaac S (Laura N) retired rem to Massachusetts
— Joseph H (Cecile A) track supervisor MCRR h 15 Spring
— Louise M Miss student BHS bds Fred B Brooks rfd 1
— Thomas laborer bds Mrs L C Stevens rfd 1
— Virginia H Miss tchr (Rangeley) bds 15 Spring
Brown Azbra D (M Edith) painter h Woodside rd rfd 1
— Barton M (Eleanor M) emp PPCo h 20 Davis
— Bertha Miss bds Harpswell rd rfd 2
— Bertram E (Mildred C) carp bds 38 College
— Edmond P lineman CMPCo h at Elm st Topsham
— Eleanor M wife of Frederic W died April 13 1938
— Elliott C (Florence M) laborer h Hambleton ave
— Esther A Miss stenog 126 Maine h 15 Franklin
— Frederic W professor Modern Languages (Bowdoin) h 265 Maine
— George A student BHS bds G S Brown rfd 3
— George S (Henrietta J) h King's Turnpike rd rfd 3
— Henrietta S Miss rem to Connecticut
— Herbert R (Ruth D) prof of English Bowdoin h 32 College
— Isora S widow Henry C nurse rem to Rockland
— John M (Eleanor E) ins agt bds 265 Maine
— Lawrence A (Helen M) asst treas 83 Maine h 6 Green
— Louisa S widow William bds 4 Oakland

The Citizens' Laundry Co., Inc.
Telephone 80
73 MAINE ST.
BRUNSWICK, ME.
THE PRICES ARE RIGHT
Rug Cleaning is one of our specialties. We do Quality Work.

WILSON'S PHARMACY 82 MAINE ST. BRUNSWICK, MAINE
SODA FOUNTAIN AND LUNCHEONETTE
Come in and see us make our ICE CREAM the Modern Way

BROWN
— Maxa H Miss bkpr 124 Maine bds 3 Paul
— Pearl A Miss laundress bds 13 Gurnet rd
— Philip M asst prof in Economics (Bowdoin) h 3 Page
— Priscilla L Miss student BHS bds G S Brown rfd 3
— Walter A (Florence) rem to Rhode Island
Brown's Corner School Hacker rd rfd 1
☛ (See Brawn and Browne)
Browne Bertram (Mildred C) carp & contr bds 38 College bds do
— Emma F widow Henry h 9½ Potter
— F Webster (H C Baxter & Bro) and asst treas Snowflake Canning Co 108 Maine and asst treas and director Puritan Sales Corpn (P) h 20 Longfellow ave
— Geraldine W Miss bds 2 Lincoln
— Wilbur F (Doris W) dentist 128 Maine h 2 Lincoln and s r Harding rd rfd 2
☛ (See Brown)
Bruce Chandler G (Dora M) emp (BIW) h 11 McLellan
— Elden C fisherman bds 41 Bath
— Lyndon S emp State highway dept bds 41 Bath
— Roberta C Miss bds 41 Bath
— Stanley C (Blanche S) laborer h 41 Bath
Brunswick Athletic Community Asso (John Jack pres J Lorenzo Masse vice pres) 128 Maine
— Auto Supply Co (Orville H Moody propr) 147 Maine
— Bowling Alleys (C C Photiades and M E Weybrant) 186 Maine
— Cafe (Louis J Zamanis) restaurant 170 Maine
— Candy Co (Wilfred A Lapointe propr) wholesale candy etc rear 3 Pleasant
BRUNSWICK CLEANERS & DYERS (Emile E Bouchard propr) cleaners and dyers 15 Town Hall pl See page 10
BRUNSWICK COAL & LUMBER CO (Allen E Morrell pres and treas) coal, fuel oil also wood and lumber yard Spring office 5 Town Hall place Tel 100 See head lines
— Collector of Taxes office Town Hall 130 Maine
BRUNSWICK CRAFT SHOP (Miss Juliette B Morin propr) musical supplies developing and printing etc 146 Maine tel 224-R See front cover
— Diner (Miss) (Alcide Thibeault propr) 16 Pleasant
— Electric Service (Thomas F McMahon) electricians 2 Center
— Express (Mrs E Pearl Hendrickson) trucking 13 Thompson
— Fire Dept (W B Edwards chief) 17-19 Town Hall place
— Fireproof Garage (Joseph M Goodwin) 147½ Maine
— Garage (Henry A Lemieux propr) 1 School
— Golf Club Old Stage rd
BRUNSWICK HARDWARE CO (Harold E Treworgy propr) 138-140 Maine storehouse 7 Town Hall pl See head lines

Riley Insurance Agency INSURANCE and REAL ESTATE
TOWN BUILDING BRUNSWICK Phone 42
WE APPRECIATE YOUR PATRONAGE

BRUNSWICK COAL & L'B'R. CO.
COAL — FUEL OIL — LUMBER
TEL. 100

BRUNSWICK
— High School (Percy E Graves prin) Spring
BRUNSWICK HOSPITAL (Dr C Earle Richardson pres and treas) private hospital 26-28 Cumberland
BRUNSWICK HOTEL CO (Roy A Joslin pres and treas) propr Hotel Eagle 28 Middle See page 17
— Information Bureau 129 Maine
— Loan & Building Association (Hiram A Webber pres Clyde T Congdon sec Emery W Booker treas) 98 Maine rm 7
— Manufacturing Co (Seth W Bamforth pres treas and gen mngr) metal stamping mnfrs 21 Stanwood
BRUNSWICK MARBLE AND GRANITE WORKS (Horace A Lovell) marble and granite monuments 22 Middle See page 20
— Motor Co (Arthur N Adams and Amasa E Bisbee) garage 36 Elm
— Municipal Court (Joseph H Rousseau justice) 128 Maine
— Orchestral Club (Mrs Agnes N Coombs pres) at Brunswick High school bldg
— Police Department (Joseph Z Ouellette chief) 128 Maine
— Police Matron 128 Maine
— Postoffice (George W Leonard P M) 26-30 Pleasant
BRUNSWICK PUBLISHING CO (Paul K Niven editor and mngr) publishers Brunswick Record and printers 75 Maine tel 3 See head lines
BRUNSWICK REAL ESTATE & LAND (Joseph F Fortin) house lots etc 7 Pleasant and 36 Maine See page 27
BRUNSWICK RECORD THE (Brunswick Pub Co publishers Paul K Niven editor) 75 Maine tel 3 See head lines
BRUNSWICK SAVINGS INSTITUTION (Carl M Day pres Thomas H Riley jr treas and Lawrence A Brown asst treas) 83 Maine See page 4
— Tire Shop (A F Lewis propr L W Loring mngr) tires 216A Maine
— Town farm (Napoleon Paquette supt) 44 Water
— & Topsham Water Dist (A B Johnson E A Tondreau and Herbert R Brown trustees Charles L Bowker supt) pumping sta Jordan ave office 126 Maine
Bryant Blanche M Miss clk 150 Maine h 10 Everett
— E Files (Edna B) clerk 138-140 Maine also typewriter service 10 Everett bds do
— Edna B Mrs cashier 112 Maine h 10 Everett
— Ernest F (Lydia M) propr Wayside Stand 303 Maine h 301 do
— Horace W (Ruth E) emp (BIW) h 34 Page
Bubier Mary E Mrs bds 30 Jordan ave
— Simeon L farmer h Bath rd rfd 2
Buck Mary D Miss (7 Washington Monson Mass) s r Blackstone p o Mere pt

BRUNSWICK HARDWARE CO.
Frigidaire — Electric Ranges and Refrigerators
Philgas — Maytag Washers — Zenith Radio
Telephone 195

BUCKLEY

Buckley Alfred E (Ruth A) emp Worumbo Mnfg Co (Lis Falls) h 28 Thompson
— Evelyn C clerk 200 Maine bds do
Budden Della L widow Walford S cook 12 Boody bds do
Budrow Mary L widow Harry hskpr H L Storer bds do * route B
Buhler Dorothy Miss bds 33 Federal and s r at Gloucester Mass
Buker Errol math teacher (Conn) h Harpswell rd rfd 2
— Nellie M Mrs science tchr BHS h Harpswell rd rfd 2
Bunganac School Casco rd rfd 1
Bunker Chester bds 13 Columbia
Burbank Benjamin B (Frances B) chemist PPCo bds 15 Thompson
Bureau Adrienne Miss emp weaving rm CMCo bds 15 Cabot
— Aline Miss emp weaving rm CMCo bds 15 Cabot
— Mary widow Zephirin h 15 Cabot
— Yvette Miss emp Brunswick Cleaners & Dyers bds 15 Cabot
Burgess Alfred F (Ethel J) gen supt CMCo h 10 Water
— John C (Yvonne J) rem to Rockland
— John E (Laura) belt maker rem to Lewiston
Burke Erma V Miss student BHS bds H M Simonds rfd 2
Burnett Audrey Miss bds 232 Maine
— Charles T (Sue W) professor of psychology (Bowdoin) h 232 Maine s r Mere pt rd Mere pt
— David W clk 83 Maine bds 232 Maine
Burns Amber C Miss rem to Freeport
— Brainard (Gladys R) retired h 280 Maine
— Laura Miss (Washington st Bath) s r Bull Rock rd rfd 2
— Norman emp MCRR bds 5 McLellan
Busque Raoul G (Juliet) agent Metropolitan Life Ins Co h 47 Page
Butler Arthur W jr (Flora F) meterman 126 Maine h 10½ Page
— Charles F (Adelaide M) rem to Massachusetts
Cabot Amusement Co lessees Cumberland & Pastime Theatres
CABOT MANUFACTURING CO (John E Rousmaniere pres 115 East 65th N Y C; Nathaniel F Ayer treas 518 Beacon Boston; W F Staples gen mngr Alfred F Burgess gen supt) cotton and rayon goods mnfrs 6-20 Maine office 20 Maine freight sheds Union Tel 13-W See page 19
Cadigan George L Rev (Charlotte Y) rector St Paul's Episcopal church 29 Pleasant h 27 do
Cail Addie E widow George W hskpr 158 Maine bds do (smr)
— Donald P emp Fred's Motor Trans (P) bds 64 Union
Cairns Carrie widow Edward J h Maquoit rd
— Charles (Adelaide) emp LSCo (Fpt) h Maquoit rd
Calder Evelyn B Miss hskpr 25 Federal apt 8 h do
Caldwell Charles (Gertrude E) emp Dunn's greenhouse (Yarmouth) h 39 Boody
— Ernest L rem to Augusta

Allen's Drug Store
148 Maine St., Brunswick, Me. Tel. 775
M. C. PERKINS, Ph.G., Mgr.
Deering Ice Cream
Whitman's Candies
Cigars and Tobaccos

CALDWELL

— James emp WPA bds 10 Belmont
— John jr (Wilma L) lineman MCRR h 32 South
— William greenhouse man Dunn's (Yarmouth) bds 39 Boody
Call Harry H (Eliza C) farmer h Lunt rd rfd 3 Freeport
— Henry A (Luella M) propr New Moon h 12 Davis
— Ralph H rem to Freeport
— Roland W bds Harry H Call rfd 3 Freeport
Callahan George F (Gladys C) carpenter rem to Somerville Mass
Cameron Ellen M Miss student BHS bds 96 Union
— Niles F (Dorothy M) coast guard h 96 Union
Campbell Carrie A Mrs music tchr 20 Bank h do
— Frank E emp 5 Town Hall pl bds 8 School
— Guy C emp (BIW) bds 8 School
— Helen A Miss writer bds 20 Bank
— Howard I (Emma S) retired h 16 Middle
— Irving D bds 16 Middle
— Raymond G (Georgiette) clerk PPCo h 1 School apt B
— Una M widow Charles W h 8 School
Canoleri Madeline Mrs bds 59 Water
Canton King P M No 10 IOOF 11 Pleasant
Caouette Adelard J emp weave rm CMCo rms 7 Water
— Damasse (Eva) weaver CMCo h 51 Mill
— Edward emp 14 Mill bds 51 do
— Florent USA (Ft McKinley) bds 51 Mill
— Germaine Miss student (Bliss Business) bds 26 Mill
— Henri (Mabel) emp CMCo h 26 Mill
— Irenee emp weaving rm CMCo bds 51 Mill
— Lydia widow Alphonse hskpr 4 Bank bds do
— Mathilda P Mrs weaver CMCo bds 14 Cabot
— Napoleon (Yvonne) cloth rm CMCo h 14 Gilman ave
— Napoleon J (Victoria) retired h 15 Dunlap s r off Meadow rd
— Raymond emp cloth rm CMCo bds 14 Gilman ave
— Yvette Miss emp CMCo bds 51 Mill
— Yvonne Mrs emp cloth rm CMCo h 14 Gilman ave
Carbonneau Onesiphore A (Yvonne L) rem to Canada
Card Eben L chef 63 Maine bds 71 Cumberland
Carey (See Cary)
Carleton Annie M widow Frank L h 31 School
Carlin Joseph A (Sarah A) retired h 63 Union
Carlo George L laborer h 19 Market
— Pauline T Miss student BHS bds 19 Market
— Yvette B Miss housekeeper 13 Market bds do
Carlson Antonio (Yvonne) emp (BIW) h 40 Page
— Robert J emp (BIW) bds 40 Page
— Yvette M tel op 128 Maine bds 40 Page

LEWISTON TRUST CO. A COMPLETE BANKING SERVICE

LAWS FUNERAL HOME — *Funeral Director*
HAROLD E. LAWS
AMBULANCE SERVICE
TEL. 134
29 FEDERAL STREET, BRUNSWICK
Summer Res. Pott's Point—Tel. Harpswell 70

CARON

Caron Adelard weaver CMCo bds 53 Mill
— Albert D (Jeanne) emp weaving rm CMCo h 16 Gilman ave
— Alfred H emp CMCo h Pleasant rfd 1
— Alfred J (Georgianna) propr Gill's Cafe 194 Maine bds 12 High
— Alice widow Frederick h 25 Mill
— Alice widow Odilon bds 41 Cushing
— Amable (———) loomfixer CMCo h 58 Cumberland
— Anita A Miss maid 18 Potter bds 30 Page
— Armand bds 79 Pleasant
— Armand (Eliette) emp weaving rm CMCo h 26 Mill
— Armand F (Grace D) emp weaving rm CMCo h 17½ Mill
— Bertrand emp weaving rm CMCo bds 53 Mill
— Camille D weaver CMCo bds 54 Pleasant
— Cecile A Miss dressmaker 76 Maine bds 54 Pleasant
— Cecile C Miss clk 92 Maine bds 79 Pleasant
— Edouard (Marie A) second hand PPCo h 5 Potter
— Edouard jr (Leona E) emp LePage Bakery Co (Lewiston) h 12 Pleasant
— Emile F (Alice) janitor Pleasant and Longfellow schools h 30 Page
— Eugene F (Yvonne) emp Miss Brunswick Diner h 16 Swett
— Eugene J waiter 192 Maine rms 41 Cushing
— Eva R Miss clk 72 Maine bds 11 Gilman ave
— Felix L (Lura) cook Brunswick Diner h 64 Cumberland
— Fernand N emp CMCo bds 70 Union
— George (Jennie) emp WPA h Abijah rd
— George L (Alice M) loomfixer CMCo h 19 Stone
— J Napoleon plmbr 32 Belmont bds 32 School
— Jeanette Miss emp weaving rm CMCo bds 53 Mill
— Jeanette A Miss seamstress 76 Maine bds 54 Pleasant
— John B clk 8 Mill bds 54 Pleasant
— Joseph E (Henriette P) loomfixer CMCo h 9 Dunlap
— Joseph N jr (Germaine B) plumber 30 Belmont bds 32 School
— Joseph W (Delima) emp CMCo h 16 Oak
— Laetitia Miss h 14 Noble
— Leonce (Marie Louise) emp CMCo h 36 Mill
— Leopold emp CMCo bds 9 Dunlap
— Lionel J (Gracia) emp CMCo h 57 Mill
— Lionel L drug clk 82 Maine bds 10 Green
— Louis G (Simonne C) bartender Hotel Eagle h 47 Union
— Louis J (Geneva A) clerk 68 Maine h 15 Swett
— Louis P (Lucille R) emp 68 Maine bds 15 Swett
— Louis P (Fabiola) jeweler 113 Maine h 6 Lombard
— Lucien emp winding rm CMCo bds 79 Pleasant
— Lulu L Miss student BHS bds 6 Lombard
— Marie Anne F Miss emp 4 Mill bds 3 Union ext

F. J. GOSSELIN & SONS
"The Quality Furniture Store"
Philco Radios
Speed Queen Washers
68 Maine St., BRUNSWICK, ME.

CARON

— Mary J Miss bds 79 Pleasant
— Mathilde widow Alfred h 79 Pleasant
— Napoleon (Genevieve) plumber 32 Belmont bds 32 School
— Onesime died Feb 19 1939
— Paul laborer bds Charles Perrault rfd 1
— Roland died 1939
— Roland W (Evelyn M) emp weaving rm CMCo h 80 Pleasant
— Sadie Miss hskpr bds 25 Mill
— Simeon (Alma) laborer h 70 Union
— Simone Miss hskpr 37 Pleasant bds 79 do
— Simonne C Mrs beautician 114 Maine rm 7 h 47 Union
— Stella E widow Roland bds 4 Green
— Urbain (Anna) loomfixer h 41 Mill
— Valeda Miss emp weaving rm CMCo bds 53 Mill
— Venise P Miss emp spinning rm CMCo bds 70 Union
— Wilfred J (Marguerite B) emp 25 Mason h 117 Pleasant
— Wilfrid (Marie Rose) retired h 53 Mill
— William T (Jeanette A) rem to Philadelphia Pa
— Zephirin P (Amanda M) weaver CMCo h 54 Pleasant

Carpenter Katherine Miss hskpr 12 Mill bds do
Carr Ada M Miss student nurse Brunswick Hospital bds do
— Albert H service man 138 Maine (B) h at Topsham
— Thelma Mrs cook 52 Harpswell bds do
Carrier George J hairdresser 66 Maine h at 3 Bridge st Topsham
☛ (See Currier)
Carroll Cut Rate Store (Samuel R Share mngr) cut rate cosmetics and patent medicines 111 Maine
Carruthers Charles T (Annie L) farmer h Bunganac rd rfd 1
— Charles W elect bds Charles T Carruthers rfd 1
Carter Alma Mrs emp CMCo bds 17 Bow
— Clarence laborer bds G T Carter rfd 2
— Edward J (Christine) lumberman bds E Prindle rfd 3
— George T (Lillian N) h Harpswell rd rfd 2
— Jeanette J widow Joseph S h off So Durham rd rfd 1
— Joseph S died 1939
— Kenneth K (Margaret M) truck driver bds Mrs J J Carter rfd 1
— Lawrence lumberman bds G T Carter rfd 2
— Robert P (Edith M) letter carrier 30 Pleasant h 39 Page
Cartland Charles E died Aug 1939
— Lindley H died 1938
Carver Robert L emp (BIW) bds R L Carver rfd 2
— Roscoe L (Jessie G) emp (BIW) h Bath rd rfd 2
Cary Caroline B widow Fred H antiques Bridge rd h do rfd 2
— Herbert F clk 210 Maine bds at Topsham
☛ (See Carey)
Casavant Edward A bds H W Woodward rfd 2

F. W. CHANDLER & SON 150 Maine Street BRUNSWICK
THE PLACE TO BUY WALL PAPERS

Pine Spring Water Co. Bottlers of PINE SPRING GINGER ALE and PINE SPRING WATER
We Deliver Anywhere in Our Territory
678 JORDAN AVE. Tel. 678 BRUNSWICK, ME.



CASAVANT
— Edwin (Ellen) laborer bds H W Woodward rfd 2
— Harvey E emp CCC bds H W Woodward rfd 2
Casco Bay Lines (Portland) wharf Mere pt and Gurnet (smr)
— Encampment No 37 IOOF 11 Pleasant
Casey (see Quessey)
Cass Clayton J (Charlotte B) laborer h Bath rd rfd 2
Castonguay Annie B Mrs rem to Canada
— Antonio J (Clara) emp CMCo h 23 Mill
— Josephine Mrs hskpr 21 Maine bds do
— Octave farmer h Bunganac rd rfd 1
Catholic Church rectory 37 Pleasant
— Order Foresters 115 Maine
Catlin Alfred M fisherman bds 40 Bowker
— Arnold H slsmn (244 Front Bath) bds 42 Longfellow ave
— E Winfield asst eng S S Samson (N Y) bds 42 Longfellow ave
CATLIN EDGAR S (Helen M) vice pres PPCo (Topsham) h 44 Pleasant and s r Webb rd See page 20
— Ernest H (Florence A) school bus driver and janitor BHS h 42 Longfellow ave
— Kenneth A student BHS bds 42 Longfellow ave
— Louis M (Mildred A) mechanic h 40 Bowker
— Mary A widow Norman B bds 268 Maine
— Warren B professor Economics and Sociology (Bowdoin) h 268 Maine
Cavanaugh Herbert S (Marjorie C) mkt gdnr h Bridge rd rfd 2
Cederfeldt Emil C bds Walfred Cederfeldt rfd 1
— Walfred A (Emily L) farmer h Hacker rd rfd 1
Central Distributors Inc (Albert J Barriault pres and treas Robert E Arneault mngr) beer warehouse 55 Pleasant
— Fire Station 17 Town Hall place
CENTRAL MAINE POWER CO (Walter S Wyman pres Harold D Jennings treas George S Williams vice pres & gen mngr Lloyd N Benner dist supt) 137-139 Maine stock rm 17 Maple power plant 1 Maine General offices at Augusta See page 12
Chamberland Joseph D (Yvonne) (F J Gosselin & Sons) 68 Maine h 14 Spring
Chamberlin Harry W Rev (Ada F) pastor (West Bowdoin) bds 234 Maine
Champeon Clyde W (Ruth B) mach HWCo (Bath) h 116 Pleasant
CHANDLER ALGERNON G (Mae C) F W Chandler & Son 150 Maine h 32 Federal tel 622 See foot lines
CHANDLER F W & SON (Algernon G Chandler) books and stationery 150 Maine tel 234 See foot lines
— Grace Miss died Dec 9 1938
— Mabel W Miss corsetiere 278 Maine bds do
— Susan L Miss bds 32 Federal

TONDREAU BROS. CO.
Main Store, 87 Maine St. Tel. 136
Branch Store, 2 Cushing Street
ORDER AND DELIVERY SERVICE IN ALL SUBURBAN TOWNS

FRANK E. DOUGLASS Plumbing, Heating and Water Systems
May We Serve You?—Right Prices
30 BELMONT, BRUNSWICK, TEL. 730

CHANEY

Chaney Georgianna M widow James F rem to South Berwick
— Mary A Mrs bds 86 Spring
Chapel of Our Saviour Bath rd
Chaplin Bert O (Bessie E) farmer h Bath rd rfd 2
— Bessie E Mrs antique dealer h Bath rd rfd 2
Chapman Arthur C (Jennie W) emp signal dept MCRR h River rd rfd 1
— Florence G Miss rem to 735-9th ave North st Petersburg Fla
— Lucy Mrs bds 21 Thompson
Charron Charles J jr (Eva) caretaker CMCo h 153 Pleasant
— Elie emp weaving rm CMCo bds 10 High
— Felix emp (BIW) bds 6 Stetson
— Levi J (Jeanne) emp CMCo h Pleasant rfd 1
— Lorraine Miss clk 100-102 Maine bds 6 Stetson
— Nancy O Miss emp cloth rm CMCo bds 153 Pleasant
— Raymond A (Irma F) slasher rm CMCo h 93 Pleasant
— Varney (Yvette) mach CMCo h 12 Maple
— Venice L Miss student BHS bds 153 Pleasant
— Wilfred (Yvonne) emp weaving rm CMCo h 22 Oak
— William J (Marie A) mulespinner CMCo h 6 Stetson
— William P emp CMCo bds 6 Stetson
Chase Dorothy M Miss bds James E Dow * route
— Edna C Miss bds James E Dow * route
— George F (Sadie M) truck driver h Harding rd rfd 2
— Lucy A Miss bds James E Dow * route
— Marilyn Miss student BHS bds Ormand Chase * route 1
— Ormand bds J E Dow Prince's pt rd * route
— Ormand J (Cora B) bds James E Dow * route
— Stanley P (Helen J) professor English literature (Bowdoin) h 254 Maine
Chateauneuf Lionel weaver CMCo rms 10 Front
Checkerboard Feed Store (Norman W Emerson mngr) grain feed Union also storehouse rear 210 Maine
Cheetham Eliza emp 73 Maine bds at Topsham
Cheney Mary Miss rem to Portland
☛ (See Chaney)
Chesley Charles C (Elizabeth B) mngr Buick agency h 1 School apt D
— Ralph R rem to Washington D C
— Ralph W (Fern E) rem to Bowdoinham
— Robert H rem to Bowdoinham
Chester John C Rev (S M) curate rem to Rhode Island
Chi Psi Fraternity House 7 Boody
Childs Burton A bds L Crocker Bickford rfd 2
Chipman Fred M (Hortense) retired rem to Freeport
Chrisman Adelard emp card rm CMCo h 33 Water
Chrissman J Albert (Helen) slash rm CMCo h 42 Harpswell

The Citizens' Laundry Co., Inc. Telephone 80
73 MAINE ST.
THE PRICES ARE RIGHT BRUNSWICK, ME.
Rug Cleaning is one of our specialties We do Quality Work.

WILSON'S PHARMACY 82 MAINE ST. BRUNSWICK, MAINE

Brunswick's Prescription Store Since 1875

CHRISSMAN
— J Albert jr student BHS bds 42 Harpswell
Christman Joseph F (Josephine F) loomfixer CMCo h 19 Federal s r Gt Island rd
— Robert F bds 19 Federal
Christian Sheldon O Rev (Cora E) pastor Universalist church h 10 Mason
Church block 70-76 Maine
— Mary G Mrs clk 100-102 Maine bds at 35 Elm Topsham
Cimon David (Nellie) clk 15 Mill h 27 Noble
CITIZEN'S LAUNDRY INC THE (Luther M Hinckley pres F Verne Richardson sec and treas) 73 Maine tel 80 See foot lines
CLAPPISON JAMES A INC fuel and range oils r 55 Pleasant and at Bath See page 22
Clark Charles L (Stella B) rem to Topsham
— Delphrose M Mrs waitress Hotel Eagle h 11 Stone
— Edward C student BHS bds 9 Gilman ave
— Frank S (Helen G) mason BIW h 9 Gilman ave
— John (Dora) retired h 272 Maine
— Linwood engineer MCRR h 24 Cedar
— Richard L (Beatrice E) laborer bds S T Sedgley rfd 1
— Thomas R (Grace M) shwkr rem to Freeport
— & Leslie Camp No 20 USWV Maquoit rd
Cleary Annie M Mrs h Wilson av * route B
— Joseph E retired bds Mrs Annie Cleary * route B
Clement Ernest L (Grace C) Stuart & Clement 128 Maine h 29 Boody
Clifford George M jr bkpr 58 Maine bds 8 Pleasant st Topsham
— Willard E (Alda) rem to Topsham
Cloudman Annie W widow Charles M bds 5A McLellan
Clough Mildred V Miss bds 26 Columbia
Cloutier Adelard loomfixer CMCo bds 5 Potter
— Adrienne Miss bds 55 Mill
— Albert J (Agnes T) emp CMCo h 65 Cumberland
— Alfred emp CMPCo bds 8 Gilman ave
— Alvan N (Mary Ann) retired h Maquoit rd rfd 1
— Andrew J (Marion P) emp CMCo h River rd rfd 1
— Angelina Miss bds 11 Cabot
— Annette Miss emp weaving rm CMCo bds 50 Mill
— Antoine (Marie L) propr Mill St Lunch 59 Mill h do
— Camille bds 31 Union
— Charles A truck driver 88 Union bds 4 Weymouth
— Clementine Miss emp spinning rm CMCo bds 11 Cabot
— Cyrianne Miss emp carding rm CMCo bds 4 Weymouth
— Damase V (Rose A) elect CMPCo h 14½ Pleasant
— David bds 50 Mill
— Dorothy A Mrs emp CMCo h 3 Federal

Riley Insurance Agency INSURANCE and REAL ESTATE

TOWN BUILDING BRUNSWICK Phone 42

WE APPRECIATE YOUR PATRONAGE

BRUNSWICK COAL & L'B'R. CO.
COAL — FUEL OIL — LUMBER
TEL. 100

CLOUTIER
— Edouard laborer bds 14½ Pleasant
— Edward (Claire L) emp drawing rm CMCo h 30 Mill
— Edward J (Alma) barber 37 Maine h 136 Pleasant
— Elaine Miss bds 4 Weymouth
— Euclide weaver CMCo bds 52 Mill
— Ferdinand operator 149½ Maine rms 7 Gilman ave
— Florido (Yvonne) barber rem to 5 Mill rd Topsham
— Gertrude Miss emp weaving rm CMCo bds 55 Mill
— Gertrude J Miss bds 50 Mill
— Gustave (Elizabeth) frmn sect hand MCRR h4 Weymouth
— Henri laborer bds 85 Mill
— Hubert (Dorothy A) emp TRBW (Bath) h 3 Federal
— Irene emp (BIW) bds 59 Mill
— Irene M Miss bds A N Cloutier rfd 1
— J Treffle (Josephine) emp (BIW) h11 Cabot
— Joachim E (Mary L) farmer h 5 River
— John B bds 4 Weymouth
— Joseph died 1938
— Joseph E (Blanche) emp weaving rm CMCo h 50 Mill
— Joseph E jr emp weaving rm CMCo bds 50 Mill
— Leo J F (M Madeline) trackman MCRR h 21 Weymouth
— Lionel (Mary B) hairdresser 59 Mill h 55 do
— M Elizabeth Miss rms 4 Weymouth
— Marie Josephine Miss bds 14½ Pleasant
— Marie Rose Miss emp weaving rm CMCo bds 14½ Pleasant
— Mary Miss bds 11 Cabot
— Napoleon deceased
— Precille E Miss bds 85 Mill
— Rene R (Violetta) weaver CMCo h 71 Mill
— Robert J emp 125 Maine bds 136 Pleasant
— Roger O farmhand bds 5 River
— Theophile (Ildea) press operator 73 Maine h 85 Mill
— Theophile jr (Emma) emp 73 Maine h 11 Cabot
— Theophile A emp 21 Stanwood bds 4 Weymouth
— Zephirine Miss bds 18 Bowker

Cobb Edward A carpenter h 17 McLellan
— Josiah M (Grace M) painter h 4 Cleaveland
— Vincent S (Sadie M) janitor (Bowdoin Coll) h 6 Cleveland
— William A (Catherine) laborer CMCo h 9 Elm

Cobbett Evie M widow Clement clk 97 Maine h 13 Noble

Coffee Shop (The) (Mrs Alice I McKenney propr) 109 Maine

Coffin Albert M (Gertrude L) emp CMCo h 37½ Maine
— Alice Mrs (New Hampshire) s r Gt Island rd
— Alice M widow James W h28 College
— Arthur G truck driver bds F M Coffin rfd 2

BRUNSWICK HARDWARE CO.
Philgas — Maytag Washers — Zenith Radio
Frigidaire — Electric Ranges and Refrigerators
Telephone 195

COFFIN

— Benjamin H (Angie M) fisherman also variety store Great I rd (smr) h 30 College and s r Gt Island rd* route B
— Bernice M widow Harry B h 40 McLellan
— Bernice M Miss bds 7 Coffin
— Carroll E (Beulah M) emp Bruns Coal Co h Church rd rfd 1
— Donald (Grace) lobsterman h Prince's pt rd * route B
— Edward A ice dealer River rd h do rfd 1
— Eleanor Miss student BHS bds 94 Harpswell rd
— Emery A retired h 7 Maple
— Evelyn Miss student BHS bds W Coffin rfd 2
— Everett (————) (Waterville) s r Minot's Shore Mere pt
— Frank L h Gt Island rd
— Fred M (Margaret A) Spring Water Ice Co Harpswell rd h 94 do rfd 2
— George L bds 13 Coffin s r bds J T Coffin * route B
— Gladys C Miss student BHS bds 94 Harpswell rd
— Hartley E bds River rd rfd 1
— Hazel Miss head waitress Hotel Eagle bds do
— Helen V Miss hskpr also secy G E Patterson Pennellville rd bds do rfd 1
— J Chandler bds 13 Coffin and s r bds J T Coffin * route B
— J Kenneth student (Tufts Dental) bds 13 Coffin also s r bds J T Coffin * route B
— Jesse C (Elena) road commr h 10 Cleaveland
— John T (Maude F) fisherman h 13 Coffin and groc (smr) Gt Island rd Gurnet Br s r do * route B
— Joseph R B student BHS bds 30 College and s r bds B H Coffin * route B
— Lena M Miss h Middle Bay rd rfd 2
— Lottie M Miss bds River rd rfd 1
— Margaret R Miss student BHS bds 44 Harpswell
— Mary-Alice Miss student (Boston Univ) bds (44 Harpswell) and s r bds Pennellville rd rfd 1
— Mary O Miss bds Edward A Coffin rfd 1
— Merrill J (Mary A) h Harpswell rd
— Nellie S Miss student BHS bds Edward A Coffin rfd 1
— Philip E (Dorothy) propr Texaco filling sta (Woolwich) h Harpswell rd rfd 2
— Robert P T (Ruth) professor of English (Bowdoin) h 44 Harpswell and s r Pennellville rd rfd 1 also s r Merriconeag rd rfd 2
— Robert P T jr student (Fryeburg Academy) bds 44 Harpswell
— Robert T student (U of Me) bds 13 Coffin and s r bds * route B
— Roland B student BHS bds 30 College
— Rosetta M Miss student BHS bds 94 Harpswell rd
— Ruth M Miss bds 8 Coffin

Allen's Drug Store
M. C. PERKINS, Ph. G., Mgr.
148 Maine St., Brunswick, Me. Tel. 775
Prescriptions and Drug Sundries

THE RECORD OFFICE
AT BRUNSWICK
THE BRUNSWICK PUBLISHING CO.
Telephone 3

Can Help You With All Kinds of
PRINTING
Stationery — Forms — Booklets
Reports — Advertising

COFFIN
— Stanley L emp Spring Water Ice Co Harpswell rd bds F M Coffin rfd 2
— Wilde W Mrs h 8 Coffin
— William bds William A Coffin rfd 2
Colbath Frank W (Almina) s r 152 Pleasant
Colburn John shop foreman Lane Cons Corpn Harpswell rd
Colby Helen L Miss asst mngr 99 Maine h 38 College
— Samuel W (Inez M) laborer h 45 McLellan
Coleman Edward E (Margaret G) car insp MCRR h 36 Bowker
— George E jr (Jean B) poultry specialist 271 Maine h do
COLLEGE BOOK STORE (F W Chandler & Son) books and supplies 150 Maine See foot lines
— Spa (Garfield Jeanotte mngr) lunch 222 and 224 Maine
Collins Alton C E (Mattie A) laborer h 3 Stone
— Edith R Miss emp 156 Maine bds 70 Water
— Edward E (Nellie M) carpenter h Great Island rd * route B
— George A jr (Lydia M) laborer Gt Island rd * route B
— George H farmer bds W H Davis Great I rd
— Hamlet P (Goldie S) (811 Edgewood ave Trenton N J) s r Prince's pt * route B
— John O (Winifred) laborer h 25 Water
— Josephine R Miss office asst 1 Pleasant bds 70 Water
— Rosanna widow Josiah N h 70 Water
Comeau Antonio T rem to Auburn
— Dorothy M Mrs h 19 Maple
Comee Alice P Miss student Chamberlain sch (Boston Mass) bds 17 Federal
— Edgar A student (Tufts) bds 17 Federal
— Edgar R (Constance A) civ eng PPCo h 17 Federal
Condon Clinton E (Edna M) rem to Durham rfd Lisbon Falls
— Kenton R (Madeline E) chem eng PPCo h 12 Longfellow ave
— Mary V Miss rem to Durham
— Raymond W (Sarah L) farmer rem to Durham
Conant Reginald (Marion D) acct h 9 High
CONGDON CLYDE T (Isabelle C) secretary Brunswick Loan & Bldg Asso and also gen insurance agency 98 Maine rms 7 and 8 tel 40 h 14 Lincoln tel 301-W See page 18
Connolly Coleman laborer h Board rd
Connor Georgia widow Stephen H bds 4 Stetson
— James R emp CMCo h 4 Stetson
— William S bds 4 Stetson
Connors Grover A (Leta M) driver 18 Middle h 38 Thompson
Cook Edward P (Elizabeth) (13 Phillips Amherst Mass) s r Prince's pt rd * route B
— Ross G (Hazel G) frmn carpenter h River rd rfd 1
— Sarah widow of Harry W bds 5 Jordan ave

IRVING W. STETSON
LICENSED UNDERTAKER AND EMBALMER
Automobile Hearses and Ambulance. Lady Assistant.
12 Federal St. BRUNSWICK, MAINE Telephone 277

LAWS FUNERAL HOME — *Funeral Director*
HAROLD E. LAWS
AMBULANCE SERVICE
TEL. 134
29 FEDERAL STREET, BRUNSWICK Summer Res. Pott's Point—Tel. Harpswell 70

COOK

— Thomas A (Wenona P) emp (BIW) h 21 Stone
Cookson Wilfred A salesman h 20 Belmont
Coolen George farmhand J A Wilson Highland rd bds do rfd 1
— Minnie Mrs emp 73 Maine h at Main st Topsham
Coombs Agnes N widow Whitney h 11 Potter
— Charles H (Florence M) carpenter and bldr h So Durham rd rfd 1
— Dorothy E Miss student BHS bds 42 Bath
— Edith H Mrs emp WPA bds 15 Bank
— Evelyn Miss student BHS bds 15 Bank
— Everett E mason Coombs rd h do
— Flora M Miss bds 42 Bath
— Florence E Miss bds 15 Bank
— George (Harriet C) laborer h 42 Bath
— Harvey B (Margaret A) garage 118 Pleasant h 4 Gt Island rd
— Herman (Louise G) mason (Bath) bds 11 Boody
— Katherine P Miss bds 15 Bank
— Louise G Mrs maid 11 Boody bds do
— Myron M (Florence M) emp (BIW) h 92 Union
Cooper Alice Miss student BHS bds 10 Longfellow ave
— Delmont L (Myrtle W) lineman CMPCo h 23 Columbia
— Frank (Betty) overseer weaving CMCo h 10 Longfellow ave
Copeland Elizabeth W Miss student Erskine sch (Boston Mass) bds 88 Federal
— Frederick C student (Harvard Univ) bds 88 Federal
— Manton (Ruth W) professor Biology (Bowdoin coll) h 88 Federal
— Manton jr rem to New York
— Preston S rem to Taunton Mass
Copp A Frank (Elizabeth) laborer h So Durham rd rfd 1
Corbett Martha Mrs h Gt Island rd
— (See Cobbett)
Corbin Glenwood (Effie) welder (BIW) h 4 Bank
Corey Martha F widow Robert S h 2 Middle
— Mary A wife Orlando died Sept 1939
Cormbett Harold J truck driver 210 Maine bds at Harpswell
Cornish Alfred G died 1939
— Cumston bds 2 Lincoln
— Frances P widow Alfred G rem to Boston Mass
Cote Constance E Miss emp CMCo bds 76 Maine rm 6
— Cyprian secthand MCRR rms 8 Bank
— Doris M Miss student BHS bds 139½ Maine
— Edmond weaver rem to 17 Mill rd Topsham
— Emilie D widow Telesphore died 1939
— Eugene D (Margaret E) retired h 139½ Maine
— Joseph (Mary I) emp CMCo h 31 Jordan ave
— Joseph L (Cecile) weaver CMCo h 54 Mill
— Marion widow Leonidas bds 18 Dunning

F. J. GOSSELIN & SONS Save Money by Trading Here
Telephone 517
"The Quality Furniture Store" 68 Maine St., BRUNSWICK, ME.

COTE

— Maurice lumberman bds 42 Mill
— Roger E emp MCRR bds 76 Maine rm 6
— Roger E bellhop 28 Middle bds Telesphore Cote * route B
— Telesphore died 1938

Cottle Emery E (Lyma A) mngr 62 Maine bds 23 Federal
— Ida May Miss student BHS bds 43 Page
— Lyma A Mrs emp 73 Maine bds 23 Federal

Cotton Kenneth G (Elizabeth L) emp (BIW) bds 23 Stone
— Marjorie widow Guy E h South Durham rd rfd 3 Freeport
— Perley G (Jeannette A) emp meat dept 120 Maine h 21 Boody

Couillard David sect hand MCRR bds 47 Federal
— Jennie K Miss hskpr S R Webber bds do rfd 2
— John retired h 21 Davis
— Napoleon J (Amanda) carpenter MCRR h 9 Oak

Coulombe Adelard A (Dorilda M) emp weaving rm CMCo h 78 Union
— Alcide (Florida) emp MCRR h 43 Weymouth
— Alfred J (Julia C) emp BIW h 23 Weymouth
— Arthur emp weaving rm CMCo bds J H Coulombe
— Derimane widow Hermenegilde h 62 Union
— Eudere (Amanda) retired h 30 Bow
— Fenelon clk 18 Mill h at 9 Prospect Topsham p o Bruns
— George bds 12 Spring
— Harvey J (Simonne) emp carding rm CMCo h 25 Cabot
—Henry (Alida) emp weaving rm CMCo h 12 Spring
— Ida Miss bds J H Coulombe
— J Norman bds 3 Belmont
— Joseph A (Albina) agent Metropolitan Life Ins Co h 3 Belmont
— Joseph E jr (Lucia) h 13 Elm
— Joseph H (Odile) emp carding rm CMCo h Hennessey ave
— Lucia T Miss clk 92 Maine bds 62 Union
— Napoleon A (Mildred L) emp spinning rm CMCo h 23 Maine
— Omer J (Florence M) emp weaving rm CMCo h 7 Cabot
— Philippe emp weaving rm CMCo bds J H Coulombe
— Raymond R student BHS and clk 68 Maine bds 12 Spring
— Simonne Mrs emp winding rm CMCo h 25 Cabot
— Ulric blacksmith h 12 Spring

Courson Bertina M Miss clk 100-102 Maine bds 56 Jordan ave
— Elberton E (Eleanor E) printer h 56 Jordan ave also s r Blackstone Mere pt p o B
— Frank M (Angilea H K) emp MCRR h 46 McLellan
— Frank M jr (Francis L) painter h rear 44 McLellan
— Marjorie E Miss tel op 128 Maine bds 56 Jordan ave

Courtemanche Blanche Miss cloth rm CMCo bds 9 Dunlap
— Felonise widow George h 9 Dunlap

F. W. CHANDLER & SON 150 Maine Street BRUNSWICK
TYPEWRITERS FOR SALE AND FOR RENT
TYPEWRITERS CLEANED AND REPAIRED

Pine Spring Water Co. Bottlers of PINE SPRING GINGER ALE and PINE SPRING WATER
We Deliver Anywhere in Our Territory
678 JORDAN AVE. Tel. 678 BRUNSWICK, ME.



COURTEMANCHE
— William J (Barbara A) Maine Used Furniture Store 38½ Maine h 22 McLellan
Cousens Casper A (Mertelle A) clk 87 Spring h 28 Federal
Coveney Barbara E Miss student nurse Brunswick Hospital bds do
Cowley Olga B Miss waitress 170 Maine h 93 do rm 118
— Wilbur L (Gladys E) conductor MCRR h 34 Bowker also clam stand Gurnet rd s r do
— Wilbur L jr meat cutter 120 Maine bds 34 Bowker
Cox David O (Elizabeth F) emp (BIW) h 13 Columbia
— Hattie O Miss tchr (Topsham) h So Durham rd rfd 1
— Marion F Miss tchr (Topsham) h So Durham rd rfd 1
Crabtree Ellen Miss waitress 112 Maine h 93 do rm 118
Craig Ida F widow Elmer E h Bath rd rfd 2
Cram Marshall P House (dormitory for Bowdoin college students) 83 Federal
Crane John J (Beatrice C) laborer rem to Waldoboro
Crawford Alfred G (Lillian H) mngr Gt Atl & Pac Tea Co 62 Maine bds 93 do
— Annie M Miss bd 261 Maine
— Janie J Mrs rem to Portland
— Robert K student BHS bds 93 Maine
Creed Clifford R (Katherine) rem to Poland Spring House So Poland
Cressey Mary A Mrs widow William F winding rm CMCo bds 17 Bow
Cribby Harry T (Lillian M) emp HWCo (Bath) h Bath rd rfd 2
— Louise E Miss emp CMTCo (Bath) bds H T Cribby rfd 2
— Mildred E Miss emp New Meadows Greenhouse bds H T Cribby rfd 2
Crimmins Charles L (Sophie V) signal helper rem to Yarmouth
— George W (Grace S) asst coach BHS h 25 Spring
— Gertrude A Miss bkpr 126 Maine bds 18 Potter
— Helen Martha Miss stenog PPCo bds 18 Potter
— John (Mary) sect frmn MCRR h 18 Potter
— John A asst postmaster bds 18 Potter
— M Edna Miss clk MCRR (P) bds 18 Potter
Cripps Margaret A Miss chief op 128 Maine h at Yarmouth
— Walter A bds 200 Maine
Crocker Everett D (Velma L) emp (BIW) h Bath-Kings Turnpike Cross rd rfd 2
— Forest (Edith) retired h off Harpswell rd rfd 2
— Jennie S Miss finishing rm PPCo rms 13 Mason
— LaForest (Edith E) retired h Bickford rfd 2
— Leon H (Edith L) emp (BIW) h 34 Page
Crockett Edgar H (77 Grant ave White Plains N Y) s r Bath rd rfd 2
— George A piano tuner h 145 Maine rm 4
— Marion E wife Edgar H died 1939
Crooker Florence M Mrs h Bay Bridge rd rfd 2

INSURANCE and REAL ESTATE ANY KIND AMOUNT WHERE P. A. SAWYER AGENCY
5 Bank Street, Call Brunswick 499

M. A. MacHATTON
COAL — COKE — WOOD
22 STANWOOD STREET TELEPHONE 386-W

CROOKER
— Harry C (Marion) truckman h Bay Bridge rd rfd 2
— Harry L rem to Naples
Crosby Donald E rem to Bath
— Douglas F rem to Bath
— Guy H (Emma E) propr Crosby's Cabins Bath rd h do rfd 2
Crosman Ira A (Elizabeth V) carpenter h Pleasant rfd 1
— Laurence S bds I A Crosman rfd 1
— Purington C (Sadie M) teamster h 24 Jordan ave
Cross Donald L student (Bowdoin) bds 21 Columbia
— Leroy D (Muriel F) typist PPCo h 21 Columbia
Croston Albert I shipping clk 108 Maine h at 44 Elm Topsham
Croteau Philippe H (Fernande) mngr r 55 Pleasant h Dunning
Crowley Fred L rem to Massachusetts
— Katherine M Miss waitress 112 Maine h 93 do rm 118
— Samuel L bds 58 Pine
— Wilbur propr Singing Clam stand Gt Island rd h do
CROWLEY & LUNT publishers Brunswick and Bath directories office at 242 Cabot st Beverly Mass See advs
CRYSTAL SPRING DAIRY (Dr M J Dionne propr) milk etc Pleasant Hill rd rfd 1
Crystol Stanley A (Gladys T) plumber Chester McCabe (Bath) h Bull Rock rd rfd 2
Cullinan Charles E (Bertha B) retired h 1 Maple
Cumberland Theatre (William C Murch mngr) 4 Cumberland
Cummings Abbie A widow George bds 12 McLellan
— Frank I (Lottie M) clk 218 Maine h 10 McLellan
— Mabel E Miss clk First Nat Bank rms 4 Dunning
— Maude M Mrs h Bath rd rfd 2
Cunha Frank (Alice D) No 2 weave rm CMCo h 56 Pleasant
Cunningham Clarence R (Dorothy L) emp (BIW) h Merriconeag rd rfd 2
— John M (Lena H) farmer h Merriconeag rd rfd 2
Curtis Attie A Miss deceased
— Elmer (Gabrielle) emp Worumbo Mills (L F) h 30 Bow
— Elmer M bds W E Curtis Hennessey ave
— Emily Miss rms 12 Cumberland
— Ernest B electrician's helper 2 Center h at 42 Elm st Topsham
— Florence S widow Daniel F h Church rd rfd 1
— Gabrielle Mrs emp spinning rm CMCo h 30 Bow
— George E (Hazel M) asst signalman rem to Augusta
— George E jr rem to Augusta
— John E (Mary U) (Portland) s r bds T Ernest Weed rfd 1
— Louis E jr (Marie E) propr Curtis I G A Market 218 Maine h 15 Berry
— Marion N Miss 25 Federal apt 5 s r at East Harpswell

The Citizens' Laundry Co., Inc.
THE PRICES ARE RIGHT
Telephone 80
73 MAINE ST.
BRUNSWICK, ME.

WILSON'S PHARMACY 82 MAINE ST. BRUNSWICK, MAINE
SODA FOUNTAIN AND LUNCHEONETTE
Come in and see us make our ICE CREAM the Modern Way

CURTIS
— Market (Louis E Curtis jr) groc and prov 218 Maine
— Martha A Miss bds Miss L M Coffin rfd 2
— Memorial Library (Miss Mary G Gilman librarian) 23 Pleasant
— Raymond (Claire R) farmer h Casco rd rfd 1
— William E truckman h Hennessey ave
[illegible] (see Courtis)
Cushing Annie R widow Peter L h Middle Bay rd rfd 2
— Marion Miss rem to Freeport
— Morgan B (Amelia W) asso professor of Economics (Bowdoin coll) h 165 Maine
Dagenais Elzear (Florida E) slasher rm CMCo h 8 Federal
— Ulric (Rita A) h Pollard ave
Daggett Athern P (Katherine) asst prof of Government (Bowdoin) h 7 Longfellow ave
Daigle Leo J (Anne-Marie) emp CMCo h 60 Mill
Daigneault J Israel laborer h 155 Pleasant
Dale Robert O (Arlene D) mnfrs rep (Acme White Lead & Color Works) h 78 Spring
Dalessio Constantina Miss clk 72 Maine bds 9 Weymouth
— Tony (Carmela) miner h 9 Weymouth
Dall Clayton W laborer bds 57 Pine
— Delia Mrs h 57 Pine
— Dora I Miss bd 57 Pine
— Edmund J (Helen G) emp WPA bds Charles W Goodenow rfd 1
— Florence Miss sparehand CMCo bds 76 Water
— George (Mamie) emp town highway dept h Maquoit rd rfd 1
— George F jr emp bending floor CMCo bds 72 Water
— Harold H bds George Dall rfd 1
— Henry J (Eva M) h 76 Water
— Margaret L Mrs rem to Boston Mass
— Medora R Miss emp 11 Thompson bds George Dall rfd 1
— Raymond L U S Army (Portland) bds George Dall rfd 1
— Richard laborer bds 76 Water
— W Stephen rem to Portland
Dallaire Vitaline widow Hypolite h 81 Union
Dalton Clarence W (Ruth A) rem to Portland
— Coleman J (Rosamond) h 13 Boody
— John J student (St Joseph's Holy Cross) bds 13 Boody
Damours Jacques C (Yvonne P) emp CMCo h 54 Mill
Dana Philip treas Bowdoin College h at Westbrook
Danforth Burleigh E (Maude L) laborer h Storer rd
— Carl E bds Burleigh E Danforth
— Eleanor B Miss student BHS bds 32 Longfellow ave
— Harold E (Margaret E) rem to Portland
Daniel Elmina Miss emp spinning rm CMCo bds 46 Mill

Riley Insurance Agency INSURANCE and REAL ESTATE
TOWN BUILDING BRUNSWICK Phone 42
WE APPRECIATE YOUR PATRONAGE

BRUNSWICK COAL & L'B'R. CO.
COAL — FUEL OIL — LUMBER
TEL. 100

DANIEL
— Hermine widow Charles h 46 Mill
Daniels Louis (Ella R) emp BBCo (Bath) h Bull Rock rd rfd 2
Daraiche (see Deraiche)
Darling Annie H widow Alpheus h Hambleton ave
— Charles E (Bessie) laborer h Board rd
Dauphin William J Rev (S M) pastor St Jean Baptiste Catholic church h 37 Pleasant
Dauphinee Dorothy M Miss student nurse Brunswick Hosptial bds do
D'Auteuil Adelia Miss emp spinning rm CMCo bds 9 School
— Nazaire (Hermine) h 9 School
— Nazaire W jr hairdresser 48 Maine bds 9 School
Davenport Edith W Miss (4 Pleasant st Topsham) s r Mere Point rd rfd 1
Davis Alfred G Rev (Edna M) pastor Methodist Episcopal church h 6 Pleasant
— Beryl A Miss reg nurse State Hospital (Augusta) bds 6 Pleasant
— Bradley G (U S Navy) bds 6 Pleasant
— Burton A (U S Navy) bds 6 Pleasant
— Donald student BHS bds 89 Spring
— Edith B Miss bds 89 Spring
— Edwin L (Olive M) watchman CMCo h 24 Bath
— Ethel F Miss stenog Athletic Association (Bowdoin) h 93 Maine rm 114
— Freeman R rem to Bath
— Harold student BHS bds 89 Spring
— Harrison A clam digger rem to Dyer's Cove
— Herbert clam digger h Princes pt rd * route
DAVIS J E CO (Uriah N Nash pres and treas) dry goods 92 Maine tel 36 See page 11
— James clam digger h Princes pt rd * route
— John B (Gilberte) emp Lenox Shoe Co (Fpt) h 34B School
— John L (Josephine L) rem to Topsham
— Joseph E died August 1939
— Mabel B Miss teacher (Westbrook High) h 110 Union
— Maurice mngr 224 Maine bds 89 Spring
— Meyer L (Sadie) mngr 224 Maine h 89 Spring
— Mitchell L (Ann C) emp (BIW) h 25 Federal apt 6
— Paul H student (Fryeburg Academy) bds 6 Pleasant
— Raymond P (Carrie A) emp TRBW (Bath) h Harding rd rfd 2
— Reginald E rem to Bath
— Roy F rem to Bath
— Ruth E Miss student (Gorham Normal) bds 6 Pleasant
— William D (Julia A) dairy farmer h Board rd rfd 2
— Winfield H (Hazel E) fisherman also emp WPA h Great Island rd
— Woodbury W bds 24 Bath
Day Augusta H widow Prentiss bds 93 Maine apt 124

BRUNSWICK HARDWARE CO.
Frigidaire — Electric Ranges and Refrigerators
Philgas — Maytag Washers — Zenith Radio
Telephone 195

DAY
— Carl M (Affie M) president Bruns Savings Institution h 6 High
— Etta G wife Henry K died May 30, 1939
— Florence A math tchr BHS h 93 Maine rm 124
— Henry K janitor h 135 Pleasant also h 145 Maine
— Joseph N (Ila A) propr Androscoggin River Camps Bath rd h Bath rd rfd 2
— Mary M widow Ellery C h 9 Federal
Day's Shoe Store (Ludger Ouellette) shoes 86 Maine
Dean Carlos L (Blanche B) U S N Inspector BIW (Bath) h Pleasant rfd 1
Debeck Grace Mrs emp WPA bds 7 Center
Debevois Randolph F (Helen L) (16 Ludington rd West Orange N J) s r East rd Mere pt
Debevoise Elliott (Josephine) (11 Glenside rd South Orange N J) s r Merepoint rd p o Merepoint
Debien Alfred emp spooling rm CMCo bds 45 Maine
— Joseph deceased
— Ludger bds 45 Maine
— Marie A widow Joseph h 45 Maine
DeBow Winfield emp HWCo (Bath) bds 27 Thompson
deBree David rem to Freeport
— Victor A (Sadie) nurseryman rem to Freeport
Dechene Rene F (Clara M) gate tender MCRR h 33 Weymouth
☞ (see Deschene)
Deeham Arthur H (Helen E) (34 Rose Bath) s r off Bull Rock rd rfd 2
Deehan Francis W (Gladys M) asst supt Prudential Life Ins Co 98 Maine rms 1 and 2 h 26 McLellan
— Mary A widow William R h Bull Rock rd rfd 2
☞ (see Dion and Dionne)
Dehetre Eva Mrs emp weaving rm CMCo h 29 High
— Jean Baptiste jr (Marie A) night eng BWW h 4 Stanwood
— Marcelin (Claire) driver 67 Maine h 19 Gilman ave
— Russell L clk 44 Maine bds 4 Stanwood
— Victor (Eva) h 29 High
Delaney John M (Dora) retired h 4 Green
— Viola L Miss bds 4 Green
DeLisle Edith D Miss bds 309 Maine
— Xavier F attendant 28-34 Maine rms 3 School
deLorimier Fernande E Miss clerk 100 Maine bds 47 Federal
— Rudolph L H (Eva C) town laborer h 47 Federal
— Rudolph N student BHS bds 47 Federal
Delta Kappa Epsilon Fraternity House 4 College
— Upsilon Fraternity House 259 Maine
Demers Elvery J (Eva M) undertaker 36 Cushing h do and s r off Great Island rd

Allen's Drug Store
148 Maine St., Brunswick, Me. Tel. 775
M. C. PERKINS, Ph.G., Mgr.
Deering Ice Cream
Whitman's Candies
Cigars and Tobaccos

DEMERS

— Honora Miss h 29 Cushing
— Rosa A widow Francois X h 16 Oak
Denonville Angelina A wife Philias P died 1939
— Leda M Miss bds 151 Pleasant
— Louis J (Rosalie T) emp CMCo h 16 Cushing
— Philias P h 151 Pleasant
— Yvonne M Miss emp Lenox Shoe Co (Fpt) bd 151 Pleasant
Deojay Thomas A (Edna M) emp (BIW) h Gt Island Road rfd 1
Derby Ralph F (Ethel W) mechanic Bowdoin College Science bldg also printing and photography 36 Longfellow ave h do
DeRocher Annette Miss emp LSCo (Fpt) bds 145 Pleasant
— Helen M Mrs h 145 Pleasant
— Paul J mech 23 Middle bds 145 Pleasant
— Wilfred J (Yvette P) propr The Motorcycle Shop and filling sta 143 Pleasant h do
— Willie (Helene) emp finish rm PPCo h 20 Cedar
☞ (See Desrocher Desrochers and Durocher)
Desbien (see Debien)
Deschaine Harold R student BHS bds 100 Pleasant
— Jean Baptiste (Anselmie) card rep CMCo h 100 Pleasant
— Rose A Miss bds
☞ (see Deschenes)
Descheane Edward (Mary) lunch 12 Mill h 12 Stanwood
— Edward J emp 1 Mill bds 12 Stanwood
Deschene Gerard J emp CMCo bds 10 Mill
— Joseph died 1939
— Raymond died February 1939
— Roland (Simonne C) emp weaving rm CMCo bds 10 Mill
— William (Yvonne A) emp 71 Mill h 18½ do
Descheneaux Joseph F laborer bds 14 McLellan
Deschenes George (Rosana) emp Consolidated Feldspar Co (Topsham) h 2 Swett
— Gerard J emp weaving rm CMCo bds T T Deschenes rfd 1 also 76 Maine rm 9
— Jeanne widow Joseph h 10 Mill
— Sylvio P (Marie L) barber 38 Maine h 1 Mill
— Theophile T (Zelma emp winding rm CMCo) farmer also emp CMCo h Raymond rd rfd 1 also h 76 Maine rm 9
— Ulderic (Mary L) retired h 40 Mill
Desjardins Albina widow Ludger J h 13 Weymouth
— Carmene hskpr bds 6 Oak
— Eugenie widow Telesphore h 6 Oak
— Eva E Miss organist St Jean Baptiste Cath church bds 6 Oak
— Evarius (Mathilda) retired h 169 Maine
— Geoffrey L (Leonie M) clk 42 Maine h 32 McLellan
— Geoffrey L jr emp (Bath) 32 McLellan

LEWISTON TRUST CO. A COMPLETE BANKING SERVICE

LAWS FUNERAL HOME — *Funeral Director*
HAROLD E. LAWS
AMBULANCE SERVICE
TEL. 134
29 FEDERAL STREET, BRUNSWICK
Summer Res. Pott's Point—Tel. Harpswell 70

DESJARDINS
— Joseph H track superv MCRR h 32 Page
— Joseph T (Lottie) h 8 Oak
— Louise Miss student BHS bds 8 Oak
— Margaret G widow Hormisdas died Nov 29 1939
— Marguerite S Miss clk 124 Maine bds 32 Page
— Paul T clerk bds 8 Oak
— Pierre J (Anais) h 7 Cumberland
— Rosalie widow Benjamin died August 25 1939
— Sylvio mason tender bds 6 Oak
Desjeneaux (see Descheneaux and Dagenais)
Deslauriers M Amanda widow Alexis rem to Ottawa Canada
DesMarais Alice R Miss bds C J DesMarais rfd 1
— Charles J retired bds 8 Gilman ave
— Clarence H emp CMCo bds C J DesMarais rfd 1
— Diana J Mrs h Highland rd rfd 1
Despre Albert C (Cecile) emp weaving rm CMCo h 49 Mill
Desrocher Albert (Rebecca B) emp spinning rm CMCo h 13 Maine
— Charles J (Yvonne) laborer h 33 Water
— Georgianna widow Lucipe h Bickford rfd 2
— Horace J (Annie L) truck driver h Harpswell rd rfd 2 and poultry farm h Harpswell rd rfd 2
— Joseph bds 33 Water
— Leo bds 13 Maine
— Omer (U S Army N J) bds 13 Maine
— Rebecca B Mrs emp CMCo h 13 Maine
☞(See Derocher and Desrosiers)
Desrosiers Elzear (Alphonsine) emp weaving rm CMCo h 23 Cabot
— Gerard (Rose) emp weaving rm CMCo h 21 Cabot
— Marieanne Miss emp cloth rm CMCo bds 23 Cabot
☞(See Desrochers and Derocher)
Destefano Philip (Viola M) junk dealer 49 Water h do
Destin (see Dustin)
Dever C Harold Rev (———) (Cheshire Ct) s r Thompson's Pt rd Mere Pt
Devin Emmanuel O (Anita A) emp MCRR h 16 Thompson
Devoe Edmond D (Laura A) emp PPCo h 3 Paul
DeWick Frank E clk 100-102 Maine bds 1 Federal
Dick William (Helen) gov't insp BIW (Bath) h 176 Maine
Dillman Addie R widow Frank D bds 24 McLellan
Dion Basil (Yvette G) emp weaving rm CMCo h Hennessey ave
— Frank died 1939
— Jacques H (Ida M) propr Economy Meat Mkt 44 Maine h 6 Federal
— Joseph M emp CMCo h Hennessey ave
— Louis K emp CMCo bds J M Dion Hennessey ave
☞(See Dionne)

F. J. GOSSELIN & SONS
The Quality Furniture Store
Philco Radios
Speed Queen Washers
68 Maine St., BRUNSWICK, ME.

DIONNE

Dionne Adelard J (Elaine E) driver Granite Farm dairy h Paul
— Alcide (student BHS) bds Mrs Blanche E Dionne River rd rfd 1
— Anita E Miss clk 94-96 Maine bds Emile J Dionne rfd 1
— Arthur (Alberta) emp CMCo h Woodside rd rfd 1
— Blanche E widow Joseph h River rd rfd 1
— Edward R laborer bds 43 Mill
— Emile J (Marie A) asst overseer weaving rm CMCo h Church rd rfd 1
— Ernest bds c/o Mrs Alma Bisson Church rd rfd 1
— Ernest died May 1939
— Georgette M Miss emp CMCo bds 11 Union
— Henry J (Anna) weaver rem to Topsham
— Hormidas (Alderie) piper CMCo h 11 Union
— Joseph A (Irma R) emp CMCo h 87½ Mill
— Josephine widow Hormidas h 24 Bow
— Lorraine M Miss emp CMCo bds 17 High

DIONNE MAURICE J (Beatrice) physician 1 Gilman ave h do office hours 1 to 3 and 7 to 8; Sundays by appointment tel 91
— Ovila (Eva) emp CMCo h 11 Union ext
— Robert E weaver CMCo bds Emile J Dionne rfd 1
— Virginia M widow Ludger dom nurse bds 43 Mill
— Wilfred J (Marie A) lunch 35 Maine h 17 High

☞ (See Dion)

Dirigo Grange Hall Middle Bay rd
Dixon Clarence E (Velma L) musician also emp BIW (Bath) also groc Maquoit rd h do rfd 1
— Thomas G rem to Freeport

DOCTORS' HOSPITAL INC (Dr Victor H Simecek treas, Dr Clement S Wilson pres) 179 Maine tel 520

Dodge Algernon S (Beatrice C) asst track superv MCRR h Church rd rfd 1
— Richard emp (BIW) bds Algernon Dodge rfd 1
— Ross E (Etta E) slsmn 147½ Maine h Pleasant Hill rd rfd 1
Doherty John L Rev pastor St Charles Catholic Church 214 Maine h 6 Noble
Dolan Joseph P day baggage master MCRR h 28 Elm
— Mary Miss died August 14 1939
Domhegan House (Mrs Grace D Allen) Simpson's pt rfd 1
— Tribe No 43 IORM Hall 52 Maine
Donahue Herbert W (Martha G) mail porter MCRR h 2 Elm
Donnell Willis B (Mary P) rem to Bowdoinham
Donnelly Daniel J emp (BIW) bds 2 Weymouth
— William H (Elizabeth M) retired h 2 Weymouth
Doody Merrill G (Mabel E) emp PPCo h 85 Pleasant
Dore Ara W emp PPCo bds 16 Spring
— Constance A Miss student BHS bds 84 Federal

F. W. CHANDLER & SON 150 Maine Street BRUNSWICK
TYPEWRITERS FOR SALE AND FOR RENT
TYPEWRITERS CLEANED AND REPAIRED

Pine Spring Water Co. Bottlers of PINE SPRING GINGER ALE and PINE SPRING WATER
We Deliver Anywhere in Our Territory
678 JORDAN AVE. Tel. 678 BRUNSWICK, ME.



DORE
— Prudence Miss student BHS also emp 100-102 Maine bds 84 Federal
Dorey Arthur J jr mngr Endicott Johnson Shoe Co 70 Maine bds 16 School
D'Orsey V Arthur (Juliette C) loomfixer CMCo h 45 Federal
Doucette Benjamin R (Melanie F) emp Hotel Eagle h 182 Maine
Dougherty John A h 25 Page
☞ (See Dority)
Doughty Dorothy Miss maid 75 Pleasant bds do
— Edwin W (Madelyn G) fisherman rem to Portland
— Mahlon mech 206 Maine h at Cundy's Harbor Harpswell
Douglas Affie A widow Isaiah h So Durham rd rfd 1
— Albert B emp 116 Pleasant h at Topsham
— C Merton (Bernice C) plmbr emp 32 Belmont h 22 do
— Carroll M Miss student Swain School of Design (New Bedford Mass) bd C L Douglas rfd 1
— Charles L (Ruth A) dairy farm h River rd rfd 1
— Darrell F mechanic 147½ Maine bds A M Douglas Pleasant Topsham
— David W farmer also sand and gravel h So Durham rd rfd 1
— David Weston student (Bowdoin) bds 30 Belmont
— Delia T widow Arthur E h 19 Bank
— Dorothy M Miss rem to Freeport
— Edward mech 147½ Maine bds Mrs D M Douglas Pleasant st Topsham
— Elvira M Mrs h Gt Island rd
DOUGLAS FRANK E (Stella M) master plumber 32 Belmont h 30 do Tel 730 See head lines
— Frank E jr emp Gen Elec Co (Lynn Mass) bds 30 Belmont
— Isaiah died May 29 1939
— J Nathan farmhand (Florida) bds Mrs A A Douglas rfd 1
— Lawrence C bds C L Douglas rfd 1
— Myron meter reader 137 Maine bds at Richmond corner
— Pauline E Miss teacher rem to Freeport
☞ (See Douglass)
Doustou Francois (Marie) emp card rm CMCo h 120 Mill
Dow C Houston student BHS bds 24 McKeen
— Glencora E Miss student (Fredericksburg Va) bds 24 McKeen
— Harold A (Albertine E) groc etc 9 Stetson h do
— James E (Dolly A) retired h Prince's pt rd rfd 1
— Maynard W (Caroline H) Dow Motor Sales 127 Pleasant h 24 McKeen tel 740
DOW MOTOR SALES (Maynard W Dow) Ford Agency 127 Pleasant tel 569 See back cover
Downes Charles W (Gladys M) moving picture operator bds Mrs Emily G Mason rfd 2
Downing Caroline E Miss typist 9 Page h 25 Federal apt 7

TONDREAU BROS. CO.
Main Store, 87 Maine St. Tel. 136
Branch Store, 2 Cushing Street
ORDER AND DELIVERY SERVICE IN ALL SUBURBAN TOWNS

FRANK E. DOUGLASS Plumbing, Heating and Water Systems
May We Serve You?—Right Prices
30 BELMONT, BRUNSWICK, TEL. 730

DOWNING

— Marian L Miss clk treasurer's office Bowdoin College h 25 Federal apt 7
Doyle John J carp bds J B Skolfield p o Mere pt
Doyon Arthur J (Emma M) h 72 Jordan ave
— David T (Lena M) fish dealer Pleasant h do rfd 1
— Elizabeth M Miss emp 3 Pleasant bds 72 Jordan ave
— Francois J (Ford Cleansers & Dyers) 67 Maine bds 72 Jordan ave
— Frank emp Town Hall pl rms 11 Bank
— Irenee J student (St John's) bds 72 Jordan ave
— Marcel J clk 87 Maine bds 72 Jordan ave
— Maurice J (Armandine C) hairdresser 61 Maine h 57½ do
— Rita P Miss emp 7 Page bds 72 Jordan ave
Drapeau Anna widow Zephyre h 8 Gilman ave
— Conrad L (Yolande R) (Drapeau's Shoe Store) 56 Maine also Board of Selectmen h 89 Pleasant
— Fortune A laborer C L Douglas bds 10 Franklin
— Frank (Drapeau's Shoe Store) 56 Maine h do
— Gabrielle C Miss clk bds 10 Franklin
— George (Alma) apothecary Rexall store 60 Maine h 19 High
— George jr adv slsmn Daily News (N Y C) bds 19 High
— Louis J pharmacist 60 Maine bds 19 High
— Marcelle Miss student BHS bds 19 High
— Mary L widow Joseph A h 10 Franklin
— Shoe Store (Conrad L and Frank Drapeau proprs) boots and shoes 56 Maine
— Zephire F bds 8 Gilman ave
Drew George F rem to Topsham
— Josephine M wife George F died 1939
Drinkwater Elizabeth J Miss deceased
Driscoll Eugene H bds G J Driscoll rfd 2
— Gilmore J (Ada M) lumberman and farmer and blueberry op h Storer rd rfd 2
— Hollis E (Helen L) laborer bds G J Driscoll rfd 2
Drisko Harry (Beulah) welder BIW h 4 Bank
— Oliver (Maybelle) emp (BIW) h 18 Boody
Drolet Thomas (Rose) weaver rem to Summer st Topsham
Dube Abel (Emma) hairdr 4 Mill h do
— Albert A (Cecile Y) emp CMCo h 75 Mill
— Alice Miss hskpr 7 Spring bds do
— Amanda widow Ulric h 7 Spring
— Charles (Marie L) laborer h 7 Mill
— Elzire Miss bds 15 Dunlap
— Ernest (Rosalie L) emp CMCo h 7 Mill
— Ernest J farmhand H E Freeman bds do
— Henri L emp CMCo bds 7 Mill
— Joseph (Delia) tmstr 22 Stanwood h Abijah rd

The Citizens' Laundry Co., Inc. Telephone 80
73 MAINE ST.
THE PRICES ARE RIGHT BRUNSWICK, ME.
Rug Cleaning is one of our specialties We do Quality Work.

WILSON'S PHARMACY 82 MAINE ST. BRUNSWICK, MAINE

Brunswick's Prescription Store Since 1875

DUBE
— Joseph A emp CMCo bds 75 Mill
— Joseph A (Rose M) blacksmith CMCo h Maquoit rd rfd 1
— Joseph O (Louise) carp h 15 Dunlap
— Jules A emp cloth rm CMCo bds 15 Dunlap
— Leo (Lucille) emp (BIW) h 92 Pleasant
— Philip B (Alice) propr Dube Market 18 Mill and 30 Spring h 7 Spring s r Minot's shore Mere pt
— Theodule A emp (BIW) bds 4 Mill
— Wilfred emp CMCo bds 7 Mill
— Zephirin (Azel) sect hand MCRR h Pleasant Hill rd rfd 1
Dubois Arthur laborer bds Joseph Dubois rfd 2
— Elmer truck driver bds F J Biette rfd 1
— Joseph (Delia A) portable sawmill op h Middle Bay rd rfd 2
— Lena Miss student BHS bds Joseph Dubois rfd 2
— Rose Miss student nurse CMCo's hospital (Lewiston) bds Joseph Dubois rfd 2
— Wilfred portable sawmill bds Joseph Dubois rfd 2
Dubreuil Alfred emp weaving rm CMCo bds 13 Cabot
— Laura M widow Alfred J h 13 Cabot
Dubrey Sophie Miss emp CMCo bds 21 Page
Ducharme Cecile Miss bds 3 Union ext
— Helena Mrs emp winding rm CMCo h 3 Union ext
— Joseph A (Helena) emp winding rm CMCo h 3 Union ext
— Raymond (U S Army) bds 3 Union ext
— Robert J weaver CMCo bds 3 Union ext
Dudley Coe Memorial Infirmary Bowdoin College Campus
Dufresne Alfred student BHS bds rear 129 Maine
— Leda widow Alfred h rear 129 Maine
— Odias (Edith) blacksmith shop 10 Cushing h 32 do
Dugal Jeannette Miss emp winding rm CMCo bds 1 Mill
— Jerome weaver CMCo bds 1 Mill
— Ovide (Eugenie) weaver CMCo h 1 Mill
— Raymond (Ford Cleansers & Dyers) 67 Maine bds 1 Mill
— Robert emp weaving rm CMCo bds 1 Mill
Duguay Blanche B Miss hskpr Octave Castonguay Bunganac rd bds do rfd 1
— Emile J (Alma) sect hand MCRR h Hennessey ave
Dumais Alice widow Joseph bds 52 Weymouth
— Alix Miss nurse (Lewiston Hospital) bds 66 Union
— Emilien J E (Leona C) laborer h 11 School
— John B (Dora E) clk 120 Maine h 67 Union
— Joachim (Josephine) blacksmith rear 7 Franklin h 66 Union
— Marie Paule Miss clk 94-96 Maine bds 66 Union
— Robert L bartender 28 Middle bds 66 Union
— Rodolph H emp (BIW) bds 66 Union
— Roger emp (BIW) bds 66 Union

Riley Insurance Agency INSURANCE and REAL ESTATE

" TOWN BUILDING BRUNSWICK Phone 42

WE APPRECIATE YOUR PATRONAGE

BRUNSWICK COAL & L'B'R. CO.
COAL — FUEL OIL — LUMBER
TEL. 100

DUMONT

Dumont Oliver J (Rose A) laborer CMCo h 8 Elm
Dunham Elwin L died 1938
— Elwyn D (Virginia A) h Bath rd
— Ernest L mason and contr 50 Harpswell h do
— Susie M widow Elwin L h 50 Harpswell
Dunlap Block 75-77 Maine
Dunlop Essie O Mrs (R N) supt of nurses 26-28 Cumberland bds do
— Guy S (Essie O) hairdr 136 Maine h 28 Cumberland
— Margaret E Miss bds 28 Cumberland
Dunnagan Thomas W died Jan 1939
Dunning Alice M Miss bds 16 Bank also s r West rd Mere pt p o Mere pt
— Alice S Miss retired teacher rms 30 Cumberland
— Arthur S h rear Gt Island rd * route B
— Charles J retired letter carrier h 16 Bank
— Clayton E laborer rem to Gun pt E Harpswell
— Elmer carp rem to c/o Paul Johnson East Harpswell
— Hattie M wife Charles J died 1938
— Lottie M Mrs bds Mrs A H Darling
Duperry Lawrence Rev (S M) curate St Jean Baptiste Catholic Church bds 37 Pleasant
Duquesnoy Eugene G (Ida emp winding rm CMCo) emp winding rm CMCo h 4 Water
— George died 1938
Duquette Wilfred A (Fern O) recorder Brunswick Municipal Court notary public and bail comm'r also atty-at-law 136 Main rm 6 tel 224-M h 1 Charles ct tel 265-W
Durant F Xavier died 1939
— Louise widow F Xavier h 15 Gilman ave
Durgan Michael J bds Ross Ambrose rfd 2
Durgin Joseph H laborer bds 20 Page
Durrell Guy L (Frances M) laborer h 90 Jordan ave
Dustin Levi laborer h 14 Davis
Duval Adolphe (Jeanne) weaver CMCo h 8 Gilman ave
— Alfred (Victoria) carp CMCo h 117 Pleasant
— George emp CMCo bds 23 Dunning
— Leontine widow George bds 26 Dunning
— Wilfrid (Eva) emp (BIW) h 23 Dunning
Dwelley Bert L (Olive E) retired h Hacker rd rfd 3 Freeport
— Fred E (Mae E) farmer h Lunt rd rfd 3 Freeport
— Fred E jr bds Fred E Dwelley rfd 3 Freeport
Dwyer Elmer W (Gertrude L) Dwyer Electric Service 127 Maine h 79 Jordan ave also s r Basin Pt SH
— Wilbert R (Nora I) fireman PPCo h River rd rfd 1
Dyer Austin W (Clara A) h Harpswell rd
— David A clk First Natl Stores Inc (Bath) bds A W Dyer
— Herbert M (Ruth O) agt Railway Express Agency h 293 Maine

BRUNSWICK HARDWARE CO.
Frigidaire — Electric Ranges and Refrigerators
Philgas — Maytag Washers — Zenith Radio
Telephone 195

DYER
— Nellie R Miss emp PPCo rms 18 Pleasant
— Ralph J (Jeanette B) laborer h 30 McLellan
Eagan Annie L Mrs bds 13 Noble
Eagle Hotel (see Hotel Eagle)
Eames Linwood R (Eva) emp HWCo (Bath) h 56 Pleasant
Earle David T (M Marguerite) emp weaving rm CMCo h 10 Mill
— William T (Julie) fireman CMCo h 24 Maine
— William T jr (Gilberte) emp winding rm CMCo h 55 Mill
Eastern Inc (John W Wiseman pres and treas) rear 55 Pleasant
Eastman Albert A (Isabelle) h Harpswell rd rfd 2
— Bessie R Miss bds J E Eastman rfd 1
— Edna Miss clk 124 Maine bds Frank A Eastman rfd 2
— Edward S farmer bds S R Ward rfd 2
— Frank A (Stella M) meat peddler Harpswell rd h do rfd 2
— James E (Lydia Ann) farmer h Rich rd rfd 1
— Ralph E wood sawyer bds F A Eastman rfd 2
Eaton Dean C (Sarah E) DMD dentist 98 Maine rms 5-6 h 18 Pleasant
EATON HARDWARE CO (Ralph Mairs pres and treas) hardware paints stoves ranges etc 58 Maine See page 16
— Nellie S widow Charles O died Dec 23 1938
— Ralph W (Frances M) beater engineer h 3 Green
Economy Meat Market (Jack H Dion propr) meats etc 44 Maine
Edgecomb Dorothy L Miss tel operator 128 Maine bds 34 B School
Edwards Evelyn R Mrs antiques 220 Maine h 20 Potter
— Letha M Miss field wkr State Bureau of Social Welfare Town Hall pl bd 36 Federal
— Ralph W submaster BHS bds 20 Potter
— William B (Evelyn R) deputy sheriff and chief of fire dept h 20 Potter
Eggleston Nora A widow Lorin I bds 12 Potter
Elder Alice J widow James R h 17 Noble
Elie Arthur L (Georgia B) emp CMCo h Harpswell rd rfd 2
— Lazarine E Miss emp cloth rm CMCo bds 48 Cumberland
Ellingsworth James emp H L Storer Gt Island rd bds do
Elliott Belle V widow Gilbert M h 152 Maine
— Betty V Miss student BHS bds 30 Boody
— Ethel M Miss nurse rem to Newport
— George R (Alma L) professor (Amherst) s r Bunganac rd rfd 1
— Gilbert M died 1938
— Hazel T Mrs widow Norman clk (BIW) h Harding Road rfd 2
— Irvin F emp (Westfield) bds 30 Boody
— Margaret M Miss student BHS bds Mrs Hazel T Elliott rfd 2
— Pauline A Miss student BHS bds 30 Boody
— Sherman F (Alta V) (Elliott Lumber Co Inc) 30 Boody h do
Ellison Stephen A retired bds 2 Union

Allen's Drug Store
146 Maine St., Brunswick, Me. Tel. 775
M. C. PERKINS, Ph. G., Mgr.
Prescriptions and Drug Sundries

THE RECORD OFFICE
AT BRUNSWICK
THE BRUNSWICK PUBLISHING CO.
Telephone 3

Can Help You With All Kinds of
PRINTING
Stationery — Forms — Booklets
Reports — Advertising

ELVIN

Elvin Kenneth L (Doris I) rem to Bath
Ellwell Royce E (Ethel H) emp WPA h Bruns Plains Road rfd 2
Elwell Albion K (Florence E) emp WPA h Maquoit rd rfd 1
— Albion K jr laborer bds A K Elwell rfd 1
— Arthur R (Nellie E) fruit dealer h 33 McLellan
— Erwin R (Gladys M) emp PPCo bds Mrs S B Elwell rfd 2
— Frank J retired h Gt Island rd
— James M (Madelyn P) truck driver bds A K Elwell rfd 1
— Sarah B Mrs h Brunswick Plains off Harpswell rd rfd 2
— Stephen A farmhand bds A K Elwell rfd 1
— Stephen C died 1940
Emerson Madeline Miss waitress 222 Maine bds at Topsham
— Norman W (Edith L) mngr Checkerboard Feed Store Union h 36 Water
Emery Lillian M widow Alonzo bds 26 Boody
— Manning 3rd (Madeline J) emp CMCo h 25 Boody
Emmons Harry E deceased
— Venise F Miss rem to Freeport
— William E rem to Freeport
— Yvonne Z widow Owen rem to Freeport
Emond Louis (Florence M) emp town highway dept h 20 Cumberland
Endicott Johnson Shoe Co (Arthur J Dorey jr mngr) shoes and hosiery 70 Maine
Engerski John (Edith M) emp CMCo h Jordan ave rfd 2 box 108A
Erickson Charles B laborer bds Mrs Flora E Erickson rfd 2
— Flora E Mrs h King's Turnpike rd rfd 2
Erskine Betty M Miss student BHS bds 323 Maine
— Simon A (Elizabeth) emp (BIW) h 323 Maine
Erswell Charles S (Nellie S) h 73 Pleasant
— George A (Marion) (Pine Tree filling sta) 103 Pleasant h do
— Margaret J Miss bds 73 Pleasant
— Marion Mrs tchr BHS bds 103 Pleasant
Estabrook Ida E Mrs bds F L Reardon rfd 1
— Thomas G (Mary E) rfd carrier route 2 h 299 Maine
— Wayne A student BHS bds F L Reardon rfd 1
Estes Alton F (Gertrude E) fireman h Wilson ave
— Arnold C (Sarah E) mechanic rem to New Hampshire
— Emily M Miss student BHS bds A F Estes
— George A student Rollins Coll (Florida) bds A F Estes
Evening Star Rebekah Lodge No 26 IOOF 11 Pleasant
Fakler John T (Oxza) plumbing and heating 16 Oak h do
Farnham Charles R (Ena M) salesman h 11 Davis
Farnum Muriel Latin tchr BHS rms 26 Boody
Farr A Patricia Miss emp (Lewiston) bds 29 Cumberland
— Clifford E student BHS bds 29 Cumberland
— Edwin J (Gladys A) emp CMCo h 29 Cumberland

IRVING W. STETSON
LICENSED UNDERTAKER AND EMBALMER
Automobile Hearses and Ambulance. Lady Assistant.
12 Federal St. BRUNSWICK, MAINE Telephone 277

LAWS FUNERAL HOME — *Funeral Director*
HAROLD E. LAWS
AMBULANCE SERVICE
TEL. 134
29 FEDERAL STREET, BRUNSWICK
Summer Res. Pott's Point—Tel. Harpswell 70

FARR
— Howard D emp CMCo bds 29 Cumberland
Farrar Charles B died December 1939
— Erma C Miss bds 34 Cumberland
FARRAR WILLIAM H cashier First Nat Bank h 34 Cumberland
See page 3
Fashion The (Mrs Claire M LeTarte) millinery 97 Maine
Favreau Amedee (Arzelie) h 4 Bank s r off Meadow rd
— Anna M Miss student BHS bds 8 Davis
— Annette L Miss maid 30 Longfellow bds 8 Davis
— Antonio (Emma) weaver CMCo h 8 Davis
— Donat (Lucienne) painter rear 69 Union h 69 do
— Dorothy Miss emp Lenox Shoe Co (Freeport) bds Telesphore A Favreau rfd 1
— Fernand C mech 206 Maine bds T A Favreau rfd 1
— Josephat (Mildred P) weaver CMCo h 9 Franklin
— Liliette Miss student BHS bds 69 Union
— Lionel A elect CMCo bds 8 Davis
— Lorraine B Miss shmkr (Fpt) bds 8 Davis
— Mary Jane Miss emp Lenox Shoe Co (Freeport) bds 8 Davis
— Raymond J M (Gabriel E) clk 77 Maine h 25 Cumberland
— Rhea A Miss emp winding rm CMCo bds T A Favreau rfd 1
— Robert O emp spinning rm CMCo bds 8 Davis
— Stollan D painter bds 69 Union
— Telesphore A (Zepherina M) loomfixer CMCo h Gt Island rd
— Wilbrod (Annie) mach CMCo h 4 Bank
Felch Harry (Erma) farmer also trucking h So Durham rd rfd 1
— Jessie V widow Harrison A bds Harry Felch rfd 1
Ferguson Alice L Mrs widow George M bds 141 Pleasant
— Bartley (Anna) emp BIW (Bath), h King's Turnpike rd rfd 3
Ferland Francois (Clara) loomfixer rem to 238 College ave Waterville
— J Severe (Rachel) weaver CMCo h 16 Mill
Fickett Edgar W (Bertha A) emp WPA h Maquoit rd rfd 1
— Henry G (Ada S) emp PPCo h Maquoit rd rfd 1
— Wesley C emp weaving rm CMCo h 115 Maine
Field Block 145 Maine
— Cecil P farmhand bds 154 Pleasant
FIELD CLARENCE T (Varney's Jewelry Store) 103 Maine h at Basin pt So Harpswell See page 18
— Hermon L (E Evelyn) Field's Radio Shop 147 Maine h 29 McLellan
— Ithiel R locksmith etc 145 Maine bds 154 Pleasant
— Leon G (Pauline A) rem to Lisbon Falls
— T Albert (Carrie M) jewelry etc (Kennebunk) h 154 Pleasant
☞ (See Fields)
Fields Cecil farmhand bds William Sanford rfd 1
— David emp (BIW) bds W E Fields rfd 2

F. J. GOSSELIN & SONS Save Money by Trading Here
Telephone 517
"The Quality Furniture Store 63 Maine St., BRUNSWICK, ME.

FIELDS
— William E (Mary) poultryman h Harding rd rfd 2
☛ (See Field)
Files George T Post American Legion 25 Mason
Finks Henry (Marion L) slsmn rem to Waterville
Finley Betty L Miss student BHS bds L B Finley rfd 1
— John S student BHS bds L B Finley rfd 1
— Lloyd B (Edna C) retired h Hillside rd rfd 1
Fiori Alfredo L (Carola) Kennebec Fruit Co 142 Maine h 27 Middle
— Columbus H clk 87 Maine bds 27 Middle
— Joseph clk 142 Maine bds 27 Middle
First Baptist Church Coombs rd
— Free Will Baptist Church Church rd
FIRST NATIONAL BANK (Samuel L Forsaith pres William H Farrar cashier) 110 Maine See page 3
— National Bank building 108-110 Maine
— National Stores Inc groceries 77 120 Maine
— Parish Congregational Church (Rev Thompson E Ashby pastor) 207 Maine
Fish Mary L Miss deceased
Fisher Harriet H Miss propr The Women's Shop 11 Pleasant bds at Cathance Topsham
— James W (Carrie E) retired h 14 Page
— Lawrence (Clara E) emp PPCo h Harpswell rd rfd 2
Fiske Isabel Mrs h 8 Franklin
Fitz Beatrice E Mrs tchr Pejepscot school (Tops) h 296 Maine
— Edward (Wilhelmina) carpenter h River rd rfd 1
— Edward E (Beatrice E) (Messier & Fitz) 54 Cumberland h 296 Maine
— Virginia E Miss tel superv 128 Maine bds Edward Fitz rfd 1
Fitzgerald James emp PPCo bds 39 School
Fluet Philippe asst pastor St Jean Baptiste Catholic church bds 37 Pleasant
— Rene J (Florence) emp weaving rm CMCo h 73 Mill
Fogg Orman L (Annie B) filling sta 115 Pleasant bds do
Footer George N (M Jane) emp (BIW) h Bath rd rfd 2
— Henry J emp (BIW) bds J E Footer Harding rd rfd 2
— Joseph E died July 1938
— Mary M widow Joseph E h Harding rd rfd 2
Ford Cleansers & Dyers (Francois J Doyon, Raymond Dugal) 67 Maine and plant at Auburn
Forsaith Isabel S Miss bds 106 Maine and s r off Mere pt rd
— Marion B widow Capt Edwin B h 106 Maine and s r off Mere pt rd
FORSAITH SAMUEL L pres First National Bank & town treas h 106 Maine and s r Honeymoon row Mere pt See page 3
Fortier Claire L Miss emp 98 Maine rm 15 h at 11 Newbury st Auburn

F. W. CHANDLER & SON 150 Maine Street BRUNSWICK
THE PLACE TO BUY WALL PAPERS

Pine Spring Water Co. Bottlers of PINE SPRING GINGER ALE and PINE SPRING WATER
We Deliver Anywhere in Our Territory
678 JORDAN AVE. Tel. 678 BRUNSWICK, ME.



FORTIN

Fortin Alphonse L (Alice S) emp drawing rm CMCo bds 40 Weymouth
— Alphonse (Mary) loomfixer CMCo h 93 Pleasant
— Anna widow Auguste h 13 Gilman ave
— Antonio emp (BIW) bds 39 Union
— Bernadette L Miss tailoress 101 Maine bds 18 Lincoln
— Charles emp 98 Maine rms 1-2 bds 26 Oak
— Christian T clerk 150 Maine bds 18 Bowker
— Claire Miss emp Davis Shoe Co (Fpt) bds 22 Bow
— Delia widow Romuald B h 18 Lincoln
— Delphine widow Theodore h 6 Gilman ave
— Delvida died May 1 1939
— Edgar (Marion) loomfixer CMCo h 10 Dunning
— Elise A Miss clk 72 Maine bds 26 Oak
— Emilienne Miss emp winding rm CMCo bds 39 Union
— Emma widow Florian E h 5 High
— Etta V Mrs emp 125 Maine h 4½ Dunning
— Florido (Alexine) clerk 122 Maine h Mere pt rd rfd 1
— Frank student St John's bds 39 Union
— Frederic E (Emilienne F) emp 124 Maine h 5 Potter
— Fulgence C emp 120 Maine bds 19 Potter
— Gabrielle Miss emp CMCo bds 39 Union
— Gemma Miss emp (Freeport) bds 39 Union
— George A agent Metropolitan Life Ins Co (Bath) bds 18 Bowker
— George A mach 21 Stanwood also clk 9 Mill bds 9 Oak
— Georgette E Miss student (Lewiston) bds 18 Bowker
— Henri emp CMCo bds 13 Gilman ave
— Irene widow Leonce J h 4 Spring
— John weaver CMCo h 22 Bow

FORTIN JOSEPH F (Rose B) patent medicine store cigars confectionery etc 36 Maine h 7 Pleasant also Brunswick Real Estate & Land do See page 27
— Joseph R (Alice) laborer h 39 Union
— Justine M Miss bds 39 Union
— Leon J emp (BIW) h 14 Everett
— Louis P (Melodia) h 5 Dunning
— Ludger J (Laura M) mngr 120 Maine h 19 Potter
— Marcel M student BHS bds 18 Bowker
— Marguerite Miss emp drawing rm CMCo bds 49 Pleasant
— Marie L Miss deceased
— Mario J (Dorothy L) propr R B Fortin Tailor & Furrier Shop 101 Maine h 28 Dunning
— Mary A widow Joseph B h 18 Bowker
— Napoleon (Etta V) propr Nap's Home Bakery 125 Maine h 4½ Dunning
— Ovila L (Artheline) carpenter h 40 Weymouth

INSURANCE and REAL ESTATE ANY KIND AMOUNT WHERE P. A. SAWYER AGENCY
5 Bank Street, Call Brunswick 499

M. A. MACHATTON
COAL — COKE — WOOD
22 STANWOOD STREET TELEPHONE 386-W

FORTIN
— Ovila L jr (Isabel) laborer h 8 Lombard
— Paul E emp CMCo bds 18 Bowker
— Philomene widow Charles F h 6 Dunning
— Prosper A (Lucienne L) emp 125 Maine h 11 Gilman ave
— R B Tailor & Furrier Shop (M J Fortin propr) 101 Maine
— Regis J emp 120 Maine bds 19 Potter
— Rita Miss bds 39 Union
— Roger N clk 12 Jordan ave bds 18 Bowker
— Roland N emp (BIW) bds 18 Bowker
— Rose Miss emp spinning rm CMCo h 25 Maine
— Victor L (Alice) slsmn 36 Elm h 26 Oak
— William (Rachel) pipefitter BIW h 47½ Cumberland
— Yvette emp cloth rm CMCo bds 9 Dunlap
Foss Clarence W P died June 1938
— Mary J widow Clarence W P h 11 Cumberland
Foster Rhena R widow Donald H cashier CMPCo bds 102 Pleasant
Fournier Adescar (Elizabeth D) landscape gdnr also member BPD and BFD h 13 McLellan
— Albert J (Yvonne) weaver CMCo h 23 Water
— Alexis J special police and fireman BFD also emp Cumberland Theatre bds 4 Federal and rms Central fire sta
— Alphonse L (Emma) laborer CMCo h 4 Federal
— Amanda Miss emp card rm CMCo bds 4 Federal
— Antonio emp CMCo bds 61 Mill
— Arsene widow Zephirin bds C Fournier rfd 1
FOURNIER BERTRAND D (Gertrude W) mngr 88 Union h 23 Spring See front cover
— Camille (Noella S) h Pleasant rfd 1
— Delia R Miss (Waterville Convent) bds 16 Cushing
— Diana Miss bds 61 Mill
— Emile (Alice) clk 51 Maine h 8 Gilman ave
— Emile F (Winifred E) farmer s r Merriconeag rd rfd 2
— Florian J (Pauline I) emp (BIW) h 24 Oak
— George W (Marie Laure) laborer bds 24 Oak
— Gertrude F A Miss emp 67 Maine bds 13 McLellan
— Harold (Marie A) propr Nickel lunch 9 Mill also lunch 13 Mill h 9 do
— Isidore shwkr (Fpt) bds Mrs Lavinia C Stevens Bath rd rfd 2
— Joseph P A (Louisa A) driver BFD h 61 Mill also rms Central fire sta
— Louisa E Miss emp weaving rm CMCo bds 61 Mill
— Marie Laure Mrs weaver CMCo bds 24 Oak
— Pauline E Miss bds 23 Water
— Pauline I Mrs folder 73 Maine h 24 Oak
— Regina Miss rem to Waterville
— Romeo J (Constance M) shwkr (Freeport) h Pleasant rfd 1

The Citizens' Laundry Co., Inc.
THE PRICES ARE RIGHT
Telephone 80
73 MAINE ST.
BRUNSWICK, ME.
Rug Cleaning is one of our specialties. We do Quality Work.

WILSON'S PHARMACY 82 MAINE ST. BRUNSWICK, MAINE
SODA FOUNTAIN AND LUNCHEONETTE
Come in and see us make our ICE CREAM the Modern Way

FOURNIER
— Rosa Miss shwkr (Fpt) bds Mrs Lavinia C Stevens Bath rd rfd 2
— Rose Miss clk 100 Maine bds 4 Federal
— Victoria widow J Zephirin h 24 Oak
— Zephirin died 1939
Fowler Donald B bds 11 Page
— Forrest E (Estella W) poultryman h Church rd rfd 1
— George F died April 1938
— William A painter h 11 Page
Fox Charles E pres and treas N T Fox Co Inc 88 Union h at Fryeburg
— Edward E treas N T Fox Co Inc 88 Union
— Henry clerk 212D Maine h at Freeport
FOX N T CO INC (Charles E Fox pres Edward E Fox treas Bertrand E Fournier mngr) lumber and building materials of all kinds 88 Union tel 99 See front cover
— Nelson T died August 19 1939
— William H Dr optometrist and orthoptist 114 Maine rm 1 bds 18 Pleasant
Francis Stanton N (Priscilla M) jewelry 141A Maine h 13 Whittier s r Thompson pt rd Mere pt
Frank Granville J (Arlene E) laborer h Harpswell rd rfd 2
Fraser Howard (Enid) lumberman Ernest Marstaller h So Durham rd rfd 1
Frederickson Gustave H (Bernice H) emp (BIW) h Bath rd rfd 2
Freeman Barbara E Miss bkpr Steeves Mkt (Bath) bds H E Freeman rfd 2
— Florence D widow Philip (Lynnfield Mass) s r Meadow rd rfd 2
— Harold E (Grace F) farmer h Bridge rd rfd 1 Bath
French Isabel G Miss rem to Bath
— John C (Lillian M) plumber rem to Bath
— John H (Winnifred L) frmn printer 75 Maine h 11½ Pleasant
— Roger F rem to Bath
— Russell A (Prudence H) printer emp 75 Maine h 6 Middle
— Stanley rem to Bath
— Sumner clerk 218 Maine bds 11 Pleasant
Frew Florence A Miss (Murray Newark N J) s r Prince's pt rd * route B
Frost Allen W (Anna M) stockman BIW (Bath) h Gt Island rd * route B
— Clarence T janitor BHS bds 32 Boody
— Dorothy E Miss bkpr 87-89 Maine bds 10 Cedar
— Eleanor F Miss tchr rem to Auburn
— George E (Mary O) retired h Gt Island rd rfd 1
— Marjorie W Miss emp Bowdoin College library bds 32 Boody
— Ralph H (Julia M) mech 23 Middle h 10 Cedar
— Schoolhouse (inactive) Pleasant Hill rd
— William J (Maude W) emp Moulton Union h 32 Boody

Riley Insurance Agency INSURANCE and REAL ESTATE
TOWN BUILDING BRUNSWICK Phone 42
WE APPRECIATE YOUR PATRONAGE

BRUNSWICK COAL & L'B'R. CO.
COAL — FUEL OIL — LUMBER
TEL. 100

FULLER

Fuller Frank S (Elizabeth A) laborer h 63 Jordan ave
Furbish Benjamin L (Lillian M) retired h 76 Pleasant
— Gladys H Miss bkpr 108 Maine h at Middlesex rd Topsham rfd 2 Bowdoinham
— M Alice Miss h 10 Cumberland
Gagne Arthur J (Marie A) emp (Fpt) h 28 Cushing
— Arthur J jr rem to Lewiston
— Bernadette H Miss emp 72 Maine bds 28 Cushing
— Camille clk 8 Mill bds 41 Union
— Doue A clk 100 Maine bds 28 Cushing
— Ernest (Rose) emp CMCo h 14 Swett
— Gracia Miss emp cloth rm CMCo bds 28 Cushing
— Jeannette A emp CMCo bds 28 Cushing
— Ludger (Eugenie) laborer h Pollard ave
— Napoleon (Josephine) retired h 27 Maine
— Napoleon Jr emp PWA also supt Identification Bureau Police Dept h 27 Maine
— Sylvio (Antoinette) emp 138-140 Maine h 12 Mill
— Sylvio W emp 71 Maine h at 27 Prospect Topsham
Gagnon Alexandrine widow Joseph D bds rear 129 Maine
— Alphonse J (Louise M) mech eng Brunswick pump sta Jordan ave h do rfd 2 box 108
— Antonio emp CMCo bds 38 Mill
— Arthur J (Marie L) carpenter h 12 Cumberland
— Joseph (Irene) farmer h Casco rd rfd 1
— Louis P rem to Auburn
— Marie widow Joseph bds 8 Gilman ave
— Mary T Miss cashier 112 Maine bds 12 Cumberland
— Napoleon (Georgianna) emp CMCo h 38 Mill
— Placide E (Cecile) h 7 Gilman ave
— Rose A Miss hskpr 37 Pleasant bds do
— Vivian A Mrs bds 13 Gt Island rd
— Wallace Placide (Cecile) h 7 Gilman ave
Galarneau Alphonse (Ruth) emp (BIW) h 24 Cumberland
— Camile Miss emp CMCo bds 40 Page
— Conrad emp MCRR bds 10 Green
— Rosanna Miss rem to Topsham
— William (Josie) rem to Topsham
Gamache Adelard concrete contr bds 7 Union
— Alma widow Thomas bds 4 Federal
— Amede clk 51 Maine bds 22 Lincoln
— Annie Miss bds 25 Oak
— Antonio R (Liliane N) emp 71 Mill h 14 Swett
— Blaise laborer bds 22 Cumberland
— Charles L student BHS bds 68 Union
— Constance M Miss bds 22 Cumberland

BRUNSWICK HARDWARE CO.
Frigidaire — Electric Ranges and Refrigerators
Philgas — Maytag Washers — Zenith Radio
Telephone 195

GAMACHE
— Ernest J (Marie L) mach BIW (Bath) h 56½ Water
— Ernest J jr emp (BIW) bds 56½ Water
— Eustache P h 22 Cumberland
— Exilia widow Alphonse bds 56½ Water
— George laborer bds 7 Union
— George A asst pharmacist 60 Maine bds 25 Oak
— George E (Noella M) clk First Nat'l Stores Inc h 3 River
— Irene T Miss hskpr 25 Oak bds do
— Jermain bds 22 Cumberland
— John B millwkr bds 49 Mill
— Joseph A emp cloth rm CMCo bds 1 Mill
— Leonel bds 1 High
— Louis I bds 25 Oak
— Lucia Miss hskpr h 7 Union
— Marie Jane Miss clk Al's Corn & Nut Shop bds 22 Lincoln
— Marie Rose Miss emp CMCo bds 22 Lincoln
— Milida Miss hskpr bds 7 Union
— Napoleon (Blanche H dental asst 128 Maine) clk 47 Maine h 15 Gilman ave
— Napoleon J brakeman MCRR (Waterville) h 25 Oak
— Octave mason and concrete contr 7 Union h do
— Philippe A (Delia) emp WPA h 68 Union
— Robert emp CMCo bds 25 Oak
— Roland J clk Hotel Eagle bds 22 Lincoln
— Romeo waiter 194 Maine bds 11 Spring
— Rosanna widow Amedee h 22 Lincoln
Garand William (Alice) emp PPCo h 19 Maple
Gardner Henry M laborer bds H W Ramsey rfd 2
Garland Shirley (Mr) bds Walter Garland rfd 1
— Walter C (Eleanor A) truck driver Valvoline Oil Co h River rd rfd 1
Garrison Reginald (Rose L) laborer bds Asa H Wallace Pine st
Garwood Allen L Capt (Alice M) mach (BIW) h Harding rd rfd 2
Gatchell Gorham H (Clara B) shipfitter (BIW) h Harpswell rd rfd 2
— Henry C laborer h 12 Gurnet rd
— John (Syretha J) carp h Merriconeag rd rfd 2
— John C music supervisor rem to East Parsonsfield
— Syretha M Miss bds Gorham H Gatchell rfd 2
Gaudette Henri E (Yvonne R) rem to Nashua N H
Gaudreau Albert (Delia) shoe rep 59½ Mill h 61 do
— Delia Miss bds 30 McLellan
— Demerise wife George deceased
— Dorothy H wife Mathias J died May 27 1938
— Elzear A (Louise) emp (BIW) h 5 Cabot
— Eva Mrs emp drawing rm CMCo bds 27 Stone
— George retired h 21½ Maine

Allen's Drug Store
448 Maine St., Brunswick, Me. Tel. 775
M. C. PERKINS, Ph.G., Mgr.
Deering Ice Cream
Whitman's Candies
Cigars and Tobaccos

GAUDREAU

— Henri emp drawing rm CMCo bds 9 Cushing
— Jean B (Eva) slasher tender CMCo bds 27 Stone
— Joseph propr Bridge St Bar (Topsham) bds 9 Cushing
— Lionel clk 15 Cushing bds 9 do
— Marie A Miss hskpr bds 9 Cushing
— Mathias J (Dorothy H) laborer h 198 Maine
— Narcisse groc etc 15 Cushing h 9 do
— Narcisse jr (Graziella R) hairdresser also confectionery 59½ Mill h do
— Remy clk 15 Cushing bds 9 do
— Velma D Miss bds 5 Cabot
— William J (Alice) emp cloth rm CMCo h 13 Cabot
Gauthier Alfred J laborer h 11 Stone
— George J Gauthier's Express 149½ Maine bds 11 Stone
— Leopold (Jeanne L) shwkr (Lewiston) h 18 Bow
George Ernest W (Delia M) steam engineer h 25 Cushing
— Ernest W jr musician also emp (BIW) bds 25 Cushing
— Margaret L Mrs bookkeeper 108 Maine bds 25 Columbia
Gerrish Clarence M (Mary A) cattle dealer h Bull Rock rd rfd 2
— Margaret W Miss hskpr 3 Gt Island rd bds do
Gerow Arvill J (Helen M) welding dept (BIW) h King's turnpike rd rfd 2
Gervais Corinne M widow Stanislas h 11 High
Getchell Gertrude B Miss h 5 Bath
— Grace T Miss h 5 Bath
— Henry S laborer bds 12 Great Island rd
— John retired bds 19 Bank
— Orean B Miss clk 143 Maine bds at 14 Winter Topsham
Gilbert Beauty Salon (Miss Luella M Poland mngr) 98 Maine rm 15
— Cherry P Miss student nurse Brunswick Hospital bds do
— George (Ruth W) laborer h River rd rfd 1
— George A rem to Rocky Hill Freeport
— Minnie C Miss rem to Rocky Hill Freeport
— Raymond P (Rosalie D) mechanic h River rd rfd 1
Gilchrist Harry P (Edith H) emp (BIW) h 24 Pleasant
Gill Alice E Miss (12 Brook Andover Mass) s r Prince's pt rd * route B
— Elizabeth A Miss h Prince's pt rd * route B
— Harry laborer bds Misses Gill * route B
— S Helen Miss (12 Brook Andover Mass) s r Prince's pt rd * route B
Gill's Cafe (Alfred J Caron propr) 194 Maine
Gillespie James W (Mary E) (301 Washington Bath) s r Pleasant rfd 1
Gilligan Arthur C professor Romance languages (Bowdoin) h 7A McKeen
Gilman Charles A died 1938

LEWISTON TRUST CO. A COMPLETE BANKING SERVICE
Lewiston Lisbon Falls Mechanic Falls Freeport

LAWS FUNERAL HOME — *Funeral Director*
HAROLD E. LAWS
AMBULANCE SERVICE
TEL. 134
29 FEDERAL STREET, BRUNSWICK
Summer Res. Pott's Point—Tel. Harpswell 70

GILMAN
— Elizabeth J Miss died Oct 1939
— Eva A Miss dressmaker bds 13 Stanwood
— George W (Lisette H) roundhouse frmn MCRR h 287 Maine s r Minot's Shore Mere pt
— Martha E widow Charles A h 14 Union and s r Saga Nook Pennelleville Cross rd rfd 1
— Mary G Miss librarian Curtis Memorial library h 14 Union
— Roque (Lena K) carpenter h 7 Pine
Girard John B (Marguerite) groc 138 Pleasant h 140 do
— Marie L widow Jean B bds 18 Lincoln
— Wilfrid H life ins agt bds 140 Pleasant
GIVEN BROS (Thomas C and Charles E Given) coal and lumber 46 Cushing cor Pleasant See page 11
— Carl R laborer bds 5 Market
— Charles B student BHS bds 5 Market
— Charles E (Elizabeth M) (Given Bros) 46 Cushing h 30 South tel 557-R
— Estella N widow William S hskpr 6 Cumberland bds do
— Harold R (Emma) letter carrier h 20 McLellan and s r Bunganac rd rfd 1
— Harvey J (Rose W) retired h 17 Bank
— Minnie C Mrs bookkeeper 46 Cushing h 31 Longfellow ave
— Robert A (Jennie E) paperhanger 66 Jordan ave h do
— Robert A student BHS bds 31 Longfellow
— Ruby Miss bds 66 Jordan ave
— Thomas C (Minnie C) (Given Bros) 46 Cushing h 31 Longfellow ave tel 557-M s r Woodside rd rfd 1
Gleason H Louis (Edith F) art teacher h 45 Harpswell
Glengarry Spring (William E Tanner propr) spring water and soda bottlers Jordan ave
Glidden Annie M widow George I hskpr 14 Bank bds do
— Earl A (Helen E) attendant 51 Pleasant h off Gt Island rd
Glovsky Benjamin A (Rose S) propr Ben's Filling sta Pleasant h 37½ Maine apt 2
— Morris emp Ben's Filling sta Pleasant bds 37½ Maine apt 2
Godbout Adolphe (Claudia) carp and painter h 6 Dunning
— Gerald J mngr Postal Tel Co 113 Maine bds 6 Dunning
Goddard Joseph H farmer h Lunt rd rfd 3 Freeport
Goffin John (Mary E) h Bath rd rfd 2
Gofkauf's Automatic Associate Stores (Ervin C Leathers propr) automotive supplies 47-49 Maine
Goldsberry Livingstone D (Mary A) slsmn Cushman Bakery (Portland) h 28 Jordan ave
Golder Georgia A widow Fred O h 5 Longfellow ave
Gooch Doris E Miss student BHS bds 64 Union

F. J. GOSSELIN & SONS
"The Quality Furniture Store
Philco Radios
Speed Queen Washers
68 Maine St., BRUNSWICK, ME.

GOOCH

— John W (Helen F) mechanic Cummings Motors Inc (Bath) h 64 Union
Goodchild Louis emp BBCo h Bath-King's turnpike Cross rd rfd 2
Goodenow Charles W laborer WPA h Maquoit rd rfd 1
— Ernest C emp CMCo bds 44 Maine
— John A (Katherine J) yardman Brunswick Coal Co h 216 Maine
— Samuel E (Julia M) h 2 Elm
— Stephen A (Grace) laborer rem to Topsham
— William E laborer h Maquoit rd rfd 1
Goodrich A Lillian widow Philip R h 20 Jordan ave
— Chauncey W DD (Annie B) retired clergyman h 10 Boody
— Eleanor B Miss French tutor bds 10 Boody
— Mary P Miss bds 10 Boody
— Sarah B widow Moses B bds J C Lane rfd 1
— Silvertown Store (John F Milmore mngr) auto accessories 180 Maine
Goodson Emily C Mrs waitress 170 Maine bds 10 Cleaveland
Goodwin Bessie M widow Thomas W cook 74 Federal h 34 Bath
— Donald A (U S Army) bds 34 Bath
— Fern M Mrs bkpr 147½ Maine h 22 School
— Joseph M (Fern M) (Brunswick Fireproof Garage) 147½ Maine h 22 School
— Thomas W jr emp U S Forestry dept bds 34 Bath
Gordon Burchard bds 27 School
— Guy O (Gertrude) barber 136 Maine h 27 School
— Katherine L Mrs h 6 Center
— Manville chef 170 Maine bds 27 School
— Reginald C (Frances E) antique dealer 17 Noble h do
Gorman Mary Miss (Connecticut) s r Gt Island rd
GOSSELIN F J & SONS (Raoul F Gosselin and Joseph D Chamberland) home furnishings 68 Maine tel 517 See foot lines
— Raoul F (F J Gosselin & Sons) 68 Maine h at 23 Bridge st Topsham
Gott Gerald H (Winifred E) emp 105 Maine h 46r Longfellow ave
— Harvey L (Chrystal M) carp V L Gott h 37 Longfellow ave
— Victor L (Mattie E) contr and bldr 46 Longfellow ave h do
— Wesley (Mildred) farmhand h Prince's pt * route
Goud Hiram J (Bertha M) h 13 Franklin
— Jesse W night clerk Hotel Eagle bds Mrs A S Goud Main st Topsham
Gould Carrie T wife Frank E died Feb 1938
— Frank E (Edna I) carp CMCo h 8 Stanwood
— John T (Dorothy W) reporter 75 Maine h 40 Boody
— Maude E Mrs bds 22 School
— Wallace O (Edith A) retired h 29 Federal
Gowell Allen (———) emp (BIW) h 22 Bowdoin

F. W. CHANDLER & SON 150 Maine Street BRUNSWICK
THE PLACE TO BUY WALL PAPERS

Pine Spring Water Co. Bottlers of PINE SPRING GINGER ALE and PINE SPRING WATER
We Deliver Anywhere in Our Territory
678 JORDAN AVE. Tel. 678 BRUNSWICK, ME.



GOWELL
— Perley E (Nellie E) propr New England Awning Co Pleasant rfd 1 h do
Graffam Abbie E widow Herbert hskpr I I Shepard bds do rfd 2
— Eugene F (Irene B) emp WPA h Harpswell rd rfd 2
— Franklin B (Rose) laborer h Bull Rock rd rfd 2
— Thomas F bds 24 Davis
Graham Lucy E widow William T h Lisbon rd rfd 2 Lisbon Falls
— Ruth C Miss teacher Hawthorne school bds Mrs L E Graham rfd 2 Lisbon Falls
Grand Army Hall 128 Maine
Grandmaison Florien woodcutter bds J F Grandmaison rfd 2
— Janette C Miss bds 8 Bank
— Joseph F (Louisa) farmer h Harpswell rd rfd 2
— Paul E student BHS bds J F Grandmaison rfd 2
GRANITE FARM DAIRY (Donald A Hunt) Ayrshire breeders wholesale and retail milk and cream Casco rd rfd 1 See colored insert
Grant Everett W (Edith M) emp Bowdoin college h 304 Maine
— Freeman M propr Hillside Camps Hillside rd h do rfd 1 and at Chapman bldg Portland
— Howard emp LSCo (Fpt) bds 106 Pleasant
— Theodore (Marjorie) emp (BIW) bds 144 Pleasant rfd 1
— W T Co (Lauriston W Tyler mngr) dry goods etc 72 Maine
— Weston counterman Moulton Union bds 9 Maple
— Wilson N (Elizabeth H) emp Moulton Union Bowdoin college bds 144 Pleasant
Graves George E (Florence N) carpenter h Bath rd rfd 2
— Hall J (Vivanna H) mach (BIW) h 10½ Lincoln
— Ida E widow Edwin A h 42 Federal
— Percy E (Arletta B) principal BHS bds 42 Federal
Great Atlantic & Pacific Tea Co (The) groc etc 62 and 212D Maine
Greene Dana A (Alice M) driver H P Hood Co h Pleasant rfd 1
Greenleaf Mary E widow Woodbury bds 16 Spring
Greenwood Frederick H (Gertrude M) emp (BIW) h Harpswell rd rfd 2
Gregoire William J (Rose M) carpenter h 5 Gt Island rd
Gregory Maynard R (Ruth) (Melrose Mass) s r bds Mrs V G Gregory Mere pt
— Selma L Miss teacher Brunswick Junior High rms 9 Jordan ave
— Velma G widow Warren A (Melrose Mass) s r Blackstone p o Mere pt
Gregson Charlotte S Mrs rem to Buffalo N Y
— Lawrence H (Luzetta A) emp PPCo h 17 McKeen
Greyhound Club House Boy's Club 1 Gt Island rd
Griffin Cora E widow Ernest L h 30 Jordan ave
— George clerk 218 Maine bds at Topsham

TONDREAU BROS. CO.
Main Store, 87 Maine St. Tel. 136
Branch Store, 2 Cushing Street
ORDER AND DELIVERY SERVICE IN ALL SUBURBAN TOWNS

FRANK E. DOUGLAS Plumbing, Heating and Water Systems
May We Serve You?—Right Prices
30 BELMONT, BRUNSWICK, TEL. 730

GRIFFIN

— Harry L (Annie E) farmer h River rd rfd 1
— Herbert T (Arline M) emp Oakhurst Diary (Bath) h King's turnpike rd rfd 3
— Jasper A shwkr LSCo (Frt) bds L H Griffin rfd 1
— John H laborer bds L H Griffin rfd 1
— Leroy H (Minnie E) laborer h Church rd rfd 1
— Leroy H jr laborer bds L H Griffin rfd 1
— William B (Elizabeth V) truck driver and laborer h Church rd rfd 1
Griffing Clarence (Topsham) s r Brackett rd rfd 1
Grondin Juliette Miss emp 115 Maine bds 84 Spring
Gross Alfred O (Edna G) professor of Biology (Bowdoin coll) h 11 Boody and s r Westview Mere pt p o B
— E Louise Miss student (Smith) bds 11 Boody and s r bds A O Gross Westview Mere pt
— Thomas A student (Bowdoin) bds 11 Boody
— William A O rem to Pittsburgh Pa
Grover Ada S widow Charles R hskpr 6 Summer h Storer rd rfd 2
— Chester J (Frances) lineman bds Mrs Ada S Grover rfd 2
— Clayton R lineman bds Mrs Ada S Grover rfd 2
— Dana H (Harrington & Grover) 4 Gilman ave h at Middlesex rd Topsham
— Elwood W bds 14 Weymouth
Groves Arthur M painter h Bath rd rfd 2
— Charles W retired bds H K Little Bull Rock rd rfd 2
— Herbert W (Mae B) carpenter h Bath rd rfd 2
— Horace farmhand H E Freeman Bridge rd bds do
— Joseph L died Feb 10 1939
— Lawrence R (Mary E) laborer h Bath rd rfd 2
— Oliver E (Viola L) emp WPA h 51 Jordan ave
— Walter R farmhand bds H K Little rfd 2
Grows Fred L elect also propr Whispering Pine Cabin King's Turnpike rd h do rfd 3
— Mary E Miss student BHS bds 12A Longfellow ave
— Warren W (Harriet A) clk Postoffice and propr New Meadows Cabins King's Turnpike rd h do also h 12A Longfellow ave
Growstown Cemetery Church rd
— School jct Church rd and Woodside rd
Guerette Joseph D (Josephine M) carpenter h 68 Water
— Louis R (Alice A) driver 18A Middle h 15 Elm
— Mary E Miss bds 68 Water
Guilmette Marie A widow Joseph bds 49 Pleasant
Guinard Napoleon A (Muriel E) emp slashing rm CMCo h 14 Mill
Gullifer James T emp D L Moody h rear Gt Island rd
Gurnet House (Forrest A Jackson propr) hotel Gt Island rd at Gurnet bridge * route B

The Citizens' Laundry Co., Inc. Telephone 80
THE PRICES ARE RIGHT 73 MAINE ST.
BRUNSWICK, ME.

WILSON'S PHARMACY 82 MAINE ST. BRUNSWICK, MAINE

Brunswick's Prescription Store Since 1875

GUSTAFSON

Gustafson Dora M widow Gustaf h 17 Stanwood
— Karl W (Estella E) emp 103 Pleasant bds 17 Stanwood
Gustin Mae J Mrs died Dec 29 1938
Gutman Frank S (Helen) (Auburn) s r bds W U Gutman
— Walter U (Auburn) s r Mere pt
Hacker Content P widow Charles E h 7 Jordan ave
— Ida B Mrs h 38 School
— School River rd
Hackett Dorothy E Miss tel op NET&TCo bds 306 Maine
— George E (Vesta R) retired h 14 Federal
— Gertrude F Miss stenog 138 Maine bds 306 do rm 4
— Harold L retired bds 14 Federal
— Minnie A widow Charles S h 306 Maine
Hadley Ruby I Mrs hskpr 32 Bath bds do
— William E (Evelyn M) printer 75 Maine h 14 Bowdoin
Haering Bettina Mrs dress shop (Portland) bds 232 Maine and at Portland
Hagan Adoniram J (Evelyn A) farmer h Rossmore rd rfd 1
Haggerty Dennis W (Catherine M) clerk PPCo (Topsham) h 5 Columbia
Haile Jerry L (Maude W) emp (BIW) h Bay Bridge rd rfd 2
— Joseph C emp (BIW) bds J L Haile rfd 2
— Roger W (U S Army, Hawaii) bds J L Haile rfd 2
Haines Sidney mngr 212-212A Maine h at Portland
Haining Philip student BHS bds Roland J Haining rfd 2
— Roland J (Mary A) emp (BIW) h Bath rd rfd 2
Halekas George P (Beatrice A) student (Bowdoin) h 45 Maine
Haley Clarence M (E S Bodwell Co Store) 90 Maine h at 15 Winter Topsham
— Edward auto painter 47½ Maine h at Topsham
— Everett L (Emma A) signal insp MCRR h 5 Middle
— Joseph K (Carrie B) h King's Turnpike rd rfd 2
— Margaret M Mrs emp First Nat'l bank h at 15 Winter Topsham
Hall Emma J widow William H s r Bunganac rd rfd 1
— Ernest M (Louise H) propr Hall's Shoe Store 78 Maine h 22 Longfellow ave
— Eva F Miss student BHS bds 11 Noble
— Fred E (Frances M) retired h 38 Cumberland
— Geraldine B Miss stenog CMCo bds 11 Potter
— Harry A (Flora B) emp (BIW) h 11 Noble
— Marjorie W Miss clk 114 Maine rm 3 bds 11 Noble
— Mary M Miss English tchr BHS h 71½ Union
— Roland A emp (BIW) bds 11 Noble
— Ruth A Miss clk 110 Maine bds Arthur C Hall Meadow rd Topsham
— William H died 1939

Riley Insurance Agency INSURANCE and REAL ESTATE

TOWN BUILDING BRUNSWICK Phone 42

WE APPRECIATE YOUR PATRONAGE

BRUNSWICK COAL & L'B'R. CO.
COAL — FUEL OIL — LUMBER
TEL. 100

HALL

— William K (Caro B) asst bursar Bowdoin college h 6 Whittier
Hallstein John C (Isabella) emp (BIW) h Storer rd rfd 2
— John E laborer bds J C Hallstein rfd 2
Ham Charles H switchman rem to Bath
— Charles W (Ellen M) acct PPCo rem to Topsham
— Florence A widow James A bds 52 Harpswell
— Mary J widow Edward J hskpr 22 Pleasant bds do
— Roscoe J (Mary C) professor of Modern Languages (Bowdoin coll) h 3 Bath
— Wallace A bds 5 Longfellow ave
Hambleton Carroll W (Justine D) filling sta also groc 73 Harpswell h do
— William (Jessie D) rem to Florida
Hamel Edgar (Rebecca) rem to New Hampshire
Hamilton Ida E Mrs (Los Angeles California) pavilion and bath-houses Meadow rd s r do rfd 2
— Jay G (Louisa P) farmer h Bridge p o Bath
— Jay G jr farmhand bds J G Hamilton p o Bath
— John Andrew (Elizabeth V) instructor French and Spanish rem to Henderson College Arkadelphia Ark
— Katherine F Miss bkpr h 141 Pleasant
— Louisa Miss bds J G Hamilton p o Bath
— Margaret Miss atty-at-law bds J G Hamilton p o Bath
☞ (See Hambleton)
Hamlin Raymond (Irma) caretaker Coleman's Chicken farm Pennelleville rd bds do rfd 1
— Raymond jr student BHS bds R Hamlin rfd 1
Hammond Annie B widow Robert D h 27 McLellan
— Annie L Mrs h Gt Island rd rfd 1
— Edward S (Ruth M) professor of Mathematics and director of Admissions (Bowdoin coll) h 9 Thompson
— Edwin A (Emma) mason h 9 Noble
— Frank Merton (Josephine B) slsmn h 36 McLellan
— H Byron (Agnes M) painter h 19 Market
— Harold C (Harriet G) mason h 28 Columbia
— Harold R (U S Army N J) bds 28 Columbia
Haney Elmer J (Georgianna) laborer h Bickford rfd 2
— Eugene E student BHS bds F E Haney rfd 1
— Frank E (Laura L) painter h Maquoit rd rfd 1
— Frank E jr U S Army (N Y) bds F E Haney rfd 1
— Webster D laborer bds F E Haney rfd 1
Hanks Bradbury J (Jennie M) elect CMPCo h 39 McLellan
Hanley Paul treas A H Benoit & Co 122 Maine h at So Portland
Hanson Carl R emp 210 Maine h at Topsham
— Charles H (Cecile) laborer WPA h Gt Island rd
— Frederick D (Pearl H) insp MCRR h 22 Columbia

BRUNSWICK HARDWARE CO.
Philgas — Maytag Washers — Zenith Radio
Frigidaire — Electric Ranges and Refrigerators
Telephone 195

HARDING

Harding William E (Lillian) real est also propr New Meadows Marine Garage Co King's Turnpike rd h Harding rd rfd 2
Harding's Cemetery King's Turnpike rd
Harmon Benjamin F (L Christine) grocer 77 Pleasant h do
— Clifford E (Doris B) radio and repairing 141 Maine h 4 Lombard
— Frank R bds Floyd Taylor Mere pt rd rfd 1
— Fred E (Fannie M) propr Greenwood Farm dairy Greenwood rd h do rfd 1
— Josephine widow Benjamin F bds 52 Harpswell
— L Albert emp (Springfield Vt) bds 77 Pleasant
— Lincoln H (Annie L) laborer h 216 Maine
— Louis (Nellie M) emp (BIW) h Bath rd rfd 2
— Roy B farmhand h Greenwood rd rfd 1
— Thelma S Mrs clk 124 Maine h Greenwood rd rfd 1
— W Earl (Thelma S) farmer h Greenwood rd rfd 1
Harold George S died 1939
— Irma L Miss (4 Rice sq Worcester Mass) s r bds Mrs Sadie Harold
— Raymond P (Myrtle S) (81 Morningside rd Worcester Mass) s r bds Mrs Sadie Harold
— Sadie widow George S (Worcester Mass) s r Prince's pt rd
Harriman Georgia A Mrs h Highland rd rfd 1
Harrington Ellen widow Ephraim bds 5 Middle
— Richard (N Jane) emp PPCo h So Durham rd rfd 1
— William S (Harrington & Grover 4 Gilman ave also asst chief BFD h 5 Middle
— & Grover (William S Harrington, Dana H Grover) plumbers 4 Gilman ave
Harrison Gilbert D (Margery Y) (253 Pine Lewiston) s r Mere pt
Hart Charles H retired bds 44 Water
Harting Ernest emp (BIW) rms 87 Pleasant
Hartley Carl F (Rose D) farmhand bds Mrs Tekla Hartley rfd 1
— Corin J Miss cashier emp Deaconess Hospital (Boston Mass) bds Mrs Tekla Hartley rfd 1
— Tekla widow H Robert h River rd rfd 1
Hartman Herbert W jr (Cornelia V R) asst professor of English (Bowdoin) h 17 Belmont
Harvey Amelia widow Melvin rem to Freeport
— Delima Mrs bds 60 Pleasant
— Frank E emp 5 Gilman ave rms 60 Pleasant
— J Elvin rem to California
— Julia M Mrs chambermaid Hotel Eagle h at Summer st Topsham
— Louis G bartender Hotel Eagle bds Mrs Julia M Harvey Topsham
— William (Gabrielle) barber h 14 Dunning
— William jr (Pauline) emp (BIW) h 14 Dunning

Allen's Drug Store
M. C. PERKINS, Ph. G., Mgr.
148 Maine St., Brunswick, Me. Tel. 775
Prescriptions and Drug Sundries

THE RECORD OFFICE
AT BRUNSWICK
THE BRUNSWICK PUBLISHING CO.
Telephone 3

Can Help You With All Kinds of
PRINTING
Stationery — Forms — Booklets
Reports — Advertising

HASKELL

Haskell Ada C wife Alaric W died 1938
— Alaric W dentist 128 Maine h 72 Federal
— Belle G Miss dental asst 128 Maine bds 17 Stanwood
— Mildred S Miss bds 5 Stanwood
— Ray H (Salina E) eng MCRR h 5 Stanwood s r Westview Mere pt
— William L Dr (Emma V) (111 Pine Lewiston) s r East rd Mere pt p o Mere pt
Hatch Charles E laborer bds 1 River
— Pearl Miss waitress Hotel Eagle rms 145 Maine
— Winnie S widow Wallace E h 1 River
Havey Gertrude G Mrs hskpr 11 Stone bds do
Hay Josephine Mrs hskpr 185 Maine bds do
Hayes Clara D widow Charles M secretary Bowdoin coll h 54 Harpswell
— William farmhand bds 10 Stanwood
Haynes Richard J (Mary R) retired h 51 Federal
— Wexford emp weaving rm CMCo bds 51 Federal
Helie Almida widow Arthur h 29 Cushing
— Armand (Alice emp winding rm CMCo) emp warper rm CMCo h 44 Mill
— Claire Miss bds 44 Mill
— J Irenee (Simonne N) propr Helie's bakery 14 Mill h 84 Spring
— Lazarine Miss emp CMCo bds 29 Cushing
— Mary widow Joseph h 11 Mason
— Ovila emp cloth rm CMCo bds 44 Mill
— Robert emp CMCo bds 44 Mill
Helmreich Ernst C (Louise R) asst professor of History and Government Bowdoin college h 6 Boody
Helms George H (Lena M) carp (BIW) h Bath rd rfd 2
Hendrickson E Pearl widow Harold C propr Brunswick Express 13 Thompson h do
— Harold M student (Bowdoin) also clk 148 Maine bds 13 Thompson
— Phyllis E Miss bds 13 Thompson
Hennessey A Elizabeth Miss hskpr 27 Page bds do
— Annie Mrs h 24 Davis
— Beatrice B widow Lawrence E cashier 127 Pleasant bds 24 Spring
— Clarence Elroy clk 127 Pleasant h at Winter st Topsham
— Doris M Mrs clk CMCo h at Topsham
— Edward V (Clara) yard conductor MCRR h 24 Spring
— Elmer J laborer bds 24 Davis
— Fred J emp MCRR h 23 Jordan ave
— Helen A Miss clk 94-96 Maine bds 23 Jordan ave
— John bds 44 Water
— Minnie Miss dental attendant 128 Maine bds 27 Page
— Priscilla F Miss student BHS bds 23 Jordan ave

IRVING W. STETSON
LICENSED UNDERTAKER AND EMBALMER
Automobile Hearses and Ambulance. Lady Assistant.
12 Federal St. BRUNSWICK, MAINE Telephone 277

LAWS FUNERAL HOME — *Funeral Director*
HAROLD E. LAWS
AMBULANCE SERVICE
TEL. 134
29 FEDERAL STREET, BRUNSWICK
Summer Res. Pott's Point—Tel. Harpswell 70

HENNESSEY
— Thomas F emp (BIW) h 27 Page
— Thomas F (Evelyn W) retired h 76 Maine rm 2
— William (Hattie M) janitor Bowdoin college h 15 Bank
Herbert Louise M Miss tel op 128 Maine bds 19 Federal
Herrick Roy A engineer 73 Maine h at Summer Topsham
— William W (Emma J) cutter h 13 Stanwood
Hersey Frank E (Mabelle F) janitor Bowdoin college h 17 South
— Laura M widow Clarence E deceased
— Nelson E trucking rem to Harpswell
Heskett Robert retired h 6 Columbia
— Robert jr (Olga B) bds 6 Columbia
— Samuel (Elizabeth M) policeman h 15 Boody
Hessell Arnold A (Florence M) h 4 Jordan ave and s r Gt Island rd
Hester Carl E rem to New Hampshire
Hewes Ruth G Mrs rem to c/o John Rowe Litchfield
Heyes Ethel Miss emp CMCo bds 22 Federal
— Thomas (Annie) emp CMCo h 22 Federal
Higgins Abram L died March 1939
— Alice S Mrs bds E A Rogers rfd 1
— Charles V (Naima S) h Greenwood rd rfd 1
— Clifton E bds 282 Maine
— Emerson H emp State Liquor store h 93 Maine rm 121
— Esther L Mrs nurse public schools h 13 Longfellow ave
— George L emp (Armory) bds 282 Maine
— George W (Mary A) carpenter Bowdoin coll h 282 Maine
— Georgia A widow Lorenzo S h 10 Cumberland and s r Blackstone Mere pt p o Mere pt
— Joel F carpenter h Maquoit rd rfd 1
— Katherine F Miss bds 282 Maine
— Kathryn A Miss hskpr 10 Harpswell pl bds do
— Ralph T farmer h Bridge rd rfd 2
— Ralph T jr farmhand bds Ralph T Higgins rfd 2
— Walter C (Jennie L) both deceased
— Walter S (Beatrice I) bds 14 Elm
Hildreth Edwin R (Lily P) bds 42 Pleasant
Hillside Camps (Freeman M Grant propr) Hillside rd rfd 1
— Inn (Freeman M Grant propr) Freeport rd rfd 1
Himmelein Richard F (Jessie O) (Portland) propr Arcadia by the Sea Prince's pt rd s r do * route B
Hinckley Eva M widow Myron R h 11 Federal and at Florida
— George W (Bertha O) (No Reading Mass) s r Blackstone p o Mere pt
— Luther M pres 73 Maine h at Hartford Ct
Hines Edward R (Bernice G) truck driver Valvoline Co h 9 Maple
Hitchcock Wilder died 1940
Hoadley James (Alice) emp (BIW) h 13 Dunlap

F. J. GOSSELIN & SONS Save Money by Trading Here
Telephone 517
„The Quality Furniture Store 68 Maine St., BRUNSWICK, ME.

HODGDON

Hodgdon Arthur B (Hattie L) plumbing and heating 315 Maine h do
— Calvin E carpenter h Maine n Maquoit rd rfd 1
— John L (Elsie F) h Gt Island rd and s r off Meadow rd rfd 2
— Marion E Miss boxmaker bds C E Hodgdon rfd 1
— William C (Helen C) farmer rem to c/o Millay Bros Bowdoinham
Hodge Fannie M widow James W deceased
Hoffses Martha widow George bds 111 Pleasant
Holbrook Alma J Miss h 16 School
— Alvah (Marion J) emp LSCo (Fpt) bds J J Padbury Woodside rd rfd 1
— Arthur L (Hannah M) h Bunganac rd rfd 1
— Donald W student BHS bds I W Holbrook rfd 2
— Doris C Miss tchr Longfellow sch bds 3 McLellan
— I Whitman (Angie B) farmer h Meadow rd rfd 2
— Marion J Mrs tchr Growstown school bds J J Padbury rfd 1
— R Sybil Miss bds Board rd rfd 2
— S Prentice farmer also pres Pine Spring Water Co Jordan ave h Board rd rfd 2
HOLBROOK SAMUEL S (Ruth M) treas Pine Spring Water Co Jordan ave tel 678 h 14 Franklin See head lines
— Sidney W (Clara M) mach MCRR h 3A McLellan also s r Coombs rd rfd 2
— Sumner S student BHS bds 14 Franklin
Holden David S farmer h River rd rfd 1
— Gerald laborer bds D S Holden rfd 1
— Gladys E Mrs (Lewiston) s r Prince's pt rd * route B
— Roger (Beatrice) emp (BIW) h Harpswell rfd 2
Hole-In-The-Wall The (Thadd Lebel, Eugene J Labbee proprs) beer etc 30 Elm
Hollingshead Albert M (Sallie R) (Hartford Ct) s r Prince's pt * route B
— Richard J (Bath) s r bds A M Hollingshead * route B
Hollis Gerald F (Eleanore H) linotype op rem to Hyannis Mass
— Irving R farmhand bds Ralph Hollis rfd 2
— Ralph (Florence N) farmer h Harpswell rd rfd 2
HOLMES ALONZO B ins 129 Maine tel 410 h at 6 Elm Topsham tel 522 See front cover
— Cecil T (Marion C) prof of Mathematics (Bowdoin) h 60 Spring
Home Beauty Shoppe (Mrs Lillian L Totten propr) 53 Harpswell
Hopkins Austin A farmer h Bath rd rfd 2
— Carl O emp (Farrel Mnfg Co) bds E A Hopkins rfd 2
— Eugene A (Gladys V) h Merriconeg rd rfd 2
— John H (Iris E) emp (BIW) h 5 McLellan
Hormell Orren C (Elizabeth S) professor of Government (Bowdoin) h 15 Potter
— Robert S interne (Boston Mass City Hospital) bds 15 Potter

F. W. CHANDLER & SON 150 Maine Street BRUNSWICK
TYPEWRITERS FOR SALE AND FOR RENT
TYPEWRITERS CLEANED AND REPAIRED

Pine Spring Water Co. Bottlers of PINE SPRING GINGER ALE and PINE SPRING WATER
We Deliver Anywhere in Our Territory
678 JORDAN AVE. Tel. 678 BRUNSWICK, ME.



HOSKINS

Hoskins Roscoe H (Marie I) bulk plant mngr r 55 Pleasant h 4 Summer
Hosmer Evelyn A Miss clk 139 Maine bds 169 do
— Russell M (Viola P) clk 208 Maine h 13 Belmont
— Warren P (Annie R) clerk 143 Maine h 30 McKeen
HOTEL EAGLE (Brunswick Hotel Co) 28 Middle See page 17
Houghton Bertha Mrs tchr Grammar school h at Lewiston
Houle Leo J clk 87-89 Maine h 1 Mill
Hovey Harry (Edith M) janitor 28 Cumberland h 99 Pleasant
Howard James retired h Brunswick plains off Harpswell rd rfd 2
— James H (Sophie) night watchman Bowdoin college h 25 McLellan
— Jennie Miss hskpr James Howard bds do rfd 2
— John died 1938
Howe Eunice S widow G Allen h 44 Cumberland
— George A (Josephine) emp PWA h rear 91 Jordan ave
— John L bds 44 Water
— Margaret Mrs bds 11 Pleasant
— Ralph T (Eleanor) (28 Davis Lewiston) s r East rd Mere pt p o Mere pt
Howell Priscilla Miss rem to Bath
Howland Margaret E widow Raymond P h 26 Columbia and s r Minot's Shore Mere pt
— Raymond P died 1940
Huard Francois W jr (Florence C) drawing mach op CMCo h 23 Oak
— Louis F (Loretta) laborer h 111 Mill
Hubbard Grand Stand and Athletic Headquarters Whittier field Bowdoin college
— Hall library Bowdoin College campus
— Harrison M (Rose) clk postoffice h 278 Maine
— Harrison Weston student (Boston Mass) bds 278 Maine
— Nellie A widow Col George O h 47 Pleasant
— Weston H student (Northeastern Univ) bds 278 Maine
Hubert Eleanor Miss rem to 139 Mt Vernon ave Mt Vernon N Y
— Philemena widow Frederick rem to 139 Mt Vernon ave Mt Vernon N Y
Hudon Alfred J (Marjorie E) outside mach BIW (Bath) h 5 Swett
— Edward G emp Maine Unemployment Comm (Lewiston) bds 63 Cumberland
— Edward J (Martha L) attorney-at-law (186 Lisbon Lewiston) h 63 Cumberland
— Louis-Joffre student (Yale) bds 63 Cumberland
Huff James V (U S Army) bds A L Holbrook rfd 1
Hughes Gilbert A (Evelyn P) emp Rockwell Insulation Co (Portland) h King's Turnpike rd rfd 3 also at 500 Middle st Bath

INSURANCE and REAL ESTATE ANY KIND AMOUNT WHERE P. A. SAWYER AGENCY
5 Bank Street, Call Brunswick 499

M. A. MacHATTON
COAL — COKE — WOOD
22 STANWOOD STREET TELEPHONE 386-W

HUGHES
— Harold T (Evelyn M) emp Brunswick Record 75 Maine h 83 Spring
— Lumina widow Alphonse h 69 Cumberland
☞ (See Hewes)
Hummer Arthur emp 210 Maine bds J C Hummer rfd 2
— John C (Delphine P) farmer h Middle Bay rd rfd 2
Hunt Amy W Miss poultry dealer Casco rd h do rfd 1
HUNT DONALD A (Granite Farm Dairy) Casco rd h do rfd 1 See colored insert
— Frank A (Abbie E) mason h 298 Maine
— Fred W (Nan M) sign painter 24 Elm h 23 do
— Gertrude L Mrs propr Short's Food Shop 197 Maine h at Winter st Topsham
— Harold F mngr Short's Market 197 Maine h at Winter st Topsham and s r off Meadow rd rfd 2
— Harry H bds 23 Elm
— Henry C (Theresa) farmer h Casco rd rfd 1
— Ida Mrs h rear Gt Island rd
— Louise M Mrs bds Mrs G A Harriman rfd 1
— Philip P student BHS bds Mrs Georgia A Harriman rfd 1
Hunter Amelia widow Edgar L died Feb 1940
— Francis E student BHS bds 3 Federal
— June Miss maid 39 Harpswell bds do
— Mabel Mrs hskpr 159 Maine bds do
— Olivia J widow Edmund T h 45 Jordan ave
Hunton Frederick L (Mae C) laborer h Harpswell rd rfd 2
Huntoon Adelaide widow Lowell P h 8 Cleaveland
Huppe Armand H (Dorothy J) emp winding rm CMCo h 67 Pleasant
Hurlburt Robert T student BHS bds W A Roberts rfd 2
Hussey Maude E widow Alfred H h 58 Harpswell
Hutchins Alena N Miss waitress (Maine Idyll) bds T H Hutchins rfd 1
— Bernard E golf equipment slsmn bds 11 Everett
— Charles C (Helen M) retired professor h 59 Federal
— Erwin F student BHS bds T H Hutchins rfd 1
— Everett E (Elizabeth B) reg pharmacist emp 82 Maine h 11 Everett
— Gertrude C Mrs h 27 Federal
— Martha E Miss student (Lewiston) bds Thurston H Hutchins rfd 1
— Thurston H (Anna J) farmer h River rd rfd 1
Hyde Mary R Miss stenog CMCo bds 64 Union
— Robert O (E Adella) emp (BIW) also tinsmith h 64 Union
— William DeWitt Hall dormitory Bowdoin College campus
Hyssong John (———) pastor Berean Baptist Church h 2 Oakland
Improved Order of Red Men 52 Maine

The Citizens' Laundry Co., Inc.
Telephone 80
73 MAINE ST.
BRUNSWICK, ME.
THE PRICES ARE RIGHT
Rug Cleaning is one of our specialties. We do Quality Work.

WILSON'S PHARMACY 82 MAINE ST. BRUNSWICK, MAINE
SODA FOUNTAIN AND LUNCHEONETTE
Come in and see us make our ICE CREAM the Modern Way

INDEPENDENT

Independent Order of Odd Fellows (Canton auxiliary) 11 Pleasant
Ireland William D (Mary E) (Wellesley Mass) s r Mere pt rd p o Mere pt
Irene's Dressmaking Shop (Irene B Lebel) 216A Maine
Jack Fred W (Mary I) clk rem to rfd 3 Bowdoinham
— John L ins agt 98 Maine rms 1 and 2 also pres Bruns Athletic Comm Asso h at Maine Topsham
Jackson Ernest M (Mary A) slsmn Central Distributing Co 55 Pleasant h 30 Spring
— Forrest A (Florence R) propr Gurnet House h Gt Island rd * route B
— Frederic M (Jennie B) upholsterer 11½ Stetson h do
Jacques Arthur J (Josephine S) life ins agent John Hancock Co h 23 Stone
— Everett (Clara) weaver rem to Middlesex rd Topsham
— Julie widow Charles deceased
— Lionel emp weaving rm CMCo bds Everett Jacques Middlesex rd Topsham
Jalbert Emilia Mrs h 6 Gilman ave
— Laurier clk 58 Maine bds 6 Gilman ave
— Zephirin (Delina J M) propr Little Country Tavern 24 Cedar h do
Jamanis (See Zamanis)
Jarvis Andrew pres & treas Jarvis Restaurant 112 Maine h at Portsmouth N H
— George H (Zoitta) mngr 112 Maine h 45 Union
JARVIS RESTAURANT (Andrew Jarvis pres & treas) restaurant 112 Maine See front cover
Jean Alfred J (Mary A) carpenter h 59 Cumberland
Jeanotte J Garfield (Blanche M) mngr College Spa 222 Maine h 1 Longfellow ave
— Jeanne Miss student BHS bds 1 Longfellow ave
— G Russell asst 29 Federal bds 1 Longfellow ave
Jeffrey Frances L Miss hskpr 106 Maine h do
— Joseph (Lois R) emp Hotel Eagle h 53 Harpswell
Jellison Homer (Cassie) driver r18 Middle bds at Durham
— Hope Miss student BHS bds 28 College
Jenkins K Leon slsmn CMPCo 135 Maine h 73 Pleasant
Jenks Leo M (Grace A) pipefitter (BIW) h 129 Pleasant
Jenney Filling Station (Ralph Keenan propr) gas etc 105 Maine
Jennings Harold D treas CMPCo 137-139 Maine h at Augusta
Jensen Anna M Mrs h 6 McKeen
Jeppesen Madeleine C Mrs clk 83 Maine h 8 Harpswell pl
— Myron A (Madeleine C) asst prof Physics and Mathematics (Bowdoin) h 8 Harpswell pl
Jewett Carl E (Stella E) laborer h Bath rd
— Ernest S (Veada B) laborer h Bath-King's Turnpike rd rfd 2

Riley Insurance Agency INSURANCE and REAL ESTATE
TOWN BUILDING BRUNSWICK Phone 42
WE APPRECIATE YOUR PATRONAGE

BRUNSWICK COAL & L'B'R. CO.
COAL — FUEL OIL — LUMBER
TEL. 100

JEWETT

— Sewell (Margaret) engineer pumping sta BWW h King's Turnpike rd rfd 2
Johanson E Jerome Rev (Laura L) (139 Girard ave Hartford Ct) prof (Harvard Theological) s r East rd Mere pt p o Mere pt
☛(See Johnson and Johnston)
Johnson Archie L student BHS bds R F Johnson
— Arthur B (Angela H) (Topsham) purchasing agt PPCo and trustee B&T Water dist s r Honeymoon row Mere pt p o Mere pt h 16 Elm Topsham
— Ben M (Edith) rem to Massachusetts
— Emma T widow Francis E bds 12 Boody
— Esther Miss bds 4 Swett
— F Lincoln student Taft school (Watertown Ct) bds 12 Boody
— Frances R widow Henry h 256 Maine
— Frank A (Nina B) janitor 108 Maine h 137 Pleasant
— Frank H student BHS bds 5 Columbia
— Georgette A Miss student BHS bds 1 High
— Helen B Miss student (Conn Coll) bds 12 Boody
— Helen W Miss bds 11 Stetson
— Henry L (Mary L) Bowdoin College physician h 12 Boody
— J Alfred laborer bds L L Kaler rfd 2
— J Frank (Catherine A) truck driver Bowdoin coll h 5 Columbia
— Joan S Miss student (Westbrook) bds 20 McLellan
— Laura Mrs hskpr 1 High bds do
— Mary widow Ralph h 4 Swett
— Ralph emp weave rm CMCo bds 4 Swett
— Reuben W driver Railway Exp Agency h 1 High
— Royce F (Doris M) emp Bowdoin college h Pollard ave
— Sadie E Miss hskpr 10 College bds do
— Stanley F student (U of Me) bds 20 McLellan and s r bds H R Given
— Sylvia wife J Alfred deceased
— W A bds 44 Water
— William S (Nellie F) carpenter h 11 Stetson
☛(See Johanson and Johnston)
Johnston Eliza S Miss hskpr bds W J Johnston rfd 1
— William J retired h River rd rfd 1
☛(See Johnson)
Jones Evan emp CMCo bds 16 School
— Francis H farmhand bds Miss C M Merryman rfd 1
— Harvey Rev (Laura E) pastor rem to Durham
— Leonard E farmer h River rd rfd 2 LF
— Lester R (Gladys M) machinist (BIW) h 6 Bowdoin
— Maria B Miss cashier PPCo bds L E Jones rfd 2 LF
— Minnetta A Miss bds L E Jones rfd 2 LF
— Sarah A Miss bds Mrs Florence S Curtis rfd 1

BRUNSWICK HARDWARE CO.
Frigidaire — Electric Ranges and Refrigerators
Philgas — Maytag Washers — Zenith Radio
Telephone 195

JORDAN

Jordan Charles M (Grace A) farmer h Merriconeag rd rfd 2
— Charles M (Alice F) special police officer and janitor 23 Pleasant h 9 Jordan ave
— Georgia E widow Robert h Gt Island rd Gurnet Bridge * route B
— Harold L (Alice M) emp 141A Maine bds 9 Jordan ave
— Harvey W painter h Coombs rd rfd 2
— J Elmer (Antoinette) emp CMCo h 45 Maine apt 9
— Jennie W widow Coan bds H W Jordan rfd 2
— L Frances Miss died March 15 1939
— Lucy M widow James R died Feb 14 1938
— Margaret R Miss cashier 112 Maine rms 8 Cumberland
— Zetta V Miss hskpr 85 Federal bds do
JOSLIN ROY A (Elizabeth S) pres and treas (Brunswick Hotel Co) 28 Middle h do See page 17
Journeault Thomas Z (Blanche L) emp weaving rm CMCo h 59½ Mill
Joy Alfred L M plumber bds 8 Franklin
— Irving L (Laura) emp (BIW) h Storer rd rfd 2
— Lay Forest h 16 Dunlap
— Leon A bds 27 Federal
Judkins Florence Miss cook 44 Pleasant bds do
— Mary W Miss hskpr 7 Franklin bds do
Julien Edward H (Marie A) clk 68 Maine h 35 Noble
Jury Harry L (Hattie) emp CMCo h 27 Bath
Kaler Linwood (Alice) laborer h Bull Rock rd rfd 2
Kamerling Samuel E (Helen H) asst prof of Chemistry (Bowdoin) h 43 Harpswell
Kappa Sigma Fraternity House 38 Harpswell
Kappas Charles P (Stella A) fruit dlr h 23 McLellan
Karas Albert (Theresa) rem to Portland
Kardell Carl (Ellen R) bds Mrs Helga Adamson rfd 1
Karkos Paul (Cecile) emp Worumbo Mill (Lisbon Falls) bds 65 Union
Karras Chris jr counterman 112 Maine rms 8 Cumberland
Kearns Catherine E widow Peter J bds 115 Pleasant
Keenan Ralph H (Clara M) mngr 105 Maine h Robinson ave rfd 1
Keisman Lawrence carp emp W S Hall (Topsham) bds 115 Maine
Keith Norman (Edith) emp (BIW) h 23 Federal
Kelley Christopher T h Harding rd rfd 2
— Ethel S widow John A h Gt Island rd * route B
— John J (Alice A) baker Hotel Eagle h 67 Jordan ave
KELLEY LEON H (Marion H) pres and treas Leon H Kelley Inc 23 Middle h 4 South See front cover
KELLEY LEON H INC (Leon H Kelley pres and treas) Cadillac LaSalle and Pontiac Sales and Service office 23 Middle See front cover
— Mary Anne Miss emp (Bath) bds C T Kelley rfd 2

Allen's Drug Store
148 Maine St., Brunswick, Me. Tel. 775
M. C. PERKINS, Ph.G., Mgr.
Deering Ice Cream
Whitman's Candies
Cigars and Tobaccos

KELLEY

— Vernon W (Ella) service mngr 23 Middle h 10 Bowdoin
Kendrick Ernest C emp Bowdoin college bds 35 McLellan
— Frank S (Bertha M) janitor Bowdoin College library h 35 McLellan
— Nathaniel C (Lucy H) associate professor of History Bowdoin college h 185 Maine
Kennebec Fruit Co (Alfredo Fiori and Antonio Adami) fruit etc 142 Maine
Kennedy Annie S Miss music tchr 11 McLellan h do
— David R (Jessie N) (800 Massachusetts ave Arlington Mass) s r Webb rd Mere pt p o Mere pt
Kennerson Newman F (Eleanor C) mach (BIW) h 85 Pleasant
Kent Ralph retired rms 11 Bank s r Quohaug Bay East Harpswell
Keough Frederick J (June A) welder (BIW) h 16 Cleaveland
Kerrigan William A (M Louise) emp (BIW) bds Mrs Mary M Footer rfd 2
Kieley Charlotte M Miss student nurse Brunswick Hospital bds do
Kilbride George A (Jessie A) emp 147½ Maine h 14 Cleaveland
— Jessie A Mrs emp 12 Jordan ave h 14 Cleaveland
Kilroe Elizabeth P Miss teacher Longfellow school bds 278 Maine
Kimball William carpenter bds Mrs F A Marriner rfd 1
Kincaid Airel Miss bds R W Kincaid Gt Island rd
— Clarence E died 1939
— Clyde R (Evelyn W) carp h Bunganac rd rfd 1
— Nancy V widow Clarence E bds R G Kincaid rfd 1
— Ralph W mech 13 Gt Island rd h Gt Island rd
— Roland G laborer h Bunganac rd rfd 1
— School So Durham rd
King Albert N (Gladys C) shipfitter (BIW) h Bath rd rfd 2
— Ruby F Mrs bds S A Crystol rfd 2
Kirkland Edward C (Ruth B) professor of History Bowdoin college h 15 Cleaveland
Kloth Paul G truck driver rms 11 High
Knapp Laura E (Miss) student BHS bds R B Knapp jr rfd 1
— Richard B jr (Theresa J) retired h River rd rfd 1
Kneeland Lester (Helen) carpenter rem to Freeport
Knight Harold E emp (BIW) bds 27 Federal
— Jack L (Marion D) mngr 99 Maine h 24 Spring
— Kenneth B (Hannah R) emp PPCo h 69 Jordan ave
— Lena M Miss stenog 98 Maine bds 26 School
— Samuel (Cora E) retired h 26 School and s r Mere pt rd Mere pt
Knights of Columbus Hall 76 Maine
— of Columbus Sekenger Council 45 Maine
— of Pythias 2 Pleasant
— of Pythias Building 146-150 Maine
Knowlton Edwin A (Hattie H) retired h 72 Harpswell

LEWISTON TRUST CO. A COMPLETE BANKING SERVICE

Lewiston Lisbon Falls Mechanic Falls Freeport

LAWS FUNERAL HOME — *Funeral Director*
HAROLD E. LAWS
AMBULANCE SERVICE
TEL. 134
29 FEDERAL STREET, BRUNSWICK
Summer Res. Pott's Point—Tel. Harpswell 70

KOLLN

Kolln Fritz C A PhD (Jacobine E) professor of German (Bowdoin) h 7 Page and at Hamburg Germany
Koreva William (Gertrude) chef 259 Maine h 11 Bowdoin
Korgen Reinhard L professor of Mathematics Bowdoin college rms 38 College
Koucoules Evangeles M (Ruth B) propr Mike's Place 200 Maine h do
Kuhn Sarah O Mrs bds Wilbert R Dwyer rfd 1
Labbe Anita A Miss bds 129 Pleasant
— Anita P Miss teacher rem to Canada
— Annie S Mrs clk 124 Maine h 29 Union
— Cecilia M Miss bds 13 Market
— Delia widow Zephirin rem to Lewiston
— Doris A Miss emp CMCo bds 29 Union
— Estelle widow Alfred h 7 Mason
— Grace widow John bds Louis J Labbe rfd 1
— Harry D bds 13 Market
— Irene Miss bds 11 Union
— Louis (Annie S) salesman h 29 Union
— Louis J (Madeline) farmer h Mere pt rd rfd 1
— Louise G Miss emp CMCo bds 29 Union
— Ludger J (Bessie C) laborer h Harpswell rd rfd 2
— Mary L widow Thomas R rem to Lewiston
— Olive C widow Calixte h 18 Bow
— Priscilla Miss bds 29 Union
— Rodolphe (Bella) emp CMCo h 3 Union
— Rose J Miss bds 13 Market
— Thomas R died March 3 1940
— William weaver CMCo bds 7 Mason

☞ (See Labbee)

Labbee Adelard (Ruth) h 23 Oak
— Adelard J (Helen) loomfixer CMCo bds 14 Pleasant
— Adrien emp slasher rm CMCo bds 26 Bow
— Albert (Marguerite) fireman BFD h 11 Union and rms Central fire sta
— Camille (Juliette emp weaving rm CMCo) emp weaving rm CM Co h 17 Gilman ave
— Demetrius (Agnes) second hand spinning rm CMCo h 40 Water
— Dieudonne (Demerise) h 26 Bow
— Elise widow Joseph bds 11 Union
— Eugene J (Josephine) emp spinning rm CMCo h 9 Cabot
— Eugene J (Elizabeth) (Hole-in-The-Wall) 30 Elm h 1 Federal
— Florence Miss emp winding rm CMCo bds 11 Union
— Harvey h rear 129 Maine
— Joseph bds 44 Water
— Leonce (Delima) winder CMCo h 3 Cabot
— Lillian Miss bds 26 Bow

F. J. GOSSELIN & SONS
"The Quality Furniture Store"
Philco Radios
Speed Queen Washers
68 Maine St., BRUNSWICK, ME.

LABBEE

— Ludger P (Ardina) laborer h 58 Mill
— Malvina widow Charles rem to Massachusetts
— Mina widow Arthur died Sept 22 1939
— Olive C widow Calixte h 18 Bow
— Onesime weaver CMCo h 49 Mill
— Ovila (Dorida) emp CMCo h 47 Mill
— Philippe (Adele) painter CMCo h 14 Pleasant
— Philippe H jr (Alice M) emp (BIW) h 9 Noble
— Robert D emp weaving rm CMCo bds 26 Bow
— Rosario weaver CMCo bds 9 Cabot
— Rose M widow Philias winder CMCo bds 15 Mason
— Valeda Miss emp winding rm CMCo bds 49 Mill
— William J (Dora A) laborer h 31 Maine

☞ (See Labbe)

Labeau Joseph R (Rachel) (Varsity Cafe) 63 Maine h 71 Cumberland
— Joseph R jr mortician 12 Federal also clk 63 Maine bds 71 Cumberland
— Rachel Mrs (Varsity Cafe) 63 Maine h 71 Cumberland

Labell (see Lebel)

Laberge Albert (Marie J) cloth rm CMCo h 13 Dunning
— Emilien (Alice) rem to Topsham
— George (Marilda) emp cloth rm CMCo h 8 Cushing
— Leonel emp CMCo bds 8 Cushing
— Lionel (Claire) (Modern School of Music) 4 Water bds do
— Marie J Mrs kitchen woman Bowdoin Hotel h Dunning
— Robert (Rita S) mill wkr h 73 Mill

Labonte Alfred emp Bowdoin Hotel bds 14 Pleasant
— Aurelia Mrs h 14 Pleasant
— Philippe weave rm CMCo bds 14 Pleasant
— Pierre (Betty) emp weave rm CMCo h 22 Cushing
— Rosario M (Cedea) weaver CMCo h 67 Cumberland

Laboudais Theodore (Delia) loomfixer CMCo h 26 Dunning

Labrecque Lucien V (Blanche) shoe repairer emp 64 Maine h 13 Mason
— Raymond E cleaner CMCo bds 13 Mason

Lacasse George D emp CMCo bds 65 Union
— Helene B Miss student BHS bds 65 Union
— Henri emp CMPCo bds 65 Union
— Joseph retired bds 8 Cabot
— Joseph A (Leda) meat cutter 44 Maine h 65 Union
— Maurice A emp CMCo bds 65 Union

Lachance Alcide (Cedea) secondhand CMCo h 5 High
— Adelard spare man baggage room MCRR sta h at 9 Front st Topsham
— Antoine (Valdora) laborer bds 12 Stetson
— Antoine jr (Agathe) emp spinning rm CMCo h 22 Bow

F. W. CHANDLER & SON 150 Maine Street BRUNSWICK
TYPEWRITERS FOR SALE AND FOR RENT

Pine Spring Water Co. Bottlers of PINE SPRING GINGER ALE and PINE SPRING WATER
We Deliver Anywhere in Our Territory
678 JORDAN AVE. Tel. 678 BRUNSWICK, ME.



LACHANCE

— Eddie J (Josephine M) coreman PPCo h 6 Bank
— Edmond (Eva) loomfixer CMCo h 11 Union st ext
— Emile J (Marie A) secthand MCRR h 31 Thompson
— Florence Miss student BHS bds 16 Gilman ave
— Geoffrey (Matilda) farmer h Highland rd rfd 1
— Geoffrey jr farmhand bds Geoffrey Lachance rfd 1
— Gerard J emp spinning rm CMCo bds 22 Bow
— Harvey J (Rose R) emp weaving rm CMCo h 16 Gilman ave
— Iona Miss emp weaving rm CMCo bds Geoffrey Lachance rfd 1
— Irene Miss emp cloth rm CMCo bds Geoffrey Lachance rfd 1
— Irenée clerk 18 Mill bds 22 Bow
— Joseph T mngr Tydol filling sta Pleasant bds 6 Bank
— Lionel emp weaving rm CMCo bds 22 Bow
— Octave (Amanda) foreman wet machine rm PPCo h 27 Cumberland
— Oliva (Blanche Y) emp weaving rm CMCo bds 6 Gilman ave
— Philibert J (Lydia) emp Tydol Filling sta Pleasant bds 6 Bank
— Philip J (Rosalva) rem to Pejepscot
— Rejeanne Miss emp weaving rm CMCo bds 11 Union ext
— Vivienne Miss student BHS bds 5 High
— Wilfred rem to Topsham
— William (Eugenie) weaver CMCo h 16½ Dunning

Lachapelle Ernest N (Florette) emp woolen mill (Lewiston) s r Mericone rd rfd 2
— Frank (Eleanor G) emp CMCo h 12 Bank

LaChapelle Donat kitchenman 112 Maine bds at 34 Bridge st Topsham

Lacharite Albert H (Nora L) emp spinning rm CMCo h 23 Oak
— Bertrand C (Constance) emp 18 Mill h 131 Pleasant
— Claire M Miss shwkr (Fpt) bds 20 Dunning
— Henry R (Rose) emp weaving rm CMCo h 10 Cabot
— Lucien J laborer bds 20 Dunning
— Philoclaise (Mathilda) h 20 Dunning
— Rita M Miss shwkr (Fpt) bds 20 Dunning

Ladd Samuel (Estelle) book salesman h 7 Longfellow ave

Laferrier Felix (Rose) emp winding rm CMCo h 40 Mill

Laffely Charles loomfixer CMCo bds 43 Pleasant
— Emile E mngr 39 Maine h at Topsham
— Louis (Rose M) laborer h 43 Pleasant
— Rose Jeanne Miss student St Jean Baptiste Parochial School bds 43 Pleasant
— Simonne U Miss clk 72 Maine bds 26 Oak

Laidley Alice K Mrs knitting instr 124 Maine bds 26 School and s r West shore Mere pt
— Paul jr rem to New York City

Lakeland Helen widow John H bds 21 Thompson

TONDREAU BROS. CO.
Main Store, 87 Maine St. Tel. 136
Branch Store, 2 Cushing Street
ORDER AND DELIVERY SERVICE IN ALL SUBURBAN TOWNS

FRANK E. DOUGLAS Plumbing, Heating and Water Systems
May We Serve You?—Right Prices
30 BELMONT, BRUNSWICK, TEL. 730

LALIBERTEE

Lalibertee (see Contois)
Lallier Roland N clk Hotel Eagle bds do
Lamarque Carmelle J Miss hskpr 33 High bds do
— Joseph emp card rm CMCo h 33 High
— Maurice V emp carding rm CMCo bds 33 High
— Roger F emp weaving rm CMCo bds 33 High
— Sylvio E (Alfreda) emp weaving rm CMCo h 58 Cumberland
— William A (Lumina) Taxi Service Station 149½ Maine also emp 4 Cumberland h 8 do
Lamarre Albert J (Emelie) laborer Bowdoin college h 3 Mason
— Alice Mrs emp carding rm CMCo h 20 Oak
— Auguste (Yvonne) painter h 37 Cumberland
— Benoit emp 190 Maine bds L Messier
— Bernadette F Miss emp 71 Maine bds 15½ Elm
— Claire M Miss emp winding rm CMCo bds 37 Cumberland
— Doris R Miss bds 15½ Elm
— Edward E (Alice) painter h 15½ Elm
— Emilie Mrs dressmaker 76 Maine rm 6 h do
— Fernard painter bds 46 Cumberland
— Gerard (Ruth E) emp HWCo (Bath) h 3 Union
— Joseph (Alice) emp carding rm CMCo h 20 Oak
— Ludger (Anna) painter rem to Lewiston
— Napoleon P (Rosalda) painter and paperhanger h 46 Cumberland
— Octave (Josephine) yardman CMCo h 42 Mill
— Raymond student BHS bds 20 Oak
— Robert laborer bds 37 Cumberland
— Roger emp winding rm CMCo bds 20 Oak
— Roger J dishwasher 118 Maine bds 15½ Elm
— Roland J (Annette) emp CMCo h 28 Mill
— Rose A widow Napoleon h 46 Cumberland
— Rose M P Miss tchr St John's sch bds 46 Cumberland
— Violet M Miss emp CMCo bds 15½ Elm
— Wallis bds 42 Mill
Lamb Derril O (Florence B) elect emp 138 Maine h 4 Oakland
Lambert Clarice M Miss rem to Massachusetts
— Evelyn widow Henri rem to Massachusetts
Lanborn Richard L (Dorothy P) (Montclair N J) s r East Marginal rd Mere pt p o Mere pt
Lancaster Donovan D (Florence L) mngr Moulton Union College campus h 40 Harpswell
Lander Francis L (Agnes G) emp (Parker Head) h (5) Charles ct
Lane Const Co Storage garage Pleasant rfd 1
— Frank R (A Isabelle) driver 218 Maine h 86 Spring
— G Homer Rev (Susan C) (77 Church Torrington Ct) s r East rd Mere pt p o Mere pt
— Herbert R (M Arline) rem to Freeport

The Citizens' Laundry Co., Inc. Telephone 80
73 MAINE ST.
THE PRICES ARE RIGHT BRUNSWICK, ME.
Rug Cleaning is one of our specialties We do Quality Work.

WILSON'S PHARMACY 82 MAINE ST. BRUNSWICK, MAINE

Brunswick's Prescription Store Since 1875

LANE
— John C (Nancy B) (Westbrook) s r Rich rd rfd 1
— Stoddard W R (5307 Shriver ave Des Moines Iowa) s r West rd Mere pt p o Mere pt
— Stoddard W R jr s r bds S W R Lane Mere pt
Langen Judson E (Annie I) h 15 Morse ct
Langevin Alice Miss emp cloth rm CMCo bds 8 Dunning
— Victoria widow Louis bds 8 Dunning
Langford Arthur J (Evelyn E) janitor Bowdoin coll h 9 South
— Evelyn E Miss teacher bds 9 South
Langley Sarah B Mrs bds 10 College
Lapham Dorothy L Miss rem to Meadow rd Topsham
LaPierre Cecile winder CMCo bds 15 Mason
— Henry spinner CMCo bds 15 Mason
— Teresa R bds 15 Mason
— Zephirin (Maria) laborer h 15 Mason
LaPointe Andre R (Ruth S) tchr French BHS h 26 Bowker
— Joseph A (Mary M) weaver CMCo h 22 Cushing
— Louise widow Telesphore h 28 Oak
— Louise Miss bds 28 Oak
— Wilfrid A (Emma A) collector of taxes also (Brunswick Candy Co) 3 Pleasant h do
Laprise Delia Mrs emp carding rm CMCo h 61 Union
— Honore (Delia) second hand winding rm CMCo h 61 Union
— Irenee bds 61 Union
— Theotisse A emp CMCo bds 61 Union
LaRock Fred E (Minnie A) painting and paperhanging 83 Harpswell st h do
— Irving F (Anna) mach (BIW) h Mere pt rd rfd 1
— Nellie Mrs died 1939
LAROCK WALTER L (Alice D) Larock's Greenhouses 15 Jordan ave h do tel 21 See page 13
LAROCK'S GREENHOUSES (Walter L Larock propr) florist 15 Jordan ave tel 21 See page 13
Larrabee Carl B (Ruth W) truck driver h Woodside rd rfd 1
— Clarence B farmer h Woodside rd rfd 1
— Percy M farmhand bds Clarence B Larrabee rfd 1
Larson Martina widow Emil C bds W A Cederfeldt rfd 1
Latter Francis (Marion) emp (BIW) h 25 Columbia
Latty Basil A (Estella) student (Univ of Mich) bds Charles Douglas rfd 1
Lavallee Anthime retired bds 15 Dunning
— Gabrielle M Miss emp spinning rm CMCo bds 1 Paul
— Gertrude A Miss weaver CMCo bds 26 Page
— Ida widow Joseph A h 1 Paul
— J Arthur (Ada) h 26 Page
— Jane Miss student BHS bds 1 Paul

Riley Insurance Agency INSURANCE and REAL ESTATE
TOWN BUILDING BRUNSWICK Phone 42
WE APPRECIATE YOUR PATRONAGE

BRUNSWICK COAL & L'B'R. CO.
COAL — FUEL OIL — LUMBER
TEL. 100

LAVALLEE

— Jeannette Miss emp cloth rm CMCo bds 15 Dunning
— John B emp CMCo bds 26 Page
— Joseph F (Juliet R) emp 18A Middle h 35 Weymouth
— Laurence H emp state highway dept bds 26 Page
— Mary D Miss bds 26 Page
— Paul J emp slasher rm CMCo bds 1 Paul
— Robert laborer bds 30 Bow
— Robert (Elizabeth L) rem to 14 Front st Topsham
— Samuel A (Adelise) night tel op MCRR h 15 Dunning
Lavigne Albert J (Belzimire) emp (Lewiston) h 22 Franklin
— Claudia Miss winder CMCo bds 22 Franklin
— Julien J (Rose Anna) smash piecer CMCo h Harpswell rd rfd 2
— Lionel A (Myrtle M) mngr First Natl Stores Inc (Bath) h Harpswell rd rfd 2
— May Miss nurse CMCo h 93 Maine rm 115
— Raoule emp CMCo bds 22 Franklin
— Rose Anna Mrs dressmaker h Harpswell rd rfd 2
— Valmore J bds 22 Franklin
— Woodrow clk 78 Maine bds 22 Franklin
— Yolande M Miss bds 22 Franklin
Lavigueur Alphonse (Hermine) mngr 30 Spring h do
— George G (Rosa C) mach CMCo h 63 Cumberland
Lavoie Alcide J laborer bds 10 Bank
— Anita S Miss bds 23 Oak
— Armand (Alexina) emp winding rm CMCo bds 10 Center
— Bertrand L tobacco slsmn bds 17 Stone
— Eva Mrs emp winding rm CMCo h 76 Maine rm 7
— Florien (Josephine) groc and potato chip mnfr 25 Mill bds do
— Francois X (Sylvia) emp card rm CMCo h 3 Swett
— Jean Baptiste emp 14 Mill h 23 Oak
— Joseph emp (BIW) rms 1 High
— Joseph L (Cecile) emp cloth rm CMCo h 49 Pleasant
— Joseph P retired h 19 Dunning
— Josephine Miss hskpr 23 Oak bds do
— Leon F laborer rem to New Hampshire
— Lionel emp CMCo bds 10 Bank
— Louis B bobbin boy CMCo h 17 Stone
— Marie Anne A Mrs bkpr 2 Cushing h 71 Mill
— Melanie widow Leger bds 72 Cumberland
— Philip J (Eva) painter h 76 Maine rm 7
—Pierre J (Marie Anne A) emp 71 Mill bds do
— Robert emp CMCo bds 10 Bank
— Victorine wife Louis B died Mar 1939
Lawery (see Lowery)
Lawless Elizabeth widow Kenneth bds 154 Pleasant
Lawrence Andrew (Alice) mason MCRR h 18 Dunning

BRUNSWICK HARDWARE CO.
Frigidaire — Electric Ranges and Refrigerators
Philgas — Maytag Washers — Zenith Radio
Telephone 195

LAWS
Laws Edythe A Miss bds 29 Federal
LAWS FUNERAL HOME (Harold E Laws director) 29 Federal See head lines
LAWS HAROLD E (Amy G) funeral director also Laws Funeral Home 29 Federal h do tel 134 s r at So Harpswell tel 70 See head lines
Learned James H (Frances M) retired h 78 Federal
Leathers Ervin C (Anne S) propr 47 Maine h 20 McKeen
Leavitt Charles W jr (Katherine L) linotype op 75 Maine bds 11 Cleaveland
— Clarence W (Martha E) laborer U S Gypsum Co (LF) h River rd rfd 1
— Earl C (Alvine A) laborer h 17½ Mill
— George W emp PPCo bds 17½ Mill
— Howard (Eleanor E) printer 75 Maine h 16 Center
— Timothy E laborer bds 10 Coffin
Lebeau (see Labeau)
LeBel Andre emp (Quincy Mass) bds E J H LeBel rfd 1
— Edmond (Emelie) bds 4 Spring
— Emile J A (Lillian S) carpenter h 101 Pleasant
— Emile J H (Nelida) emp (Quincy Mass) h Maquoit rd rfd 1
— Emile J H jr emp 15 Town Hall pl bds Emile J H LeBel rfd 1
— Georgette Miss emp CMCo bds 69½ Union
— Gertrude Miss emp CMCo bds 69½ Union
— Henri (Eva) watchman CMCo h 61½ Union
— Irene B Miss Irene's Dressmaking Shop 216A Maine bds 1 Federal
— Joseph P (Laurina) repairman NET&TCo h 60 Water
— Julia Miss emp CMCo bds 69½ Union
— Laval R collector of internal revenue bds 4 Spring
— Lillian S Mrs clk 124 Maine h 101 Pleasant
— Ludger H (Alvine) florist Kennebec nursery (Bath) h 60 Pleasant
— Omer J student BHS bds 60 Pleasant
— Viola Miss emp CMCo bds 69½ Union
☞ (See Lebel)
Lebel Albert mill wkr bds 20 Oak
— Andre attendant 105 Maine bds 27 Stone
— Anthony J (Alma) engineer MCRR h 62 Pleasant
— David I bds 62 Pleasant
— Eddie A mngr 77 Maine h at Topsham
— Elzear (Alma) retired h 27 Stone
— Ernest (Blanche) fireman CMCo h 27 Spring
— Ernest J (Anna M) teamster (Yar) h So Durham rd rfd 1
— Eva Mrs emp spinning rm CMCo h 61½ Union
— George E bds 44 Water

Allen's Drug Store
168 Maine St., Brunswick, Me. Tel. 775
M. C. PERKINS, Ph. G., Mgr.
Prescriptions and Drug Sundries

THE RECORD OFFICE
AT BRUNSWICK
THE BRUNSWICK PUBLISHING CO.
Telephone 3

Can Help You With All Kinds of
PRINTING
Stationery — Forms — Booklets
Reports — Advertising

LEBEL

— Georgette Miss emp CMCo bds 61½ Union
— Gertrude Miss emp carding rm CMCo bds 61½ Union
— Josephine Miss emp CMCo h 33 Union
— Juliette Miss emp drawing rm CMCo bds 61½ Union
— Laval R emp Collector of Internal Revenue bds 4 Spring
— Lea L widow Joseph L h 4 Water
— Leo emp weaving rm CMCo bds 4 Water
— Marguerite Miss card rm CMCo bds 27 Spring
— P Paul (Ida spinning rm CMCo) loomfixer CMCo bds 14 Cumberland
— Thadd (Marie A) (Hole in the Wall) 30 Elm h 1 Federal

☛ (See LeBel)

LeBlanc Albert (Helene) weaving rm CMCo bds 11 Jordan ave
— Francois D (Laura M) clk 147 Maine h 114 Mill
— Leon L emp CMCo bds 11 Jordan ave
— Michel N bds 114 Mill
— Napoleon (Regina) lineman MCRR h 11 Jordan ave
— Robert emp 55-57 Maine bds 11 Jordan ave
— Rosario (Mary) 2d hand PPCo h 114 Mill
— Rose Anna widow Phedime h 14 Cumberland

LeBoucanier Snow Shoe Club meets at homes of members

LeBourdais Edmond (Helen E) retired h 18 High
— Fernand S emp weaving rm CMCo bds 56 Mill
— George C attendant 39 Maine bds 16 Gilman ave
— George L (Almina) clk supply rm CMCo h 56 Mill
— Gerard emp CMCo bds 56 Mill
— Germaine Miss emp weaving rm CMCo bds 56 Mill
— Helene E Miss bkpr 68 Maine bds 18 High
— Laurette Miss emp CMCo bds 56 Mill
— Theodore (Delia) weaver CMCo h 1 Federal
— Zoe M Miss bds 18 High

LeClair Geraldine M Miss bds 7 Everett
— Leo A (Yvonne R) emp PPCo h 7 Everett
— Violet E Mrs h Woodside rd rfd 1

Leclair Aimee farmhand bds C H Coombs rfd 1
— Cecilia G Miss bds 15 High
— Francois (Anna) retired bds 34 Mill
— Gustave O (Leclair & Son) 84 Maine bds 15 High
— Henry J laborer bds 8 Gilman ave
— Jeannette F Miss emp weaving rm CMCo bds 15 High
— Lucianna B Miss clk 124 Maine bds 15 High
— Philippe P (Alexina A) (Leclair & Son) 84 Maine h 15 High s r Tondreau's pt off Orr's I rd Gt Br
— Yvonne Mrs clk 82 Maine h 7 Everett
— & Son (Philippe P and Gustave O Leclair) clothing 84 Maine

☛ (See LeClair and Leclerc)

IRVING W. STETSON
LICENSED UNDERTAKER AND EMBALMER
Automobile Hearses and Ambulance. Lady Assistant.
12 Federal St. BRUNSWICK, MAINE Telephone 277

LAWS FUNERAL HOME — *Funeral Director*
HAROLD E. LAWS
AMBULANCE SERVICE
TEL. 134
29 FEDERAL STREET, BRUNSWICK
Summer Res. Pott's Point—Tel. Harpswell 70

LECLERC

Leclerc Almoza Miss clerk 195 Maine bd 122 Mill
— Ernest L (Leona A) emp CMCo h 57½ Maine
— Eva Miss hskpr bds 13 Oak
— Irene A Miss emp CMCo bds 57½ Maine
— Raymond (Alfreda) weaver rem to 26 Front st Topsham
— Rita L Miss emp CMCo bds 57½ Maine
— Yvonne Miss emp spinning rm CMCo h 13 Oak
☞ (See LeClair and Leclair)
Lecours Alphonse (Lucille) emp CMCo h 12 High
Ledoux Armand A (Lillian E) emp TRBW (Bath) h 3 Swett
Lefebvre Anna L Miss emp 93 Maine rm 102 bds do
— Lillian Miss beauty shop 93 Maine rm 102 h do
LeFlem Charles Rev (LM) curate St Jean Baptiste Catholic church bds 37 Pleasant
Leguehueen Frederick (Tessie) (Portland) s r Blackstone Mere pt
Leighton Florence L Mrs ledger clk 139 Maine h at Upper Main st Lisbon Falls
— Gladys Mrs waitress 194 Maine h Davis
— Mark S (Corrine) carpenter rem to Durham
— Stanley (Gladys) bds 4 Gt Island rd
— William C (Florence L) rem to Upper Main st Lisbon Falls
Leith Eaton (Margaret) prof of French (Bowdoin) h 24 Longfellow ave
Lemieux Alexis F emp 1 School bds 34 Boody
— Anne M Miss waitress 110 Maine bds 34 Boody
— Annie widow Napoleon bds 5 Cedar
— Charles A groc and prov 42 Maine h at 19 Bridge st Topsham
— Delia C Miss maid 10 Boody bds do
— Eugenie G Miss clk 124 Maine p o box 23
— Ferdinand J (Olympe M) emp 21 Union h 20 Lincoln
— Henry A (Dina D) propr Brunswick Garage 1 School h 34 Boody
— Joseph E (Eugenie dressmaker emp 124 Maine) emp BIW (Bath) h Pleasant rfd 1
— Rita M Miss student BHS bds 34 Boody
— Victor J (Bertha F) lunch beer etc 21 Union h 10 Columbia
Lemont Charles jr student BHS bds 28 Page
Lent Ethel Miss bds Mrs L M Lent rfd 2 LF
— John E laborer bds Mrs L M Lent rfd 2 LF
— Louisa M widow William E h River rd rfd 2 LF
Leo Mary C Miss sec S Sewall (Bath) bds Prince's pt rd
Leonard Barbara M Miss social service wkr (B) bds 84 Union
— George S yardman 88 Union h 23 Noble
— George W (Mildred L) postmaster 30 Pleasant h 84 Union
— James F rem to Bath
— Johannah widow Martin bds 84 Union
— John messenger 99 Maine bds 23 Noble
— Joseph D student BHS bds 84 Union

F. J. GOSSELIN & SONS Save Money by Trading Here
Telephone 517
"The Quality Furniture Store" 63 Maine St., BRUNSWICK, ME.

LEONARD

— Martha E Miss student BHS bds 23 Noble
— Martin A bds 84 Union
— Mary E widow John bds 84 Union
— Mary H Miss bkpr Casco rd bds 84 Union
— Sybil E widow James h 23 Noble
Lepage Georgianna Mrs rem to Livermore Falls
Les Taquinoise (Women's Snowshoe Club) Mrs Diana Ouellette pres meets at homes of members
Leskanics Mike luncheon conf etc 66 Mill rms 14 Swett
Leslie William U (Barbara E) clk 87 Maine h 22 McKeen
LeTarte Albert C (Claire M) photographer 93 Maine rm 105 h 40 Pleasant
— Alcide J (Aline) emp drawing rm CMCo h 41 Cushing
— Alexis P (Lillian) emp slashing rm CMCo h 17 Gilman ave
— Alfred J fireman BFD rms Central fire station
— Antoine rem to Lewiston
— Claire M Mrs (The Fashion Shop) 97 Maine h 40 Pleasant
— Henri N (Suzanne) emp slashing rm CMCo h 12 Gilman ave
— John B (Georgianna) emp MCRR h 72 Cumberland
— Rose Alice Miss emp drawing rm CMCo bds 41 Cushing
Letourneau Doria (Adrienne) weaver CMCo h 15 Cabot
— Edward A sta op CMPCo h 3 Mason apt 5
Levasseur L David (Georgianna winding rm CMCo) lab h Pollard ave
Levesque Adrien (Adeline) mill wkr h r 129 Maine
— Alfred (Annie) laborer bds 131 Pleasant
— Alice P Miss winder rm CMCo bds 21 Noble
— Annette Miss bds 65 Cumberland
— Antoine (Louise M) loomfixer CMCo h 26 Bow
— Camille (Helene) spinning rm CMCo h 13 Middle
— Charles G (Marguerite) laborer h 21 Noble
— Conrad P U S Army (Portland) bds 4 Cushing
— Cyprien (Guiron) emp CMCo bds 45 Maine apt 5
— Delores Miss h 19 Oak
— Dennis (Laura) weaver CMCo h 6 Cedar
— Elise widow Joseph P h 22 Cleaveland
— Eugene C (Alexina) loomfixer CMCo h 48 Weymouth
— Eugene E (Ida E) emp spinning rm CMCo h 31 Noble
— Eva Miss h 19 Oak
— Florence L Miss emp CMCo bds 73 Mill
— Helene Mrs emp CMCo h 13 Middle
— Helene Miss h 19 Oak
— Joffre emp weaving rm CMCo bds 131 Pleasant
— John J (Dorothy M) mech CMCo h 28 Page
— Joseph M (Angelina) weaver CMCo h 37 Cumberland
— Joseph P deceased

F. W. CHANDLER & SON 150 Maine Street BRUNSWICK
THE PLACE TO BUY WALL PAPERS

Pine Spring Water Co. Bottlers of PINE SPRING GINGER ALE and PINE SPRING WATER
We Deliver Anywhere in Our Territory
678 JORDAN AVE. Tel. 678 BRUNSWICK, ME.



LEVESQUE
— Leon (Lillian) emp (Hartford Ct) h Bath rd rfd 2
— Louis deceased
— Lucie Miss emp CMCo bds 65 Cumberland
— Lucienne Miss emp weaving rm CMCo bds 21 Noble
— Ludger (Bernadette) weaver CMCo h 77 Mill
— Ludger L emp weaving rm CMCo bds 65 Cumberland
— Ludger R emp winding rm CMCo bds 131 Pleasant
— Magloire (Adeline A) emp CMCo h 22 Mill
— Marie widow Magloire bds 13 Middle
— Napoleon papermaker PPCo rms 77 Mill
— Philippe (Lumina) shoe repairing 5 Mason h 65 Cumberland
— Philomene widow Denis deceased
— Rita E Miss student BHS bds 31 Noble
— Rosarre emp PPCo bds 21 Noble
— Rosario A emp 14 Mill h 19 do
Lewin Fuller E emp (BIW) bds J C Hallstein rfd 2
Lewis Alvah F (Brunswick Tire Shop) 216A Maine h at Bath
— Celia L widow Hugh M h 11 Cleaveland
— Donald E instrumental tchr rem to Topsham
— Fred A student BHS bds 18 Jordan ave
— Guy (Pretoria) h 39 Bath
— Guy jr bds 39 Bath
— Harolyn H (Ethel M) hairdr 84 Maine h 18 Jordan ave
— Hugh M died April 1 1939
— John L shwkr (Freeport) bds 18 Jordan ave
Libby Ada P Mrs h 9 Franklin
— Bruce M clk 212D Maine bds 9 Franklin
— E Carle (Edith T) U S postal inspector and sub letter carrier h River rd
— Edwin W (Victoria L) farmer h Middle Bay rd rfd 2
— Fred (Cora M) carpenter h 12 Gt Island rd and s r at Pleasant pt rd Topsham
— Joseph L (Madelyne R) auto painter h Harpswell rd rfd 2
— Leonice bds Odela Libby p o box 332
— Merrett E h 59 Jordan ave
— Merle (Lillian C) welder BIW (Bath) h 8 Gt Island rd
— Mildred Mrs hskpr 8 Pleasant bds do and at Topsham
— Nellie E Mrs died September 21 1939
— O Eugene emp 59 Maine bds Odela Libby
— Odela emp WPA h Abijah rd
— Vira A Miss stenog 108 Maine h 45 Maine apt 4
— Warren Calvin clk 124 Maine bds 9 Franklin
— Willard T (Leila S) (30 Gansvort N Y C) s r Honeymoon row Merepoint
Lincoln Alice V Miss h 43 Pleasant
— Building 90-102 Maine

INSURANCE and REAL ESTATE ANY KIND AMOUNT WHERE P. A. SAWYER AGENCY
5 Bank Street, Call Brunswick 499

M. A. MacHATTON
COAL — COKE — WOOD
22 STANWOOD STREET TELEPHONE 386-W

LINCOLN

— Charles S F retired physician h 38 College
— Frank P (Edith V) service man 138 Maine h 38 Page
— Irene E Miss bds 101 Union
— John F (Helene A) emp MCRR h 101 Union
— John F jr student BHS bds 101 Union
— Lillian I Miss h 10 Harpswell pl and at Florida
— William Mrs (Lewiston) s r East Road Mere pt
Linderoth Gustave C carpenter and painter h River rd rfd 1
Lions Club (Gerald M York sec) meets at Hotel Eagle Tuesday at 6:30 p m
Litchfield Eleanor G Miss (21 Lynde Malden Mass) s r Bunganac rd rfd 1
— Florence V Miss h Bunganac rd rfd 1
— Gladys E widow Arthur E h 9 Spring
— Horace L (May C) carp Bowdoin college h 288 Maine
— Mary M widow Albertus E h 79 Harpswell
— Murray H bds 290 Maine
— Russell W (Ethelyn) laborer Bowdoin college h 290 Maine
— William E (Gertrude E) emp 14 McKeen h 44 Boody
Little Alice Miss (Wellesley Mass) s r Mere pt rd p o Mere pt
— Carrie M widow Charles W rem to Pennelville Harpswell
— Charles L (Alice) farmhand bds Miss C W Merryman rfd 1
— Charles W died January 8 1940
— Country Farm (Zephirin Jalbert propr) 24 Cedar
— Hartwell K (Ethel E) carpenter also emp tinshop (BIW) h Bull Rock rd rfd 2 also King's Turnpike rd
— Noel C (Marguerite D) prof of Physics (Bowdoin coll) h 8 College also s r Westview Mere pt and at West Bowdoin
— Ralph E bds Mrs C M Coombs rfd 1
— Tristram L (Ruth A) clk 210 Maine h Mere pt rd rfd 1
Livernois Conrad Z student BHS bds 31 McLellan
— Dolor L loomfixer CMCo h 15 Morse ct
— Emilien student BHS bds 31 McLellan
— Flarendez M wife Dolor L died 1939
— George W clk Livernois Mkt 51 Harpswell bds 31 McLellan
— Germaine A Miss emp Lenox Shoe Co (Fpt) bd 15 Morse ct
— Henry (Marie C) emp 71 Mill h 8 Gilman ave
— John Paul emp (BIW) bds 31 McLellan
— Laval N clk 51 Harpswell bds 31 McLellan
— Leo (Winona M) Livernois Mkt 51 Harpswell h do
— Lorraine E Miss bds 15 Morse ct
— Oliver (Beatrice) emp BIW h 18 Morse ct
— Omer A (Velzura) slasher CMCo h 15 Morse ct
— Philip (Antoinette) emp weaving rm CMCo h 43 Mill
— Philippe Z (Alice M) mach (BIW) h 31 McLellan
— Rochel L student BHS bds 15 Morse ct

The Citizens' Laundry Co., Inc.
THE PRICES ARE RIGHT
Telephone 80
73 MAINE ST.
BRUNSWICK, ME.
We do Quality Work.

WILSON'S PHARMACY 82 MAINE ST. BRUNSWICK, MAINE
SODA FOUNTAIN AND LUNCHEONETTE
Come in and see us make our ICE CREAM the Modern Way

LIVERNOIS
— Rosaire L (Anna M) clk 138 Maine h 15 Morse ct
— Simone Miss bds 31 McLellan
Livingston Charles H professor Romance languages Bowdoin coll h 76 Federal
Lizotte Laura Mrs rem to Canada
Loberg John (Amelia) farmer h River rd rfd 1
Lockard Eben B (Florence A) auto body work 19 Middle h 19 Everett
— Eugene H emp 19 Middle bds 19 Everett
Locke Charles F mngr Esso Servicenter 28-34 Maine h 24 Columbia
Locke's Esso Servicenter (Charles F Locke) gas & oil 28-34 Maine
Lombard Dorothy A Miss tchr Hawthorne school bds 105 Pleasant
— J Robert (Iola A) hairdr 117½ Maine h 105 Pleasant
Long Ralph H (Alma E) propr Charlie's Dine & Dance Pleasant rfd 1 h 5 Swett
Longfellow George janitor BHS rms 8 Cumberland
— School South
Longtin Lorenzo (Demerise) groc and prov 90 Union h do
Longway Earl B (Lydiabel L) laborer bds Harry Anderson rfd 1
— Lydiabel Mrs asst principal Hawthorne School bds Harry Anderson RFD 1
Lord Albert O (Celestine T) mill wkr CMCo h 4 Union
— Antonio S emp MCRR bds 3 Union
— Ernest A (Jeanne) elec welder (Charlestown Mass) h 21 Noble
— Fernand P emp (BIW) bds 3 Union
— Joseph D (Jeannette) mngr 5 Union h 27 Mill
LORD JOSEPH F groc and prov 5 Union h 3 do See page 15
— Marie D wife Joseph F died May 1939
Loring Hiram emp 73 Maine bds at Freeport
— L W mngr 216 Maine h at Freeport
Lothrop Leroy E driver Railway Exp Agency Inc bds 25 Columbia
Lovell Florence M widow Horace D (Allen's Drug Store) 148 Maine h 36 Pleasant
LOVELL HORACE A (Mabel) Brunswick Marble & Granite Works 22 Middle h 16 Lincoln See page 20
Lowe Orman E (Ervett L) tchr Bunganac School h Bunganac rd rfd 1
Lowell Hazel B Miss rem to c o Mabel Pooler Lisbon Falls
— May D wid Uriah rem to c o Mabel Pooler Lisbon Falls
— Merline S Miss student (Westbrook Junior College) bds 3 Cumberland
— Thelma A Miss secretary 3 Cumberland bds do
— Vernon H (Myrtle P) osteopathic physician 3 Cumberland h do
Lowery Albert W emp MCRR bds 26 Federal
— Charles R emp 105 Maine bds 26 Federal

Riley Insurance Agency INSURANCE and REAL ESTATE
TOWN BUILDING BRUNSWICK Phone 42
WE APPRECIATE YOUR PATRONAGE

BRUNSWICK COAL & L'B'R. CO.
COAL — FUEL OIL — LUMBER
TEL. 100

LOWERY
— Donald A (Charlotte A) clk 222 Maine h 28½ School
— Ernest (Cecile) ins agt 98 Maine rms 1 and 2 h 20 Bowdoin
— Freda B Mrs maid 7 Boody h 18 do
— Harry L (Freda B) auto rep 18 Boody h do
— Hazel E Miss bkpr CMCo bds 26 Federal
— Hilda E Miss bds 26 Federal
— Thomas J (Maryetta) fireman CMCo h 26 Federal
— Warren K reference librarian Hubbard Hall library rms 6 Boody
Lubee Ernestine E Miss waitress 112 Maine rms 206 do
Lucas Michael A (Lucienne) emp PPCo bds 9 Swett
Luce Margot Miss cook 156 Maine h at Topsham
Lumbert Charles E (Mabel C) farmer h Casco rd rfd 1
L'Union St Jean Baptiste d'Amerique 115 Maine
Lunt Alice G widow John R h 99 Pleasant
— Cemetery Lunt rd
— Ralph J plumber emp 32 Belmont h at South Freeport
— Sarah D widow John L hskpr Joseph H Goddard bds do rfd 3 Freeport
Lurvey Florence C Miss h 5 Paul and rms 73 Pleasant
Lusher David W (Edna) instr Economics (Bowdoin) h 226 Maine
Lynahan Margaret C Miss bookkeeper PPCo bds 34 Federal
Lynch D F clerk 180 Maine bds 62 Pleasant
Lyon Edith E Miss cataloguer Bowdoin coll library bds 4 Dunning
— Emeline E widow Amasa A died Dec 13 1937
— Leon H (Elsie G) mech BIW h Bath rd
— Mary E widow Asa J h 20 Franklin
Lyons Asa (Elsie) emp BIW (Bath) h 45 Bath
MacDonald Bessie L Miss clk 124 Maine bds 11 Page
☞ (See McDonald)
MacGregor James (Margaret M) elect (BIW) h Spring
MacHATTON MARY A widow George A coal and wood 22 Stanwood h 63 Cumberland tel 386-R office 386-W See head lines
MacKenzie Alvin S student BHS bds 291 Maine
— Florence E Miss waitress 112 Maine bd 291 do
— George D (Mary) laborer h Gt Island rd * route B
MacKENZIE MURDOCK E (Mary A) monumental dealer 291 Maine tel 481-M h do also 244 Front st Bath See page 21
MacKnight Ralph J (Eleanora V) scaler PPCo h 39 School
MacLean Kenneth (———) (Boston Mass) s r Central ave Mere pt
MacNaughton Bertha M widow Donald W clk Selectmen's office h 9 Everett
— Donald W rem to Bangor
MacNeil Frances C Miss housekeeper 6 Noble bds do
— Isabelle A Miss asst hskpr 6 Noble bds do
MacVeagh Elizabeth widow Lincoln h 7 McKeen
Madden Michael J deceased

BRUNSWICK HARDWARE CO.
Frigidaire — Electric Ranges and Refrigerators
Philgas — Maytag Washers — Zenith Radio
Telephone 195

MADOFF

Madoff Sarabelle Miss technician Brunswick Hospital bds do
Magee Elizabeth Miss student BHS bds 23 Boody
— John J (Gladys F) director of track and field athletics Bowdoin coll h 23 Boody
— William J clk (Boston Mass) bds 23 Boody
Magoun Chester W jr emp Star lunch bds 12 Everett
— Newton dishwasher 170 Maine bds 12 Everett
Maine Canners Asso (F Webster Browne sec and treas) 108 Maine
— Canners Mutual Insurance Co (Clinton W Davis pres, Alonzo B Holmes sec and treas) 129 Maine tel 410
— Central Railroad sta Railroad sq block signal dept 86 Union frt house Noble Union & Maine carp and blacksmith shop Cedar roundhouse off Union track supervisor's office at RR sta
— Hall Bowdoin College campus
— State Liquor Commission Store (G M Wheeler mngr) 157 Maine
— Used Furniture Store (William J Courtemanche mngr) home furnishings 38½ Maine
MAIRS RALPH (Ethel D) pres and treas Eaton Hardware Co 58 Maine h 35 School See page 16
Mallett Maurice (Mildred) driver H P Hood & Sons h Church rd rfd 1
— Robert H farmer h Harding rd rfd 2
Manaks Michael bds 69 Pleasant
Mandeville Ella E widow Theodore F bds 44 Water
Manson Harold H (Dorothy M) weaver CMCo h 7 Union ext
Manter Ellis E (Jessie L) asst supervisor bridge and bldg MCRR h 11 Summer
— Everett E student (Bowdoin) bds 11 Summer
— George L retired bds 4 Page
— Robert L student BHS bds 11 Summer
Manwaring-Moreau Post 616 Veterans Foreign Wars Wheeler hall Federal
Maple Grove Farm (F J Biette propr) milk etc Pennellville rd rfd 2
Maquoit Cemetery Maquoit rd
— School Dist No 11 Maquoit rd (inactive)
Marois Anna widow Elzear bds 64 Cumberland
— Wilfred (Rose B winder CMCo) emp weaving rm CMCo h121 Pleasant
Marquis Claire I Miss bd 8 Cushing
— George (Henriette) bds 13 Dunning
— Henry (Laura) rem to Freeport
— John B (Exelia) emp PPCo h 8 Cushing
— Ludger (Eva M) emp WPA h Abijah rd
— Ludger jr emp NYA bds L Marquis Abijah rd
— Philomene widow William bds 12 Franklin
— Randall J (Mary G) emp CMCo h 12 Franklin
— Raymond A bds 8 Cushing

Allen's Drug Store
448 Maine St., Brunswick, Me. Tel. 775
M. C. PERKINS, Ph.G., Mgr.
Deering Ice Cream
Whitman's Candies
Cigars and Tobaccos

MARQUIS
— Romeo H bds 12 Franklin
Marriner Arthur K laborer bds Mrs F A Marriner rfd 1
— Frances A widow William h Bunganac rd rfd 1
— Herbert Q (Marguerite W) State patrolman rem to Topsham
— William E bds Mrs F A Marriner rfd 1
Marshall Lillian M Miss emp 100-102 Maine bds 5 Cedar
Marstaller Emma A Miss cook 228 Maine h at rfd 3 Freeport
MARSTALLER ERNEST F (Lelia S) lumber real estate timber wood etc So Durham rd h do and at Maine Idyll Cabins (Freeport) also s r Cartland's ldg Prince's pt See back cover
— Lelia E Miss student BHS bds E F Marstaller So Durham rd and at Freeport
— Louis J student (Richmond Ind) bds E F Marstaller So Durham rd and at Freeport
Marston Delbert L brick mason MCRR h 21 Potter
Martin Archie F (Ruth) laborer h 46 Bath
— Carl H (Phoebe M) Martin's Cleansing & Dyeing 4 Elm h 41 Longfellow ave and s r Weir pt off Great Island rd Gt Br
— Catherine M Miss rem to Hartford Ct
— Eustache jr (Antoinette) trucking also wood oils etc h 26 Cushing and s r off Meadow rd rfd 2
— Lillian M Miss bds 7 Stone
— Ovila J (Irene C) emp 14 Mill h 11 Mason
— Marguerite H Miss bds 41 Longfellow ave
— Thomas A (Antoinette C) emp BIW (Bath) h 134 Pleasant
Martin's Cleansing and Dyeing (Carl H Martin propr) 4 Elm
Mason Albert student (Massachusetts) bds 158 Maine
— Emily G widow Henry A h Bath rd rfd 2
— Helena E Miss student (Bennington College) bds 156 Maine
— M Phillips (Gertrud N) professor of Philosophy (Bowdoin) h 156 Maine
— Richard P student (Mass) bds 156 Maine
Masonic Hall 98 Maine
Massachusetts Hall (administration bldg) Bowdoin College campus
Masse Arthur (Rosanna) weaving rm CMCo h 20 Stanwood
— Elida widow Ludger J h 14 Dunning
— Felix (Claire) emp weaving rm CMCo bds 20 Stanwood
— Florian J (Eugenie G) groc and prov 55-57 Maine h 17 Spring
— J Lorenzo (Lillian B) (Crystal Spring Dairy) Pleasant Hill rd h do rfd 1 also vice pres Bruns Athletic Comm Asso
— Louis P (Geraldine) clk 55-57 Maine h 12A Dunning
— Madeleine M Miss stenog 126 Maine bds 14 Dunning
— Marguerite Miss emp office BHS bds 14 Dunning
— Roland F counterman 16 Pleasant bds 17 Spring
Mather Adrian B bds 12 Bank

LEWISTON TRUST CO. **A COMPLETE BANKING SERVICE**

Lewiston Lisbon Falls Mechanic Falls Freeport

LAWS FUNERAL HOME — *Funeral Director*
HAROLD E. LAWS
AMBULANCE SERVICE
TEL. 134
29 FEDERAL STREET, BRUNSWICK
Summer Res. Pott's Point—Tel. Harpswell 70

MATHER
— Fred C (Vera L) farmer also emp PPCo h Gt Island rd * route B
— William J papermaker PPCo bds J C Wilson box 192
Mathurin Ansel E (Josephine E) mngr 55 Pleasant h at 25 Prospect st Topsham
— Cecile B Mrs emp CMCo bds 24 Maine
— Irenee F (Mary A) clk 151 Maine h 64 Cumberland
— Mary I widow Frank X rem to 25 Prospect st Topsham
— Raymond I (Cecile B) slsmn bds 24 Maine
Matsiotas John N propr John's Tavern Pleasant bds do rfd 1
Maxim Harold W (Laura E) welder (BIW) h King's Turnpike rd rfd 3
Maxwell William A (Gertrude) retired h 54 Water
May Arthur (Isodore) mngr O'onegan Farm Dairy h Harpswell rd rfd 2
Mayberry Elwood T (Madeline S) emp CMCo h 25 Jordan ave
— Madeline S Miss emp 109 Maine h 25 Jordan ave
Maynard Irene Miss waitress 222 Maine bds at Pejepscot
McCabe Chester H (Anna C) rem to Bath
☛McCloud (see MacLeod and McLeod)
McCarthy Charles E (Evelyn L) tree surgeon h 61 Jordan ave
— Charles E jr bellhop Hotel Eagle bds 61 Jordan ave
— Donald P bds 61 Jordan ave
— Harry S (Ruth) salesman rem to Freeport
— Henry (Irma) emp CMCo h 49 Cumberland
— John H emp NYA bds 61 Jordan ave
McClure Thomas (Yvonne) emp (BIW) h 14 Dunlap
McColley Lucie C Mrs (Mass) s r Westview Mere pt
McCracken Lawrence P (Alice R) rem to Portland
McCrater Maurice F (Louise A) seaman h Bull Rock rd
McCurdy Calvin died 1939
— Olive R widow Calvin rem to Gardiner
McDonald Robert J (Myrtle M) groc 266 Maine h do and at Florida
McDowell John O (Florence) h 33 Federal
McDuff Celina Mrs emp spinning rm CMCo h 17 Oak
— Conrad M weave rm CMCo bds 120 Mill
McDUFF JEAN B (Rose A) clothing and furnishings 46 Maine h 120 Mill See page 10
— Joseph R (Celina) mach CMCo h 17 Oak
— Numa J (Jeanne E) clk 46 Maine h 87½ Mill
— Omer R student (Bowdoin) bds 17 Oak
McElroy Samuel (Ethel L) retired h Bath rd rfd 2
McFadden Danforth (Alice G) h 36 Federal
McFadzen Gilbert emp PPCo h Church rd rfd 1
McGraves Donald E emp PPCo bds 58 Pleasant
— George W (Georgia M) ticket agt MCRR sta h 58 Pleasant
McGuire Alfreda C Miss hskpr 87 Union bds 79 Union

F. J. GOSSELIN & SONS
"The Quality Furniture Store
Philco Radios
Speed Queen Washers
68 Maine St., BRUNSWICK, ME.

McGUIRE

— Allen G (Anna S) laborer h 79 Union
— Allen G jr student BHS bds 79 Union
— Annabel Miss hskpr (Bath) bds 79 Union
— Edith M Miss clk 94-96 Maine bd 79 Union
McHale William J (Viola S) emp weave rm CMCo h Pleasant rfd 1
McIntire Glenn R (Marguerite G) bursar Bowdoin college h 9 Page
McIntosh Leon L (Mira) farmer and milk dlr h Lisbon rd rfd 2 LF
— Ralph farmhand bds L L McIntosh rfd 2 LF
— Roy W died 1937
— Ruth S Mrs widow Roy W hskpr L L Spinney Mere Pt rd rfd 1
McKay Flora widow Paul bds 40 Water
— Maude W widow Donald R rem to Topsham
— Roscoe H retired rem to Lewiston
McKeen Helen J Miss bds 7 McKeen
— James student BHS bds 7 McKeen
— Joseph (Imgard) ins agt h 40 Cumberland
— Joseph jr rem to New York
McKenna John W (Muriel E) clk 148 Maine h 54 Jordan ave
McKenney Alice H widow Ithamer H (Deerfield Mass) s r Mere pt rd p o Mere pt
— Alice I widow Windsor S propr Coffee Shop 109 Maine h 3 Franklin
— Carrie J widow Morrill bds 4 Potter
— Frank L emp 28-34 Maine bds 9 Dunlap
— Harold S (U S Army) bds 3 Franklin
— Ithamer H died 1939
— Marion S Miss commercial tchr BHS h 4 Potter
☞ (See McKinney)
☞ McKenzie (see MacKenzie)
McKinley Mary C Miss cook 250 Maine h 2 Weymouth
McKinney Daniel F bds N L McKinney
— Frank A emp WPA bds J L McKinney
— James L (Frances C) laborer h Board rd
— Leona W Miss bds Edwin W Doughty Gt Island rd rfd 2
— Nelson L retired h Board rd
— Walter N (Josephine V) driver Booker Coal Co h Board rd
☞ (See McKenney)
McLean Neil mach appr (BIW) bds 176 Maine
McLeod Daniel (Milwaukee Wisc) s r East rd Mere pt p o Mere pt
— Wilfred A (Nellie J) retired h 22 McKeen
McMackin Lyndon A (Lenora P) rem to Portland
McMahon Elizabeth widow Thomas h 60 Cumberland
— Katherine E Miss dressmkr 93 Maine rm 119 bds 60 Cumberland
— Margaret K Mrs bkpr 75 Maine h 11 Berry
— Mary E Miss emp 93 Maine rm 119 bds 60 Cumberland
— Thomas F (Margaret K) (Brunswick Electric Service) 2 Center h 11 Berry

F. W. CHANDLER & SON 150 Maine Street BRUNSWICK

THE PLACE TO BUY WALL PAPERS

Pine Spring Water Co. Bottlers of PINE SPRING GINGER ALE and PINE SPRING WATER
We Deliver Anywhere in Our Territory
678 JORDAN AVE. Tel. 678 BRUNSWICK, ME.



McMANUS

McManus Amy V Mrs waitress 28 Middle rms 145 Maine rm 10
— John H emp h Pleasant rfd 1
— John J (Caaroline F) retired U S Army officer h 9 Pine
McNally Catherine N Mrs chef 14 College h at Ashland
McNaughton (see MacNaughton)
McNeill James D mech 7 Dunlap bds Mrs G M Morrell Gt Island rd
McPhee Stephen A (S Shirley) emp Kennebec Greenhouse (Bath) h 35½ Bath
Meade Alma Mrs bds 2 Elm
Meader Walter C cook Hotel Eagle bds do
Means Thomas (Eleanor S) professor of Greek (Bowdoin) h 267 Maine
Mehlhorn Herbert E (Helena H) acct PPCo h 17 Franklin
— Herbert E jr student BHS bds 17 Franklin
Melanson Eleoda B (Mrs) asst hairdresser 168 Maine bds 12 Boody
Melcher Edwin A retired h Church rd rfd 1
— Ellen T widow Thomas S h 37 School
— Julia H widow Samuel h 270 Maine
— Lucy H Miss tchr Lincoln sch (Prov R I) bds 270 Maine
— Samuel A died November 1938
Melvin Lillian M widow Fred W died 1939
Memorial Hall recitation bldg Bowdoin College campus
Menard Adelard (Mary) emp winding rm CMCo h 3½ Dunning
— Alfred J emp (BIW) bds 3 River rfd 1
— Amede farmer h Pleasant Hill rd rfd 1
— Amedee laborer rem to Lewiston
— Antoinette Miss emp winding rm CMCo bds 3½ Dunning
— Arthur jr h 41 Mill
— Eugenie Miss dressmaker 3½ Dunning bds do
— Eugenie J Miss clk 72 Maine bds 4½ Dunning
— Eva Miss spooler rm CMCo bds 1 Mill
— Exilda Miss bds 10 Dunning
— Fabien (Yvonne) emp PPCo h 8 Dunning
— Gerard weaver CMCo bds 18 Oak
— Jean Baptiste (Agnes) loomfixer CMCo h 18 Stanwood
— Jeanne Miss rem to Lewiston
— Jeanne Miss emp winding rm CMCo bds 18 Oak
— Joseph E (Alice M) emp 14 Mill h 29 Noble
— Joseph V (Delia) emp 21 Stanwood h Hennessey ave
— Leo (Marie A) loomfixer CMCo h 18 Oak
— Leo bds 3 River
— Lillian Miss bds 3 River
— Lionel (Rolande) emp weaving rm CMCo bds 11 Mill
— Louis clerk bds 18 Stanwood
— Lucie Miss hskpr bds 41 Union
— Lucienne Miss emp winder rm CMCo bds 3½ Dunning
— Lucille Miss bds 3 River

TONDREAU BROS. CO.
Main Store, 87 Maine St. Tel. 136
Branch Store, 2 Cushing Street
ORDER AND DELIVERY SERVICE IN ALL SUBURBAN TOWNS

FRANK E. DOUGLAS Plumbing, Heating and Water Systems
May We Serve You?—Right Prices
30 BELMONT, BRUNSWICK, TEL. 730

MENARD
— Marguerite M Miss rem to Canada
— Odilas retired bds 3½ Dunning
— Odilas jr (Yvonne emp cloth rm CMCo) loomfixer CMC h 10 Dunning
— Philippe (Rosalie) farmer h 3 River
— Saluste bds 22 Page
— Wilbrod h 41 Union
Mendes Joseph C overseer of weave room CMCo h at Topsham
Mercer Percy W (Margaretta A) farmer rem to Yellow Springs O
Mercier Celenise Miss rem to Lewiston
— Leo C (Rosanne) emp 105 Maine h 71 Cumberland
— Omer E clk 218 Maine bds 23 Boody
— Xavier died January 1939
☞(See Messier)
Merepoint Ice House Association Merepoint (inactive)
— Postoffice (S Dickson Allen p m) Merepoint (smr)
Merrill Anna E widow William R nurse bds 11 McLellan
— Bert D (Evelyn) propr Merrill's Good Gulf Filling Sta 51 Pleasant h 97 Spring
— Francena widow James A h 7 McLellan
— Frances M Miss tel op 128 Maine bds at Topsham
MERRILL STEPHEN E propr Webber Studio 98 Maine rm 11-12 rms 7 Gilman ave See page 22
Merriman Florence P Miss hairdressing 145 Maine rms 5-6 h at 37 Elm Topsham
— Frances Miss clk 110 Maine bds at 32 Elm Topsham
— H Failing plumber emp 138 Maine h at 39 Elm Topsham
☞(See Merryman)
Merritt Earl W bds 37 Boody
— William C (Bessie L) h 37 Boody
Merry Albert (Anne) emp (BIW) h 1 High
Merryman Andrew G retired h Hillside rd rfd 1
— Arthur F (Ida M) poultryman bds F E Merryman rfd 2
— Caroline M Miss h off So Durham rd rfd 1
— Cora W widow David C h Freeport rd rfd 1
— Dorothy L Mrs bds 32 Longfellow ave
— Edwin E (Gertrude H) patrol State Highway h Hillside rd rfd 1
— Ernest retired h Hillside rd rfd 1
— Frank E (Lucy F) poultryman h Jordan ave rfd 2
— Gertrude H widow Herbert S hairdressing 86 Federal h do
— Marjorie C Miss bds Frank E Merryman rfd 2
— Nellie R widow Curtis H hskpr 71 Federal bds do
— William C (Alice S) retired h 21 McKeen
☞(See Merriman)
Meserve Edgar A slsmn 108 Maine h at 187 Franklin st Portland
— Frank E (Sylvia S) retired bds 79 Federal

The Citizens' Laundry Co., Inc. Telephone 80
73 MAINE ST.
BRUNSWICK, ME.
THE PRICES ARE RIGHT
Rug Cleaning is one of our specialties. We do Quality Work.

WILSON'S PHARMACY 82 MAINE ST. BRUNSWICK, MAINE

Brunswick's Prescription Store Since 1875

MESERVE
— Perley J (Glencora) apothecary 134 Maine h 5 Pleasant
— Philip W professor of Chemistry (Bowdoin coll) h 79 Federal
Messier Annie M widow Adelard A h 147 Pleasant
— Avelin (Claudia P) trucking Messier's Express 4 Stanwood h do
— Doris M Miss spinning rm CMCo bds 147 Pleasant
— Francis (Artheline) retired h 25 Cumberland
— Henry barber bds 25 Cumberland
— Jeanne E Miss clk 83 Maine bds 25 Cumberland
— Juliette E Miss clk 98 Maine rms 7-8 bds 25 Cumberland and s r Mere pt rd Mere pt
— Lorenzo C (Messier & Fitz) 54 Cumberland h at 41 Bridge Topsham
— Ludger (Yvonne) groc and prov 40 Union h do
— Peter H (Leone) (39 Howard Lewiston) s r Blackstone Mere pt
— & Fitz (Lorenzo C Messier and Edward C Fitz) grain and feed 54 Cumberland
☞ (See Mercier)
Metcalf Eugene L bds Mrs S E Brewster rfd 2
— Florence L Mrs s r Prince's pt rd * route B
Methodist Episcopal church (Rev Alfred G Davis pastor) 4 Pleasant
Metivier Eustelle L student BHS bds 13 Oak
— Giselle Miss student BHS bds 13 Oak
— Napoleon (Marie) yardman CMCo h 13 Oak
— Roland L student BHS also clerk 60 Maine bds 13 Oak
— Therese Miss student BHS bds 13 Oak
Meyers Clara E Mrs maid 153 Maine bds do
Micaud Charles A professor of French (Bowdoin) h 23 School
Michaud Adelard emp spinning rm CMCo bds 13 Swett
— Adelia Miss emp winding rm CMCo h 22 Oak
— Adolphe (Rose Alma) emp weaver CMCo h 24 Maine
— Adrien bds 13 Swett
— Alfred counterman 112 Maine bds 13 Mason
— Alice Miss hkpr bds 20 Cushing
— Arthur emp CMCo bds 42 Mill
— Aurelie widow Joseph A h 20 Cushing
— Charles E emp 84 Maine h 7 Elm
— Elise J (Emedee) emp card rm CMCo h 13 Swett
— Euclide emp weave rm CMCo bds 13 Swett
— Fred J (Maude) emp weaving rm CMCo h 48 Mill
— Irenee emp weaving rm CMCo bds 36 Mill
— Irenee L (Jeannette) emp CMCo h 36 Mill
— Joseph overseer card room CMCo h at 25 Front Topsham
— Joseph M janitor 124 Maine bds 7 Elm
— Lorenzo (Clara) emp (BIW) h 9 Cabot
— Loretta A Miss typist 114 Maine bds 34 Elm
— Lucienne Miss emp winding rm CMCo bds 22 Oak
— Ludger deceased

Riley Insurance Agency INSURANCE and REAL ESTATE

" TOWN BUILDING BRUNSWICK Phone 42

WE APPRECIATE YOUR PATRONAGE

BRUNSWICK COAL & L'B'R. CO.
COAL — FUEL OIL — LUMBER
TEL. 100

MICHAUD

— Ludger A (Jeannette A) emp winding rm CMCo h 92 Pleasant
— Marie A Miss weaver CMCo bds 20 Cushing
— Marie widow Ludger h 4 Dunning
— Maude Mrs weaver CMCo h 48 Mill
— Noel L (Lillian) loomfixer CMCo h 37 Water
— Odelie Miss weaver CMCo bds 20 Cushing
— Ovide (Hildea) garage 56 Cumberland h 58 do
— Patrick J (Adelia M) retired h 81 Union
— Roch (Claire) emp weaving rm CMCo h 22 Oak
— Yvette Miss emp CMCo bds 10 Green
Middle Bay schoolhouse Middle Bay rd (inactive)
Miles Etta C Mrs h 27 Bath
Mill St Lunch (Antoine Cloutier propr) lunch beers etc 59 Mill
Miller Alfred K (Ernestine) emp (BIW) h Bull Rock rd rfd 2
— Elmer L (Pleasant St Diner) 149 Pleasant h at Topsham
— Fred L (Dorothy R) mech 23 Middle h 11 Noble
— Ida S widow Walter R h 27 Jordan ave
— M Alice widow William M practical nurse h 78 Federal
— Melbourne F farmer rem to Bowdoinham
— Ralph W bds 27 Jordan ave
— Robert B instr physical training (Bowdoin) h at Topsham
— Robert S (Marjorie A) emp PPCo bds 27 Jordan ave
— Vernon L instr in psychology (Bowdoin) rms 47 Harpswell
— Vivian T Mrs emp CMCo bds 70 Union
— William carpenter rem to Topsham
— William P (Lydia C) carpenter h Hambleton ave * route B
Mills Amber Miss Red Cross nurse rms 9 Pleasant
Milmore John F mngr 180 Maine bds 18 McLellan
Milton John F (Evelyn J) rem to Vermont
Minot Andrew W farmer h Highland rd rfd 1
— John A (Pauline P) carpenter h 26 Thompson
— Lawrence P rem to Philadelphia Pa
— Margaret V Miss rem to Portland
— Nellie E Mrs bds F H Staples rfd 1
— Octavia A Miss bds A W Minot rfd 1
— Rose A widow James O h 99 Pleasant
— Walter S (Hazel M) auto repairer 127 Pleasant bds Mrs F H Staples rfd 1
Mitchell Arleen R Miss stenog Dean's office Bowdoin college h 10 Lincoln
— Bertha C widow Thomas H h 5 Jordan ave
— David T (Stella C) h Pollard ave
— David T jr (Rebecca L) emp WPA h Abijah rd
— Edna L Miss secy to Director of Admissions Bowdoin college h 10 Lincoln
— Etta G wife William H died Sept 1939

BRUNSWICK HARDWARE CO.
Philgas — Maytag Washers — Zenith Radio
Frigidaire — Electric Ranges and Refrigerators
Telephone 195

MITCHELL
— Eugene W laborer rem to Topsham
— Frederick L (Phyllis L) emp PPCo h 5 Swett
— Louis A Mrs (Newton Mass) s r Prince's pt rfd 1
— Margaret M Miss student BHS bds 135 Maine
— Stanley S bds David T Mitchell Pollard ave
— Thomas H student BHS bds 135 Maine
— William H electrician also plumber 32 Belmont h 74 Pleasant
— William W (Louisa F) rem to 271 Newbury st Boston Mass
— Wilmot B (Alice M) professor Rhetoric Oratory and English (Bowdoin coll) h 6 College
Modern School of Music (Lionel C Laberge mngr) 4 Water
— Woodmen of America 115 Maine
Moens Albert G student BHS bds 73 Spring
— Alice Y Mrs emp 73 Maine h 33 Spring
— Francois (Alice Y) carp h 33 Spring
— Madeline L Miss bds 33 Spring
Montgomery Ward & Co (Miss Melba M Bonang mngr) order office 99 Maine
Monzerolle Frank E (Mary C) retired h 5 Cedar s r off Meadow rd
— Lillian M Miss clk 100 Maine bds 5 Cedar and s r bds off Meadow rd
Moody Benjamin W (Edith G) garage Gt Island rd h do rfd 1
— Daniel L (Lillia M) propr Moody's Garage also wood dlr Gt Island rd h n do * route B
— Hazel Mrs filling station Gt Island rd h at Topsham
— John F (Bethena W) janitor Bowdoin college h 10 Page
— Orville H (Evelyn S) propr 147 Maine h 85 Spring
— Perley L jr emp Moody's Garage bds D L Moody * route B
— Wesley J (Thelma M) fisherman h Hambleton ave
— William A Professor Emeritus of Mathematics (Bowdoin coll) also treas Bruns Public Library Asso h 60 Federal
Mooney Joseph C (Blanche P) rem to 1342 Forest ave Portland
Moore Annie R widow Woodie G deceased
— Arthur D (Irene E) emp BIW h r 51 Federal
— Clarence A bds 309 Maine
— Nellie A widow Edward K h 83 Jordan ave
— Pearl Miss bds 309 Maine
Morais Felix O clk 62 Maine bds 35 Cumberland
— Gerard kitchen man 28 Middle bds 35 Cumberland
— Omer (Alexina) sexton St Jean Baptiste church h 35 Cumberland
Morang Clarence F (Edna B) shoecutter LSCo (Fpt) h Freeport rd rfd 1
— Emily widow William h Greenwood rd
— Frank C (Elizabeth E) carp h Freeport rd rfd 1
— Lawrence E (Marion) laborer h Robinson ave
Moreau Alfred bds 11 Spring

Allen's Drug Store
M. C. PERKINS, Ph. G., Mgr.
148 Maine St., Brunswick, Me. Tel. 775
Prescriptions and Drug Sundries

THE RECORD OFFICE
AT BRUNSWICK
THE BRUNSWICK PUBLISHING CO.
Telephone 3

Can Help You With All Kinds of
PRINTING
Stationery — Forms — Booklets
Reports — Advertising

MOREAU
— Florien emp winding rm CMCo bds 23 Maine
— Florien W (Lillian) emp weaving rm CMCo h 1 Water
— Henry J (Irene) h 18 Cedar
— Irene Mrs emp CMCo bds 18 Cedar
— Joseph (Delia) papermaker PPCo h 11 Spring
— Lillian M Mrs emp Miss Brunswick Diner h 49 Union
— Ludger T (Nellie) emp PPCo h 25½ Maine
— Madeline L Miss student BHS bds 11 Spring
— Napoleon bds 4 Center
— Nellie Mrs emp CMCo h 25½ Maine
— Pauline M Miss emp CMCo bds 11 Spring
— Philippe O (Lillian M) slsmn Liberty Bottling Co (Bath) h 49 Union and s r Pleasant pt rd Topsham
— Treffle (Rose A) emp weaving rm CMCo h 23 Maine
— William (Delia) carp and bldr 12B Dunning h do
— Yvonne Miss bds 44 Water
Morgan Adele Miss hskpr Odela Libby Abijah rd bds do
— Amanda M widow Charles E N bds 14 Noble
— Charles E N died Jan 22 1939
— Evelyn J Miss bds W T Morgan rfd 2
— James R (Nadine) emp BMCo h 47½ Cumberland
— William E clk Athletics office Bowdoin college h at Topsham
— William T (Lillian A) foreman BMCo h 97 Harpswell rd rfd 2
Morin Adrienne B Miss teacher (Berlin primary school) bds 46 Union
— Albert D (Dulcina B) emp Geo E Coleman jr poultry farm Pennelleville rd h 111 Mill and s r Middle Bay rd rfd 2
— Alcide A (Yvette H) elect contr h 26 High
— Alice Miss cloth rm CMCo bds 14 Mason
— Amanda widow Nathaniel h 13 Dunlap
— Andre J E (Jeanne) emp CMCo h 12 Cushing
— Andrew E clk 8 Mill bds 10 Green
— Dominic J (Simonne A) propr Morin's Auto Parts Shop 59 Maine bds 13 Dunlap
— Ernest jr bds 14 Mason
— Eugenie widow Ernest h 14 Mason
— Frank X (Lillian D) mngr 199 Maine h 33 Boody
— Grace Miss emp spinning rm CMCo bds 10 Green
— Henri jr clk 18 Mill bds 10 Green
— Henri R (Selfride) weaver h 10 Green
— Jeanne B Miss student (St Joseph's Academy) bds Joseph B Morin Freeport rd rfd 1
— Joseph B (Bernadette L) farmer h Freeport rd rfd 1
MORIN JOSEPH J (Jeannette C) tinsmith roofer etc 5 Gilman ave h 11 High See page 23
MORIN JULIETTE B MISS Brunswick Craft Shop 146 Maine h 46 Union tel 153-M See front cover line

IRVING W. STETSON **LICENSED UNDERTAKER AND EMBALMER**
Automobile Hearses and Ambulance. Lady Assistant.
12 Federal St **BRUNSWICK, MAINE** **Telephone 277**

LAWS FUNERAL HOME — *Funeral Director*
HAROLD E. LAWS
AMBULANCE SERVICE
TEL. 134
29 FEDERAL STREET, BRUNSWICK Summer Res. Pott's Point—Tel. Harpswell 70

MORIN
— Leda widow Pierre A h 30 Cumberland
— Leo J (Anna G) emp cloth rm CMCo h 2 Federal
— Lucille Miss tchr Hawthorne sch bds 46 Union
— Maurice (Violette R) instr Romance languages (Franklin Mass) bds 46 Union
— Maurice A bds 111 Mill
— Phelinee widow Octave h 22 Dunning
— Philias J (Blanche M) tailoring 84 Maine h 17 High
— Yvonne Miss clk 208 Maine h 21 Thompson

MORRELL ALLEN E (Ellen B) pres and treas Brunswick Coal Co 5 Town Hall place h 30 Longfellow ave See head lines
— Edith A widow Harry E h 262 Maine
— Flora J Mrs bds Howard D Woodside Woodside rd rfd 1
— Gladys M Mrs h Great Island rd
— Harry E jr student (Georgia) bds 262 Maine
— Herbert J rem to Lisbon Falls
— Malcolm E (Edna B) athletic dir Bowdoin coll h 262 Maine
— Marjorie Miss director of Physical Culture (Washington State Normal School) bds 262 Maine
— Nahum P (Grace M) (rfd 2 Minot) s r Gt Island rd at Gurnet Bridge
— Prudence E widow Isaiah R h 173 Maine

☛ (See Morrill)

Morrill Emma E widow Warren S h 9 Potter
— Warren G (Jessie M) slsmn h 102 Union

☛ (See Morrell)

Morrison Frank B clk CMCo h at Elm st Topsham
— William H emp (Bath Iron Wks) h 30 Spring

Morrissey Emma Mrs h Board rd
Morrow Percy K (Ethel M) retired h Storer rd
Morse Albert C (Clara F) retired h 13 High
— Beulah H widow Frank P (Hebron) s r Highland rd rfd 1
— Charles M (Gladys T) farmer and papermaker PPCo (Pejepscot) h Casco rd rfd 1
— Clara Estelle Mrs (78 Highland ave Somerville Mass) s r 302 Maine
— Ernest F clk 120 Maine bds 13 High
— Frank P died 1937
— Robert farmer h Coffee Ridge rd rfd 2 LF
— Robert A (Sarah A) emp (Mass) h Church rd rfd 1
— Ruth C Mrs h 234 Maine
— Stephen retired bds 44 Water

Mortimer Leslie T (Viola N) truckman rem to Topsham
— William W (Cecile) emp slashing rm CMCo h 5 Union ext
Morton Charles retired h 7 Lombard

F. J. GOSSELIN & SONS Save Money by Trading Here
Telephone 517
"The Quality Furniture Store 68 Maine St., BRUNSWICK, ME.

MORTON

MORTON GEORGE H (Helen G) propr The News Stand 143 Maine tel 171-W also Morton's News Stand 208 do tel 108-M h 13 Everett See back cover

— Willis R emp 208 Maine h 5 Franklin

MORTON'S NEWS STAND (George H Morton propr) newspapers magazines conf cigars etc 208 Maine tel 108-M See back cover

Moseley Fred S C bds 35 McLellan

Motorcycle Shop The (Wilfred G Derocher propr) 143 Pleasant

Moulton Union Bowdoin College campus

Mountfort Appa A Miss hskpr 11 Cedar bds do

— Walter A h 11 Cedar

Moyes Ralph (Bertha) (Webber ave Lewiston) s r Westview Mere pt p o Mere pt

Muir Mary J widow Charles died February 15 1938

Mulholland Theresa B Miss bds 16 Spring

— William J (Lillian) emp MCRR (So P) h 16 Spring

Muller George (Florence A) (1321 Sixth ave NYC) s r off Gt Island rd * route B

— Robert A bds George Muller * route B

Municipal Court (Joseph H Rousseau Justice) 128 Maine

Munsey Frank A (Sarah L) laborer h 15½ McLellan

— Mary L Mrs h 52 McLellan

— Maynard E (Estelle M) emp (BIW) h 42 Bowker

— Theresa C widow Alger h 29 School

Murch William C (Mary H) mngr Cumberland and Pastime Theatres h 3 Mason

Murray Chester A (Sarah G) emp PPCo h 27 South

— Chester A jr (Mary) emp PPCo h 26 Bowker

— Robert J (Margaret J) retired h Meadow rd rfd 2

Mutty Delia C Miss Mutty's Beauty Parlor 136 Maine rm 3 bds at 20 Bridge Topsham

Myers Clara A widow George C hskpr 153 Maine bds do

Nadeau Alexander J laborer bds 21 Market

— Flavien J (Yvonne J) laborer h 51 Federal

— Flavien J jr emp CCC (Bridgton) bds 51 Federal

— Gerard emp weaving rm CMCo bds 4 Swett

— Joseph A (Mary M) emp (BIW) h 15 Page

— Joseph J (Amanda) emp PPCo h 22 Lincoln

— Napoleon (Augustine) emp CMCo h 4 Swett

— Rita Y Miss bds 51 Federal

— Roland apprentice weaver CMCo bds 4 Swett

— Thomas J (Bessie A) emp WPA h 44 Maine

Nagle Thomas retired h 25 Middle

Nash Edith L Miss clk Brunswick Savings Institution 83 Maine rms 8 Cumberland

F. W. CHANDLER & SON 150 Maine Street BRUNSWICK

TYPEWRITERS FOR SALE AND FOR RENT

TYPEWRITERS CLEANED AND REPAIRED

Pine Spring Water Co. Bottlers of PINE SPRING GINGER ALE and PINE SPRING WATER
We Deliver Anywhere in Our Territory
678 JORDAN AVE. Tel. 678 BRUNSWICK, ME.



NASH

NASH URIAH N (Clara E) pres and treas J E Davis Co h 110 Union
See page 11
Nason Herrick T (Minnie O) salesman h 47 Harpswell
Nawn Irene Mrs bds 131 Pleasant
Neal Franklin B (Dorothy L) sales mngr Oakhurst Dairy Co (Bath) h 6 South
Nearing William W (Lillian F C) retired h 7 Bath
Nedeau Almont (Pearl W) emp (BIW) h 75 Harpswell
Neighborhood Cash Market Raoul J Philippon propr groc 17 Page
Neiley Florence A Miss tchr Hawthorne school bds at West Bath rfd 1 Bath
Neilson Y Christian (Velma I) conductor MCRR h 85 Jordan ave
Nelson Alice M Mrs chambermaid 228 Maine bds do and h at Bowdoinham
— Edward J Bible missionary h River rd rfd 2 LF also bds Mrs Tekla Hartley rfd 1
— George A (Hattie E) landscape gdnr also janitor 83 Maine h 12 Stetson
— Hulda Miss rem to 7932 Emerald ave Chicago Ill
— Iver T (Ethel M) outside mach (BIW) h Bay Bridge rd rfd 2
— James E r (Edith L) switchman MCRR h 6 Pine
— James H laborer h 6 Pine
— John Joseph welder (BIW) bds 32 Cumberland
— Lillian Mrs waitress 112 Maine bds 20 Bath
— Pauline A Miss bds 6 Pine
☛ (See Neilson and Nilson)
New England Tent and Awning Co (Perley E Gowell propr) awnings tents etc Pleasant rfd 1
— England Grain Co (Ansel E Mathurin mngr) 55 Pleasant
— England Telephone & Telegraph Co 128 Maine
— Meadows Cabins (Warren W Grows propr) King's Turnpike rd
— Meadows Marine Garage Co (William E Harding propr) boat bldrs etc King's Turnpike rd
— Moon The (Henry A Call propr) dance hall Bath rd
Newbert Harold M service man CMPCo rem to Belfast
Newdick Ruth B Mrs hskpr H A Bates King's Turnpike rd bds do rfd 3
Newell Freeman watchman Bowdoin college h 6 Belmont
— Lucille F Miss student BHS bds 6 Belmont
— Milton farmer h Raymond rd rfd 1
NEWS STAND THE (George H Morton) newspapers magazines confectionery and tobacco 143 Maine See back cover
Newton Charles G laborer h River rd rfd 1
— Edward E laborer bds Mrs Violet E LeClair rfd 1
— Everett C died December 1939
— Isabell E Miss rem to Lowell Mass

INSURANCE and REAL ESTATE ANY KIND AMOUNT WHERE P. A. SAWYER AGENCY
5 Bank Street, Call Brunswick 499

M. A. MacHATTON
COAL — COKE — WOOD
22 STANWOOD STREET TELEPHONE 386-W

NEWTON
— Myron laborer bds Mrs Violet E LeClair rfd 1
— Myron J laborer bds F E Fowler rfd 1
— Ralph (Lewiston) s r off Gt Island rd
Nichols Barrett (New Jersey) s r West Road Mere pt
☛ (See Nicoll)
Nickel Lunch (Harold Fournier propr) sandwiches etc 9 Mill
Nickerson Albert A (U S Army) bds 39 Water
— Arthur L (Cora M) janitor Bowdoin college h 51 Water
— Charles A (Nettie E) h 35 Water
— Clarence F emp PPCo bds 39 Water
— Cora M Mrs emp 73 Maine h 51 Water
— Edward B (Delia) laborer h 34 Water
— Elmer M (Betty A) emp 39 Water bds 8 McLellan
— G Ulmont (Jeannette) laborer h 42 Water
— Guy U (Evelyn R) ice dlr Water h 39 do and s r Westview Mere pt
— Harold E (Margaret S) capt Comb No 1 BFD also trucking etc 41 Water h do
— Harold E jr (Mary) laborer h 47 Water
— Margaret B Miss bkpr 72 Maine bds 41 Water
— Pearl E Miss emp LSCo (Fpt) bds 34 Water
— Sylvia Miss emp 72 Maine bds 41 Water
Nicoll Alice M Miss clk 83 Maine bds 14 McLellan
— Alice M Mrs clk 150 Maine h 14 McLellan
— Arthur J (Alice M) charman 26 Pleasant h 14 McLellan
Niles Alfred J (Leonora E) carpenter h 5 Berry
— Nettie R Miss bds 52 Harpswell
Nilson Charles E (Anna S) (Boston Mass) s r So Durham rd rfd 1
NIVEN PAUL K (Dorothy N) editor Brunswick Record 75 Maine h 26 Longfellow ave s r West rd Mere pt See head lines
Nixon Katrina A Miss student (New York) bds 260 Maine
— Paul (Mathilde C) professor of Classics and History also Dean (Bowdoin coll) h 260 Maine
Noble Charles D mechanic bds 18 Federal
— Frank C (Iva L) emp CMCo h 18 Federal
Noel Caroline F widow George deceased
Norcross Percy E (Caroline M) service man CMPCo 137 Maine h 6 McLellan
Normand Adrienne Miss emp drawing rm CMCo bds 37 High
— Anita Miss emp spinning rm CMCo bds 11 Oak
— Arthur (Urbania) emp (BIW) h 71 Cumberland
— Claudia Miss emp weaving rm CMCo bds 18 Lincoln
— Dominique emp weaving rm CMCo bds 105 Mill
— Eustache D (Lena) auto slsmn 7 Dunlap h 59 Union
— Fernande R clk 124 Maine bds Cumberland
— Geoffrey (Laura) trackman MCRR h 11 Oak
— John B (Alexandra) mach (BIW) h 43 Cumberland

The Citizens' Laundry Co., Inc.
THE PRICES ARE RIGHT
Telephone 80
73 MAINE ST.
BRUNSWICK, ME.

WILSON'S PHARMACY 82 MAINE ST. BRUNSWICK, MAINE
SODA FOUNTAIN AND LUNCHEONETTE
Come in and see us make our ICE CREAM the Modern Way

NORMAND
— Joseph (Annie) gatetender MCRR h 37 High
— Jules (Vitaline) retired h 57 Union
— Lena Mrs maid 8 Potter bds 59 Union
— Leonce weaver h 105 Mill
— Ozias bds 6 Cedar
— Rita Miss office nurse 1 Gilman ave bds do
— Robert (Jeanne) emp weaving rm CMCo h 20 Oak
— Roland bds 37 High
— Simonne Miss emp winding rm CMCo bds 11 Oak
— Yvette Miss clk 94-96 Maine bds 11 Oak
Norrad Marguerite E Miss student nurse Brunswick Hosp bds do
Northup Loaneita M Miss rem to Freeport
Norton Earl O (Hazel H) laborer h 27 Bath
Oakes William P (Louise A) h 25 Federal
Oates James (Grace) foreman rem to Freeport
O'Brien Edward H student (Bowdoin) bds 110 Jordan ave
— Ella widow John I bds 135 Maine
— Ellen Miss student BHS bds 110 Jordan ave
— Jean Miss student BHS bds 110 Jordan ave
— Malcolm B (Marjorie H) tchr English and Athletic director BHS h110 Jordan ave
Observatory building Bowdoin College campus
Odd Fellows' Home 11 Pleasant
Ogden Bernice O Miss student nurse 26-28 Cumberland bds do
Old First Parish Cemetery Maquoit rd
Oliver Willard A (12 Goddard Bath) farmer and carpenter also propr Bay View Market (smr) s r Bath rd rfd 2
Olsen Thelma T clk 124 Maine h 12 Lincoln
— Thomas A (Thelma T) signalman MCRR h 12 Lincoln
O'Neil James A (Algenia D) retired h 23 Davis
— Orson E (Alma E) laborer h Board rd
O'onegan Farm Dairy (Arthur May mngr) Harpswell rd rfd 2
Order of Owls 65 Maine
Ormsby Earl L (Gertrude D) fuel oils plumbing and heating Jordan ave h do
— Earl L jr student BHS bds Jordan ave
— Elisabeth E reporter Portland Press Herald bds 7 Stetson
— Harold C (Helen V) emp Bowdoin College fire station h 7 Stetson
— Harold C Jr student BHS bds 7 Stetson
— Irving D (Ruth I) emp PPCo h 24 McLellan
Orr Alfred M (Almida) emp 73 Maine h 24 School
— Fred (Lola M) painter h 121 Maine
Orrs Harold (Ruby A) mach TRBW (Bath) h River rd rfd 1
Orser Anne Miss reg nurse and supt 26-28 Cumberland bds do
Osberg Mattias emp PPCo bds John Lolberg rfd 1
Osgood Forest C (Flora L) contractor h 93 Maine rm 122

Riley Insurance Agency INSURANCE and REAL ESTATE
TOWN BUILDING BRUNSWICK Phone 42
WE APPRECIATE YOUR PATRONAGE

BRUNSWICK COAL & L'B'R. CO.
COAL — FUEL OIL — LUMBER
TEL. 100

OTIS

Otis W Ella Miss h 6 Cumberland
Ouellette Adelard (Alma) emp CMCo h 70½ Union
OUELLETTE ALBERT A (Diana) pres and mngr Ouellette Motors Inc 7 Dunlap h 132 Pleasant See page 8
— Alfred (Nellie) loomfixer CMCo h 3 Stanwood
— Alfred J (Adeline) emp PPCo h 83 Union
— Amelia C Miss student BHS bds Morse ct
— Andre jr (Madeline L) clk 14 Mill h 25 Page
— Andre P car inspr MCRR h 85 Union
— Antoine C student BHS bds 19 Gilman ave
— Arthur (Ernestine) emp MCRR h 33 Cumberland
— Cecile A Miss emp drawing rm CMCo bds 19 Gilman ave
— Charles P (Graziella) trainman MRR h 20 Weymouth
— Charles jr (Marie Anne) clk 39 Maine h 3 Union
— Charlotte Y Miss emp 71-73 Union bds 70½ do
— Cyprien (Mary A) h 19 Gilman ave
— Diana Mrs treas Ouellette Motors 7 Dunlap h 132 Pleasant
— Donald A student BHS bds 12 Everett
— Edgar A emp 71-73 Union bds 70½ do
— Eugene emp winding rm CMCo bds 3 Stanwood
— Isadore (Marie Anne) emp (Lewiston) bds 6 Dunning
— Jeannette Miss hskpr bds 85 Union
— Joseph (———) laborer h 75 Union
— Joseph Zenon (Laura J) chief of police Town Hall bldg h 25 Page
— L Philip (Germaine E) cafe 15 Mill h 19 Union
— Lucile J Miss student nurse Brunswick Hospital bds do
— Ludger (Flora E) (12 Everett) s r off Meadow rd
— Lucy M hskpr 53 Pleasant bds do
— Ludger (Flora E) propr Day's Shoe Store 86 Maine h 12 Everett s r off Meadow rd
— Madeleine E Miss clk 126 Maine bd 12 Everett
— Marie Anne Mrs clk 124 Maine bds 6 Dunning
OUELLETTE MOTORS INC (Albert A Ouellette pres and mngr Diana Ouellette treas) Studebaker automobiles 7 Dunlap See page 8
— Muriel J Miss student BHS bds 132 Pleasant
— Philippe W (Lucienne I) bds Morse ct
— Rachel J Miss clk 72 Maine bds 12 Everett
— Robert J stock mngr 72 Maine bds 19 Gilman ave
— Vital Joseph (Arline B) wood dealer h 45 Page
Ouimet Yvonne widow Raoul emp CMCo h 21 Maine
Owen Cemetery The River rd
— Charles F (Dorothy M) slsmn H P Hood & Sons (Auburn) h Church rd rfd 1
— Clara M Miss h 50 Federal
— Ellen widow John H rem to 451 Highland ave So Portland

BRUNSWICK HARDWARE CO.
Frigidaire — Electric Ranges and Refrigerators
Philgas — Maytag Washers — Zenith Radio
Telephone 195

OWEN
— Frances P Miss h 50 Federal
— Harold H (Verlie U) emp WPA h 61 Jordan ave
— Howard W (Susie E) papermaker PPCo h Church rd rfd 1
— John H deceased
— Mary (Miss) hskpr G McFadzen bds do
— Robert A (Sylvia M) feldspar wkr h Church rd rfd 1
Packard Donald H (Dorothy L) mngr 114 Maine rm 4 h 3 McLellan
— Mary Miss (Brooklyn N Y) s r Pennellville rd rfd 1
Padbury Harry R emp PPCo bds J J Padbury rfd 1
— John J salesman h Woodside rd rfd 1
— John J jr student (New York) bds J J Padbury rfd 1
Padgett Clara Mrs bds Miss Alice E Gill * route B
Page Herbert (Norma) emp BIW (Bath) h 12 High
— Herbert M emp (BIW) bds 12 High
— Sherman (Dora L) (195 Oak Lewiston) s r off Prince's pt rd
Pagurko Michael J (Marie S) clk PPCo h 120 Pleasant
Paiement Albina widow of Frank X h 29½ Spring
— Cedia Miss bds 29½ Spring
— Conrad emp CMCo bds 22 Mill
— Dominique P (Vera E) h 17 Spring
— Eddie (Yvonne A) cost clk CMCo h 29 Spring
— Florien (Clara) weaver rm CMCo h 22 Mill
— Frank X died March 1939
— George student Bliss College (Lewiston) bds 29 Spring
— Lena M Miss clk 110 Maine bds 29 Spring
— Sisters (Mrs Annie B Bernier) beauty shoppe 117½ Maine
— William died October 1939
— William jr (Lucille) emp PPCo h 21 Gilman ave
Painchaud Adele widow Jean B h 13 Swett
— Claudia widow Numa bds 118 Mill
— Germain weaver CMCo bds 13 Swett
— Leo (Cecile) emp weaving rm CMCo bds 13 Swett
Paine Barbara L Miss student BHS bds 226 Maine
— Louise M widow Walter Thomas h 226 Maine
— Robert M student (Bowdoin) bds 226 Maine
☞(see Payne)
Palmer Carl L emp G L Palmer bds do rfd 1
PALMER GEORGE L (Marion E) artesian well driver McKeen rd h do rfd 1 See back cover
— Louella Miss bds G L Palmer rfd 1
— Ralph S student (Cornell Univ) bds G L Palmer rfd 1
Paquet Angelina C Miss rms 46 Union
☞(See Paquette)
Paquette Adelard R (Helena) mech 7 Dunlap h 17½ Mill
— Alcide (U S Army) bds 17 Mill
— Anita Miss clk 124 Maine bds 7 Mill

Allen's Drug Store
148 Maine St., Brunswick, Me. Tel. 775
M. C. PERKINS, Ph.G., Mgr.
Deering Ice Cream
Whitman's Candies
Cigars and Tobaccos

PAQUETTE

— Arthur (Diana) emp weaver CMCo h 52 Mill
— Candide L Miss student St Joseph (P) bds 9 Middle
— Clarence emp CMCo bds 30 School
— Diana Mrs emp winding rm CMCo h 52 Mill
— Donald student BHS bds 30 School
— Donat (Amanda B) weaver CMCo h 30 School
— Dorothy M Mrs emp CMCo bds 104 Pleasant
— Edith Miss student BHS bds 7 Mill
— Elmer (Ruth M) emp CMCo h 1 High
— Gaudias (Marie) shop rep 1 Union also emp 15 Mill h 17 do
— Joseph V jr (Marie L) special police officer h 9 Middle
— Leon L (Marie A) emp CMCo h 7 Mill
— Maxime retired h 19 Mill
— Napoleon (Eva A) supt Town farm 44 Water h do
— Reginald (Aurore A) emp winding rm CMCo h 32 Mill
— Roland student (Bowdoin) bds 30 School
— Romeo (U S Army) bds 54 Mill
— Victor (Irene) loom fixer CMCo h 64 Cumberland
— Yvonne Miss emp winding rm CMCo bds 54 Mill

☛(See Paquet)

Paradis Agatha Mrs emp winding rm CMCo h 21 Gilman ave
— Albina Miss emp cloth rm CMCo bds 18 Oak
— Alcide (Eva) loomfixer CMCo h 28 Oak
— Armand emp winding rm CMCo bds 4 Cushing
— Charles A (Marion E) emp (BIW) h Harpswell rd rfd 2
— Edward (Agatha) hairdresser 53 Maine h 21 Gilman ave
— Eva widow Joseph Z bds 20 Mill
— Florence B Miss bds 14 Swett
— Florien J (Abbie C) shwkr (Fpt) h 14 Swett
— Gerard F emp CMCo bds 14 Swett
— Gertrude P Miss student BHS bds 27 Columbia
— Joseph Z died June 1938
— Josephine widow Alfred h 18 Oak
— Josephine Miss card rm CMCo bds 18 Oak
— Leo emp carding rm CMCo bds 18 Oak
— Ludger A (Yvonne E helper Sigma Nu House) cook Sigma Nu House h 27 Columbia
— Marie A widow Ludger h 4 Cushing
— Mary Jane Miss student BHS bds 27 Columbia
— Omer emp CMCo bds 4 Cushing
— Oscar (Regina) emp weave rm CMCo h 20 Mill
— Robert emp CMCo bds 28 Oak
— Roger emp CMCo bds 4 Cushing
— Yvette C Miss student BHS bds 14 Swett
— Yvonne Miss emp card rm CMCo bds 15 Bank

Pardur Joseph A (Evelyn E) emp CMCo h 50 Mill

LEWISTON TRUST CO. A COMPLETE BANKING SERVICE

Lewiston **Lisbon Falls** **Mechanic Falls** **Freeport**

LAWS FUNERAL HOME — *Funeral Director*
HAROLD E. LAWS
AMBULANCE SERVICE
TEL. 134
29 FEDERAL STREET, BRUNSWICK
Summer Res. Pott's Point—Tel. Harpswell 70

PARKHURST

Parkhurst Laurence H (Frances) (56 Harrison ave Montclair N J) s r East rd Mere Point
— Laurence H jr (56 Harrison ave Montclair N J) s r bds L H Parkhurst
Parshley Walter H (Theresa A) bender (BIW) h Church rd rfd 1
Parsons Daisy M Miss hskpr 60 Federal bds do
— Emma J widow Charles A h Woodside rd rfd 1
Pastime Theatre (Wm C Murch mngr) 149½ Maine
Patient Ernestine widow George bds 4½ Dunning
Patry Emile G (Rose) (59 Howard Lewiston) s r Bull Rock rd rfd 2
PATTERSON GUY E (Patterson Motors) and Brunswick Filling Sta 38 Jordan ave and 133 Maine h Pennellville rd rfd 1 See page 8
— Laura H Mrs rem to Hope R I
PATTERSON MOTORS (Guy E Patterson) Oldsmobile sales and service 38 Jordan ave and 133 Maine See page 8
Paul Evelyn B Mrs rem to Portland
Paulin George (Dorothy G) emp BBCo (Bath) h rear Gt Island rd
Peabody Frank W mngr 212D Maine h at No Harpswell
— Harry O (Mary E) signalman MCRR h 31 Boody
— Harry O jr student BHS bds 31 Boody
— John A asst mngr 149½ Maine h 145 do rms 7-8
— Marie Miss cook bds 31 Boody
Pearson Arthur A yard foreman 88 Union
Pecard Louis B (Elmire) retired h 21 Maple
Pejepscot Lodge No 13 IOOF 11 Pleasant
— Historical Society 12-14 School
Pelham George W (Eva H) rem to Massachusetts
Pellerin Adelaide widow Wilfred bds 17 Dunlap
— Glenora Miss inspector 73 Maine bds 17 Dunlap
Pelletier Alcide laborer bds 7 Mill
— Alfred retired h 6 Cedar
— Alve laborer rem to Topsham
— Donat (Darumen) yardman CMCo rem to Topsham
— Emelia Mrs bds 39 Mill
— Ernest weaver CMCo rms 8 Cumberland
— Gerard emp weaving rm CMCo bds 7 Mill
— Irenee (Claire) weaver rem to Topsham
— Jean Baptiste (Adelia) emp cloth rm CMCo h 7 Mill
— Jeanne D'Arc Miss bds 7 Mill
— Joseph (Jeannette) weaver CMCo bds 4 Bank
— Lucien (Marie L emp weaving rm CMCo) emp weaving rm CMCo h 4 Swett
— Marie A Miss hskpr 6 Cedar bds do
— Reno D rem to Topsham
— Roland O (Marie B) emp CMCo h 56 Mill

F. J. GOSSELIN & SONS
The Quality Furniture Store
Philco Radios
Speed Queen Washers
68 Maine St., BRUNSWICK, ME.

PELLETIER
— Richard emp yardman CMCo bds 52 Mill
— Theodora Miss emp weaving rm CMCo bds 6 Cedar
— Wilfred emp weaving rm CMCo bds 4 Swett
Pendergast Joseph F bds Mrs Harriett E Pollard 15 Davis
Pendleton Clarence A bds G E Frost Gt Island rd rfd 1
— Percy E emp 138 Maine h at Topsham
Pennell Alice E Miss tchr (Quincy Mass) bds 5 Summer
— Andrew S (Alice E) agt John Hancock Life Ins Co (Bath) bds 28 College and s r Pennellville rd rfd 1
— Carrie R Mrs trustee J W & O R Pennell Inc 50 Maine h 5 Summer
— Hattie S widow John W h 16 High
PENNELL J W & O R INC (Osborn R Pennell pres and treas L W Pennell clerk and Mrs Carrie R Pennell trustee) clothing and men's furnishings 50 Maine See front cover
— Laurence W clk J W & O R Pennell Inc also emp PPCo bds 5 Summer
— Mary F Miss h 252 Maine
— Osborn R (Carrie R) pres and treas J W & O R Pennell Inc 50 Maine h 5 Summer
Perkins John A (Evelyn F) substitute mail carrier h 16 Center
— John H (Elfreda M) game warden h King's Turnpike rd rfd 2
— Martha Miss h 8 Potter
PERKINS MILLET C (Martha E) mngr Allen's Drug Store 148 Maine tel 775 h 12 Whittier tel 448-M See foot lines
Pero Otis L (Annie E) cabinet maker (Bath) h King's Turnpike rd rfd 3
— Otis L jr bds O L Pero rfd 3
Perras Alexandre (Diana) emp MCRR h 15 Lincoln
— Marcelle Miss emp winding rm CMCo bds 15 Lincoln
Perrault Charles retired h Bunganac rd rfd 1
Perreault Albert (Annette) rem to 75 Spring st Lewiston
— Patrick (Adelle) h Harpswell rd rfd 2
Perry Kleber J (Mary M) clk rem to Bath
— Robert D (Helen R) retired h 28 McKeen
Personal Finance Co (Donald H Packard mngr) loans 114 Maine rm 4
Peterson Augustus D laborer h 2 Davis
— Harold (Beulah) elect CMPCo h 9 Bowdoin
— Harry E (Annie M) propr Riverside Farm Bath rd h do rfd 2
— Lucy E widow Andrew bds 9 Stanwood
— Rodney L student BHS bds 9 Bowdoin
Petit Alphonse (Celiose) emp BBCo (Bath) h Old Stage rd p o box 34
— Wilfrid (Rosana) bds A Petit p o box 34
Petroff Holman C farmhand bds Charles Douglas rfd 1
Philippon Cecile T Mrs clk 124 Maine h 32 High
— Cerenus E (Emilia) loomfixer CMCo h 92 Pleasant

F. W. CHANDLER & SON 150 Maine Street BRUNSWICK
TYPEWRITERS FOR SALE AND FOR RENT
TYPEWRITERS CLEANED AND REPAIRED

Pine Spring Water Co. Bottlers of PINE SPRING GINGER ALE and PINE SPRING WATER
We Deliver Anywhere in Our Territory
678 JORDAN AVE. Tel. 678 BRUNSWICK, ME.



PHILIPPON
— Claire Miss emp weaving rm CMCo bds 14 Cabot
— Gerard rem to Canada
— Joseph L (Rose Anna) emp slash rm CMCo h 7 Swett
— Juliette Miss emp weaver CMCo bds 14 Cabot
— Lucia Miss weaver CMCo bds 14 Cabot
— Odias (Alexandrine) retired h 14 Cabot
— Raoul J (Julienne) propr Neighborhood Cash Mkt 17 Page h 11 High
— Romeo (Cordelia) weaver CMCo h 26 High
— Rosario (Cecile T) emp card rm CMCo h 32 High
Photiades Constantine C shoe rep 188 Maine also Bruns Bowling Alleys 186 do h 186½ do
Picard Yvette B Miss clerk 114 Maine rm 4 bds Joseph Vachon Elm Topsham
☞ (See Pecard)
Pickering Mira H Mrs bds Joseph K Haley rfd 2
Piechowiak Francis J emp CMCo bds 21 Potter
— Thomas S (Sophie C) weaver CMCo h 21 Potter
Pierce Alton (Evelyn) laborer bds F T Elwell
— Grace widow of Wells L h 75 Union
— Nathan H (Jennie M) h 7 Lincoln
— Norman (———) emp (BIW) h 44 Union
— Sedwic waiter Moulton Union bds 292 Maine
— Wells F (Stella) jr emp (BIW) h 24 Cumberland
— Wells L died December 30 1939
☞ (See Pearce)
Pillsbury Laura D Miss h 30 Cumberland
Pimpare Rosa Miss bds 3 Swett
Pine Grove Cemetery Bath st
PINE SPRING WATER CO (Samuel S Holbrook treas) spring water dealers and soda bottlers 678 Jordan ave tel 678 See head lines
— State Photo Engraving Co (A Pinette & Son) 58 Water
— Tree Filling Station (George A Erswell) gasoline and auto supplies 103 Pleasant
Pinette A & Son (Arthur and Robert Pinette) photo engravers 58 Water
— Alphonse (Cecile) change over man CMCo h 13 Stone
— Arthur (Alma) (A Pinette & Son) 58 Water h do
— Celine J Miss emp weaving rm CMCo bds 58 Water
— Charles J (Ernestine) clk 2 Cushing h 18 do
— Claire F Miss emp weave rm CMCo bds 13 Stone
— David I emp weaving rm CMCo bds 58 Water
— Delia widow Florien h 21 Water
— Evano weaver CMCo h 38 Mill

TONDREAU BROS. CO.
Main Store, 87 Maine St. Tel. 136
Branch Store, 2 Cushing Street
ORDER AND DELIVERY SERVICE IN ALL SUBURBAN TOWNS

FRANK E. DOUGLAS Plumbing, Heating and Water Systems
May We Serve You?—Right Prices
30 BELMONT, BRUNSWICK, TEL. 730

PINETTE
— Laure Miss hskpr 58 Water bds do
— Laurier (Virginia) emp (BIW) h 64 Water
— Laurina E Miss emp weaving rm CMCo bds 58 Water
— Lucien (Cecile B) second hand CMCo h 12 Maple
— Marcelle S Miss emp weaving rm CMCo bds 58 Water
— Maxime R bds 58 Water
— Raymond weaver CMCo bds 21 Water
— Robert (A Pinette & Son) 58 Water bds do
— Simonne C Miss student BHS bds 18 Cushing
— Therese Miss bds 58 Water
Pinkham Emily C widow Fred died 1938
— Maynard A (M Florence) emp (BIW) h 2 Gt Island rd
— Ralph A (Elsie A) emp Interstate Home Equipment Co h 8 Page
— Ralph A jr (Thelma L) emp BIW h 8 Page
— Walter laborer (Bath) s r Bath-King's Turnpike Cross rd rfd 2
Pinson Aphia Mrs bds Mrs C B Cary Bridge rd rfd 2
Piuze Alfred F emp PPCo bds F Piuze * route B
— Felix (Harriatt) retired h Gt Island rd * route B
— William E emp 19 Middle bds Felix Piuze * route B
— Yvonne L Miss maid 3 Lincoln bds F Piuze * route B
Plasse Ernest overseer slasher rm CMCo h at Topsham
Pleasant Street Primary School (Miss Aimee L Stetson prin) 86 Pleasant
Pletts Annie P widow William A h 41 Harpswell
— Arthur M bds 41 Harpswell
— Donald C student (Maryland) bds 13 Lincoln
— Gilbert O clk 77 Maine bds 13 Lincoln
— Harold V bds 13 Lincoln
PLETTS ROBERT C (Sadie E) physician 13 Lincoln h do office hours 2 to 4 and 7 to 8 p m tel 289
— Robert C jr rem to Bath
Plourde Arthur J (Lucille L) h 27A Federal
— Aurelie Miss rms 30 Cumberland
— Dorothy M Miss student BMS bds 27A Federal
— Joseph (Claudia) laborer h 19 Union
— Rita C Miss bds 27A Federal
— Romeo G bds 27A Federal
Plummer Emma C Mrs shwkr rem to Freeport
— Eva Miss home cooking 12 Center h do
— John G bds Mrs V E LeClair rfd 1
Poitras Auguste (Lumina) retired h 21 High
— Edward A (Alma) emp spinning rm CMCo h 34 Elm
— Lillianne Miss hskpr bds 21 High
— Louise A Miss clk 94-96 Maine bds 34 Elm
— Rosa Miss emp spinning rm CMCo bds 21 High

The Citizens' Laundry Co., Inc. Telephone 80
73 MAINE ST.
THE PRICES ARE RIGHT BRUNSWICK, ME.

WILSON'S PHARMACY 82 MAINE ST. BRUNSWICK, MAINE

Brunswick's Prescription Store Since 1875

POITRAS
— Samuel P (Fernende M) emp slasher rm CMCo h 1 Paul
Poland Clarence L carp h Bath rd rfd 2
— Luella M Miss mngr 98 Maine rm 15 bds 36 Federal
Police Dept (Joseph Z Ouellette chief) Town Hall 128 Maine
Poliquin Origene C jr jeweler and watch repairing 146 Maine bds 46 Union
Pollard Ada L widow Leon L h 5 Franklin
— Arthur bds 44 Water
— Bertha E widow Charles L h 292 Maine
— Drusilla M widow Chandler h 14 Lincoln
— Elisha laborer h Broad rd
— Emma F widow Alfred J rem to East Greenwich R I
— Harriett E Mrs h 15 Davis
— Rubert E laborer bds Fred E LaRock 83 Harpswell
— Rupert E (Lena E) painter h Maquoit rd
Pollard's Garage (Stephen T Weed propr) garage 13 Gt Island rd
POMEROY ROBERT B (Frances M) (Pomeroy Candy Shoppe) 119 Maine h 81 Spring See page 10
Poole Parker (————) (Portland) s r East rd Mere Pt
Popadak Albert (Ardis N) h 34 Water
Potter Arthur F radio repairing 87 Union bds do
— Carl L inspector bds 9 Pleasant
— Caroline N Miss h 240 Maine
— Carrie M Mrs hskpr bds 12 Stetson
— Carrie W widow Simeon C deceased
— Corris H Miss asst Bowdoin College library bds 87 Union
— Don T (Mary D) supt of bldgs and grounds Bowdoin college h 7 Whittier
— Flora E widow Charles W h 9 Pleasant
— Herbert M emp PPCo h 87 Union
— May E Miss h 240 Maine
Pottle Merle F emp (Freeport) bds 58 Harpswell
— Raymond O (Alice M) bending floor (BIW) h Pleasant Hill rd rfd 1
Poulin Adele widow Pierre bds 7 Dunning
— Alpha (Malvina) trackman MCRR h 16 Mill
— Avenant A clk 51 Maine bds Jean Poulin
— Jean (Corinne) general contractor Gt Island rd h do
— Joseph bds 7 Dunning
— Joseph A woodsman rem to Livermore Falls
— Leo P laborer bds 7 Dunning
— Rita M (Miss) hskpr Archille Bisson bds do
— Yvette Miss hskpr 40 Harpswell bds Jean Poulin
Pouliot Arthur J clk 138 Maine bds at 7 Bridge st Topsham p o Bruns
— Doris Miss student BHS bds 3 Swett
— Joseph (Christine V) emp weaving rm CMCo h 22 Bank

Riley Insurance Agency **INSURANCE and REAL ESTATE**

TOWN BUILDING BRUNSWICK Phone 42

WE APPRECIATE YOUR PATRONAGE

BRUNSWICK COAL & L'B'R. CO.
COAL — FUEL OIL — LUMBER
TEL. 100

POULIOT
— Priscilla P Miss emp spinning rm CMCo bds 3 Swett
— Wilfred A (Lillian) (83 Cosgrove Lowell Mass) s r Mere point rd p o Mere pt
— William J (Albia C) carpenter h 3 Swett
Powers Charles W h Bath rd rfd 2
— Dorothy A Miss clk CMCo bds W H Powers rfd 2
— Elizabeth S Miss clk 83 Maine h at Topsham
— Lea Mrs emp 4 Cumberland and 149½ Maine h Webster
— Thomas (Lea) engine house helper MCRR h Webster
— William H (Dora A) h Bath rd rfd 2
— William H jr (Etta M) emp (BIW) h off Bath rd rfd 2
Pratt Albert (Cornelia D) farmer h Lunt rd rfd 3 Freeport
— Benjamin mech 7 Dunlap bds at Freeport
— Cornelia D Mrs tchr BHS h Lunt rd rfd 3 Freeport
— Edna L widow Clinton B prin Hawthorne school h at Topsham
— Frank F (Mary E) laborer rem to Bath
— Harold E asst supt PPCo h 17 Whittier
— Virginia E Miss rem to Bath
Preble Raymond C (Elsie G) emp (BIW) h 43 Cumberland
Prest Cornelia A Miss clk 92 Maine bds Claude A Strout Topsham
Prew Charles deceased
Price Maryon R Mrs clk 129 Maine h 15 Columbia
Priest Flavius E (Bertie B) yard clk MCRR h 11 Stanwood
— George A (Alice E) agt MCRR h 7 Bowdoin
Prince Earl R carp hlpr MCRR bds Mrs E M Prince rfd 2
— Edith M widow George I h Merriconeag rd rfd 2
— Elmer C (Clara L) emp (BIW) h 26 McLellan
— Irving T (Ruth E) farmer h Brackett rd rfd 1
— Ruth H Miss clk 72 Main bds Mrs Edith M Prince rfd 2
Prince's Pt Grammar school Prince's pt rd (inactive)
Prindle Ernest (————) caretaker Domhegan House Simpson's pt rd bds do
Pritham Christine Miss cook 26-28 Cumberland bds do
Provencher Helen M Mrs bds 8 Lombard
Prudential Life Ins Co (F W Deehan asst supt) 98 Maine rms 1 and 2
Psi Upsilon Fraternity House 250 Maine
Pulsifer Ernest L trucking Middle Bay rd bds Miss L M Coffin do rfd 2
— Myron laborer rem to c/o Paul Pulsifer No Harpswell
Purington Clarence M (Alberta H) acct 108 Maine h 17 Summer
— David M U S Army (Hawaii) bds 88 Pleasant
— John L (Claire M) clk 22 Stanwood h 88 Pleasant
— Marion L widow Edward C h 31 Cumberland
— Warren E (Susan J) emp PPCo h 8 McLellan
— Yvonne F Miss domestic nurse 24 Cedar bds do
☞ (See Purinton)
Purinton Alice M Miss bds 19 McLellan

BRUNSWICK HARDWARE CO.
Frigidaire — Electric Ranges and Refrigerators
Philgas — Maytag Washers — Zenith Radio
Telephone 195

PURINTON
— Charles I (Flora M) carpenter 19 McLellan h do
— David F (U S Navy) bds 19 McLellan
— Ernest A (Edith K) mngr 138-140 Maine h 128 Pleasant
— Harold E student BHS bds 128 Pleasant
— Harriet E Miss student BHS bds 128 Pleasant
— Harold E student BHS bds 128 Pleasant
— Jennie I Miss bds 9 Federal
— Mary J widow Daniel G h Merriconeag rd rfd 2
— Virginia D Miss bds 128 Pleasant
— Wilbur R student BHS bds 19 McLellan
☛(See Purington)
Putnam Ralph C (Hattie E) painter h 285 Maine
Quessey Albert L (Marguerite A) emp WPA h 41 Cumberland
— Ange Aime Miss emp cloth rm CMCo bds 24 Mill
— Isidore (Aurore) h 24 Mill
— Jean Baptiste emp spinning rm CMCo bds 24 Mill
— Joseph (Adrienne) emp spinning rm CMCo h 30 Mill
Quimby George H (Clarice G) asst professor of English (Bowdoin) h 26 McKeen
Quin J Sleator (Ellen C) watch and clock repairing 11 Pleasant h 75 Federal
Quinlan Charles E (Margaret E) emp Auburn Packing Co (Auburn) bds Harry E Peterson Bath rd rfd 2
Quintal Rosairio laborer WPA bds 27 Stone
Quirion Dorothy Miss bds 45 Maine apt 5
Racine Adrien emp MCRR bds 4 Cushing
— Andrus student BHS bds 20 Spring
— Annie widow Israel h 10 High
— Clarinda Miss bds 6 Mill
— Emilien P (Irene) weaver CMCo h 6 Elm
— Eva G Miss clk 83 Maine bds 20 Spring
— Gerard (Marie S) emp weaving rm CMCo h 16½ Dunning
— H & Son (Henry and Rosario E Racine) groc and prov 8 Mill
— Helen I Miss stenog 85 Maine bds 20 Spring
— Henry (Diana) (H Racine & Son) 8 Mill h 6 do
— Israel jr emp (BIW) bds 10 High
— Lillian A Mrs rem to Lewiston
— Lora Miss student BHS bds 20 Spring
— Lucien (Rosalie) emp CMCo h 58 Mill
— Melore E Miss clk 8 Mill bds 6 do
— Michel A weaver CMCo bds 20 Spring
— Mitchel J (Lea V) mngr 59 Pleasant h 20 Spring
— Prudent (Josephine) millhand CMCo h 4 Cushing
— Raymond R attendant 59 Pleasant bds 20 Spring
— Regina L Miss clerk 92 Maine bds 20 Spring
— Robert F student BHS bds 20 Spring

Allen's Drug Store
Prescriptions and Drug Sundries
166 Maine St., Brunswick, Me. Tel. 775
M. C. PERKINS, Ph. G., Mgr.

THE RECORD OFFICE
AT BRUNSWICK
THE BRUNSWICK PUBLISHING CO.
Telephone 3

Can Help You With All Kinds of
PRINTING
Stationery — Forms — Booklets
Reports — Advertising

RACINE
— Rosalie A Mrs maid 24 College h 58 Mill
— Rosario E (Imelda) (H Racine & Son) 8 Mill h 68 Pleasant
— Russell (Margaret) h Hennessey ave
RACINE WILFRED P (Marion H) dentist 114 Maine rm 9 h 76 Pleasant tel 468 res 534-M
— Wilfrid J E (Irene) laborer h 18 Cumberland
Railway Express Agency (Herbert M Dyer agt) Maine at MCRR sta
Ramsey Delma H laborer rem to Bath
— Howard A laborer rem to Bath
— Howard W laborer h Bull Rock rd rfd 2
— James H (Annie M) bending floor (BIW) h Pollard ave
Rancour Joseph J (Ruby M) h 15 Columbia
— Leon J violin tchr 15 Columbia bds do
— Leslie R bds 15 Columbia
Rand Ernest L (Emma A) truckman h37 McLellan
Randall Anne B widow Humphrey h 64 Federal (smr)
— Charlotte C widow Charles A h 23 School also s r West rd Mere pt
— Emily C Miss music teacher (Houlton) bds 23 School
— John O (Lina P) farmer h Gt Island rd rfd 2
Rawson Frank E (Marion N) groc and prov 87 Spring h 16 Columbia
Ray Clarence E emp CMPCo bds at Perkins pl
Raymond Cecile Mrs hairdresser emp 37 Maine h 34 Federal
— Edward (Cecile) hairdresser 37 Maine h 34 Federal and s r Board rd
— Derumen Mrs deceased
— Joseph deceased
— Thomas laborer h 44 Maine
Reardon Alice F Mrs tchr Topsham Hgts sch h McKeen rd rfd 1
— Fred L (Alice F) h McKeen rd rfd 1
— Stella M Miss student nurse 26-28 Cumberland bds do
Red Lantern The (George W Scudder propr) gasoline etc Bath rd rfd 2
Reed Alta Miss asst Bowdoin college library rms 6 Page
— Gilbert P (Emma W) farmer rem to Massachusetts
Reid Lydia Miss bds 23 Noble
Remick J David (Barbara C) bkpr CMCo h 92 Union
Renaud Eugene J emp 23 Middle h at Freeport
— Lionel (Eva) emp weaving rm CMCo h 9 Cumberland
Reno Robert R bds L F Wyman rfd 2
Rexall Store The (George Drapeau propr) apothecary 60 Maine
Reynolds Alvah H (Audrey) welder (BIW) h 32 Cumberland
— Annie A Mrs bds 6 Center
— George (Cora) emp HWCo (Bath) h Harding rd rfd 2
Rhoades Frederick G laborer bds 23 Davis
Rice Ruth M widow Walter H bds 7 Bath
Rich David jr (Doris) fish & fruit peddler h Gt Island rd
Richard Adella wife of Alderic died July 28 1939

IRVING W. STETSON
LICENSED UNDERTAKER AND EMBALMER
Automobile Hearses and Ambulance. Lady Assistant.
12 Federal St. BRUNSWICK, MAINE Telephone 277

LAWS FUNERAL HOME — *Funeral Director*
HAROLD E. LAWS
AMBULANCE SERVICE
TEL. 134
29 FEDERAL STREET, BRUNSWICK Summer Res. Pott's Point—Tel. Harpswell 70

RICHARD
— Albert shoe polishing and repairing 33 Maine bds 7 Federal
— Alderic deceased
— Alderic jr (Alma) oiler PPCo h 21 Page
— Alfred C (Florida M) emp weaving rm CMCo h 12 Cabot
— Denise Mrs weaver CMCo h 4 Mill
— Dominique emp (BIW) bds 74 Union
— Eloie usher 4 Cumberland bds 74 Union
— Eva C Miss hskpr bds 74 Union
— Flavien F laborer bds 78 Union
— Florida M Miss hskpr 48 Pleasant bds 74 Union
— Florien (Marie A) emp PPCo bds 59½ Mill
— Frederick J emp CMPCo bds 74 Union
— Godias J (Annie P) construction frmn h 4 Cedar
— Henri J (Mary E) laborer bds Elm
— Henri J jr (Eva E) driver 18A Middle bds Elm
— Hilaire A (Marie) screenman PPCo also groc (1) Cedar h 74 Union
— Jean M caretaker St Jean cemetery bds 74 Union
— Jeanne D'Arc Miss student (Bates) bds 74 Union
— Marguerite widow Paul rem to Bath
— Marguerite M Miss clk 83 Maine bds 74 Union
— Muriel Miss student BHS bds 21 Page
— Oswald F emp CMCo bds 74 Union
— Philip emp PPCo bds 7 Federal
— Prosper bds 78 Union
— Romeo bds 78 Union
— Stanley (Denise) emp weaver CMCo h 4 Mill

☞ (See Richards)

Richards Alfred J laborer bds 310 Maine
— Ellen W widow Frank W bds 16 Longfellow ave
— Francis X bds L F Wyman Harding rd
— Ida Miss emp CMCo bds 7 Federal
— John J (Virginia) emp CMCo h 72 Cumberland
— Rosalie Mrs bds L F Wyman rfd 2
— Theodore J (Lillian M) bds 310 Maine
— Virginia widow Henri h 310 Maine

☞ (See Richard)

Richardson Beatrice M Mrs bkpr 73 Maine h 14 Jordan ave
— C Laverne Miss student (Auburn) bds 14 Jordan ave

RICHARDSON C EARLE (Ethel M) physician and surgeon also pres, treas & supt Brunswick Hospital 26-28 Cumberland tel 650 h 11 Lincoln tel 27

RICHARDSON F VERNE (Beatrice M) sec and treas The Citizens Laundry Co Inc 73 Maine h 14 Jordan ave See foot lines
— Fred I retired h 8 Lincoln
— Hattie M Mrs bds 24 School
— Lynn salesman 147½ Maine h at Richmond

F. J. GOSSELIN & SONS Save Money by Trading Here
Telephone 517
The Quality Furniture Store 63 Maine St., BRUNSWICK, ME.

RICHARDSON
— Susie E Miss hskpr 8 Lincoln bds do
Ricker Doris E Miss student BHS also maid 102 Pleasant bds do
— Nellie R Mrs tchr Hawthorne sch h at Winter st Topsham
Rideout Grace E Miss nurse bds 68 Federal
— Jane H Miss stenog 108 Maine bds 68 Federal
— Theodore R bds 68 Federal
— Thomas T (Julia E) retired h 68 Federal
Ridley Alice H Mrs clk 150 Maine h 99 Pleasant
— Alice S Miss (81 Clark ave Chelsea Mass) s r bds Mrs Ellen A Ridley Est Mere pt
— Arthur B bds 99 Pleasant
— Beatrice M Miss (86 Chester ave Chelsea Mass) s r bds Mrs Ellen A Ridley Est Mere pt
— Clara E widow Charles T h 81 Pleasant
— Frank H salesman bds 3 School
— George F (L Frances) (86 Chester ave Chelsea Mass) s r bds Mrs Ellen A Ridley Est Mere pt
— Isabel Miss music tchr h 261 Maine
— Mary M widow George B h Mere pt rd rfd 1
— Mildred A Miss (81 Clark ave Chelsea Mass) s r bds Mrs Ellen A Ridley Est Mere pt
— Ruth S Miss principal Longfellow school h 261 Maine
Riendeau Adrian bds 31 Maine
— Alderic (Clara) laborer h 31 Maine
— Elizabeth E Mrs bds 17½ Elm
— Irenee (Lena) weaver CMCo h 12 Cushing
— Ore E laborer bds 44 Maine
— Ronaldo J (Emelia R) laborer h 29 Maine
Riley Block 117-125 Maine
— Caroline P Miss tutor (Wellesley) bds 25 McKeen and s r bds Mere pt
— Elizabeth F Miss asst to Alumni sec'y (Bowdoin) bds 46 Pleasant
RILEY INSURANCE AGENCY (John W Riley) insurance 126 Maine tel 42 See foot lines
RILEY JOHN W (Marjorie P) Riley Insurance Agency 126 Maine also town clerk also pres Brunswick Public library h 25 McKeen s r Mere pt See foot lines
— John W jr (Matilda) tchr (Rutgers) bds 25 McKeen
— Thomas A (Elizabeth D) instructor in German (Bowdoin College) h 12 Longfellow ave
RILEY THOMAS H JR (Orra D) treas Bruns Savings Inst h 46 Pleasant tel 41 See page 4
— Thomas P (Riley Insurance Agency) 126 Maine bds 25 McKeen also s r bds Mere pt
Ring David S emp (BIW) bds 10 Davis
— Fred P (Adelia L) retired h 10 Davis

F. W. CHANDLER & SON 150 Maine Street BRUNSWICK
THE PLACE TO BUY WALL PAPERS

Pine Spring Water Co. Bottlers of PINE SPRING GINGER ALE and PINE SPRING WATER
We Deliver Anywhere in Our Territory
678 JORDAN AVE. Tel. 678 BRUNSWICK, ME.



RING
— John C rem to No Harpswell
Ripley Katherine Miss clk 110 Maine bds at Main Topsham
— Olive M Miss hairdr emp 76 Maine bds 81 Jordan ave
Ritchie Barbara M Miss bds 23 Elm
— William (Margaret) painter and carpenter 23 Elm h do
Rivard Heleodore C (Clara) carpenter (138 Oxford Lewiston) s r off Bull Rock rd rfd 2
Riverside Cemetery Pleasant (private)
— Farm (Harry E Peterson propr) Bath rd rfd 2
Riverview Tourist Home (John E Thompson) tourist accommodations 91 Pleasant
Road Commissioners' Office 20 Town Hall pl
Roakes John A steamfitter h Bay Bridge rd rfd 2
Roberts Abbie E widow Frank E bds 44 Cumberland
— Brice W (Eva M) combination man NET&TCo h 18 School
— Esther L Miss h 102 Pleasant
— Harry auto slsmn 7 Dunlap h at Lisbon Falls
— John L h 28 Boody
— Lillian B Mrs h 310 Maine
— Ruth Miss bds 4 High
— Walter C (Edith E) retired h 13 School
— Willard A (Doris T) watchman (BIW) h Bath rd rfd 2
ROBERTS WILLIS E (Grace M) boots shoes and repairing 64 Maine tel 268-M h 4 High tel 406 See front cover
Robertson Alexander M meterman 137 Maine h at 52 Winship st Bath
— Herbert L died 1938
— William retired h 22 Pleasant
Robinson Aldege weaver CMCo bds 11 School
— Annie L widow Alvah C h 10 Stanwood
— Carl emp CMCo rms 70 Union
— Edward emp CMCo bds 9 School
— Franklin C and Ella M Memorial Gate 226 Maine
— Robert rem to Bath
— Walter H (Alice L) emp (BIW) h 73 Jordan ave
Rochefort Leo emp MCRR h 42 Mill
— Mary Miss emp carding rm CMCo bds 42 Mill
Roderick William (Elizabeth M) emp (Freeport) h 75 Harpswell
Rodrigue Blanche Miss mill op CMCo bds 9 Dunlap
Rogers Edwin A (Annie L) farmer h Mere pt rd rfd 1
— Edwin S (Katherine F) clerk P O h 14 Longfellow
— James bds Ira A Crosman rfd 1
— John (Susie G) mech 127 Pleasant h 122 do
— John M (Christine M) laborer rem to Portland
— Katherine F Mrs operator 99 Maine h 14 Longfellow
— Mabel A widow Osborne J deceased
— Milton B (Amber M) driver 199 Maine h 74 Jordan ave

M. A. MACHATTON
COAL — COKE — WOOD
22 STANWOOD STREET TELEPHONE 386-W

ROLLINS

ROLLINS BROS (G Glenwood and R Clifford Rollins) gen contractors Hacker rd rfd 1 See page 8

— Deane E (Lydia D) carp Rollins Bros bds Mrs A A Douglas So Durham rd rfd 1

— G Glenwood (Nellie A) Rollins Bros h Hacker rd rfd 1

— Merle E plumber emp 32 Belmont h at Topsham

— Merton C counterman (Boothbay Hbr) bds 319 Maine

— R Clifford (Lillian A) Rollins Bros h 319 Maine

Root William C (Pauline D) asst professor of Chemistry Bowdoin college h 80 Federal

Ross Walter R laborer bds 9 Stone

Rossner Otto H (C Margaret) engraver also emp TRBW (Bath) h 54 Jordan ave also s r Blackstone Mere pt p o B

Rotary Club (Clyde T Congdon sec) meets Monday at 12 noon at Hotel Eagle

Rouleau Armand laborer bds 58 Mill

Rous Annie Mrs bds 5 Cedar

Rousseau Joseph H (Dorilda O) atty-at-law 9 Town Hall place also justice Municipal Court 128 Maine h 6 Spring

— Joseph H (Delia M) laborer rem to Providence R I

— Joseph H jr (Anne M) capt U S Army (Philippine Islands) bds 6 Spring

— Laurier G student (Harvard Univ) bds 6 Spring

Rowe Alden B (Alice M) rem to Topsham

Roy Antoinette L widow George J h 9 Gilman ave

— Cecile Miss waitress 194 Maine bds at Topsham

— Edward (Beatrice B) laborer h Harpswell rd rfd 2

— Joseph (Lumina) laborer h 6 Bank

— Joseph Gedeon h 18 Dunning s r off Meadow rd

— Leon Rev (S M) rem to Methuen Mass

— Lucille Miss reg nurse 179 Maine bds do

— Marie Alma Mrs beauty shop 76 Maine rm 5 h 107 Pleasant

— Patrick J (Marie A) attendant 87A Pleasant h 107 do

— Regina wife Camille died 1938

— Robert (Ada) elec welder (BIW) h Bath rd rfd 2

Roys Lincoln J (E Orange N J) s r Prince's pt

Ruddat Gertrude (Miss) emp (Freeport) h Lunt rd rfd 1

Ruest Alfred (Donalda) emp (BIW) h 9 Spring

— Edouard (Odile) emp CMCo h 78 Union

— Jeanette M Miss bds John Ruest rfd 1

— John (Wilma) emp Ben's filling sta Pleasant h near do rfd 1

— Joseph (Annie) elect h 29 South

— Laura M wife Octave died 1938

— Louise Miss emp CMCo bds 29 South

— Mary L Miss maid 72 Federal bds do and h So Durham rd rfd 1

— Octave emp PPCo h 3 Bank

The Citizens' Laundry Co., Inc.
THE PRICES ARE RIGHT
Rug Cleaning is one of our specialties.
Telephone 80
73 MAINE ST.
BRUNSWICK, ME.
We do Quality Work.

WILSON'S PHARMACY 82 MAINE ST. BRUNSWICK, MAINE
SODA FOUNTAIN AND LUNCHEONETTE
Come in and see us make our ICE CREAM the Modern Way

RUEST
— Rosa Miss student BHS bds John Ruest rfd 1
Rumrill Ada B widow Wilbur H hskpr 16 Dunlap bds do
— Mabel A Mrs hskpr 50 Federal bds do
Runnels George A (E Josephine) retired h 8 Spring
Rush George M (Edna) trucking h Gt Island rd * route B
— George M jr (Evelyn C) trucking h Gt Island rd * route B
— Robert R (Beatrice) truck driver h Gt Island rd
— Roland M (Irene E) school bus driver h Pollard ave
Russ Arthur D (Cassie A) mach HWCo (Bath) h 84 Federal
— Cassie A Mrs fur work & remodeling 84 Federal h do
Russel John C optometrist 114 Maine rm 8 h 25 Federal
Russell Abby M widow Walter hskpr 155 Pleasant bds do
— Blinn W Dr (Addie W) (98 Pine Lewiston) s r East Marginal rd Mere pt
— Blinn W jr (98 Pine Lewiston) s r bds Dr B W Russell Mere pt
— Daisy E Mrs maid 7 Boody bds Winter st Topsham
— Henry G (Ruth E) instr in religion (Bowdoin) h 3A McLellan
— Hiram A (Etta J) cook rem to Topsham
— Hubert (Daisy T) farmer rem to Topsham
— J Gerald (Dorothy L) clk 138-140 Maine h 8 Bowdoin
— Stafford (Elizabeth S) farmer rem to Topsham
Russo Angeline Miss emp LSCo (Fpt) bds James V Russo rfd 1
— James V (Rose) h McKeen rd rfd 1
Sack Richard basket maker h Pleasant rfd 1
Sadler Charles A (Florence L) hardware salesman Brown & Whales (Boston) h 106 Union
— Charles E (Alice E) farmer h Harpswell rd rfd 2
— Milton P driver 13 Thompson h Merriconeag rd rfd 2
— Orville C (Mary L) emp PPCo h 23 School
— Ruth L Miss clk 114 Maine rm 2 bds 106 Union
Saindon Alfred A (Olivine L) emp CMCo h 18 Swett
— Cedea Mrs emp 125 Maine h 44 Union
— Emilien W clk 68 Maine h at Lisbon Falls
— George A (Cedea) emp carding rm CMCo h 44A Union
— Madeleine Miss student BHS bds 18 Swett
— Therese H Miss student BHS bds 18 Swett
Saintonge (see St Onge)
Samson Alphonse (Laura) emp CMCo rem to 17 Bridge st Topsham
Sandelin Henry R milk truck driver H F Sandelin bds do rfd 1
SANDELIN HUGO F (Ida F) Twoecho Farm Dairy Hacker rd h do rfd 1 See page 18
— Hugo J milk truck driver H F Sandelin bds do rfd 1
— Phyllis M (Miss) bds H F Sandelin rfd 1
Sander Francis L h (5) Charles ct
Sanford Ruth B widow Gardner emp Bowdoin Coll library h 7 South
— William H (Hazel C) farmer h Raymond rd rfd 1

Riley Insurance Agency INSURANCE and REAL ESTATE
TOWN BUILDING BRUNSWICK Phone 42
WE APPRECIATE YOUR PATRONAGE

BRUNSWICK COAL & L'B'R. CO.
COAL — FUEL OIL — LUMBER
TEL. 100

SARGENT

Sargent Gymnasium and Gen Thomas Worcester Hyde Athletic Hdqtrs Bowdoin College campus
Sarty Lee W (Mildred M) slsmn rem to Riverhead Long Island N Y
Saunders (see Sanders)
Savage Eunice E Miss hskpr W E Goodenow bds do rfd 1
— Harry farmhand bds Charles Morse rfd 1
— Roy laborer bds Board rd
Savoie Bertha B Miss emp carding rm CMCo bds 69 Pleasant
— Mary A widow Harry emp carding rm CMCo bds 69 Pleasant
Sawyer Bertha L Miss maid 267 Maine bds do rfd 1
— Clarence E atty-at-law 115 Maine h at Portland
— Farms Ice Cream stand John N Sawyer propr 141 Pleasant
— Floyd W (Emma M) welder (BIW) h 3 Gt Island rd
— Hervietta widow James E rem to Topsham
— Maxwell D (Mary E) supt Power sta 1 Maine h 59 Harpswell
SAWYER P A AGENCY (Pacific A Sawyer propr) ins and real est 5 Bank See foot lines
— Pacific A (Katherine J) (P A Sawyer Agency) also notary public 5 Bank h do
— Roland J (Helen H) moccasin mnfr rem to Bangor
— Sarah A Miss dry goods agt bds 12 Stetson
— Valeda Miss emp 136 Maine rm 3 bds at 20 Bridge Topsham
— Virginia Miss maid & cook 27 Pleasant bds do
— Wesley J clk rem to 2 Allen rd Waterville
Schecklen William H removed to New Hampshire
Scheibe Harold M (Cecil) (26 Cedar rd Belmont Mass) s r West rd p o Mere pt
— Karl M s r bds H M Scheibe p o Mere pt
— Lois E Miss (26 Cedar rd Belmont Mass) s r bds H M Scheibe p o Mere pt
Schinck Edgar U S A (Portland) bds L G Schinck rfd 1
— L Donat (Rose A) retired h 3 Davis
— Leonard G (Germaine) blacksmith h Woodside rd rfd 1
— Louis C laborer bds 3 Davis
— Rejeanne Miss bds 3 Union
— Roger A emp weaving rm CMCo bds 3 Union
— Rosa L farmhand L G Schinck rfd 1 bds do
— Simonne C Miss weaver CMCo bds 3 Union
Schofield Kate widow Thomas h 272 Maine
Scholfield Armand (Avis) emp PPCo h 5 Green
Schroeder Otis J (Georgia H) painter h 111 Pleasant
Scott William C (Alice) weigh clk rem to Bath
Scribner Grain Co (James H Scribner mngr) hay and grain 210 Maine
— James H mngr 210 Maine bds Mrs Emma L Scribner Elm st Topsham

INSURANCE and REAL ESTATE ANY KIND AMOUNT WHERE P. A. SAWYER AGENCY

BRUNSWICK HARDWARE CO.
Frigidaire — Electric Ranges and Refrigerators
Philgas — Maytag Washers — Zenith Radio
Telephone 195

SCUDDER

Scudder George W (Sophie C) clergyman also propr The Red Lantern Bath rd h do rfd 2
Sea Point Land Co private casino Merepoint
Searles Mary Frances Science building Bowdoin College campus
Sedgley Beatrice A Miss nurse CMCo bds 26 Jordan ave
— Howard C student BHS bds 26 Jordan ave
— Pearl H (Florence M) mail porter MCRR h 26 Jordan ave
— Samuel T (Minnie E) laborer h Woodside rd rfd 1
Seguin Gertrude F Mrs hskpr C L Poland Bath rd bds do rfd 2
Selectmen's office 130 Maine
Semetauskis Elizabeth Miss beautician 114 Maine rm 7 h at Lewiston
Semicek Victor M D (Doctors Hospital) 179 Maine bds do
Senecal Gertrude B Miss shwkr (Fpt) bds O A Senecal rfd 1
— John P emp weave rm CMCo bds O A Senecal rfd 1
— Oscar A (Albina) driver CMCo h Gt Island rd rfd 1
Sennott Idella W widow Harry W bds 16 School
SENTER ALFRED M vice pres W F Senter Co 124 Maine bds 163 do and s r Mere pt See page 34
— Emma T widow Wilbur F pres 124 Maine h 163 do s r Central ave Mere pt and at Bailey I
— George D student (Brown Univ) bds 163 Maine
— Jane E Miss student (Natick Mass) bds 163 Maine
SENTER W F CO (Mrs Emma T Senter pres Albert B Tedford sec and treas) dry goods and garments 124 Maine See page 34
Sewall Willard M (Ruth W) emp Standard Oil Co Jordan ave h 18 Bowdoin
Seymour Floyd L shwkr (Fpt) bds T J Seymour rfd 1
— Kenneth L student Junior High sch bds T J Seymour rfd 1
— Thomas J (Inez A) shwkr (Fpt) h Pleasant rfd 1
Shannon Alexander J (Mary) retired s r Coombs rd rfd 2
— Mary wife Alexander J died May 1939
Share Laura H Mrs clk 111 Maine h 1 School apt C
— Samuel R (Laura H) mngr 111 Maine h 1 School apt C
Shaw Edna Miss student BHS bds 3 Green
— Lawrence L (Bertha W) watch repairer 111½ Maine h do
Sheibe (see Scheibe)
Sheloske Margaret Miss reg nurse 179 Maine bds do
Shepard Eleanor Miss student bds I I Shepard rfd 2
— Frederick E (Mertie G) Shepard's Home Laundry 55 Jordan ave h do
— Isaac I laborer h Bull Rock rd rfd 2
— Home Laundry (Frederick E Shepard propr) 55 Jordan ave
— Louise widow Frederick F lunch etc Great Island rd * route B (smr) bds do and at 55 Jordan ave
Sherburne Russell emp Ted's Diner (Bath) bds 54 Water
Sherman George W carpenter h 48 Harpswell

Allen's Drug Store
198 Maine St., Brunswick, Me. Tel. 775
M. C. PERKINS, Ph.G., Mgr.
Deering Ice Cream
Whitman's Candies
Cigars and Tobaccos

SHERMAN

— Millard E retired h Abijah rd
— Robert C (Wilda G) tree surgeon bds M E Sherman
— Wilbur F (Ethel K) retired h 9 Jordan ave
Short's Food Shop (Mrs Gertrude L Hunt propr) 197 Maine
— Market (Harold F Hunt mngr) 197 Maine
Shulman Harry G (Lucie R) reporter h 47 Union
— Lucie R Mrs emp 100-102 Maine h 47 Union
Sibley Elbridge (Elizabeth LaB) asso professor of Sociology Bowdoin college h 39 Harpswell
Sigma Nu Fraternity House 238 Maine
SILLS KENNETH C M (Edith L) president Bowdoin coll h 85 Federal
Simecek Katherine K Mrs bds 179 Maine
SIMECEK VICTOR H (Vivian A) physician and treasurer Doctors' Hospital Inc 179 Maine h do tel 666
Simmons Alfred W (Myrtle L) electric welder (BIW) h Bull Rock rd rfd 2
— Helen R Miss bds L E Simmons rfd 2
— Jane Mrs emp Lenox Shoe Co (Freeport) h 106 Pleasant
— Louis E (Jennie E) h King's Turnpike rd rfd 2
— Louis E jr bds L E Simmons rfd 2
— Mulford F (Esther M) laborer h Bull Rock rd rfd 2
— Willard G bds L E Simmons rfd 2
Simonds Harold M (Effie J) laborer h Merriconeag rd rfd 2
— Margaret M widow Bert J hskpr 155 Maine bds do
Simpson Adelard papermaker PPCo h 45 Maine apt 2
— Cemetery River rd
— Charles S (Ada B) dentist Hacker rd h do rfd 1
— Elizabeth widow Henry T h River rd rfd 1
— Franklin T (Alice E) emp (BIW) h Bath rd rfd 2
— H Elizabeth Miss deceased
— Henry T died March 8 1939
— Herbert L (Mary T) farmer h Bath rd rfd 2
— Herbert P (Lucy W) farmhand h Bath rd rfd 2
— Joseph (Maude M) emp PPCo h 45 Maine apt 2
— Robert H (Beatrice I) plumber's appr 32 Belmont bds Mrs E H Simpson rfd 1
— Roland E retired bds G M Rush * route
— S Georgia Miss (65 Roberts P) s r Simpson's pt rfd 1
— William R h at Prince's pt rd E Harpswell
Sinclair George E laborer bds 5 Market
— John R (Nellie L) laborer h 5 Market
— Margaret E G Miss bds 5 Market
Singer Goldie M Miss clk Robinson's Store (Lis Falls) bds 5 Federal
— Joseph L atty-at-law 114 Maine rm 6 bds 5 Federal

LEWISTON TRUST CO. **A COMPLETE BANKING SERVICE**

Lewiston Lisbon Falls Mechanic Falls Freeport

LAWS FUNERAL HOME — *Funeral Director*
HAROLD E. LAWS
AMBULANCE SERVICE
TEL. 134
29 FEDERAL STREET, BRUNSWICK
Summer Res. Pott's Point—Tel. Harpswell 70

SINGER
— Max H (Bessie L) retired h 5 Federal
Sinnett Evelyn L Miss maid 14 McKeen rms 206 Maine
Sister Christine rem to Sanford
— Jeanne de Jesus died 1938
— M Celeste bds 39 Pleasant
— M Emmanuelle bds 39 Pleasant
— M Laure bds 39 Pleasant
— M Regina bds 39 Pleasant
— Marie Clotilde (Superior) rem to Waterville
— Marie de L'Esperance rem to Waterville
— Mary Alphonsus rem to Caribou
— Mary Carmelita rem to Sanford
— Mary Dolorosa rem to Springvale
— Mary of the Eucharist (Superior) rem to Waterville
— Mary Francoise rem to Springvale
— Mary Lucy rem to Lewiston
— Mary of the Angels rem to Waterville
— Mary of Good Shepherd bds 39 Pleasant
— Mary Rita bds 39 Pleasant
— Mary of the Resurrection rem to Sanford
— Raymond rem to Chisholm
— St Aurelie bds 39 Pleasant
— St Benoit bds 39 Pleasant
— St Camille bds 39 Pleasant
— St Coeur de Marie bds 39 Pleasant
— St Colette bds 39 Pleasant
— St Edouard bds 39 Pleasant
— St Florence bds 39 Pleasant
— St George bds 39 Pleasant
— St Gertrude bds 39 Pleasant
— St Gregory rem to Caribou
— St Isidore bds 39 Pleasant
— St Pierre rem to Skowhegan
— St Rosalie bds 39 Pleasant
Skolfield Ann Miss bds J B Skolfield p o Mere pt
— John B farmer h Mere pt rd p o Mere pt
— Sarah C widow George L h 153 Maine and s r bds Mrs L A Turner
— W Stanwood (Amelia J) operator CMPCo 1 Maine h 301 do and s r Westview Mere pt
— Wilhelmina L Mrs hskpr 69 Federal bds do
Sloat George (Ella M) retired rem to Florida
Small Agnes M Miss nurse Maine General Hospital (P) bds 45 Cumberland
— Arthur A (Alice M) salesman Loose Wiles Co h 6 Dunning
— Earl B (Marguerite L) designer PPCo h 9 Summer
— Henry J jr carrier P O bds 45 Cumberland

F. J. GOSSELIN & SONS
The Quality Furniture Store
Philco Radios
Speed Queen Washers
68 Maine St., BRUNSWICK, ME.

SMALL

— Julia L Miss rem to Damariscotta
— Lewis J (Margaret D) carp h 93 Maine rm 123
— Lorraine W Miss bds 93 Maine rm 123
— Mary J widow Henry J h 45 Cumberland
— Maude H widow William B died May 29 1939
Smart Madeline Miss nurse bds 40 Boody
Smith Anna E Miss retired curator h 7 Potter
— Arlene E Miss student BHS bds J H Smith rfd 2
— Arthur L (Mattie T) farmer h Pleasant rfd 1
— Arthur W (Sarah) mason foreman MCRR h 80 Federal
— Avery P (Annie) garage Pollard ave h Merriconeag rd rfd 2
— Bardon H bds 9 Cleaveland
— Belle H Miss bds 7 Potter
— Bertha M Mrs h Harpswell rd rfd 2
— Bertie H (Lettie M) janitor Bowdoin college h 9 Cleaveland
— Bessie A Miss bds 7 Potter
— Clayton R (U S Navy) bds 18 McLellan
— David P (Margaret A) laborer h 70 Spring
— Edith A Miss bds 59 Harpswell
— Edward W farmhand J Lorenzo Masse Pleasant Hill rd bds do rfd 1
— Elizabeth B widow Warner W asst librarian 23 Pleasant h 2 Union
— Ellen widow James H bds 135 Maine
— Ellstead H clk 114 Maine rms 11 High
— Ethel E Miss bds L W Smith p o Bruns
— Eva D Mrs clk 124 Maine bds Wilbert R Dwyer rfd 1
— Francis A rem to New Jersey
— Frank E (Eva D) farmhand bds Wilbert R Dwyer rfd 1
— Fred laborer bds 9 Stone
— Grace D widow Samuel M h 15 Everett
— H Clifton (Ruth M) emp 146 Maine h 78 Jordan ave
— Harold H (Vena R) frmn MCRR rem to Baker st Yarmouth jct
— Harry (Mary L) laborer h Harpswell rd rfd 2
— Hazel J Mrs emp PPCo bds H G Fickett rfd 1
— Helen E widow Morrell bds Clyde E Talbot rfd 2
— Herbert H rem to Florida
— Hiram deceased
— Ida K Miss student bds 103 Union
— Ivan chef A T O house rms 11 Bank
— James H bds 44 Water
— John emp PWA bds 282 Maine
— John H (Bertha A) carp h Harpswell rd rfd 2
— John W emp Moulton Union Bowdoin college h 2 Middle
— L Winfield (Catherine T) farmer h Mere pt p o Bruns
— L Winfield jr farmhand bds L W Smith p o Bruns

F. W. CHANDLER & SON 150 Maine Street BRUNSWICK
THE PLACE TO BUY WALL PAPERS

Pine Spring Water Co. Bottlers of PINE SPRING GINGER ALE and PINE SPRING WATER
We Deliver Anywhere in Our Territory
678 JORDAN AVE. Tel. 678 BRUNSWICK, ME.



SMITH
— Lawrence W (Frances F) agent Equitable Life Assurance Society of N Y (Portland) h 9 Lincoln
— Lincoln teacher BHS bds 80 Federal
— Maurice (Dorothy H) laborer h Hambleton ave
— Minnie Mrs h Meadow rd rfd 2
— Myrtle C Miss sec'y treasurer's office Bowdoin college bds 80 Federal
— Nelson P bds 8 Potter
— Newman H (Beatrice M) emp postoffice h 18 McLellan
— N Brooke (Rosamond T) supt Consolidated Feldspar Corpn (Topsham) also Ripley Motors (P) h 69 Federal
— Norman G (Jane B) vice pres Consolidated Feldspar Co (Topsham) also vice pres Bruns Public Library Asso h 71 Federal
— Orphey M widow James rem to Baker st Yarmouth jct
— Ralph C rem to Vermont
— Rebekah W widow B Gilpin died Aug 14 1939
— Robert emp CCC bds Robert C Smith
— Robert C (Madeline V) laborer h Hambleton ave
— Robert W (Nellie M) mach PPCo h 59 Harpswell
— S Fahs (Neville M) (Eltham York Pa) s r Mere pt
— Samuel (Mary) h 103 Union
— Seth C (Lou P) eng MCRR h 8 Potter
— Sidney L (Viola E) carp h 33 Bath
— Stanley Barney (Helen L) professor of Classics Bowdoin college h 82 Federal
— Warren D rem to Baker st Yarmouth jct
Snell E Delight Mrs bds 39 Water
Snow Abbie J Miss bds E B Snow rfd 2
— Anna S widow Harry U bds 32 Pleasant
— Arthur P died Feb 1938
— Augustus J (Ann Q) farmer also emp (BIW) h Meadow rd rfd 2
— Beatrice E Miss emp (Freeport) bds 66 Harpswell
— Belle M Miss bds 96 Pleasant
— David R student (West Nottingham Academy) bds 32 Pleasant
— Edgar M deceased
— Ernest B (Bessie S) farmer also emp (BIW) h Meadow rd rfd 2
— Ernest C rem to Rhode Island
— Flora A Miss h 96 Pleasant
— Fred A h Gt Island rd * route B
— Harry U student BHS bds 32 Pleasant
— Helen M Miss h 32 Pleasant
— James F clk 30 Pleasant bds 32 do
— James F jr (Mildred L) clk 18A Middle h 11 Weymouth
— Jennie B Miss bds 96 Pleasant
— Laura D Miss bkpr 100-102 Maine bds 32 Pleasant
— Nellie E Mrs bds 66 Harpswell

TONDREAU BROS. CO.
Main Store, 87 Maine St. Tel. 136
Branch Store, 2 Cushing Street
ORDER AND DELIVERY SERVICE IN ALL SUBURBAN TOWNS

FRANK E. DOUGLAS Plumbing, Heating and Water Systems
May We Serve You?—Right Prices
30 BELMONT, BRUNSWICK, TEL. 730

SNOW
— Raymond E emp (BIW) h 66 Harpswell
— Robert student BHS bds E B Snow rfd 2
SNOWFLAKE CANNING CO (Rupert H Baxter pres F Webster Browne asst treas John L Baxter vice pres and treas Bruce H M White asst treas) mnfrs canned foods office 108 Maine
See page 19
Snowman Edgar (Ethel B) farmer h Bath rd rfd 2
Snyder Dorothy A Miss clk First Nat'l Bank bds 52 McLellan
— Elinor M Miss bds 52 McLellan
— Mary L student BHS bds 52 McLellan
— Walter R (Milburn E) laborer h 52 McLellan
Society St Jean Baptiste 115 Maine
Socony Vacuum Oil Co Inc (Mitchell J Racine mngr) service station 59 Pleasant
Sons of Veterans 128 Maine
Sophie Marie Miss student BHS bds 85 Union
Soule Edith Z Miss bds 13 Gt Island rd
— Eva B Miss asst prin Hawthorne sch bds 4 Franklin
— George F (Myrtle L) emp HWCo (Bath) h 13 Gt Island rd
— Leon L bds 8 Jordan ave
— Madeline L bds 13 Gt Island rd
— Raymond L (Anna L) Soule & Walker) 192 Maine h 8 Jordan ave
— Warren S (Alice L) hairdresser 168 Maine h 4 Franklin
— & Walker (Raymond L Soule and Howard H Walker) hairdressers 192 Maine
Southworth Alvin (Mass) s r Honeymoon row Mere pt
Sparks Frank W (Mary E) plumbing and heating 16 McLellan h do
— Herbert R (Isabella T) plumber Bowdoin college h 11 Coffin
— William M (Marie M) plumber 43 Longfellow ave h do
Spaulding Gladys B Mrs office nurse 159 Maine bds do
— Sherman A laborer bds 37 McLellan
Spinney Elvington P (Spinney & Spinney) 114 Maine h at No Berwick
— Leon L (Jean C) atty-at-law 114 Maine tel office 228 also trustee B&T Water Dist h Mere pt rd rfd 1 and p o Bruns
— Leon P superintendent schools (Bruns) h at Topsham
— Vivian R Miss rem to Bath
— & Spinney (Leon L and Elvington P Spinney) attys-at-law 114 Maine
Spofford Falton farmhand J E Eastman Rich rd bds do rfd 1
Sprague Mary E widow Almore bds 13 Whittier
— Viola E Miss sec'y 129 Maine rms 69 Pleasant and res at Topsham
Spring Water Ice (Richard A Bamforth jr propr) Harpswell rd rfd 2
— Water Ice Co (Fred M Coffin & Son) ice dealers Harpswell rd
Stacy Annie O widow John H bds 91 Pleasant s r at Popham Beach

The Citizens' Laundry Co., Inc. Telephone 80
73 MAINE ST.
THE PRICES ARE RIGHT BRUNSWICK, ME.
Rug Cleaning is one of our specialties. We do Quality Work.

WILSON'S PHARMACY 82 MAINE ST. BRUNSWICK, MAINE

Brunswick's Prescription Store Since 1875

STALLKNECHT

Stallknecht Newton P asso professor Philosophy (Bowdoin) bds 82 Federal
Stamos James chef 170 Maine bds 4 Jordan ave
Standard Oil Co of N Y rem to Bath
Stanton Michael laborer h King's Turnpike rd rfd 2
Stanwood Arthur H (Bernice T) h 36 Cumberland
— Emily A Mrs stenog CMCo h 1 Church rd
— Ernest T (Emily A) piano tchr also organist Univ church and musician 1 Church rd h do
— Harry L retired bds 61 Federal
— John R (Mary H) h 61 Federal
— Lewis A bds 42 Cumberland
Staples Albert H (Alice H) dentist 76 Maine rm 3 h 21 Federal also s r Blackstone
— Francina H widow Daniel A hskpr h Highland rd rfd 1
— George B (Maude H) h Mere pt rd rfd 1
— J Harry bds 21 Federal and s r bds Blackstone Mere pt
— Josiah H died Oct 14 1939
— Priscilla M Miss bds 2 High
STAPLES WILLARD F (Helen) gen mngr Cabot Mnfg Co 6-20 Maine h 2 High See page 19
— William A (Emily C) emp (BIW) h Bath rd rfd 2
— William B deceased
State Armory (Battery G 240th C A A A M N G) 16 Town Hall pl
— Bureau of Social Welfare (Miss Letha M Edwards and Miss E Janet Young field wkrs) Town Hall place (Tuesdays only)
St Charles Roman Catholic Church (Rev Thomas W Dunnagan) 214 Maine
Steadman Nathan P rem to 31 Elm st Waterville
Stetson Aimee L Miss principal Pleasant st primary sch bds 42 Cumberland
— Annabel Miss propr Antiqvity shop 10 Spring h do
— Aria widow Frank M h 42 Cumberland
— C Alton jr student (Bowdoin) bds 286 Maine
— Catharine G Miss emp Soldiers' Home (Togus) bds 167 Maine and s r Dr E G A Stetson Mere pt
— Chandler A (Helen B) propr Sunset Lodge (Jefferson) h 286 Maine
— Elbridge G A (Lena M) phyisician 167 Maine h do also s r Minot's shore
— George E (Olive F) rem to Colora Maryland
— George O (Jennie) candy maker 119 Maine h 29 Bath
STETSON IRVING W (Melvina P) funeral director 12 Federal h do See foot lines
— Joseph C (Ruby H) mngr Shell gas sta (Topsham) h 6½ Columbia

Riley Insurance Agency INSURANCE and REAL ESTATE

TOWN BUILDING BRUNSWICK Phone 42

WE APPRECIATE YOUR PATRONAGE

BRUNSWICK COAL & L'B'R. CO.
COAL — FUEL OIL — LUMBER
TEL. 100

STETSON

— Joseph S (Isabel B) dentist 98 Maine rm 10 h 19 McKeen and s r Honeymon row ("Flyers Field") Mere pt
— Robert B bds 19 McKeen and s r bds Dr J S Stetson Mere pt
— Robert S musician bds 42 Cumberland
Stevens Home for Old Folks 50 Harpswell
— Howard W retired rem to Bowdoinham
— Lavinia C widow Albert H h Bath rd rfd 2
— Louise W Mrs tchr Longfellow sch h 7 South
— Roscoe B bds Caesar J Trusiani Pleasant rfd 1
— Sarah T Mrs hskpr 256 Maine bds do
Stewart Albert R bds C Paul Stewart Bull rfd 2
— Alice R Miss tchr Foxcroft sch (Newport) bds 20 Federal and s r bds Minot's shore
— C Paul (Bertha) emp BIW (Bath) h Bull Rock rd rfd 2
— Fred T (Elna M) drug clk 134 Maine h 20 Federal also s r Minot s shore
— John T (Belle J) farmer h Rossmore rd rfd 2
— Kenneth R fruit & vegetable trucking bds Mrs Maude M Cummings Bath rd rfd 2
☞ (See Stuart)
Stimpson Alton L (Madeline G) emp BIW bds 45 Maine apt 10
— Arthur F (Alice F) carpenter h 17 Thompson
— Bessie C widow Guy A h 64 Pleasant
— Earl emp J A Clappison Inc bds 64 Pleasant
— George E (Myrtle E) emp Bowdoin college h Bath rd
— Jennie E widow George L bds G E Stimpson
— Theodore E (Marguerite U) meter insp 126 Maine h 3 Bowker
St Jean Baptiste Catholic church (Rev William J Dauphin S M pastor) Pleasant
— Catholic Church Rectory 37 Pleasant
— Cemetery Pine
— Baptiste Parochial school 39 Pleasant
St John's Band 19 Maine
St Laurent George (Mathilda) loomfixer CMCo h 2 Swett
— Ida M Mrs hskpr F L Grows bds do rfd 3
Stockford Burton E slsmn h Woodside rd rfd 1
— Charles C bds rear 129 Maine
— E Grenville (Gertrude) truck driver N E Grain Co h 23 Oak
— Keith dairy man bds Donald Hunt rfd 1
— Kenneth B clk 47 Maine h rear 129 do
— Warren I clk 124 Maine bds Greenwood rd rfd 1
Stone Laurence V (Bernice M) fireman h 12 Thompson
— William L h 26 College
St Onge Building 45-53 Maine
— Block 3-7 Mason

BRUNSWICK HARDWARE CO.
Philgas — Maytag Washers — Zenith Radio
Frigidaire — Electric Ranges and Refrigerators
Telephone 195

ST ONGE
— Brothers Co (George jr and Ludger St Onge) groceries etc 51 Maine
— Florence Miss rem to Biddeford
— George jr (Delia M) St Onge Bros Co 51 Maine h 45 Union
— Georgette Miss tchr 39 Pleasant bds 45 Union
— Leontine widow George died Aug 1938
— Louis P (Josephine M) letter carrier 30 Pleasant h 34 McLellan
— Ludger (Anna) St Onge Bros Co 51 Maine h 45 Union s r off Meadow rd
— Marie Therese Miss rem to Biddeford
— Omer (Alice E) clk 58 Maine h 3 Summer
— Omer jr student Mariot Fathers College (Framingham Mass) bds 3 Summer
— Telesphore E clk 51 Maine h at 25 Bridge st Topsham
Storer Alfred W retired h Gt Island rd * route B
— Althea A widow Wilfred H h 200 Maine
— Arthur emp Storer's Pond and Ice House h Gt Island rd * route B
— Charles M laborer bds 200 Maine
— Emma Mrs deceased
— Ernestine W Mrs clk 72 Maine h 26 Bowker
— Harry L propr Storer's Pond and Ice House Gt Island rd h do * route B
— Howard H student BHS bds 64 Pleasant
— John G (Alta M) carpenter h 64 Pleasant
— Joseph H laborer rem to Augusta
— Margaret D widow Charles H died 1940
— Myrtle C Miss student (Gorham Normal) bds 64 Pleasant
— Richard J bds 26 Bowker
— Rufus Y h Storer rd rfd 2
Storer's Pond & Ice House (Harry L Storer propr) ice Gt Island rd
Storey Abbie E widow William H died Feb 3 1939
Stover Jennie M Mrs hskpr 6 Belmont bds do
— Willietta M widow Abijah C bds J C Hummer rfd 2
St Paul's Episcopal church (Rev George L Cadigan rector) 29 Pleasant
— Rectory and Parish house 27 Pleasant
St Pierre Adelard (Ida D) emp PPCo bds 12 Dunning
— Adele widow Felix died 1939
— Adolphe (Delima) laborer h 1½ Federal
— Adrienne Miss hskpr 63 Water bds do
— Albert emp CMCo bds 1½ Federal
— Alexis Louis (Anna A) (E S Bodwell Co) 90 Maine h 16 Everett
— Alfred C (Yvonne) emp weaving rm CMCo h 52 Weymouth
— Amable (Leoni L) farmer h Woodside rd rfd 1
— Amanda widow Francois h 20 Oak
— Annie Miss emp spinning rm CMCo bds 1½ Federal

Allen's Drug Store
M. C. PERKINS, Ph. G., Mgr.
148 Maine St., Brunswick, Me. Tel. 775
Prescriptions and Drug Sundries

THE RECORD OFFICE
AT BRUNSWICK
THE BRUNSWICK PUBLISHING CO.
Telephone 3

Can Help You With All Kinds of
PRINTING
Stationery — Forms — Booklets
Reports — Advertising

ST PIERRE

— Arthur emp CMPCo bds 63 Water
— Arthur (Alice) street foreman Bruns Water dist h 75 Union
— Arthur H student BHS bds 75 Union
— August (Alice) finisher PPCo h Pleasant rfd 1
— Auguste (Aurelia) laborer h 68 Mill
— Bernadette C Miss rem to Westbrook
— Camille D Mrs dental asst 78 Maine h 19 Thompson
— Camille S Miss propr Camille Beauty Parlor 11 Bank bds 13 do
— Cecilia D Miss emp CMCo bds 34 Mill
— Charles clk 87 Maine bds 63 Water
— Charles (Eloise) emp card rm CMCo h 9 Swett
— Claude L student Bliss bus coll (Lewiston) bds 16 Everett
— Claudia widow Theodore h 14 Gilman ave
— Constance G Miss bkpr 88 Union bds 16 Everett
— Dominique (Ernestine) emp PPCo bds 68 Pleasant
— Dosithe retired h 63 Water
— Eddie cook 16 Pleasant bds 1½ Federal
— Edward J student BHS bds 75 Union
— Elzear deceased
— Emile (U S Navy) bds 63 Water
— Eugene (Rose Alma) loomfixer CMCo h 32 Mill
— Flora Mrs waitress h 31 Jordan ave
— Francois died 1938
— George emp MCRR bds 63 Water
— George G (Camille D) loomfixer h 19 Thompson
— Gerard A emp (Freeport) bds 68 Mill
— Gertrude Mrs hskpr 26 College bds do and h 59 Water
— Harvey A student BHS bds 59 Water
— Henri (Yvonne) emp Miss Brunswick Diner h 29 High
— Hilaire J (Elizabeth) mach BMCo h 27 Noble
— Hilaire J jr emp BMCo bds 27 Noble
— Jean M (Lucia) weaver CMCo h 18 Cushing
— Josephine widow Louis D bds 16 Everett
— Leo emp weaving rm CMCo bds 34 Mill
— Leona E Miss beautician 27 Noble bds do
— Louis emp CMCo bds 34 Mill
— Lucien emp weaving rm CMCo bds 34 Mill
— Marguerite M Miss clk 72-74 Maine bds 75 Union
— Marie Rose Miss emp cloth rm CMCo bds 34 Mill
— Maude R widow Albert A h 11 Bank
— Michel (Blanche) mill hand CMCo h 28 Bow
— Napoleon emp weaving rm CMCo bds 1½ Federal
— Omer (Flora) mach 21 Stanwood h 31 Jordan ave
— Oscar (Rosanna) grinder PPCo h 25 Weymouth
— Philip emp MCRR bds 14 Gilman ave
— Robert bds 25 Weymouth

IRVING W. STETSON **LICENSED UNDERTAKER AND EMBALMER**
Automobile Hearses and Ambulance. Lady Assistant.
12 Federal St. BRUNSWICK, MAINE Telephone 277

LAWS FUNERAL HOME — *Funeral Director*
HAROLD E. LAWS
AMBULANCE SERVICE
TEL. 134
29 FEDERAL STREET, BRUNSWICK
Summer Res. Pott's Point—Tel. Harpswell 70

ST PIERRE
— Robert Alexis student (MCI) bds 16 Everett
— Roland B emp CMCo bds 68 Mill
— Rosa A Miss drawing rm girl CMCo bds 14 Gilman ave
— Ulric J clk 8 Mill bds at Lisbon
— William emp MCRR bds 1½ Federal
— Willie (Irene) emp weaving rm CMCo h 34 Mill
— Willie jr emp weaving rm CMCo bds 34 Mill
— Yvonne Mrs emp Miss Brunswick Diner h 29 High
Stray Arthur T (Harriette E) retired rector h 11 McKeen
Strout Charles L (Lilla L) real estate 91 Jordan ave h do
— Georgia E Miss tchr BHS h 10 South
— George E deceased
— Hartley B bkpr 2 Center bds 11½ School
— Ira W (Mabel W) emp signal dept MCRR rem to Portland
— Mildred Mrs library asst 23 Pleasant rms 129 Maine
— Milton H (Clara A) mach PPCo h 11½ School
— Richard K mngr 12 Jordan ave bds 91 do
Stuart G Walter emp 128 Maine bds 20 High
— Lewis W (Inez Adams) (Stuart & Clement) 128 Maine h 20 High
STUART & CLEMENT (Lewis W Stuart and Ernest L Clement) printing 128 Maine See page 23
☞ (See Stewart)
Stubbert Richard emp CMPCo bds 16 School
Stubbs Hattie M Mrs emp winding rm CMCo h 1 Mill
— Mary widow Henry S died July 16 1939
— Perley E h 57 Jordan ave
Sullivan Frederick cashier fgt office MCRR bds 15 Boody
— James F emp (BIW) bds 27 Federal
Sumner Robert M (Mildred) emp (BIW) h 25 Federal apt 2
Sunquist E George (Louise M) emp WPA h 17½ Elm
Superintendent of Schools office Town of Brunswick (L P Spinney supt) 128 Maine
Surace Leandro A emp MFCo (T) h 32 Bath
Swain Allen A student BHS bds H E Swain rfd 2
— Chester E bds H E Swain rfd 2
— Harold E (Mattie E) h Bath-King's Turnpike Cross rd rfd 2
— Harold K (Anna H) laborer h Bath-King's Turnpike Cross rd rfd 2
— Newell W bds H E Swain rfd 2
— Paul P bds H E Swain rfd 2
Sweeney Gilbert W (Anne A) carp h off Bath rd rfd 2
Sweet George F (Marie A) (Belmont Mass) s r Prince's pt rd p o Bruns
Swetland Leslie J (Rose B) mngr 210 Maine h
Swett Moses R died March 19 1939
— Nellie A widow Moses R h Bull Rock rd rfd 2

F. J. GOSSELIN & SONS Save Money by Trading Here
Telephone 517
"The Quality Furniture Store 68 Maine St., BRUNSWICK, ME.

SWETT

— Robert H (Mary E) emp PPCo h 73 Water
Swift Margaret A Miss h 12 Middle
Sylvester Adelard C (Louise M) h Harpswell rd rfd 2
— George E (Grace E) eng Bowdoin college h 7 Maple
— George F laborer bds A C Sylvester rfd 2
— Glendon S (Dorothy M) welder (BIW) h 28 School
— Howard L (Susie B) papermaker PPCo h 1 Stetson
— Janice Miss student BHS bds 7 Maple
— Joseph bds 44 Water
Symonds (see Cimon)
Talbot Arthur (Alice J) weaver CMCo h 48 Mill
— Clyde E (Ida G) emp MCRR h Harpswell rd rfd 2
— Delina Miss emp drawing rm CMCo bds 8 Cabot
— Doris V Miss clk 124 Maine bds C E Talbot rfd 2
— Emile J (Flora) emp weaving rm CMCo h 51 Mill
— Germaine Miss emp weaving rm CMCo bds 8 Cabot
— Jeanne D'Arc Miss emp weaving rm CMCo bds 8 Cabot
— Lorenzo E (Frances) weaver CMCo h 35 Water
— Louis N (Rosanna) emp spinning rm CMCo h 8 Cabot
— Marguerite Miss emp weaving rm CMCo bds 8 Cabot
— Marie Clair Miss bds 8 Cabot
Tanguay Alfred (Mary) (47 Shawmut Lewiston) s r Bull Rock rd rfd 2
— Imilda Miss (47 Shawmut Lewiston) s r bds Alfred Tanguay rfd 2
Tanner Ruth H Miss bds W E Tanner
— William E propr Glengarry Spring Co Jordan ave h do
Tarbox Harry Dr (Louise) (Greenwich Ct) s r Central ave Mere pt
Tardif Albert emp CMCo bds 7 School
— Alphonse (Amanda) emp drawing rm CMCo h 9 Union
— Arsene L (Josephine) emp (BIW) h 7 School
— Cecile M Miss waitress 112 Maine h 93 do apt 111
— Edward jr bds 30 Cumberland
— Gerard L (Cecile) emp weaving rm CMCo bds 7 Bridge
— Jeanne Miss emp CMCo bds 7 School
— Joseph Z retired bds 44 Union
— Paul Emile emp CMCo bds 7 School
Tardiff Delia M widow Joseph hskpr C R Armstrong bds do rfd 2
— Robert M (Evelyn C) mngr 94-96 Maine h 8 Whittier
Tarr Harvey A (Sadie J) carpenter h 32 Longfellow ave
Tarrabain Bertha A widow Aly bds 106 Pleasant
Tatro Ormas L (Amelia E) truck driver rem to Champlain N Y
Taxi Service Station (William A Lamarque) 149½ Maine
Taylor Calvin B (Helen L) painter h King's Turnpike rd rfd 3
— Floyd (Lulu B) farmer and Maine woods guide h Mere pt rd p o Mere pt
— Harold R woodsman rms Board rd

F. W. CHANDLER & SON 150 Maine Street BRUNSWICK
TYPEWRITERS FOR SALE AND FOR RENT

Pine Spring Water Co. Bottlers of PINE SPRING GINGER ALE and PINE SPRING WATER
We Deliver Anywhere in Our Territory
678 JORDAN AVE. Tel. 678 BRUNSWICK, ME.



TAYLOR
— John S farmhand bds William J Johnston rfd 1
— R Mary Miss bds William J Johnston rfd 1
— Stephen D (Leslie E) emp PPCo h Gt Island rd rfd 1
— Virgil D (Clara C) farmer bds William J Johnston rfd 1
Tchpis Peter bartender John's Tavern h Pleasant rfd 1
TEDFORD ALBERT B (Katherine M) sec-treas and mngr W F Senter Co 124 Maine h 10 Pleasant and s r Blackstone Mere pt
See page 34
Tennyson Peter chef 222 Maine bds at Topsham
Terry Harriet M Miss h 272 Maine
Tetreault Antoine (Aldea) h 41 Union
— Arthur (Anna E) clk 40 Union h 9 Dunning
— Ephrem (Rose A) laborer h 56 Water
— Flavien (Delia E) emp spinning rm CMCo h 11 Dunning
— George L emp (BIW) bds 56 Water
— Gerard I bds 56 Water
— Irene L Miss emp winding rm CMCo bds 56 Water
— Leo P bds 56 Water
— Louis emp USG Mill (Lisbon Falls) bds Mrs Blanche Dionne rfd 1
— Lucien F emp weaving rm CMCo bds 56 Water
— Omer emp weaving rm CMCo bds 56 Water
Tetu Alfred (Alphonsine) emp carding rm CMCo h 122 Mill
— Anita Miss emp cloth rm CMCo bds 122 Mill
— Cecile Miss clk 208 Maine bds 122 Mill
— Forrest L student BHS bds 7 Middle
— J Forrest student BHS bds 7 Middle
— Leda Miss emp weaving rm CMCo bds 22 Oak
— Leo emp cloth rm CMCo bds 122 Mill
— Ludger J (Ildea) clk 64 Maine h 7 Middle
— Yvette M Miss bkpr 14 Mill bds 7 Middle
Thalheimer John C student BHS bds 21 Belmont
— Mildred R Mrs English tchr BHS h 21 Belmont
Thayer Albert R (Constance C) tchr of English Bowdoin College h 4 Columbia
— Cornelia M widow Frank J (5 Hastings rd Lexington Mass) s r bds R E Thayer p o Mere pt
— Gilbert (49 Smith ave White Plains N Y) s r bds R E Thayer p o Mere pt
— Robert E (Maude G) (49 Smith ave White Plains N Y) s r Blackstone p o Mere pt
Theberge Adrienne Miss emp cloth rm CMCo bds 9 Union
— Alexis J (Clara) sub carrier 30 Pleasant bds 9 Oak
— Athala E emp 97 Maine bds 9 Oak
— Charles J (Cecile M emp winding rm CMCo) clk 68 Maine h 28 Dunning

INSURANCE and REAL ESTATE ANY KIND AMOUNT WHERE P. A. SAWYER AGENCY
5 Bank Street, Call Brunswick 499

M. A. MacHATTON
COAL — COKE — WOOD
22 STANWOOD STREET TELEPHONE 386-W

THEBERGE

— Elphege W (Althea I E) wholesale potato chips Pleasant and propr Al's popcorn stand Lincoln cor Maine h Pleasant rfd 1
— Emile B hairdr bds E W Theberge rfd 1
— Emile O (Exilia F) clerk 50 Maine also amateur photo finishing h 7 South
— Ernest J (Lucienne A) mngr 62 Maine and filling sta Pleasant h do rfd 1
— Henri (Mary M) emp slashing rm CMCo h 12 Gilman ave
— Laurence Miss bds 9 Union
— Louis M general contractor rms 30½ College
— Ovide (Clara) emp (BIW) h 9 Oak
— Philip J (Natalia K) slsmn 68 Maine h 12½ Jordan ave
— Theophile h 9 Union
— William E (Rosalie M) emp (BIW) h 55 Harpswell

Theodore Richard B student bds 15 Bath
Therian Edmond (Delia) emp 25 McKeen h 22 Page
Therieault Pierre (Rose) emp weaving rm CMCo h 9 Union st ext
— Rose Mrs emp weaver CMCo h 9 Union st ext
Therrin Rose A Miss maid 84 Spring bds do
Theta Delta Chi Fraternity House 246 Maine
Thibault Alfred M (Delia M) loomfixer CMCo h Mere pt rd rfd 1
— Annie Miss emp cloth rm CMCo bds 21 High
— Carmelle L Miss emp weave rm CMCo bds A M Thibault rfd 1
— Clodia widow Adelard h 21 High
— Delvina Mrs h 76 Maine
— Domithilde widow Joseph D bds 16 Cumberland
— Emma widow Cleophas h 47 Mill
— Grace Miss emp CMCo bds 24 Maine
— Eva R Mrs emp CMCo h 49 Mill
— J Wilfrid (Leonie) truckman 18A Middle h 13 Swett
— John (Josephine) emp engine house MCRR h 105 Mill
— Leonce (Eva R) h 49 Mill
— Lucien (Flora I) farmhand Granite Farm Dairy Casco rd bds L H Griffin rfd 1
— Motor Express (Phedime F Thibault) 18A Middle
— Phedime F propr 18A Middle h 18 do
— Wilfred bds 105 Mill

☞ (See Thibeault)

Thibeault Alcide propr Miss Brunswick Diner 16 Pleasant h do
— Auguste D retired rem to Bath
— Elmire Miss bds 12 Cumberland
— Eugene H (Helena) propr Thibeault's Fish Market 71 Maine h 5 Spring
— Florido emp drawing rm CMCo bds 21 Oak
— Henri W (Jeanne M) emp (BIW) h 15 Page
— Irenee (Ida) emp slashing rm CMCo h 20 Bow

The Citizens' Laundry Co., Inc.
THE PRICES ARE RIGHT
Telephone 80
73 MAINE ST.
BRUNSWICK, ME.
We do Quality Work

WILSON'S PHARMACY 82 MAINE ST. BRUNSWICK, MAINE
SODA FOUNTAIN AND LUNCHEONETTE
Come in and see us make our ICE CREAM the Modern Way

THIBEAULT
— Joseph A (Elodia) driver 14 Mill h 21 Oak
— Marie J Miss rem to Academy st Bath
— Ovila (Ida) second hand CMCo h 7 Water
— Raoul J (Louise R) filling station 87A Pleasant h 2 Stanwood
— Roger J emp weave rm CMCo bds 7 Water
— Wilfred H (Laura) agt Atlantic Motor Express 67 Maine h 13 Pleasant
Thibeault's Fish Market (Eugene H Thibeault propr) 71 Maine
☞ (See Thibault)
Thibodeau Gerard laborer bds 21 Mason
— Germaine Miss bds 21 Mason
— Marie L widow Severin h 21 Mason
Thiboutot Adelard weaver CMCo h 46 Mill
— Alfred (Eva M) yard conductor MCRR h 9 Paul
— Alfred jr (Elma) driver 18A Middle
— Alphonse V (Aldea E) emp weaving rm CMCo h 43 Mill
— Clara Miss bds 46 Mill
— Eva Miss bds 9 Paul
— George B (Jeanne) laborer rem to 26 Front Topsham
— Marion M Miss bds 9 Paul
— Robert bds 9 Paul
— Roland J (Ruth H) driver 18A Middle h 85 Pleasant
Thomann Anthon C (Mary R) (73 Forest Winchester Mass) s r Blackstone p o Mere pt
— Donald A (73 Forest Winchester Mass) s r bds A C Thomann p o Mere pt
— Dorothy E Miss (73 Forest Winchester Mass) s r bds A C Thomann p o Mere pt
Thomas Edwin W farmer rem to Topsham
— Harry H (Sadie M) emp test gang (BIW) h Gt Island rd rfd 1
— Marjorie A Miss bds 2 Summer
— Paul R clk Postoffice h at Harpswell
— Winfred S (Clara E) janitor Curtis Memorial library h 2 Summer
Thompson Clarence F laborer bds 272 Maine
— Daisy Miss bds Mrs Emily Morang
— Edna C Mrs (316 Center Bangor) s r West rd Mere pt p o do
— George E (Elizabeth) retired h 157 Maine
— Harry F (Ruby) h Gt Island rd rfd 1
— J Lloyd emp HWCo (Bath) bds 91 Pleasant
— John E (Edith A) (Riverview House) tourist accommodations 91 Pleasant h do
— John E Rev (Dorothy L) (East Moriches N Y) s r Thompson Pt rd Mere pt
— Lester J bds 71 Mill
— Mabel L Miss hskpr B W Moody bds do rfd 1
— Margaret M Mrs maid Hotel Eagle h 23 Oak

Riley Insurance Agency INSURANCE and REAL ESTATE
TOWN BUILDING BRUNSWICK Phone 42
WE APPRECIATE YOUR PATRONAGE

BRUNSWICK COAL & L'B'R. CO.
COAL — FUEL OIL — LUMBER
TEL. 100

THOMPSON
— Robert C (316 Center Bangor) s r bds Mrs E C Thompson p o Mere pt
— Ruth E Miss bds 157 Maine
Thorpe William E (Theresa C) retired h 12 Page
Thurston Alena N Miss student BHS bds T H Hutchins rfd 1
— Martha E Miss student (Bates) bds T H Hutchins rfd 1
Tibbetts Gilberthe Mrs bds 17 Spring
— Muriel Mrs waitress 28 Middle h 145 Maine apt 11
Tidd Henry D (Della G) farmer h Coombs rd rfd 2
Tillotson Frederic E T (Marjory E G) professor of Music (Bowdoin) h 172 Maine
Tingley Hope Miss bds Mrs Minnie Smith rfd 2
Titcomb Harold F bds 85 Jordan ave
Tobey Walter (Elsie D) emp (Bath) h Hambleton ave
Tobin Robert E (Mildred) asst supt CMCo h 36 School
Tolman Gertrude widow Henry (Danville jct) s r Blackstone p o Mere pt
Tomko Andrew jr (Pauline) emp PPCo bds 10 High
Tondreau A M Priscilla Miss tchr (So Paris) bds 12 Oak
— Adjutor E (Bernadette) treas Tondreau Bros Co 87-89 Maine h 12 Oak
— Block 87-99 Maine
TONDREAU BROS CO (Omer D Tondreau pres Adjutor E Tondreau treas) groc and prov 87-89 Maine and 2 Cushing private office 93 Maine rm 110 garage 77½ Mill See foot lines
— Emile A baker 71 Mill h do
— Evelyn Miss student (U of M) bds 12 Oak
— Florien G baker 71 Mill bds do
— Gertrude R Miss student (U of M) bds 12 Oak
— Louis student BHS bds 12 Oak
— Omer D (Alice M) pres Tondreau Bros Co 87-89 Maine h 32 School
— Roderick L student (U of Pa) bds 12 Oak
— Roger H clk 87-89 Maine bds 32 School
Toothaker Adelaide widow Vernard hskpr Frank J Beaudoin Davis bds do
— Barbara A Miss emp 16 Pleasant bds 62 Jordan ave
— Bernard R (U S Navy) bds 62 Jordan ave
— Caroline B Miss bds 56 Federal
— David L fireman MCRR bds 7 Lombard
— Flora I widow Sidney H h River rd rfd 1
— Geraldine L Miss bds Mrs F I Toothaker rfd 1
— Guy V (Ruth E) florist emp 15 Jordan ave h 62 do
— Hermia E Miss teacher Union st sch bds 7 Lombard
— Mary Mrs h 7 Lombard
— Mary I Miss h 8 Mason
— Raymond J (Ida M) emp WPA h River rd rfd 1
— Robert A (Alice M) h 56 Federal

BRUNSWICK HARDWARE CO.
Frigidaire — Electric Ranges and Refrigerators
Philgas — Maytag Washers — Zenith Radio
Telephone 195

TOOTHAKER
— Robert V student BHS bds 62 Jordan ave
— Stephen J (Florence E) engineer PPCo h Church rd rfd 1
— William (Evelyn) h 48 Bath
Toth Michael S (Mary A) serviceman 5 Town Hall pl h 69 Pleasant
Totman Alonzo (Georgia E) engineer Bowdoin college h Gt Island rd * route B
Totten Leslie E (Dolly K) rem to Bath
— Lillian L Mrs beauty parlor 53 Harpswell h do
— Oswald L (Lillian L) retired h 53 Harpswell
— Oswald L jr clk 87-89 Maine bds 53 Harpswell
— Violet Miss rem to Augusta
Tougas Raymond A (M Therese) physician 3 Lincoln h do
Tourist Inn The (Mrs Florence Witherby propr) 42 Pleasant
Towle Alice R Miss student BHS bds 26 Belmont
— Howard E (Mabel P) mech 133-133½ Maine h 26 Belmont
— Howard W student BHS bds 26 Belmont
— Lillian Miss manager Lunch counter 94-96 Maine bds 26 Belmont
Town Clerk's office (John W Riley town clerk) 126 Maine
— Hall building 126-130 Maine
— Lockup 10 Town Hall pl
— Storehouse 12-14 Town Hall pl
— Teams' stable 19 Town Hall pl
Tracy Edwin G (Pansy B) machinist 28½ Elm h Harpswell rd
Trafton Percy M (Abbie) rem from town
Transport Co (Chester G Abbott of Portland pres & treas, Sidney Haines mngr) garage 212-212A Maine
Trask Boyd L mech eng Hyde Windlas Co (Bath) h 3 Douglas
— Burton laborer bds Forest Crocker rfd 2
— Dorothy G Miss bd 3 Douglas
Travis Charles emp BBCo h Bath-King's Turnpike Cross rd rfd 2
— Charles T laborer bds W W Grows rfd 2
Trecarten Walter mach MCRR bds 280 Maine
Treganowan Kate Mrs bds 24 Belmont
—Margaret S Miss stenog Dean's office (Bowdoin) h 24 Belmont
Tremblay Claire R Miss rem to Summer st Topsham
— Jean (Maria) laborer rem to Summer st Topsham
— Lorenzo weaver rem to Summer st Topsham
☛ (See Trembley)
Trembley John B jr (Helen M) steamfitter (BIW) h 9 Stone
☛ (See Tremblay)
Trepanier Pauline M Mrs weaver CMCo h 26 High
— Rosé A Miss emp weaving rm CMCo bds 26 High
TREWORGY HAROLD E (Mildred M) (Brunswick Hardware Co) 138-140 Maine tel 195 h 4 Page See head lines
Trott Henry S bds 22 Potter
— Lauriston (Marion D) emp 180 Maine h 36 A School

Allen's Drug Store
448 Maine St., Brunswick, Me. Tel. 775
M. C. PERKINS, Ph.G., Mgr.
Deering Ice Cream
Whitman's Candies
Cigars and Tobaccos

TROTT
— Minnie G widow Henry S h 22 Potter
Troupe Tillie D widow Harry B bds 172 Maine
True Ernest C (Marjorie C) farmer bds David W Douglas rfd 1
Trueworthy Emma J widow Ivan A h Bath rd rfd 2
— I Acel (Ruth H teacher) linotype op (Bath Times) bds Mrs E J Trueworthy rfd 2
— Ivan A died Jan 9, 1939
Trufant Cyrus A (Nellie B) emp Fore River Shipyard (Quincy Mass) h Church rd rfd 1
— Isaac M h Harding rd rfd 2
— Leon E (Dorothy C) emp (Cathance Felspar Mill) h Pleasant Hill rd rfd 1
— Louise M Miss clerk CMCo bd at Bowdoinham
— Wallace R emp 98 Maine h at Wilson st Topsham
Trusiani Caesar J (Isabelle L) miner h Pleasant rfd 1
Tschaler Peter bds 8 College
Tufts Velma M Miss tchr rem to Bangor
Tunney Joseph E retired h McKeen rd rfd 1
Tupper James H (Yvonne) chimney cleaner also frmn PWA h 5 Stone
Turcotte Alphonse (Rose) loomfixer CMCo h 19 Dunning
— Lauriette Miss student nurse (Lewiston) bds 19 Dunning
Turner Anthony emp CMCo bds 9 McLellan
— Elba C Miss rem to Bowdoinham
— George R (Alberta N) shoe cutter bds 14 Everett
— John (Clara L) emp CMCo h 9 McLellan
— Lida A widow Solon E h 155 Maine also s r Honeymoon row Mere pt
TWOECHO FARM DAIRY (Hugo F Sandelin propr) dairy products Hacker rd rfd 1 See page 18
Tydol Filling Station (Joseph E Lachance mngr) gas oil etc Pleasant rfd 1
Tyler Lauriston W (Viola H) mngr 72 Maine bds 27 School
Uncle Tom's Cabin (Mrs Mary B White propr) gift shop 212B Maine
Underhill Gerard B (Clara I) (136 Mountain ave New Rochelle N Y) s r Westview p o Mere pt
— Gerard B jr (136 Mountain ave New Rochelle N Y) s r bds G B Underhill p o Mere pt
United Spanish War Veterans Clark & Leslie Camp No 20 hall Maquoit rd
Universalist church (Rev Sheldon O Christian pastor) 15-17 Pleasant
Ursuline Sisters St Jean Baptiste Parochial school 39 Pleasant
Utecht-Hilmer P (Anna C) truck driver S O Co of N Y h 8 Green
— Mabel E Miss student BHS bds 8 Green
— Mary Anna Miss tchr (Washington Me) bds 8 Green
Vachon Valere weaver Androscoggin Mill (Lew) h 69 Cumberland
— Wilfrid (Alexina) loomfixer CMC h 14 Cushing
VanCleve Thomas C professor of History (Bowdoin) h 76 Federal

LEWISTON TRUST CO. **A COMPLETE BANKING SERVICE**

Lewiston **Lisbon Falls** **Mechanic Falls** **Freeport**

LAWS FUNERAL HOME — *Funeral Director*
HAROLD E. LAWS — AMBULANCE SERVICE
TEL. 134
29 FEDERAL STREET, BRUNSWICK — Summer Res. Pott's Point—Tel. Harpswell 70

VARNEY

Varney B Earl (Floris L) painter h r316 Maine
— Bertram A (Charlotte A) carpenter Bowdoin college h 313 Maine and s r Thompson's pt rd Mere pt
— Cemetery Pine
— Edward B (Fall River Mass) s r Bull Rock rd rfd 2
— Helen L Miss drawing tchr Brunswick schools h 15 Federal
— Kingsbury M (Clara A) emp Bowdoin college h 316 Maine
— Nora E Miss h 130 Pleasant
— Ralph G (Georgia B) carpenter h 307 Maine
— Ralph S (Gertrude M) druggist (Bath) h Merriconeag rd rfd 2
— Robert K propr Shell filling sta King's Turnpike rd bds do rfd 2
— Wylie R died Jan 1940

VARNEY'S JEWELRY STORE (Miss Yvonne T Belanger and Clarence T Field proprs) watch makers engravers and jewelers 103 Maine See page 18

Varsity Cafe (Joseph R & Rachel Labeau, proprs) 63 Maine
Veilleux Raymond emp CMPCo h 19 Water
Vermette A Paul emp BIW (Bath) bds 178 Maine
— Albert N (Ida A) emp BIW (Bath) h 178 Maine
— Alice G Miss clk 82 Maine h 45 Maine apt 7
— Benjamin G (Eliz) emp BIW (Bath) h 6 Weymouth
— Gilbert O student BHS bds 178 Maine
— Helene N Miss emp CMCo bds 178 Maine
— Jeffrey T (Sophia A) yard brakeman MCRR h 18 Bank
— Jerome A emp winding rm CMCo bds 18 Bank
— John P emp (BIW) bds 18 Bank
— Lucien (Yvonne R) emp (BIW) h 37 Weymouth
— Marcel P rem to Boston Mass
— Maurice H rem to U S Army
Veterans of Foreign Wars Manwaring Moreau Post 37-39 Federal
Vic's (Victor J Lemieux propr) lunch 21 Union
Vigue Raymond F emp CMPCo
Viney Madeline M Miss emp cloth rm CMCo bds 29 Water
— Paul A (Helen C) special police officer also spare driver BFD h 29 Water
— Paul A jr (Susan V) loomfixer CMCo h 56½ Water
Violette Wilfred (Blanche B) emp PPCo (Topsham) h Highland rd rfd 1
— Willard J (Harriet I) emp CMCo h 136 Pleasant
Vlakos Nick (Dorothy E) counterman 112 Maine h 58 Jordan ave
Voris Edwin F rem to Augusta
Wade Mary E widow Samuel H bds 16 McLellan
Wait Robert B (Evelyn M) instructor Biology (Bowdoin College) h 25 Federal apt 3
Walch Frank S mach HWCo (Bath) bds 28 Bowker
— John T (Bessie L) retired h 28 Bowker
☛ (See Walsh and Welch)

F. J. GOSSELIN & SONS
The Quality Furniture Store
Philco Radios
Speed Queen Washers
68 Maine St., BRUNSWICK, ME.

WALDOBORO

Waldoboro Kenneth G (Martha E) emp CFCo (Topsham) h 78 Federal
Walentine Wm J truck driver 210 Maine h at Bowdoinham
Walker Art building Bowdoin College campus
— George A shipping clk MCRR bds 8 School
— Harry A (Etta M) supt PPCo h 20 Jordan ave
— Harry A jr rem from town
— Hiram A (Edith R) emp PPCo h 19 Lincoln
— Hollis (Winnifred F) emp PPCo h 106 Union
— Howard H (Mildred E) Soule & Walker 192 Maine h 81 Jordan ave
— Howard H Jr emp PPCo bds 81 Jordan ave
— Robert H student (Bowdoin) bds 81 Jordan ave
— Walter L (Mary L) retired h 24 Jordan ave
— Wm C (Margery J) yard foreman Brunswick Coal Co h 44 Weymouth
Wallace Asa H (Louise A) truck driver 22 Stanwood h Pine
— Asa L (Lena M) h 15 Market
— Eldon emp 30 Boody bds do
— Esther Miss student BHS bds 22 High
— Frank A laborer bds Hambleton ave
— Gertrude E Mrs bds Hambleton ave
— Gladys E Mrs emp WPA bds Mrs A H Darling
— James R laborer bds Hambleton ave
— Joseph (Mary) overseer CMCo h 22 High
— Lena Mrs dishwasher 222 Maine bds 15 Market
— Leonard R (Edith L) carp bds A S Dunning * route B
— Lindall E bds Hambleton ave
— Merton C rem to 226 Washington st Bath
— Stanley E (Celia H) laborer WPA h Maquoit rd rfd 1
Walsh Adam J (Dorothy F) football coach (Bowdoin coll) h 6 Longfellow ave
☞ (See Walch and Welch)
Wang Arthur student (Bowdoin) h 15 McKeen
Ward Amanda R widow Wilbur C h 12 Cleaveland
— Daniel (Elizabeth J) laborer bds 17 South
— Edward (Nina E) chemist PPCo h 5 Lincoln
— Elizabeth D widow Harold M h 5 Pine
— Elizabeth J wife Daniel died December 1938
— Ernest E student BHS bds 12 Cleaveland
— Ernest E (Vilera J) clk 218 Maine h 15 McLellan
— Evelyn Miss bds 4 Cleaveland
— Harriette M Miss reg nurse Central Maine General Hospital (Lewiston) bds 5 Lincoln
— Mary B Miss organist 15 Cumberland h 4 Dunning
— Scott R (Hope L) farmer h Harding rd rfd 2

F. W. CHANDLER & SON 150 Maine Street BRUNSWICK
TYPEWRITERS FOR SALE AND FOR RENT
TYPEWRITERS CLEANED AND REPAIRED

Pine Spring Water Co. Bottlers of PINE SPRING GINGER ALE and PINE SPRING WATER
We Deliver Anywhere in Our Territory
678 JORDAN AVE. Tel. 678 BRUNSWICK, ME.



WARD
— Virgil E emp PPCo also wood working shop 5 Lincoln bds do
— Willis W laborer bds Mrs Annie M Cleary * route
Warming Harold A (Sophie E) emp 14 Mill h 134 Pleasant
Warren Arthur S rem to New York
WARREN CHARLES A (Eva B) supervisor of music Brunswick schools also violin tchr 5 Stetson h 3 do See page 21
— Clyde auto mech 147½ Maine h at Freeport
— David H rem to Cumberland
— Eastman Robinson Memorial gate Maine
— Edwin W (Bertha M) laborer h 16 Franklin
— Eva B Mrs music tchr Brunswick schools also teacher of piano 5 Stetson h 3 do
— Merle G shoeworker (Fpt) h Highland rd rfd 1
— Olin emp HWCo (Bath) bds 27 Thompson
— Robert H bds W C Warren rfd 1
— Robert J musician bds 3 Stetson
— Warner C (Marion H) farmer h Woodside rd rfd 1
Washburn Wentworth E farmhand bds Robert Morse rfd 2 LF
WATSON CARR W veterinary surgeon 3 Cedar h 40 Federal See page 23
— George A mach (BIW) h Bath rd rfd 2
— Hope A Mrs hskpr G A Watson bds do rfd 2
— Robert S (Sebascodegan I Cundy's Hbr) s r Minot's shore off Mere pt rd
— S Josephine widow Perley N h 5 Noble and s r Blackstone Mere pt
— William D bds George A Watson rfd 2
Watts Charles R Lieut (Nancy) U S Naval inspector (BIW) h 18 Longfellow ave
— Mason E farmhand Miss C M Merryman h So Durham rd rfd 1
Webb Cynthia Miss student (U of Me) bds H R Webb
— Edgar D emp G C Frye Co (Portland) bds H R Webb
— Frank W (Helen W) emp Gypsum Paper Co (Lisbon Falls) bds H R Webb Mere pt rd
— Harold R (Elizabeth D) physician 1 Pleasant h Mere pt rd and s r Webb rd Mere pt
— Nancy Miss stenog 108 Maine bds H R Webb
Webber Albert L jr (Bertha A) h 70 Jordan ave
— Dean B (Althea) bds 70 Jordan ave
— Earl F emp PPCo bds 36 Page
— Hiram A (Anne P) pres Bruns Loan & Bldg Asso h 87 Pleasant
— Lee R (Alice L) emp PPCo h 7 Great Island rd
— Margaret C widow Albert L h 36 Page
— Saml R emp WPA h Bickford rd rfd 2
WEBBER STUDIO (Stephen E Merrill) photographers 98 Maine page 22
Webster Amelia M Mrs propr Webster Lodge 113 Pleasant h do

TONDREAU BROS. CO. ORDER AND DELIVERY SERVICE IN ALL SUBURBAN TOWNS
Main Store, 87 Maine St. Tel. 136
" Branch Store, 2 Cushing Street

FRANK E. DOUGLAS Plumbing, Heating and Water Systems
May We Serve You?—Right Prices
30 BELMONT, BRUNSWICK, TEL. 730

WEBSTER

— Frank E (Amelia M) shop carp MCRR h 113 Pleasant
— Lodge (Mrs Amelia M Webster propr) lodgings 113 Pleasant
— Rita F widow Roy h Board rd
— Roy died 1937
Weed A Charlotte Miss emp (Lewiston) bds T E Weed rfd 1
— Doris Miss student BHS bds L R Weed rfd 1
— Ernest H (Esther) emp PPCo h River rd rfd 1
— L Roscoe (Mary N) finisher PPCo h River rd rfd 1
— Stephen T (Nellie D) propr Pollard's Garage 13 Gt Island rd h 9 do
— T Ernest (Ada F) farmer also emp PPCo h River rd rfd 1
Weeks Ralph C (Evelyn C) acct and emp storehouse PPCo h 4 Douglas
☛(Welch see Walch and Walsh)
Wells Charlotte Mrs (South Orange N J) s r West Road Mere Pt
— Linn S (Bertrice M) baseball hockey and freshman coach Bowdoin College h Boody
Wentworth Fred M (Ruth M) emp HWCo (Bath) h 27 Thompson
Western Union Telegraph Co (J L Knight local mngr) 99 Maine
Weston Elsie G Miss teacher BHS rms 9 Jordan ave
Weybrant Max E (Gladys) (Brunswick Bowling Alleys) 186 Maine h 28 School
— Ruth E Mrs bkpr 23 Middle bds 38 Elm
Weymouth Alfreda Miss reg nurse also supervisor 26-28 Cumberland bds do
Wheeler Arthur A (Ruth E) garage 11 Columbia h rear Gt Island rd
— Edric C clk postoffice bds 9 Cumberland
— Edward W (Mildred S) atty-at-law MCRR (P) h 31 Federal
— Gilbert M mngr 151 Maine h 1 School apt A
— Harry A (Frances E) emp CCC (Woodsville N H) h So Durham rd rfd 1
— Hattie S widow Jefferson D h 9 Cumberland
— Lester A (Maisie G) carp and contr 6 Oakland h 8 do
— Perley W farmhand bds Harry A Wheeler rfd 1
Whispering Pine Log Cabin (Fred L Grows propr) balsam pillows etc King's Turnpike rd rfd 3 (smr)
Whitcomb Laura M Miss nurse Dudley Coe Infirmary bds do
White Bridget Miss hskpr 75 Federal bds do
— Bruce H M (Mary B) (H C Baxter & Bro) 108 Maine h at Union st Topsham and s r Central ave Mere pt
— Charles J (Clara J) laborer bds 46 Weymouth
— David W (Grace M) window trimmer rem to Topsham
— David W jr rem to Topsham
— Edith F widow Percival W h 275 Maine
— Elizabeth C Mrs clk 100-102 Maine bds Mrs L A Curtis Main st Topsham
— Ernest L (Flora M) emp PPCo h Jordan ave rfd 2

The Citizens' Laundry Co., Inc. Telephone 80
73 MAINE ST.
THE PRICES ARE RIGHT BRUNSWICK, ME.
Rug Cleaning is one of our specialties. We do Quality Work.

WILSON'S PHARMACY 82 MAINE ST. BRUNSWICK, MAINE

Brunswick's Prescription Store Since 1875

WHITE
— Forrest D (May E) painter h Bath rd rfd 2
— Gertrude E Miss bds E L White Jordan ave rfd 2
WHITE HERBERT F gen ins 114 Maine tel 750 h at 3 Pleasant Topsham tel 760 See front cover
— Horatio E K emp (HWCo) bds Robert White rfd 1
— Ira D (Marie E) mason h Hacker rd rfd 1
— Lloyd N (Celia E) structural ironwkr rem to Saunderstown R I
— Lorna I Miss bds Lorne B White rfd 1
— Lorne B iron wkr h Pleasant rfd 1
— Louise T Mrs h Old Stage rd rfd 1
— Mary B Mrs propr Uncle Tom's Cabin 212B Maine h at Union st Topsham
— Mary E wife Lorne B died Jan 1938
— Robert (Effie G) farmer h So Durham rd rfd 1
— Robert M cabinet finisher (Lewiston) h So Durham rd rfd 1
— Shirley (Ruth) emp (BIW) h 38 Water
— Vincent E emp (HWCo) bds Robert White rfd 1
— Walter R painter h 38 Water
— William W emp Brunswick Coal Co h 46 Weymouth
Whitmore Amy Mrs hskpr F Brown bds 265 Maine
— Charles H died 1939
— Helen M Miss h 63 Federal
— Sarah C widow Charles H rem to Portland
Whittemore Harold E (Ruth S) filling sta Pleasant h do rfd 1
Whitten Mabelle W Miss stenog 108 Maine h at 204 Washington st Bath
— Owen M (Clara E) shoecutter Lenox Shoe Co (Fpt) h Freeport rd rfd 1
Whittier Athletic Field off 15-25 Bowker
— Eugenie H S widow Frank N h 161 Maine and at Portland
Wilder Gerald G (Kathleen H) librarian (Bowdoin) h 2 Page
— Philip S (Elisabeth C) alumni sec'y Bowdoin college h 27 McKeen
Wiley Minnie R widow Thomas C bds G F Bradley rfd 1
Wilkinson Margaret H Miss matron 52 Harpswell bds do
— Margaret L Mrs maid 13 Lincoln bds do
Will Leonard F bds 15 Bath
— Margaret F Miss bkpr 110 Maine bds 15 Bath
— Thayas F Miss deceased
— Theodore D (Lufreda) clk 102 Maine h 15 Bath
Willard Sophia M widow Reuben bds 77 Pleasant
Willes (see Willis)
Willett (see Ouellette)
Williams A Augustus (Gertrude R) caretaker Zeta Psi Fraternity House h River rd rfd 1
— Alvin P (Effie E) rem to Massachusetts

Riley Insurance Agency INSURANCE and REAL ESTATE
TOWN BUILDING BRUNSWICK Phone 42
WE APPRECIATE YOUR PATRONAGE

BRUNSWICK COAL & L'B'R. CO.
COAL — FUEL OIL — LUMBER
TEL. 100

WILLIAMS

— C Edward (Etta M) clam digger h Hambleton ave
— Camille O Miss nurse Pownal state school bds 85 Pleasant
— Charles shoe polishing 190 Maine h 190½ do
— Charles E (Elizabeth E) carp h 9 Stanwood
— Earl F (Ruby L) emp (BIW) h 20 Bath
— Franklin S miner bds H E Williams rfd 1
— Fred rem to Cathance
— George A deceased
— George S vice pres & gen mngr CMPCo address at 9 Green st Augusta
— Gilbert E bds H L Williams rfd 1
— Guy A (Elizabeth H) carpenter h So Durham rd rfd 1
— Harry E retired h Pleasant rfd 1
— Herbert E mechanic 23 Middle h at Main st Bowdoinham
— Howard L (Mary M) farmer h Moody rd rfd 1
— Irma F Miss nurse (P) bds Guy A Williams rfd 1
— J Vance (Leone E) rfd carrier h Woodside rd rfd 1
— John H (Alice M) carpenter bds M S Williams rfd 1
— Julia A Miss bds Howard L Williams rfd 1
— Kenneth M farmhand bds Howard L Williams rfd 1
— Laurel A emp PPCo bds 30 South
— Mary T widow George s r River rd rfd 1
— Melvin S (Katherine A) farmer and wood dlr River rd h do rfd 1
— Russell E truck driver Valvoline Oil Co h 9 Stanwood
— Ruth M Miss nurse (Maine General Hospital P) bds Guy A Williams rfd 1
— Sterling P (Frances M) truck driver bds Clyde R Kincaid rfd 1
— Thomas N laborer bds M S Williams rfd 1
— William J (Camille O) h 85 Pleasant

Wilson Albert H retired h Bunganac rd rfd 1
— Aline L Mrs clk supt of schools office 128 Maine h at No Harpswell
— Andrew J (Irma) emp PPCo h Old Stage rd
— Andrew J jr student Bliss Bus Coll (Lewiston) bds A J Wilson
— C Raymond (Cedea) emp PPCo h 23 Noble
— Carleton R (Edna R) lunch 61½ Maine h 144 Pleasant
— Clement D (Annie L) seaman h Maquoit rd rfd 1

WILSON CLEMENT S (Elizabeth D) physician 159 Maine also (pres Doctors' Hospital Inc) 179 do h 159 do tel 145
— Doris L Miss bds James A Wilson rfd 1
— Edmund J (Alfaretta D) retired h 124 Pleasant and at St Cloud Fla
— Eleanor P Miss h 272 Maine
— Ella F Mrs h 48 Maine
— Ernest E (Alice I) mason tender h 7 Stone
— Ethel L Miss bds J A Wilson rfd 1

BRUNSWICK HARDWARE CO.
Frigidaire — Electric Ranges and Refrigerators
Philgas — Maytag Washers — Zenith Radio
Telephone 195

WILSON
— Everett A (Janette L) trucking h 11 Market
— Floyd S (Gladys E) farmhand h Bunganac rd rfd 1
— Hazel V Miss rms 33 Jordan ave
— Helene F Miss student BHS bds 33 Jordan ave
— Herbert R (Annie) capt Hook & Ladder BFD also fuel oil 33 Jordan ave h do
— Horace S carp h 42 Harpswell
— Hubert H student BHS bds 33 Jordan ave
— James A dairy farmer h Highland rd rfd 1
WILSON JESSE DAVIS propr Wilson's Pharmacy 82 Maine tel 668 h at 53 Elm st Topsham tel 669 See head lines
— John C (Mary E) emp PPCo h Wilson ave p o box 192
— June S widow Edwin J h Bunganac rd rfd 1
— Laurence H fisherman bds A H Wilson rfd 1
— Phyllis H Miss student BHS bds 41 Page
— Robert W (Beverly B) clk CMCo h 3 Mason suite 2
— Samuel (Mabel) bds 308 Maine
— Sarah C wife Albert H died 1939
— Theresa I Miss emp CMCo bds Andrew J Wilson rfd 1
— Welsford H (Minnie A) contractor 41 Page h do
— Wilbur F (Grace B) emp PPCo h 308 Maine
— Yvette M Miss emp CMCo bds A J Wilson
WILSON'S PHARMACY (J D Wilson) apothecary 82 Maine tel 668 See head lines
Wiltse Dudley E (Daisy T) (15 Pennock ter Landsdowne Pa) s r Prince's pt * route B
Winchell John P (Lysbeth B) h 6 Potter
— John P jr student (Bowdoin) bds 6 Potter
— Lysbeth Miss rem to England
— Rebecca A Miss died 1938
Wing Abbie E widow Harry M deceased
— Augustus L (Nellie M) laborer h 58 Pine
— Perley L P (Loris K) rem to So Freeport
Winter George N (Alice E) traveling slsmn h 9 Davis
Winthrop Hall Dormitory Bowdoin College campus
Wiseman Farms (Frank Morin mngr) ice cream 199 Maine
— John W pres and treas Eastern Inc 55 Pleasant h at Lewiston
Witherby Florence widow Edwin E propr The Tourist Inn 42 Pleasant h do
Woman's State Relief Corps 128 Maine
Women's Shop (The) (Miss Harriet H Fisher propr) women's apparel 11 Pleasant
Wood Helen A widow Frank J bds Edwin A Melcher rfd 1
Woodbury Chester D (Laura) mngr Woodbury Sporting Goods 95 Maine h 14A Jordan ave tel 662-W

Allen's Drug Store
148 Maine St., Brunswick, Me. Tel. 775
M. C. PERKINS, Ph. G., Mgr.
Prescriptions and Drug Sundries

THE RECORD OFFICE
AT BRUNSWICK
THE BRUNSWICK PUBLISHING CO.
Telephone 3

Can Help You With All Kinds of
PRINTING
Stationery — Forms — Booklets
Reports — Advertising

WOODBURY
— Kenneth A (Bessie C) emp pipe shop (BIW) h 7 Higb
WOODBURY SPORTING GOODS (Walter W Woodbury propr Chester D Woodbury mngr) bicycles, guns, sporting goods 95 Maine tel 530 See back cover
— Walter W (Lottie F) propr Woodbury Sporting Goods 95 Maine h 16 Jordan ave tel 307-W
Woodcock Cecile Miss maid 110 Cumberland bds do
Woods B Russell (Ruth R) chef rem to Canton N Y
— Christine P Mrs clk 212B Maine bds at Topsham
Woodside Frances M Miss bkpr 150 Maine bds 5 Summer
— Howard D (Ada M) carp h Woodside rd rfd 1
Woodward Barton J emp NYNH&HRR bds 10 Noble
— Cora Miss bds 13 Stanwood
— Ethel E Mrs stenographer 108 Maine h 8 Noble
— Eva Miss bookkeeper bds 16 High
— Frank M (Ethel E) switchman MCRR h 8 Noble
— Gerald S bds Samuel Woodward rfd 2
— Harry W emp U S Dept of L h Bull Rock rd rfd 2
— Mary C widow William B h 10 Noble
— Nancy M widow George W bds 16 High
— Priscilla A Mrs bds Harry W Woodward rfd 2
— Samuel (Alfreda P) farmer Sagadahoc Agr & Hort Soc (Topsham) h Meadow rd rfd 2
— William B rem to Portland
☛ (See Woodard)
Woolworth F W & Co five and ten cent store (Robert M Tardiff mngr) 94-96 Maine
Worcester Fred M (Mary A) emp (BIW) h 45 Maine apt 8
Worley Lloyd F (Beulah H) (504 Whitney ave New Haven Ct) s r Thompson's pt rd p o Mere pt
Worsnop William (Marguerite I) h 94 Pleasant
— William S student (Harvard) bds 94 Pleasant
Worthley Mary G Miss (Washington D C) s r Prince's pt rd * route B
Worthing Walter L (Winnifred E) office mngr and collector 139 Maine h 21 Potter
Wright Herman (Dorothy B) emp BIW (Bath) h Bath-King's Turnpike Cross rd rfd 2
— Kenneth W (Mary) emp Lane Construction Co (Hartford Ct) bds 85 Jordan ave
Wuthrich Arthur M farmhand rem to Waterville
— Ernest F (Ruth C) farmer rem to Waterville
Wyman Isabelle K widow William D died Feb 1939
— L Forrest (Cecelia) emp (BIW) h Harding rd rfd 2
— Walter S pres CMPCo 137-139 Maine h at Augusta
Yanok Anna M Miss emp LSCo (Fpt) bds G J Yanok p o box 73

IRVING W. STETSON **LICENSED UNDERTAKER AND EMBALMER**
Automobile Hearses and Ambulance. Lady Assistant.
12 Federal St. **BRUNSWICK, MAINE** **Telephone 277**

LAWS FUNERAL HOME — *Funeral Director*
HAROLD E. LAWS
AMBULANCE SERVICE
TEL. 134
29 FEDERAL STREET, BRUNSWICK
Summer Res. Pott's Point—Tel. Harpswell 70

YANOK
— Frances F Miss bds G J Yanok
— Frank bds G J Yanok
— George J (Anna) emp PPCo h Abijah rd p o box 73
— George M emp PPCo bds G J Yanok p o box 73
Yates Ada Miss tchr Pleasant st sch bds 98 Pleasant
— John J deceased
— Lucas (Marie L) secthand weaving rm CMCo h 14 Elm
— Stanley student BHS bds 98 Pleasant
— Thomas T (Maria) designer CMCo h 98 Pleasant
— Thomas T jr died 1938
Yvette widow John J bds 98 Pleasant
York Addie B widow Thomas A h 14 Stanwood
— Ernest E (Bessie A) paymaster PPCo h 22 Cedar
— Gerald M tchr of English and Math BHS bds 22 Cedar
— June Miss maid 21 McKeen rms 206 Maine
Young Carleton C (Alice B) mngr woodlands dept PPCo h 24 College
— Clark student (Bowdoin) bds 24 College
— E Janet Miss field worker 93 Maine rm 110 h 34A School
— George H (Ellen W) State bank examiner h 40 Longfellow ave
— Robert A (New York) s r Pennellville rd rfd 1
— Suzanne Miss student (Wellesley) bds 24 College
Zamanis Louis J (Eliza A) (Brunswick Cafe) 170 Maine rms do
Zeitler Emerson W (Sarah W) slsmn (P) h Maine n Maquoit rd
Zeta Psi Fraternity House 14 College

F. J. GOSSELIN & SONS Save Money by Trading Here
Telephone 517
"The Quality Furniture Store 68 Maine St., BRUNSWICK, ME.



After thirty years of service this emblem on any Directory wherever you see it has come to stand for the best, most accurate information available at any cost.

The complete house-to-house canvass, careful editing and personal supervision of every publication, we believe, has been largely responsible for the good name of our publications. We intend to keep this high standard and better it. All we ask is your co-operation. The Directory is yours as much as ours.

Study the contents page carefully, and thoroughly — the completeness will amaze you!!

F. W. CHANDLER & SON 150 Maine Street BRUNSWICK
THE PLACE TO BUY WALL PAPERS

Pine Spring Water Co. Bottlers of PINE SPRING GINGER ALE and PINE SPRING WATER
We Deliver Anywhere in Our Territory
678 JORDAN AVE. Tel. 678 BRUNSWICK, ME.



CROWLEY & LUNT'S
BAILEY ISLAND STREET DIRECTORY

Including Points of Interest

1940-'41

Abner's pt, west side of Mackerel cove
Abner's pt rd, from Main rd to Abner's pt
Driftwood rd, from Washington ave to Driftwood
Giant's Stairs, south shore off Washington ave
Great Cove rd, from jct Sinnett rd and Washington ave to shore
Hugh ave, from Main opp Mackerel Cove path to Summer Hill
Jockey Hill, center of Island on southeast shore
Little Harbor, southwest side near The Johnson
Lowell Cove, northwest side near York ldg
Mackerel Cove, southwest end bounded by Abner's pt on north
Mackerel Cove path, from Main rd opp Hugh ave to Sinnett's store
Mackerel Cove rd, from Main rd opp Sinnett rd to shore
Maiden Lane, from Main rd n Ocean View Hotel to Rocky pt rd
Main rd, from north end at Bailey I. bridge to south end near the Homestead
Pebbly Beach, southeast shore, center of island
Pirate Cave, southwest end n Paton cottage
Robinhood Inn rd, from Main rd north end to Robinhood Inn
Rocky pt rd, from Main rd to shore at Rocky pt
Sea Cove, south shore n Little Harbor
Sinnett rd, from Main rd n Mackerel Cove rd to jct Washington ave and Great Cove rd
Skidmore rd, from Sinnett rd to Roseledge
Summer Hill, elevation at southwest end of island
Thunder Hill, off south shore path from Main rd n The Homestead
Washington ave, from jct Sinnett rd and Great Cove rd to Shore n Sea Cove
Water Cove, at northeast end of island n bridge
York ldg rd, off Main rd n school house

INSURANCE and REAL ESTATE ANY KIND AMOUNT WHERE P. A. SAWYER AGENCY
5 Bank Street, Call Brunswick 499

M. A. MACHATTON
COAL — COKE — WOOD
22 STANWOOD STREET TELEPHONE 386-W

CROWLEY & LUNT'S
BAILEY ISLAND DIRECTORY
1940-'41

SECTION NO. 1 OF THE TOWN OF HARPSWELL

Note: For summer residents of Bailey Island see Casco Bay Directory.

ADAMS

Adams Sarah R Miss h Maiden lane and at Brunswick ◉
Alexander Charles I lobsterman bds C W Clary
— Mahala widow Joel bds C W Clary
— Thomas F clammer bds C W Clary
All Saints by the Sea Episcopal Church Washington ave (services during summer)
Allen Percy prop Jaquish Inn and Cabins (smr) Main rd, South end s r do h at Brunswick ◉
Bailey Island grammar and primary schools Main rd n York ldg
— Island Library Main rd n Mackerel cove
— Island Post Office (E E Sinnett P M) Mackerel Cove at wharf
— Island Tuna Club (Elroy Johnson sponsor) Main rd
— Island Union chapel (J S Doughty sexton) Main rd n York ldg
Baker Stanley I (Edna B) h North end ◉
— Lila M Miss student BHS bds S I Baker
Black Edmund F (Emma H) lobster buyer Consolidated Lobster Co (Glouc) h Main rd n York ldg rd ◉
— Willena Miss tchr Gun pt sch bds W T Black
— William T (Susie E) master SS "Achilles" (N Y) h Main rd n York ldg ◉
Casco Bay Lines (Portland) wharf at Mackerel cove
Clary Abbie M Mrs propr Square Deal Restaurant Main rd n bridge h n do
— Charles W (Abbie M) fisherman h Main rd n bridge North end ◉
Coombs Herman (Louise M) mason rem to Brunswick
— Louise M Mrs waitress The Willow (smr) bds Mrs H O Murray
Conrad Edna L Mrs propr The Driftwood (smr) h at Middleboro Mass
— Harrie E (Edna L) mngr The Driftwood (smr) h at Middleboro Mass
Crafts Margaret E widow George S h Mackerel Cove rd ◉
Curtis Pierson (Winifred) tchr (Great Neck L I) h Abner's pt ◉
DeGraff Henry A (Jennie E) painter h Main rd n Bridge North end ◉

The Citizens' Laundry Co., Inc. Telephone 80
73 MAINE ST.
THE PRICES ARE RIGHT BRUNSWICK, ME.
Rug Cleaning is one of our specialties We do Quality Work

WILSON'S PHARMACY 82 MAINE ST. BRUNSWICK, MAINE
SODA FOUNTAIN AND LUNCHEONETTE
Come in and see us make our ICE CREAM the Modern Way

DENNIS

Dennis Katherine M Mrs propr Edge Cliff lodgings Washington av h at Miami Fla
Dexter Charles E (Marjorie E) fisherman rem to Portland
Doughty Alonzo F lobsterman and crab meat dlr h Main rd n Mackerel Cove
— Archie R lobsterman h Abner's whf Abner's pt
— Clarence G (Myrtice L) lobsterman h Hugh ave
— Cora E Miss bds J S Doughty
— Donald fisherman h North End
— Dorothy B Miss asst tchr Bible Vacation school (smr) bds George W Doughty
— Elroy F bds H W Doughty
— George W (Jennie M) fisherman h Oceanside off Main rd
— Herbert W (Florence M E) lobsterman h Main rd South end
— J Winfield fisherman rem to Portland
— James S (Lucy) lobsterman h Abner's pt rd
— Lester W (Pamelia M) fisherman h Oceanside off Main rd
— Lewis C (Mabel E) fisherman h North end
— Lewis E (Vivian) fisherman h North end
Driftwood (Mrs Edna L Conrad propr Harrie E Conrad mngr) boarding house (smr) Little harbor
Edgecliff By The Sea (Mrs Katherine M Dennis propr) rooms and lodgings Washington ave (smr)
Estes Chester M (Ora A) fisherman h North end
Freeman Philip (Selina S) lobsterman h Oceanside
Gardner Elmer F laborer bds Mrs Flora P Gardner
— Flora P widow Charles H, emp Alonzo Doughty h Hugh ave
Gilliam Jeremiah N (Edith M) fisherman also caretaker A R Gardner Main rd n Mackerel cove h do
Greeley George D (Lena P) fisherman rem to Portland
— Louis J fisherman bds C W Estes
Hazell Mary F Miss mngr The Homestead Main West end s r do and at Washington D C
Hillside The (Mrs Jennie Sinnett) boarding house near Mackerel cove wharf
Homestead (The) (Miss Mary F Hazell) hotel Main West end (smr)
Jackson Caroline M Mrs h "Cosey Corner" Hugh ave
Jaquish Inn and Cabins (Percy Allen propr) Main rd South end (smr)
Johnson Albert E lobsterman bds Harvey E Johnson
— Augustus P (Bertha L) clammer and gardnr h Washington ave
— Claude R (Margaret E) lobsterman h Main rd n Mackerel cove
— Clayton W (Winona P) fisherman h Main rd
— Eliza J widow George A h Abner's pt
— Ernest H emp WPA h Hugh ave
— George W (Inez V) fisherman h Abner's pt rd

Riley Insurance Agency
TOWN BUILDING
BRUNSWICK
Phone 42
INSURANCE and REAL ESTATE
WE APPRECIATE YOUR PATRONAGE

BRUNSWICK COAL & L'B'R. CO.
COAL — FUEL OIL — LUMBER
TEL. 100

JOHNSON

— H Elroy (Sadie A) fisherman also propr Shanty Light h Main rd n The Johnson ◉
— Harvey E (Lizzie E) fisherman h Main rd South end ◉
— Herbert F propr The Johnson opp Little harbor also lobsterman boatbuilder do h do ◉ and at Sailor's Snug Harbor N Y
— Jeanette Miss student (BHS) bds Harvey E Johnson
— Jesse M (Edna L) mach (Worcester Mass) h off Main rd n York ldg rd ◉
— Laura E widow G Bernard h Main rd ◉
— Linwood M (Virginia) painter and WPA h Lowell Cove
— M Isabel widow Walter E propr Willow cottage boarding house (smr) h do ◉
— Marjorie E Miss tchr bds Mrs M I Johnson
— Olin F (Ellen) emp WPA h North end
— Olivia M Miss rem to Orr's I
— Orrin L (Ethel W) painter h Lowell cove ◉
— Philip H clk E E Sinnett bds Mrs Laura E Johnson
— Raymond P lobsterman bds Claude R Johnson
— (The) Herbert F Johnson propr hotel opp Little harbor (inactive)
— William B (Ada H) fisherman h Abner's pt rd

Kern Mary R Mrs h Jockey Hill and at Carmel Calif ◉

Leeman Alton B (Vera W) carpenter h York's ldg rd ◉
— Arthur E fisherman bds Charles B Leeman
— Charles B (Lida E) carpenter and builder York ldg rd h do ◉
— Elisha S (Bessie E) fisherman h Main rd ◉
— Ellis W (Florence B) carpenter bds C B Leeman
— Evelyn R widow Thomas I h Oceanside off Main rd ◉
— Harold M (Ella J) smackman h Abner's pt rd ◉
— Herbert F (Jessie C) emp U S Coast Survey bds Mrs E R Leeman
— Mary E widow George F h Robinhood rd
— Norman O (Louise) laborer WPA bds Mrs E R Leeman
— Royston F (Madeline F) fisherman also geodetic surveyor emp U S govt h Robinhood Inn rd ◉
— Scott M retired h Rocky pt rd ◉

Lord Charles R garbage collector bds C R Johnson

Lubee Ernestine M Miss student (BHS) bds J H Lubee
— Joseph H (Ada B) lobsterman also filling sta Lowell cove h do ◉
— Nelson R laborer bds J H Lubee

Mathieson Robert L (Olive E) groc and prov propr Yale ice cream shop Main n Mackerel cove also real estate h do

Merrill Walter B (Sadie F) fisherman bds Main rd North end ◉

Munsey William L (Hannah B) lobsterman h Main rd opp York ldg rd ◉

Murray Helen O widow John L express and wood dlr Main rd h do ◉
— John L died Feb 1940
— John L jr (Julie M) emp Mrs H O Murray h Main rd

BRUNSWICK HARDWARE CO.
Frigidaire — Electric Ranges and Refrigerators
Philgas — Maytag Washers — Zenith Radio
Telephone 195

OCEAN

Ocean View Hotel (John C Roehner) Main rd on Mackerel cove (smr)
Orr Sinnett W fisherman h Abner's pt rd
Perry J Arnold (Elsie) h Main rd North End
— James A (Almyra M) fisherman h Main rd North end
Pitts Joseph caretaker Dr E M McCarty Robinhood Inn rd bds do also (Rock Ovens Lunch)
Proal Sarah S widow Arthur B h Pebbly beach and at Nutley N J
Richardson Daniel deceased
Rock Ovens Lunch (Mrs Hattie E Shea and Joseph Pitts) Main rd
Roehner John C (propr Ocean View Hotel) Main rd Mackerel cove h do (smr)
Rogers Charles H (Doris F) fisherman h Hugh ave
Rush Albert H (Square Deal lunch) bds C W Clary
Shanty Light Variety Store H Elroy Johnson propr) ice cream sodas etc Mackerel Cove at wharf
Shea Hattie E Mrs (Rock Ovens Lunch) Main rd n bridge bds E S Leeman
Sinnett Charles P (Winnifred M) lobsterman h off Main rd
— Chester died 1940
— Everett E (Fannie M) groc and prov whol fish Mackerel cove h do
— Harvey B emp P B Sinnett bds H S Sinnett
— Herbert P (Bessie D) fisherman h Main rd c Mackerel cove rd
— Humphrey S (Mary S) chef Woodbine Main h do
— Jennie S widow Chester propr The Hillside Main rd h do
— Mary S Mrs propr The Woodbine (smr) n Mackerel cove h do
— Perley B (Ruth O) filling station Main h do
— Richard H (Evelyn E) emp P B Sinnett h Main
Skillings Carlton E (Marcia) laborer h Abner's pt rd
— A Geneva Mrs postmaster and emp E E Sinnett bds do
— Margaret B widow William F tchr Bailey I school also town clerk h Main rd n York ldg rd
— Paul E student (BHS) bds Mrs M B Skillings
— William S laborer bds Mrs Margaret B Skillings
Smith Albert J (Effie A) fisherman h Abner's pt rd
— Carlton A (Hazel J) fisherman h Abner's pt
— Franklin R dentist (P) bds X R Smith Abner's pt rd
— Georgia Miss died 1939
Starr Erastus J (Flora E) h off Main rd and at Spencer Mass
Storer Albert O bds Roland Storer North end
— Roland (Bertha) emp WPA h North end
— Roland C (Bertha E) laborer h Main rd n Bridge North end
Thomas Georgia A widow Charles S h North end
— James E carpenter bds Mrs Georgia A Thomas
— John R painter bds Mrs Georgia A Thomas

Allen's Drug Store
148 Maine St., Brunswick, Me. Tel. 775
M. C. PERKINS, Ph.G., Mgr.
Deering Ice Cream
Whitman's Candies
Cigars and Tobaccos

THOMAS

— Ralph S (Charlotte M) fisherman h Main rd n Oceanside ②
— Ruth H Miss bds Mrs George A Thomas Main rd
Van Amberg Eva Mrs bds Mrs Georgia A Thomas
Ward Ellery H jr plumber Abner's pt rd (smr) and at Steep Falls ⑥
Willow Cottage (Mrs M Isabel Johnson) propr boarding house (smr) Main rd ②
Woolman Marjorie B Mrs asst mngr The Homestead (smr) h Main rd
Woodbine (The) Mrs M S Sinnett propr boarding house (smr) Main rd n Mackerel cove
Yale Ice Cream Shop (Robert L Mathieson propr) Main rd n Mackerel cove ldg
York Arthur E (Gladys J) crab meat dlr fisherman also motor boat livery h Main rd South end ②
— June B Miss emp A E York bds do

LEWISTON TRUST CO. A COMPLETE BANKING SERVICE
Lewiston Lisbon Falls Mechanic Falls Freeport

LAWS FUNERAL HOME — *Funeral Director*
HAROLD E. LAWS
AMBULANCE SERVICE
TEL. 134
29 FEDERAL STREET, BRUNSWICK
Summer Res. Pott's Point—Tel. Harpswell 70

CROWLEY & LUNT'S
HARPSWELL NECK DIRECTORY
1940-'41

***SECTION NO. 2 OF TOWN OF HARPSWELL**

Including South Harpswell, West Harpswell, North Harpswell, Harpswell Center, Ash, Basin and Pott's Points, and Barnes, Birch, Eagle, Haskell, Ragged and Whaleboat Islands.

NOTE: All post-office addresses are South Harpswell rfd 1 SH or rfd 2 Brunswick.

*See also Bailey Island, Orr's Island and Sebascodegan Island.
NOTE: For summer residents see Casco Bay Directory.

ALEXANDER

Alexander Samuel P (Myrtle) farmer h N H rfd 2 B
— W Thurlow (Betsey M) instructor rem to Medford, Mass
Allen Bertha M Mrs tchr West Harpswell school h Ash pt rd rfd 1
— Delma B laborer bds O B Allen rfd 1
— Dwight O emp (Bruns) bds O B Allen rfd 1
— Elwood D (Annie G) farmer rem to Florida
— George A (Emily) laborer h Allen pt rd
— Grace F widow George U h HCtr rfd 2 B ⊙
— Henry I (Elizabeth P) farmer h Lookout pt rd HCtr ⊙
— John M carp bds Mrs K M Allen rfd 2 B
— John W carp h Allen pt HCtr rfd 2 B
— Kate M widow Winfield S h W H rfd 2 B ⊙
— Mary E Mrs bds Melvin S Bibber rfd 1
— Mary E Miss bds J W Allen rfd 2 B
— Nellie S widow William T h HCtr rfd 2 B and at New York ⊙
— Orville B (Bertha M) carpenter Ash pt rd h do SH rfd 1 ⊙
— Spencer A (Gladys A) farmer h Lookout pt rd HCtr rfd 2 B
— William (Helen P) Sunset Farm Basin pt S H h do ⊙
— Willis U laborer bds Mrs G F Allen rfd 2 B
— Winfield S died 1940
Ambler Alice Mrs h S H ⊙

F. J. GOSSELIN & SONS
The Quality Furniture Store
Philco Radios
Speed Queen Washers
68 Maine St., BRUNSWICK, ME.

AMES

Ames Lucille M widow Wendell G h N H rfd 2 B ⊙
— Wendell G deceased
Auburn-Harpswell Association owners "Auburn Colony" community building Main SH
Bachelder William O (Amy B) plumber Ash pt SH h Main do rfd 1 ⊙
☛(See Batchelder)
Bailey Frost P (Margaret R) h WH rfd 2 B
— Herbert J fisherman h Basin pt SH rfd 1 and at Portland ⊙
— Raymond L (Blanche L) fruit peddler h Basin pt SH rfd 1 ⊙
— Virginia C Mrs physician h SH and at Bath
Barnes Dorothy F Miss bkpr (Mere Pt) bds W S Barnes rfd 2 B
— Henry W (Ferne L) yacht capt h NH rfd 2 B ⊙
— William S (Anna M) carpenter h NH rfd 2 B ⊙
Bass Edward C (Amanda G) trav slsmn rem to Sabattus
— Howard S laborer h NH foreshore rfd 2 B ⊙
Batchelder Betsy A Miss bds L K Batchelder rfd 2 B
— Laurence K (Abbie A) carpenter h Lookout pt rd HCtr rfd 2 B ⊙
☛(See Bachelder)
*See Section No. 1, No. 3, No. 4
Berton Shirley L Miss author rem to Brunswick
Bibber Affie V widow Charles A h SH p o do ⊙
— Alice F widow Grover C h Allen pt HCtr rfd 2 B ½ ⊙
— Andrew C lobsterman bds Mrs J S Bibber rfd 1 SH
— Arnold E (Viola T) carpenter rem to Bath
— Austin L (Doris W) farmer h WH rfd 2 B ⊙
— Dana B (Myrtle L) painter and motor boat livery h WH rfd 2 B ⊙
— Delia M Mrs died July 15 1938
— Elroy C (Emily R) laborer h SH ⊙
— Francis E farmhand bds Mrs S M Bibber rfd 2 B
— Harry B fisherman h WH rfd 2 B ⊙
— Herbert W laborer bds H B Bibber rfd 2 B
— Jane S widow Edwin C h Ash pt SH ⊙
— Jessie R Miss bds M S Bibber rfd 1
— Linwood H (Ruth T) carpenter h WH rfd 2 B ⊙
— Mary E Miss bds M S Bibber rfd 1 SH
— Melvin S carpenter h Basin pt SH rfd 1
— Ollie T eng rem to New York
— Raymond L lobsterman bds Mrs S M Bibber rfd 2 B
— Richard A (Sylvia W) laborer h Ash pt SH
— Rudolph E (Hilda M) fisherman h SH rfd 1
— Sophie M widow Harry E h WH rfd 2 B ⊙
— Waitstell D fisherman h Pott's pt SH ⊙
— Walter R laborer bds H B Bibber rfd 2 B
— Wilbur C laborer bds Mrs A F Bibber rfd 2 B

F. W. CHANDLER & SON 150 Maine Street BRUNSWICK
THE PLACE TO BUY WALL PAPERS

Pine Spring Water Co. Bottlers of PINE SPRING GINGER ALE and PINE SPRING WATER
We Deliver Anywhere in Our Territory
678 JORDAN AVE. Tel. 678 BRUNSWICK, ME.



BIBBER
— William H (Lunetta) caretaker (Barnes I) h SH ⊙
— William I seaman bds Mrs A F Bibber rfd 2 B
Bodge James H H (Eva) retired h WH rfd 2 B ⊙
Bruce Georgia Mrs hskpr Daniel T Skolfield bds do rfd 2 B
Casco Bay Lines (Portland) wharves at South Harpswell and Birch I
Centennial Hall WH
Chadbourne Harold H (Madelene S) mach (B I W Bath) bds Mrs A V Bibber SH
Childs Elizabeth L Mrs h WH rfd 2 B ⊙ 2
Chipman Ralph L (Mary L) farmer bds Mrs S A Smith rfd 2 B
Clark Isaac died 1938
Clayton Arthur laborer h Basin pt SH rfd 1
Clover Farm Store (Mrs Suzanne P Furman prop) WH rfd 2 B
Cobb Walter F (Frances) job printing h WH rfd 2 B ⊙
Corbett Harold J truck driver (Bruns) h NH rfd 2 B
— William truck driver bds L B Currier rfd 2 B
Corliss Cora C widow Active H h Ash pt rfd SH ⊙
Coyle Jennie J Mrs bds A L Bibber rfd 2 B
Crockett Daniel E (Katherine M) retired h NH rfd 2 B ⊙
Currier Lewis B (Flora C) laborer h NH rfd 2 B ⊙
Curtis Althea S widow John W h High head NH rfd 2 B ⊙
— Elizabeth C Miss bds Mrs A S Curtis rfd 2 B
— John A (Jennie E) groc and prov HCtr h off Main rd HCtr rfd 2 B ⊙
— Rebecca F Miss died 1937
Dale Melba Miss tchr No Harpswell school h NH rfd 2 B
Davis George P (Ethel L) retired h Potts pt SH ⊙
— W Howard farmer h NH rfd 2 B ⊙
Douglass John W (Anna H) h Harbavue SH rfd 1 ⊙
— Frank R lobsterman h Pott's pt SH ⊙
Downs Thomas L (Ida M) retired h NH rfd 2 B ⊙
— Thomas L jr instructor (67 Perkins Hall Harvard) bds T L Downs rfd 2 B
Dunning Abbie A Miss stenog (Orono) bds W C Dunning rfd 2 B
— Catherine J widow Frank C bds F R Miller rfd 2 B
— Clement S student (U of Me) bds W C Dunning NH rfd 2 B
— Gilbert S (Beulah I) groc prov etc NH h NH rfd 2 B
— John A bds W C Dunning rfd 2 B
— L Edward fisherman h NH rfd 2 B ⊙
— Laura C Miss died 1939
— Nellie T Miss secy (Presque Isle Normal) bds W C Dunning rfd 2 B
— William C (Mary L) farmer h NH rfd 2 B ⊙

TONDREAU BROS. CO.
Main Store, 87 Maine St. Tel. 136
Branch Store, 2 Cushing Street
ORDER AND DELIVERY SERVICE IN ALL SUBURBAN TOWNS

FRANK E. DOUGLAS Plumbing, Heating and Water Systems
May We Serve You?—Right Prices
30 BELMONT, BRUNSWICK, TEL. 730

DURGAN

Durgan Charles K (Addie S) funeral director and embalmer WH h do rfd 2 B
Ensign Charles S (Florence P) retired h Potts pt ⊙
Estes Arnold C laborer bds H N Estes SH rfd 1
— Eleanor Miss student (BHS) bds H N Estes rfd 1
— Elijah B (Mabel L) fisherman h Basin pt rfd SH
— Everett N emp florist (B) bds H N Estes rfd 1 SH
— Herbert N (Marion M) caretaker (Haskell I) h Basin pt SH rfd 1 ⊙
— Joseph L (Edna A) fisherman h Ash pt SH rfd 1 ⊙
— Lewis C (Annie M) lobsterman and lunch h SH rfd 1
— Zane H laborer bds H N Estes SH rfd 1
Farr Beverly W carp bds C E Farr WH
— Clarence E (Agnes G) carpenter h WH rfd 2 B ⊙
— Donald C farmhand bds C E Farr WH rfd 2 B
— Edward C carpenter bds C E Farr WH rfd 2 B
Field Clarence T (Vera A) Varney Jewelry Store (B) bds J H Moody rfd 1
Furman Suzanne P widow Robert W propr Clover Farm store WH also tea room do h WH ⊙
Gallagher J Richard (Pauline N) chauffeur h NH rfd 2 B ⊙
Gatchell Clara A widow Charles J h NH rfd 2 B ⊙
— Everett W (Minnie B) lobsterman also motor boat livery h Basin pt SH rfd 1 ⊙
— Frank B (Mabel P) laborer h Basin pt SH rfd 1 ⊙
— Nellie M widow William B died Apr 13 1938
— Vernon C (Edith E) fisherman h Basin pt SH rfd 1
Graves Arthur W (Gertrude V) h WH rfd 2 B ⊙
— Fred C (Flora E) mkt gardener WH h do ⊙
— Fred C jr (Marjorie M) laborer h WH rfd 2 B
Green Verne laborer h SH rfd 1 ⊙
Greenleaf Grover C (Lillian G) laborer rem to Lewiston
Guernsey Villa (Mrs S P Furman) boarding house WH rfd 2 B
Hackett David H laborer bds P A Hackett rfd 2 B
— J Everett (Willie M) painter h HCtr rfd 2 B ⅓ ⊙
— Perley A (Alice B) selectman h HCtr rfd 2 B ⊙
Hadfield Jesse (Delia) loomfixer CMCo (Bruns) h SH ⊙
Hamilton Anastasia C Miss bowling alley Main SH bds Mrs A M Hamilton rfd 1
— Annie M widow George W jr h SH rfd 1 ⊙
— Clinton M student (U of M) bds Mrs A M Hamilton rfd 1
— Ellis fireman Lightship 90 bds Mrs A M Hamilton rfd 1
— I Francis emp E R Randall bds Mrs A M Hamilton rfd 1
— Virginia C Miss M.D. h SH rfd 1 ⊙

The Citizens' Laundry Co., Inc. Telephone 80
73 MAINE ST.
THE PRICES ARE RIGHT BRUNSWICK, ME.
Rug Cleaning is one of our specialties. We do Quality Work.

WILSON'S PHARMACY 82 MAINE ST. BRUNSWICK, MAINE

Brunswick's Prescription Store Since 1875

HARBAVUE

Harbavue House (Mrs Anna H Douglass propr) boarding house SH
Harpswell Center Community Hall Harpswell Center
— Center School HCtr
— Library Association (Mrs Suzanne P Furman librarian) Main WH
— Mutual Fire Insurance Co (Wm C Randall pres Lawrence K Merriman sec Samuel P Alexander treas) home office HCtr rfd 2 B
Haskell William P (Mary C) lobsterman also boarders SH h do rfd 1 ⊙
Hawkins Raymond (Mattie) market gardener h WH rfd 2 B ⊙
Hildreth Charles A (Hildreth House and Camps) h at Lewiston
— House (Charles A Hildreth) camps High Head rd rfd 2 B ⊙
Hinds Lucy T Miss h NH rfd 2 B ⊙
Hodgkins Anne F Miss physical director (NYC) bds Mrs L M Hodgkins rfd 2 B
— Charles L (Elsie M) fisherman h Ash pt SH rfd 1 ⊙
— Lizzie M widow Frank M h WH rfd 2 B ⊙
Jeffrey Benjamin electrician bds B K Jeffrey rfd 2 B
— Benjamin K (Frances M) farmer h NH rfd 2 B ⊙
— Joseph S rem to Brunswick
— Samuel D musician bds B K Jeffrey rfd 2 B
Johnson Alvah (Bessie) carpenter bds Mrs Jennie M Stover rfd 2 B
— Charles W (Marguerite L) casino and postoffice Birch I h do
— Gershom L laborer h HCtr rfd 2 B ⊙
— Ira B laborer bds I A Johnson rfd 2 B
— Irwin M acct bds Mrs Jennie M Stover rfd 2 B
— Isaac A died 1940
Kellogg (Elijah) Congregational Church Rev George S King pastor Harpswell Center
King George S (Henrietta P) pastor Elijah Kellogg Cong Church HCtr h near do rfd 2 B
— James foundryman (Bath) bds G S King rfd 2 B
Knight Arthur A (Grace M) farmer h WH rfd 2 B ⊙
— Grace M Mrs tchr West Harpswell school h WH rfd 2 B
Koch Anna E Miss bds Mrs C E Koch WH rfd 2 B
— Carolyn E widow Christian C h WH rfd 2 B
— Christian C died 1939
— Margaret Miss pastor West Harpswell Bapt ch bds Mrs C E Koch WH rfd 2 B
LAWS HAROLD E (Amy G) (29 Federal Brunswick) funeral director (29 Federal Brunswick) tel 134 s r Pott's pt SH tel Harps 70 ⊙ See head lines
Leeman Alfred (Anna C) emp yachtsman bds E B Leeman rfd 2 B
— Edwin B (Lulu M) emp yachtsman h WH rfd 2 B ⊙
Lemay Arnold E (Virginia M) laborer bds J R Gallagher rfd 2 B

Riley Insurance Agency INSURANCE and REAL ESTATE

TOWN BUILDING BRUNSWICK Phone 42

WE APPRECIATE YOUR PATRONAGE

BRUNSWICK COAL & L'B'R. CO.
COAL — FUEL OIL — LUMBER
TEL. 100

LEMAY

— Edgar bds Mrs Grace Lemay rfd 2 B
— Grace M widow Edgar h WH rfd 2 B ⊙
Littlefield Marion B widow George S lodgings WH h do rfd 2 B ⊙
Lookout Point House (Mrs Susan L Ransom) hotel Lookout pt rd rfd 2 B
Lubee Austin E (Alfaretta F) supt Lightship 90 h Ash pt SH ⊙
— Horace L (Mabel) painter h SH
Manning Daniel W (May T) retired h Pott's pt SH ⊙
Marden Eueler (Edith C) laborer h Pott's pt SH
Marsh Henry H (Katherine P) farmer and deputy sheriff bds Mrs L M Hodgkins rfd 2 B
McMurray John G (Frances C) retired h Pott's pt SH ⊙
Merriconeag Grange Hall NH rfd 2 B
Merriman Albert J (Abbie M) carpenter h WH rfd 2 B ⊙
— Augustus died June 24 1938
— Charles E (Esther M) butcher and cattle dlr h NH rfd 2 B ⊙
— Clara D widow Peleg C bds T A Randall rfd 2 B
— Edith A Miss h WH rfd 2 B ⊙
— Eugene V farmer h WH rfd 2 B ⊙
— Flora E widow William A died 1938
— Frances M widow Paul C died Apr 1938
— Helen P wife of Shubael H died March 1936
— Herbert C died Apr 8 1938
— Lawrence T (Clara B) sec Harps Mut Fire Ins Co also (Garrison Hill Farm) h Allen pt HCtr rfd 2 B ½ ⊙
— Lydia A widow John died 1938
— Roy E (Dorothy L) lobsterman h WH rfd 2 B ⊙
— Shubael H (Garrison Hill Farm) Allen pt rd h do rfd 2 B ½ ⊙
— Stanley V (Gertrude M) truckman bds H B Bibber rfd 2 B
— Weston A garageman (B) bds A J Merriman rfd 2 B
— William T (Nina C) fisherman h Ash pt SH ⊙
Merrow Leander H (Theresa) propr Sea Gables Hotel Pott's pt SH h do ⊙
— Nellie I Miss bds L H Merrow
Miller Fred R (A Isabelle) propr Miller's Inn HCtr h do rfd 2 B ⊙
Moody Benjamin W (Edith G) trucking rem to Brunswick
— Clifford W (Annie A) fisherman h Pott's pt SH
— Converse D died 1938
— Doris E Miss student (BHS) bds E H Moody rfd 1
— Edward H (Lera E) ice dlr h Basin pt SH rfd 1 ⊙
— Edward H jr fisherman bds E H Moody SH rfd 1
— George F emp CMCo (B) bds Mrs L E Moody rfd 1 SH
— Helena I Miss bds E H Moody rfd 1
— Irving L bds Mrs L E Moody rfd 1

BRUNSWICK HARDWARE CO.
Philgas — Maytag Washers — Zenith Radio
Frigidaire — Electric Ranges and Refrigerators
Telephone 195

MOODY

— Joseph H (Emily J) lobsterman and farmer h Basin pt SH rfd 1 ⊙
— Leoline E widow Elijah B h Ash pt SH rfd 1 ⊙
— Leon P (Arline O) laborer h Basin pt SH rfd 1
— Morris K fisherman h Ash pt rfd 1 ⊙
— Orville H (Evelyn R) laborer rem to Brunswick
— Ralph S laborer bds Mrs L E Moody rfd 1
— Wesley J (Thelma) fisherman rem to Brunswick
Moore Arthur D laborer h HCtr rfd 2 B
Morrell Carroll (Dora) laborer bds Mrs G M Lemay rfd 2 B
Morse Frank L (Eldora L) farmer h Allen pt rd HCtr rfd 2 B ⊙
— Herman L (Goldy L) farmhand rem to Bath
Murphy Esther E Miss emp C E Kellogg bds Miss L T Hinds rfd 2 B
Neil Charles (Hazel H) farmer h NH rfd 2 B ⊙
— Louis fisherman bds C Neil rfd 2 B
Nelson Christian farmer bds C Neil rfd 2 B
North Harpswell School (Miss Melba Dale tchr) NH rfd 2 B
Norton Augusta H Miss student BHS bds G E Norton rfd 2 B
— Charles E student bds G E Norton rfd 2 B
— George E (Harriet C) mason h NH rfd 2 B ⊙
— George E jr laborer bds G E Norton rfd 2 B
Noyes Joseph E h NH rfd 2 B ⊙ 3
Orr Fred A (Rose E) farmer h SH rfd 1 ⊙
Packard Cyrus F (Louise M) h "Frascati" SH ⊙
Palmer Alfred D (Mildred A) clk Clover Farm store h WH rfd 2 B
— Annie F widow Arthur died 1938
— Arthur C clk Clover Farm store bds W H Bibber SH
Peabody Frank W (Ruth E) mngr The Gt Atl & Pac Tea Co (Brunswick) h NH rfd 2 B
Peet Robert B (Kathleen S) chemical engineer rem to New Jersey
Peirce (see Pierce)
Pennell Elliott H (Maryland Y) assoc statistician U S Public Health Ser (3220 Connecticut ave N W Wash D C) bds Mrs M E Pennell rfd 2 B
— Mary E widow Harmon h NH rfd 2 B ⊙
— Nellie M Miss h NH rfd 2 B ⅓ ⊙
Percy Stephen S (Avah) fisherman and caretaker (Eagle Is) h Pott's pt SH rfd 1
Pettingell Herbert L (Lona) rem to Topsham
Pierce Merle B (Mary B) rem to Winter st Topsham
— Philip T (Elizabeth F) auto rpg NH h off Main rd do rfd 2 B ⊙
— Sophie B widow Edward M h Lookout pt rd HCtr rfd 2 B ⅓ ⊙
— William B rem to Topsham
Pinkham Elbridge G died 1938
— Mabel S widow Frank L h WH rfd 2 B ½ ⊙

Allen's Drug Store
M. C. PERKINS, Ph. G., Mgr.
148 Maine St., Brunswick, Me. Tel. 775
Prescriptions and Drug Sundries

THE RECORD OFFICE
AT BRUNSWICK
THE BRUNSWICK PUBLISHING CO.
Telephone 3

Can Help You With All Kinds of
PRINTING
Stationery — Forms — Booklets
Reports — Advertising

PREBLE

Preble Henry L (Grace O) emp HWCo (Bath) h NH rfd 2 B ⊙
Public Library West Harpswell
Pulsifer Mahlon E student (BHS) bds P C Pulsifer rfd 2 B
— Murray C (Leona A) section hand (MCRR) bds P C Pulsifer rfd 2 B
— Paul C (Leonora E) carpenter h NH rfd 2 B ⊙
— Paul H emp (B) bds P C Pulsifer rfd 2 B
— Shirley E Miss bds P C Pulsifer rfd 2 B
Purington Elizabeth T Mrs emp (Bruns) h Wharf rd NH rfd 2 B ⊙
Purrington Eugene T (Velda M) lobsterman h Wharf rd NH rfd 2 B
— Frank H painter h Wharf rd NH rfd 2 B
Randall Edwin R (Leila A) prov & groc also Postmaster SH h Main rd WH ⊙
— John S retired bds A A Knight rfd 2 B
— Paul retired h NH rfd 2 B ⊙
— Thomas A farmer h NH rfd 2 B ⊙
— William C (Mary F) carpenter also rfd carrier So Harp h WH rfd 2 B ⊙
Rankin Fred B (Helen P) h WH rfd 2 B ⊙ and at Swarthmore Pa
Ransom Susan L Mrs Lookout Pt House Lookout pt HCtr h do rfd 2 B
— William L rem to Long Island N Y
Richardson Arthur C (Bertha M) fisherman h NH rfd 2 B ⊙
Ricker Betsey A widow Edward C h NH rfd 2 B ⊙
— Edmund J (Mabel J) carpenter h NH rfd 2 B ⊙
— Leon M (Lucy W) carpenter bds Mrs B A Ricker rfd 2 B
Ring John B (Gladyse B) laborer h NH rfd 2 B
Rose Henry R (Ida L) h Auburn Colony SH ⊙ and at Newark N J
Rush John W carpenter h WH rfd 2 B ⊙
— William B laborer h HCtr rfd 2 B ⊙
Sawyer Bessie E widow Coredon C died 1939
Sea Gables (L H Merrow propr) hotel Pott's pt rfd 1
Skolfield Clarence A (Annette B) emp lightship (Seguin) h NH rfd 2 B 1/5 ⊙
— Daniel T farmer h NH rfd 2 B ⊙
— George R (Lila A) saw mill NH bds D T Skolfield rfd 2 B
— Lottie J widow Thomas E h NH rfd 2 B 1/5 ⊙
— Thomas (Mary H) farmhand bds Mrs L J Skolfield rfd 2 B 1/5 ⊙
Smith Susan A widow Freelon h Allen pt rd HCtr rfd 2 B ⊙
Stafford Edward (Marie A) h Eagle Is SH and at Washington D C
Staples Bessie D widow Warren H hskpr L E Dunning bds do rfd 2 B
Stover Caroline M widow Calvin F h WH rfd 2 B ⊙
— Helen C widow Daniel R h Stover pt SH rfd 1 ⊙
— Jennie M widow Chester L h WH rfd 2 B ⊙
— John P h Stover's pt SH rfd 1 ⊙

IRVING W. STETSON **LICENSED UNDERTAKER AND EMBALMER**
Automobile Hearses and Ambulance. Lady Assistant.
12 Federal St. **BRUNSWICK, MAINE** **Telephone 277**

LAWS FUNERAL HOME — *Funeral Director*
HAROLD E. LAWS
AMBULANCE SERVICE
TEL. 134
29 FEDERAL STREET, BRUNSWICK
Summer Res. Pott's Point—Tel. Harpswell 70

STOVER
— Joseph A died 1939
— Louis F bds Mrs C M Stover rfd 2 B
— Mattie E Miss h WH rfd 2 B ½ ⊙
Sulanke George A died 1939
— May E widow George A bds P T Pierce rfd 2 B
Sunset Rest shore dinners Basin pt SH rfd 1 ⊙
Swan Alice widow Leon G h WH rfd 2 B ⊙ and at W Roxbury Mass
Thomas Alvah R (Miriam L) farmer also real est h SH rfd 1 ⊙
— Marilla Miss emp Mrs M B Littlefield bds do rfd 2 B
Tobey Robinson C (Laura I) rem to Mass
Toothaker Maria W widow Stephen A D died Jan 20 1940
Union Church (inactive) NH rfd 2 B
Wallace Bradford P (Etta M) fisherman h SH rfd 1
— Earl R emp (Lewiston) bds B P Wallace SH rfd 1
Watson Lawrence (Madeline) laborer h Allen pt rd rfd 2 B ⊙
West Harpswell Baptist Church (Miss Margaret Koch pastor) WH
— Harpswell School WH
Whidden Malcolm B (Evelyn D) carpenter h Allen's pt rd HCtr rfd 2 B ⊙
White Annie D widow Robert J rem to Hiram
— David D (Florence T) emp BIW (Bath) h NH rfd 2 ⊙
— Robert J (Annie D) deceased
— Robert J jr student rem to Hiram
Williams George S jr emp NET&TCo bds Mrs M E Williams Potts pt SH
— Leland S (Marion E) laborer bds Mrs E T Purington rfd 2 B
— Mary E Mrs h Pott's pt SH ⊙
Wilson Augustus E (May B A) carpenter h NH rfd 2 B ⊙
— Claude (Marion M) rem to Northern Maine
— Elmer K (Katie F) farmer h High Head NH rfd 2 B ⊙
— Emma H widow Emery G h NH rfd 2 B ⊙ and at Brunswick
— George W painter h NH rfd 2 B ⊙
— John W (Aline L) emp yachtsman h NH rfd 2 B ⊙
— Roy W emp (Conn) bds A E Wilson rfd 2 B
Wright Edith S Miss student BHS bds Frank V Wright NH rfd 2 B
— Frank V (Edith M) civil engineer State Highway Dept h Wharf rd NH rfd 2 B ⊙
— Frank V jr civ eng (N H) bds Frank V Wright rfd 2 B

F. J. GOSSELIN & SONS Save Money by Trading Here
Telephone 517
The Quality Furniture Store 68 Maine St., BRUNSWICK, ME.

CROWLEY & LUNT'S
ORR'S ISLAND DIRECTORY
SECTION NO. 3 OF TOWN OF HARPSWELL
1940-'41

Note: For summer residents of Orr's Island see Casco Bay Directory.

ALEXANDER

Alexander Pyam P (Nellie M) lobsterman h Prince's pt ⊙
Allen Henry (Nellie F) carpenter h Main rd ⊙6
Arndt Charles Henry Rev died 1939
Athelcroft The (Mrs Abbie F Trowell) boarding house Main rd (smr)
Ayres Jessie H widow Herbert E h Main rd Prince's pt ⅓⊙
Baker Elnora H Miss student BHS bds I Baker
— Gladys E Miss bds I Baker
— Israel (Bertha M) fisherman h Lowell cove ⊙2
Barnes L Winifred widow George D propr "Wee Shop" h Main rd n Episcopal church ⊙
Bay View House (George E Hunter propr) hotel n wharf
Beach Emma R Miss h Main rd Prince's pt ⅓⊙
Belvedere The (Edwin E Chase propr) boarding house Main near Library (smr)
Bennett David (Louise) h Main rd n P O and at Hotel Vanderbilt N Y ⊙
Black Albert W (Iona M) state fish insp h Main rd
— Harvey C fisherman h Main rd ⊙
— Ralph H emp WPA bds A W Black
— Sylvester G fisherman also motor boat livery h Prince's pt ⊙
Blackwell Hattie T Mrs hskpr E B Wilson bds do
Boyce Fannie E Mrs bds C E Richardson
— Gordon L lobsterman bds Little Island rd and at Portland
Casco Bay Lines (Portland) wharf at Prince's pt
Chase Edwin E (Avis G) clam dlr and propr Belvedere Main rd h n do ⊙
Curran Joseph A (Nellie I) mate str "Aucocisco" rem to Portland
Currier Charles M (Florence I) lobsterman h Main rd North end ⊙
— Charles M jr (Ruth M) lobsterman h Main rd n p o ⊙
— Perley A lobsterman bds C M Currier
Doughty Angie A widow Elijah E h Main PP ⊙2

F. W. CHANDLER & SON 150 Maine Street BRUNSWICK
TYPEWRITERS FOR SALE AND FOR RENT
TYPEWRITERS CLEANED AND REPAIRED

Pine Spring Water Co. Bottlers of PINE SPRING GINGER ALE and PINE SPRING WATER
We Deliver Anywhere in Our Territory
678 JORDAN AVE. Tel. 678 BRUNSWICK, ME.



DOUGHTY
— Chester E (Lucy O) rfd carrier h Lowell cove rd n p o ◉
— J Ellsworth (Lillian E) fisherman h Lowell cove ◉
— Waitstell C student BHS bds C E Doughty
Duckworth Albert (Annie M) both deceased
Dunlap Edgar L (Eleanor E) fisherman h Main rd n I O R M hall
— Emma L widow Percy L h Lowell cove ½◉
— Percy L deceased
Episcopal Church (pastor supplied) Grassy rd
Ferris Harold R B (Ethel F) propr Ferris lodge Eastern shore h do
— Lodge (Harold R B Ferris propr) lodgings etc Eastern shore h do
Fides Fred E propr Merritt House n wharf h do ◉
— Georgia E wife Fred E died March 1940
Fletcher William B USN retired h Main rd n Library and at N Y City ◉
Gilliam Albert E fisherman h Lowell cove ◉
— Burton P fisherman bds A E Gilliam
— Charles E (Marjorie H) fisherman h Lowell cove
— Charles W (Maud E) fisherman h Lowell cove ◉
— Edward W (Laura E) h Main rd n p o ◉
— Marguerite L Miss tel op Orr's I bds W E Gilliam
— Olive G Mrs supervisor N E Tel & Tel Co h Main rd
— Raymond E (Daisy W) fisherman h Lowell cove ◉
— Roy M (Marion) laborer bds E W Gilliam
— Walter E (Olive G) fisherman h Main rd n p o
Graves George F (Josephine C) propr Royal Rest Main rd h do ◉
Hanson Ellen L widow Louis h Bay View rd North end ◉
Harris Alfred K (Leona) laborer h off Main rd PP ◉
— Benjamin F (Meta K) fisherman h Main rd n Library ◉
— James F (Beatrice) fisherman h Main rd n I O R M hall
— Joseph clk I O Linscott bds B F Harris
Herrick James E (Nettie A) pastor M E Church h Main rd n p o
Hersey Edgar (Florence) fisherman h Lowell's cove
Hillman Ernest F (Mildred C) laborer h Singer lane
— Ernest F jr student bds E F Hillman
Hochkins Carrie E Miss h Main rd Prince's pt ⅓◉
Huff Charles F postmaster h Main rd n Schoolhouse ◉
— Harriet M Mrs waitress h Main rd
— James Y jr (Harriet M) lineman CMPCo h Main rd ◉
— John F clk Prince & Son bds Melvin Huff
— Melvin (Effie M) fisherman h Main rd n p o ◉
Hunter George E propr Bay View House n wharf h do and at St Petersburg Fla ◉
I O R M Hall Main rd
Jackson Andrew E lab WPA h Prince's pt ◉
Johnson Albert E (Bessie E) boat rep and caretaker D L Wilson h Lowell cove ◉

INSURANCE and REAL ESTATE ANY KIND AMOUNT WHERE P. A. SAWYER AGENCY
5 Bank Street, Call Brunswick 499

M. A. MacHATTON
COAL — COKE — WOOD
22 STANWOOD STREET TELEPHONE 386-W

JOHNSON

— Charles E (Nellie) fisherman h Prince's pt
— Elizabeth M Miss student bds A E Johnson
— Hugh E (Maria H) fisherman h Lowell cove
— John A (Anna M) lobsterman h Main PP
— John E fisherman h Lowell cove
— Joseph E emp (Mass) bds A E Johnson
— Lawrence E (Eileen S) lobster buyer h Little I rd
— Robert F mate rem to Portland
Judkins Florence M Miss maid (B) bds P W Judkins
— Helen widow Moses deceased
— Marshall E laborer bds P W Judkins
— Preston W (Nellie A) farmer h Main rd
Knorr Nell Barnes Mrs author also propr "T-Ledge Camps" Main n Episcopal ch bds Mrs L W Barnes
Leeman Walter (Grace E) lobsterman h Main rd
— Walter F (Gertrude E) emp G E (Lynn) h off Main rd n p o
Linscott Carleton L (Mary L) fisherman h Lowell Cove rd
— Charles E fisherman h off Main rd
— Elnora widow Ernest P h Lowell cove
— Ernest P deceased
— Ernest P jr (Marion E) emp CMPCo h off Main rd
— Herbert L (Lillian M) clk I O Linscott jr h Main rd
— Isaac O jr (Jean C) groc etc Lowell cove h n do
— S Bernard fisherman bds S B Linscott
— Sylvanus B h Lowell Cove rd
— Virginia M widow George A h Lowell Cove rd
— William H retired h Lowell Cove rd n p o 2
Lubee Herbert E emp U S Coast Guard rem to Boothbay Harbor
— Thomas H (Ida L) fisherman h Main rd PP
Lucas Lily widow Robert E propr Orr's Island Gift Shop head Steamboat whf h do and at Westbrook
Malburg Oscar A (Elzira R) lobsterman h Main rd n Bridge No end
Mascot House (Mrs Blanche M Shailer propr) hotel (smr) Main rd Prince's pt
Merritt House (G E Fides propr) hotel Prince's pt (smr)
Methodist Episcopal Church (Rev Frank R Welch pastor) Main rd
Moody Harvey S (Addie E) fisherman also motorboat livery h Lowell cove
Moore Ella C widow George C bds Charles B Morrill Main rd PP
Morrill Carlton R (La Verne E) capt str "Aucocisco" rem to Portland
— Charles B retired steamer captain h Main rd PP
Nason Leslie (Sadie) fisherman and carp h off Main rd n p o
Nellson Olin A retired h Main rd Prince's pt
New England Telephone and Telegraph Co (Mrs Olive G Gilliam local rep in charge) Main n p o
Orr Charles W (Mabel A) retired h Main rd n schoolhouse

The Citizens' Laundry Co., Inc.
Telephone 80
73 MAINE ST.
BRUNSWICK, ME.
THE PRICES ARE RIGHT
Rug Cleaning is one of our specialties. We do Quality Work.

WILSON'S PHARMACY 82 MAINE ST. BRUNSWICK, MAINE
SODA FOUNTAIN AND LUNCHEONETTE
Come in and see us make our ICE CREAM the Modern Way

ORR
— Florence A widow Heran bds C R Houghton
— Harvey F (Olivia M) lobsterman h Main rd n cemetery
— Lina N widow Henry W h near Postoffice
— Rhoda A Miss deceased
Orr's Island Cemetery Tower Hill Main rd
— Island Gift Shop (Mrs Lily Lucas) n head of Stbt whf Prince's pt
— Island Schoolhouse Main rd
— Island Union Church Main rd (inactive)
Perkins Charles E (Susan I) fisherman h Main rd 2
— Victor E fisherman bds C E Perkins
Prince S J & Son (Sanford J and Sanford J Prince jr) groc prov coal wood etc n whf
— Sanford J (Hattie E) (Sanford J Prince & Son) h Prince's pt
— Sanford J jr (Lillian J) (S J Prince & Son) h Prince's pt
Pye John H deceased
Reed Ora A widow William J bds C B Morrill
Reid John S (Winifred M) fisherman h Main rd
Richardson Charles E (Ruth M) filling sta and gift shop Main rd h do and at Lowell cove n p o 2
— Edward E deceased
— Jessie E widow Albert J h off Main rd n p o
Ricker Frank D painter h Main rd n p o
Robinson Effie E widow Willis A ice cream parlor (smr) Lowell cove rd h do
Royal Rest (George F Graves) boarding & lodging Main rd
Rush Doris G Mrs bds C W Gilliam
Shailer Blanche M Mrs propr The Mascot House Main rd h do and at Lewiston
Shea Harold B (Edna A) fisherman h Main rd n p o
— Herbert G mason bds Mrs J Shea Little I
— Joseph W (Katherine) mason bds Mrs J Shea Little I
— Julietta widow Jere A h Little Island
Singer Esther M widow Robert E h off Main rd 2
Snow Isaac H (Eleanor) fisherman h Main rd
— Junie M widow George E propr Snow cottage Main h do 2
Steele Louis H laborer bds Mrs Ella Hanson
Stevens Rufus A (Stella I) town treas also lodgings Main rd n Library h do
— Walter J (Ida E) fisherman h Lowell cove 4
Stilphen Harriet M wid James F h n post office
— Harry F (Elizabeth M) h Main rd
— Harvey E (Ruth) fisherman h Main rd n library
— James C laborer WPA bds Harry F Stilphen
— Lendall N (Pearl M) carp (Bruns) h Main rd n library
— Myra E widow Harvey A asst postmaster h Main rd
— Woodrow M emp WPA bds Mrs H M Stilphen

Riley Insurance Agency INSURANCE and REAL ESTATE
TOWN BUILDING BRUNSWICK Phone 42
WE APPRECIATE YOUR PATRONAGE

BRUNSWICK COAL & L'B'R. CO.
COAL — FUEL OIL — LUMBER
TEL. 100

STOVER

Stover Josephine L Miss hskpr Frank Ricker bds do
Sumner Margaret E Miss h off Little Island rd ◉
Sylvester Augustus bds W E Sylvester
— John E (Nellie A) painter also deputy sheriff h Main rd opp library
— William E (Alice F) carpenter h Lowell Cove rd ◉
— William E jr (Vera T) fisherman h Main rd Prince's pt ◉
T-Ledge Camps (Nell Barnes Knorr AB director) private girl's camp off Main rd n Episcopal church (smr) ◉
Tam-a-rack Camps (Nell Barnes Knorr AB dir) private boys' camp Northwest shore (smr) ◉
Theiler William F emp WPA bds H F Stilphen
Thurston James W (Gladys E) State fish warden also tax collector h Main rd ◉
— June L Miss waitress bds J W Thurston
— Watson H bds J W Thurston
Tibbetts Emore F fisherman bds J W Tibbetts
— John W (Mary) fisherman h Lowell cove ◉
Trowell Abbie F Mrs propr The Athelcroft Main rd h do
— James A (Abbie F) agent CBL h Main rd
Varney Burton A emp U S Geodetic Survey bds R N Varney
— Raymond N (Cornelia V) h Main rd and at Ogunquit ◉
Wee Shop The (Mrs L W Barnes propr) dry gds and novelties Main n Episcopal church
Weatherill Frank P (Mary H) h Prince's pt and at Arlington Mass ◉
— Edith H Miss bds F P Weatherill and at Arlington Mass
Welch Frank R (Daisy M) pastor rem to Sanford
Wilson Bernard E (Ruth E) emp D L Wilson h North end ◉
— Clifton R (Edwina J) laborer WPA h Main rd byd library ◉
— Cora B widow Elmer L h Main rd ◉
— Dennis L (Mae Belle) boat repairing and storage also sailboats to let Bay View rd Reed's cove North end h do ◉
— Edna C Miss teacher Orr's I school bds Mrs C B Wilson
— Edward B h Main rd Tower Hill ◉
— Irving E (Edythe L) emp J M Seymour h off Main rd North end
— Joseph M (Sylvia D) fisherman h Lowell cove
— Lewis A (Alice H) carpenter h Bay View rd North end ◉3
— Raymond E laborer bds A W Black
Winchel Thomas R (Louise M) h off Main rd PP and at Newton Mass ◉
York Alvah G rem to Portland
— Ira L (Clara M) lobsterman h Prince's pt ◉
Younger Barbara M Miss tchr (Kennebunk) bds Mrs L B Younger
— Lillian B widow Russell S music teacher also librarian Orr's Library h Main rd PP ◉
— Rudolph B lobsterman bds Mrs L B Younger

BRUNSWICK HARDWARE CO.
Frigidaire — Electric Ranges and Refrigerators
Philgas — Maytag Washers — Zenith Radio
Telephone 195

CROWLEY & LUNT'S
SEBASCODEGAN ISLAND
(OR GREAT ISLAND)
DIRECTORY
SECTION NO. 4 OF TOWN OF HARPSWELL
1940-'41

Great or Sebascodegan Island, including Cundy's Harbor Postoffice, also Star Route Mail between Brunswick and Cundy's Harbor. The following local places are included in this section: East Harpswell, Cundy's Harbor, Gun Point, Bethel Point, Pinkham's Point, Dingley's I., Birch I., Yarmouth I., Little Yarmouth I., Bear I., Three Islands, Bombazine I., Sheep I., Oakhurst I. and Pole I.

LOCATIONS, etc.:—Bethel pt, near Cundy's hbr; Gun pt, southwest of island; Gurnet bridge, at Brunswick town line; Indian Rest, near Brunswick town line; Oakledge road, off Cundy's hbr road, near Orr's I rd; Pinkham pt, southern part of island.

NOTE: For summer residents of Sebascodegan Island see Casco Bay Directory.

ALEXANDER

Alexander Bert L (Geraldine A) lobsterman h Cundy's hbr p o CH ⊙
— Calvin (Phyllis D) fisherman rem to Sebasco
— Edward F (Geneva P) lobsterman h Cundy's hbr p o do
— Edward G died 1938
— Evelyn L widow Edward G hskpr E Pinkham Pinkham Pt rd * B
— Joel deceased
— Lyman F (Alegra S) rem to Sebasco
Anderson Theodore R (Althea L) fisherman rem to Sebasco
Aubens Mamie E widow Freeman J h Cundy's Harbor rd p o * B ⊙
Barnes Levi T (Sarah C) fisherman h Cundy's Hbr rd * route B
Bartlett Jesse A (R Marie) florist rem to Brunswick
— Susan L Mrs hskpr E Holbrook bds do Cundy's Hbr
Bauer Mathilda widow Hermann h Gun Pt rd also Pole I ⊙2 * B

Allen's Drug Store
148 Maine St., Brunswick, Me. Tel. 775
M. C. PERKINS, Ph.G., Mgr.
Deering Ice Cream
Whitman's Candies
Cigars and Tobaccos

BENNETT

Bennett John H retired h Orr's I rd ©
Benson Ada T Miss h Pinkham pt p o * B ©2
Blackwell George W (Phyllis M) road commissioner h Orr's I rd p o * B ©
— Levi D (Annie B) fisherman h Cundy's hbr rd p o * Bruns ©
Brackett Earl B carpenter bds E L Brackett p o CH
— Elbert L (Ada C) propr Cedar Crest Tea Room h do p o CH ©
Bradley Robert L rem to Mass
Brett Clarence E (Lottie E) rem to Auburn
— Marjorie A Miss rem to Auburn
Brigham Bertrand B died 1939
— Georgia A widow Bertrand B h Cundy's hbr ©
Brown Isabelle F widow Horace h Orr's I rd * B ©
Bunker A Clifford (Ruth C) h Bethel pt p o * Bruns ©
Card Lester J (Vida) lobsterman h Cundy's hbr rd * B ©
Casco Inn (George Poulos propr) restaurant Orr's I rd near Gurnet bridge
Catlin Alfred S farmhand bds S W Catlin * B
— Alice M Miss emp (Melrose Mass) bds S W Catlin p o * Bruns
— Helen L widow Herman L h Cundy's hbr ©
— Stephen W (Ida M) farmer h Cundy's hbr rd p o * Bruns ©
Chanonhouse Robert R rem to Mass
Chard J Alfred (Louise C) h Bethel pt * Bruns ©2 and at 409 East 52d st N Y
Cromwell R Vernon (Ruth D) laborer h off Cundy's hbr rd p o * B ©
Cundy's Harbor Christian church Bethel pt
— Harbor Church of the Nazarene (Rev Raymond E Lockwood pastor) Main rd CH
— Harbor Postoffice Main Cundy's hbr
Curtis Alma E Miss bds Ferdinand Curtis p o CH
— Ferdinand (Lydia A) farmer h Bethel pt p o CH ©
— George W (Alice D) laborer h Cundy's hbr rd p o do
— Stanley E laborer bds G W Curtis p o CH
Darling Arthur A lobsterman h Cundy's hbr ©
— Charles (Margaret R) laborer h Gun pt p o * B
— Ernest W (Florence M) fisherman h Oakhurst I p o Cundy's hbr ©2
— Everett (Lubelle) lobsterman h Little Yarmouth I p o CH ©
— Leslie A (Gertrude M) lobsterman h Little Yarmouth I p o Cundy's hbr ©
— Maurice W (Ethel C) lobsterman h Oakhurst I p o CH ©
— Merton E (Pauline R) lobsterman h Cundy's hbr rd p o CH
— Ruby M Miss hskpr Harmon Thompson Cundy's hbr rd bds do
— Washington (Etta M) lobsterman h Little Yarmouth I p o CH
Davis Walter I (Clara A) h Main rd n Gt Bridge ©
— Winfield H (Hazel E) fisherman rem to Brunswick

LEWISTON TRUST CO. **A COMPLETE BANKING SERVICE**

Lewiston **Lisbon Falls** **Mechanic Falls** **Freeport**

LAWS FUNERAL HOME — *Funeral Director*
HAROLD E. LAWS
AMBULANCE SERVICE
TEL. 134
29 FEDERAL STREET, BRUNSWICK
Summer Res. Pott's Point—Tel. Harpswell 70

DEERING

Deering Charles A (Lizzie M) lobsterman h Cundy's hbr p o do
— Rosamond E Miss bds C A Deering p o CH
Doughty David H (Margaret E) carpenter h Cundy's hbr rd p o * B
— Emma E widow Hugh S bds Mrs Helen L Catlin p o CH
— Harvey H fisherman bds Wm H Dyer p o * B
— Maland C (Thelma T) mech (212 Maine B) bds W S Taylor * B
— Olive Miss bds D H Doughty p o * Bruns
Duelerell August (Marie) h Dingley's I p o * Bruns
Dunning Clayton E (Lucy M) emp BIW (Bath) h Gun pt rd * B
— Elmer (Dorothy W) lobsterman h Little Yarmouth I p o * Bruns
— Harvey F (Christine L) lobsterman h off Orr's I rd * B
— Ivory H lobsterman h off Main CH
— Joseph A (Mattie M) lobsterman h Cundy's hbr
— Millard F lobsterman h Little Yarmouth I p o CH
Dyer Alice M Mrs groc etc Orr's I rd h do p o * B
— Alvin M (Alice M) lobsterman h Orr's I rd p o * B
— John A lobsterman bds A M Dyer * B
— William H retired h Orr's I rd p o * B
Eason John (Rosella) h Cundy's hbr rd p o * Bruns
Eastman Alice Miss deceased
— John D jr (Eleanora) lobsterman h Cundy's hbr
— Nathaniel K lobsterman h Cundy's hbr p o CH
— Paul W (Katie C) lobsterman h Cundy's hbr
— Wilbur A (Margaret S) lobsterman h Cundy's hbr
Elkins Charles F laborer h Orr's I rd p o * Bruns
— Earl A (Myrtle R) farmhand bds C F Elkins p o * Bruns
Estabrook Ray M (Ethel C) fisherman rem to Bowdoinham
Gatchell Gustavus O (Georgia E) lobsterman h Pinkham pt rd p o * Bruns
Gilchrist Lucretia widow W Wallace jr h Cundy's hbr rd p o * Bruns and at Philadelphia
Gilliam John W (Florence E) laborer h Dyer's Cove p o * Bruns
Goddard Brothers (C Lester and Howard A) ice dealers and gen contractors Dingley's I p o * Bruns
— C Lester (Annie L) Goddard Bros h Dingley's I p o * Bruns
— Chester A emp Goddard Bros bds H A Goddard * B
— Howard A (Helen R) Goddard Bros h Dingley's I p o * Bruns
Gott Hattie Mrs bds Walter Wallace p o * Bruns
Gray G Henry gen mdse h n Orr's I bridge rfd 1 Orr's I
— James L (Martha) roadside stand n Orr's I bridge bds G H Gray Orr's I
— Rock (Mrs Florence F Witherby propr) boarding house etc Dingley's I EH
Great Island House (George Poulos propr) shore dinners etc Orr's I rd n Gurnet Bridge
Griffen Cecil E laborer h Orr's I rd p o * B

F. J. GOSSELIN & SONS
The Quality Furniture Store
Philco Radios
Speed Queen Washers
68 Maine St., BRUNSWICK, ME.

FRANK E. DOUGLAS Plumbing, Heating and Water Systems
May We Serve You?—Right Prices
30 BELMONT, BRUNSWICK, TEL. 730

THOMPSON

— Lydia F wid William C deceased
Thurston Alfred E clams lobsters & gen mdse Orr's I rd h do p o * B ⊙
— Etta M widow Gustavus S h Gun pt p o * B
Toothaker Alfred B (Lottie E) lobsterman h Gun pt p o * B ⊙
— Bernadette E Miss emp A E Thurston bds do p o * B
— Daniel P (Alice M) h Gun pt p o * B ⊙
— Dorothy T widow Wilbur A h Orr's I rd p o * B
— Eva M widow William S h Cundy's pt p o CH ⊙
— Gustavus S deceased
— Ira C fisherman h Gun pt p o * B ⊙
— Leona A Miss teacher bds Mrs E M Toothaker p o * B
— Maurice A lobsterman h n Gun pt rd p o * B ⊙
— Norman E lobsterman bds A B Toothaker p o * B
— Ralph L laborer bds A B Toothaker p o * B
— Russell G (Ethel W) emp T R B W (Bath) bds Mrs E M Toothaker p o * B
— Samuel laborer bds Mrs A C Pennell p o * B
— Samuel fisherman h Cundy's pt p o CH ⊙
— Stanley O (Frances S) emp T R B W (Bath) bds Mrs E M Toothaker p o * B
— Thelma M Miss bds Mrs E M Toothaker * B
— Weston R (Alice) lobsterman bds I C Toothaker p o * B
— Wilbur A deceased
— William S deceased
Trafton Flora E widow William hskpr George F Smith bds do p o * B
— George E (Pauline B) lumber, pulp, etc Orr's I rd h do p o * B ⊙
Tripp Robert E laborer h Cundy's hbr rd * B
Tyler Thelma hskpr J E Morgan Cundy's hbr bds do
Wallace A Gould (Jessie G) lobsterman h Cundy's hbr rd p o * B ⊙
— Anson J retired h Cundy's hbr rd p o * B ⊙
— Clara M Miss deceased
— Henry T caretaker also fisherman h Oakledge rd p o * Bruns ⊙
— Irving S (Alice M) lobsterman h off Cundy's hbr rd p o * Bruns ⊙
— Roscoe F (Georgianna) laborer h Cundy's hbr rd p o * Bruns ⊙
— Virgil fisherman bds Washington Darling p o Cundy's hbr
— Walter h off Cundy's hbr rd p o * Bruns ⊙
Ware Stephen retired h Cundy's hbr rd p o * Bruns ⊙
Waterhouse Alfred deceased
Watson Bros (Robert S and Carr W Watson) gen store also whol fish Cundy's hbr
— Carr W (Watson Bros) h at Brunswick
— Lobster Pound (Watson Bros) Cundy's hbr
— Robert S (Alice W) (Watson Bros) Cundy's hbr h do p o CH ⊙
— Sidney W emp Watson Bros bds R S Watson p o CH

The Citizens' Laundry Co., Inc. Telephone 80
73 MAINE ST.
THE PRICES ARE RIGHT BRUNSWICK, ME.
Rug Cleaning is one of our specialties. We do Quality Work.

WILSON'S PHARMACY 82 MAINE ST. BRUNSWICK, MAINE

Brunswick's Prescription Store Since 1875

WEBSTER

Webster Percy emp E W Holbrook bds do p o CH
Welch Thomas farmer rem to Bath
Wentworth Horace A (Lida D) caretaker rem to Durham
West Alec laborer h off Orr's I rd p o * B
Williams C Edward (Etta M) fisherman rem to Brunswick
— Frank E fisherman rem to Brunswick
Wissman Andrew (Eva R) groc Cundy's hbr rd h do p o * Bruns *
Witherby Florence E widow Edwin E rem to Brunswick
York Wesley B (Gladys L) lobsterman h Cundy's hbr
— William I (Ada A) lobsterman h Cundy's hbr *

Riley Insurance Agency INSURANCE and REAL ESTATE
TOWN BUILDING BRUNSWICK Phone 42
WE APPRECIATE YOUR PATRONAGE

BRUNSWICK COAL & L'B'R. CO.
COAL — FUEL OIL — LUMBER
TEL. 100



After thirty years of service this emblem on any Directory wherever you see it has come to stand for the best, most accurate information available at any cost.

The complete house-to-house canvass, careful editing and personal supervision of every publication, we believe, has been largely responsible for the good name of our publications. We intend to keep this high standard and better it. All we ask is your co-operation. The Directory is yours as much as ours.

Study the contents page carefully, and thoroughly — the completeness will amaze you!!

BRUNSWICK HARDWARE CO.
Frigidaire — Electric Ranges and Refrigerators
Philgas — Maytag Washers — Zenith Radio
Telephone 195

CROWLEY & LUNT'S

TOPSHAM, MAINE

Street and House Directory

1940-'41

The system for numbering the streets of the town is as follows: Starting at the beginning of a street or avenue, the even numbers will be found on the right side and the odd numbers on the left side. Heads of families and persons in business are shown in the order of their location on each street. Houses on country roads without numbers are shown by a (0). Railroad crossings, street intersections, bridges, etc., are usually shown by a dash (—), except when a number is given for them.

ABBREVIATIONS—Ave, avenue; blk, block; byd, beyond; dept, department; mnfr, manufacturer; n, near; r, rear; rd, road; rep, repairer; rm, room; s r, summer resident; st, street.

⊙ Indicates property ownership; this applies to Topsham Village only.

* Indicates telephone.

A

from Front to Union on Heights

Left	Right	
		Ovila H Bouchard ⊙
1		Wilfred E Bouchard
—		**Middle st ends**
0		Adelard Bernier ⊙
3		Michel Morin jr
5		*Emile J Thibeault ⊙
	8	Calixte J Bernier, wood planing mill
9		*Gedeon Allard, groc

ASH

from 22 Bridge to 42 Prospect

BOWDOIN CENTER ROAD

(See Whitehouse Crossing rd)

BRADLEY POND ROAD

from Mallett rd

Left	Right	
0		Mrs Mary E Williams ⊙
	0	*Miss Nellie Tate ⊙

BRIDGE

from Mill rd to Winter

Left	Right	
1		Joseph Gaudreau (Bridge st Bar)
3		*Mrs Virginie Carrier ⊙
		George J Carrier
5		Octave Fortin ⊙
		Frank J Beaudoin
		Miss Laura Bernier
7		Miss Alphonse Pouliot ⊙
		Gerard L Tardif
9		*Alfred J Gagnon ⊙
		Irenee Saindon
	12	*Charles M Cook ⊙
17		*Alfred J Desjardins ⊙
		Alphonse Samson
19		Charles A Lemieux ⊙
	20	*Charles P Sawyer ⊙
	22	*Joseph A Bouchard ⊙
—		**Ash st begins**
23		*Raoul F Gosselin
	24	*Ernest Plasse

Allen's Drug Store
146 Maine St., Brunswick, Me. Tel. 775
M. C. PERKINS, Ph. G., Mgr.
Prescriptions and Drug Sundries

THE RECORD OFFICE
AT BRUNSWICK
THE BRUNSWICK PUBLISHING CO.
Telephone 3

Can Help You With All Kinds of
PRINTING
Stationery — Forms — Booklets
Reports — Advertising

BRIDGE—Continued

Left	Right	
25		Telesphore E St Onge ◉
29		James O Kincaid ◉
31		Frank Crosman, mason ◉
—		**Oak st begins**
	32	*Alphonse Saindon, jr ◉
	34	Alphonse R Lachapelle ◉
33		*John J Loewe ◉
37		Joseph Saindon ◉
	40	Mrs Mabel E Stone ◉
(41½)		*Mrs Amanda St Pierre s r ◉
0		Walter H Moore
—	—	**Maple st crosses**
41		*Lorenzo F Messier ◉
	42	Mrs Annabelle Tremblay ◉
		Mrs Diana B St Pierre
	0	*Percy E Marriner ◉
		Albert LePage
0		Paul E Bolduc
0		William L White ◉

CATHANCE ROAD

from Middlesex rd to Bowdoinham line

Left	Right	
	0	Vacant
0		Lewis C Leavitt
—		**Cathance cemetery**
0		Edwin L Rogers s r ◉
0		Vacant
0		Vacant (in ave)
0		Isaac H Allen (in ave)
0		Vacant
	0	*Miss Marcia E Adams ◉
	0	*Mrs Martha R Pennell ◉
		Edwin Thomas
—	—	**MCRR crosses at grade**
0		Parker S Adams ◉
0		Miss Florence Foster ◉
0		Miss Eunice I Adams ◉
0		*Frank W Thorne ◉
	0	*Elmer G Powers, painter ◉
	0	Topsham Feldspar Co's mill
	0	Charles D'Alessio ◉
0		*Joseph L Foster ◉
0		*William D Willes (in ave) ◉
0		John Palozzi (in ave)
0		*Lucien Direnzo ◉
	0	Frank Pierrobello ◉
0		Bernard E Schreiter ◉
0		Mrs Minnie M Jewett ◉

Left	Right	
	0	Dr Henry Johnson
	0	Alton J Graves ◉
0		Ferdinand Masse ◉
	0	Mrs Florice S Payne
	0	Vacant
	0	Frederick T Williams
	0	Edgar H White
		Arthur E White
	0	Herbert D Higgins jr
	0	Arthur C Graves ◉
0		*Cyrus H Trufant ◉
0		Charles H Chapman ◉
	0	Vacant
0		Vacant
0		Miss Blanche M Graves ◉
0		Vacant
—		**Mallett-Cathance rd ends**
0		Cathance schoolhouse
	0	William F Ingalls ◉
0		*Mrs Julia A Powers ◉
0		Vacant
	0	George O Trufant ◉
0		Chapel
0		*Vernal D Rogers ◉
0		*Mrs Elizabeth Whitney ◉
0		Mrs Marcia G Grover ◉
0		*George H Cummings ◉
	0	Edward E Haley

ELM

from Winter to beginning Middlesex rd

Left	Right	
0		Merton Snipe
0		Mrs Lucy F Quint ◉
	—	**Main st crosses**
	0	United Baptist Church
	5	Ralph MacLean
		*Mrs Ida H Leh ◉
	7	Lincoln A Clough ◉
6 }		*Alonzo B Holmes ◉
8 }		
	9	*Edmond Brown
		Mrs Elinor Marriner
10		*Miss Mary P Hill ◉
	11	Paul K Gruenewald
		Mrs Alice M Adams
12		Winthrop R Staples
		James B Walker
—		**Pleasant st begins**
—		**Green st ends**

IRVING W. STETSON
LICENSED UNDERTAKER AND EMBALMER
Automobile Hearses and Ambulance. Lady Assistant.
12 Federal St. BRUNSWICK, MAINE Telephone 277

LAWS FUNERAL HOME — *Funeral Director*
HAROLD E. LAWS **AMBULANCE SERVICE**
TEL. 134
29 FEDERAL STREET, BRUNSWICK **Summer Res. Pott's Point—Tel. Harpswell 70**

Left Right

0 Town Hall
16 *Arthur B Johnson
0 *Joseph Vachon
— **Perkins st ends**
0 *Frank B Morrison
Mrs Florence P Townsend
0 *Mrs Emma L Scribner
20 Mrs Mabel Phinney
Amasa E Bisbee
0 *John C Ridley
23 *Mrs Angie E Edwards
0 Topsham Grammar school
0 Topsham Cooking school
0 *William L Tripp
0 William D Fitz
Capt John W Frost
0 *Harold W Willis
— **Riverview Cemetery**
26 *Ellis L Aldrich
*Sherwood Aldrich
28 Mrs Elizabeth Bush
Mrs Rachel C Potter
29 Dyke G Barden
31 *Joseph C Branigan
32 Philip C Beam
33 Edward C Hewke
34 *Mrs Katherine M Mallett
35 *Mrs Adelaide F Haskell
36 *Fred D Armes
37 *Miss Florence P Merriman
Eugene Herrick
38 Mrs Margaret L Luce
40 Herbert Marriner
*Norman J M'Cabe
39 *H Failing Merriman
42 W Thomas Hunter
41 *The Misses Purington
43 Floyd C Curtis
44 *Albert I Croston
45 Alfred L Parsons
46 Charles D Chapman
47 Walter B Cressey
48 *Lucien H White
53 *Jesse Davis Wilson
57 *Frederick B Sprague
Linwood A Stevens
0 C Seymour Holt
Vacant
0 George E Foster

Left Right

0 *Consolidated Feldspar Corporation
0 Sagadahoc Agricultural & Hort Society fair grounds and track
0 Charles I Giveen
0 *Rogers Coal Co, coal, wood etc
— — **MCRR crosses above grade**
65 Oramandal S Wilson
0 Forrest E Cunningham

FISHER ROAD

(See Cathance rd)

FORESIDE ROAD

from Middlesex rd to Middlesex rd

Left Right

0 William Gagnon
0 *Pembroke Edgecomb
0 *Joseph L Hasty
*Topsham Town farm
0 Roy Hyde
0 Robert E Foster
George I Edgecomb
Emile Pelletier
0 Vacant
0 *Hiram P Ward
0 Elmer Bergquist
0 *Wilbur L Hunter
0 John H Hyde
0 Percy M Hyde
0 *Jude A Hyde
0 James H Cornish
0 *Edward C Belanger
0 John I Flagg
0 *W Irving Heath
— **Muddy River rd begins**
0 Charles L Poole
0 Vacant
0 *George W Hildreth
— **Pleasant Pt rd begins**
0 *A Harold Hildreth

FRONT

from Mill rd to beginning of North

Left Right

7 Mrs Alcide Morin
9 *Adelard Lachance
8 Francois Bruno
— **A st begins**
10 William R Savoy

F. J. GOSSELIN & SONS **Save Money by Trading Here**
Telephone 517
"The Quality Furniture Store **68 Maine St., BRUNSWICK, ME.**

FRONT—Continued

Left Right

Lionel Chateauneuf
11 Honore Michaud ⊙
13 Joseph M Peiletier ⊙
14 Alfred J Coulombe
Robert LaVallee
William Bell
Belonie Cote ⊙
Camille Bernier
15 *Thomas Levesque ⊙
16 Jean B Belanger ⊙
Jean B Belanger, jr
— **High st begins**
18 *Mrs Exilia Belanger ⊙
22 Willie Brillant ⊙
Joseph H Bois
24 *Rodolph Girard ⊙
25 Emilien F Laberge
*Joseph Michaud ⊙
26 Mrs Exilia Gingras ⊙
George B Thiboutot
Raymond E LeClair
Edward C Dumais
28 Arthur Menard
29 Octave Laberge

GOODWIN ROAD

from River rd to Meadow rd ext

Left Right

0 *Edmund K Merrill
Mrs Angie E Merrill

GREEN

from Main near Topsham bridge to Elm

Left Right

1 *Mrs Bertha M Ingalls ⊙
2 Mrs Bertha L Harrington
Peter Sheils
0 Chares Lewis
Mrs Luella S Hall
0 Charles E Colby ⊙
0 *Clarence W Colby, architect ⊙
4 Henry E Haskell
Mrs Lillian I Beaulieu
8 Mrs Ethel L Coady
Elmer A Williams
Valmore Flaherty
0 Charles L Clark
0 William A Galarneau
0 *Robert B Miller ⊙

Left Right

0 *Mrs A Etta MacKinnon ⊙
14 *Rev Marshall G Powers ⊙
— **Town Ldg rd**
0 Selectmen's office

HIGH

from Front, northerly

Left Right

— — **Middle st crosses**
— **Union on Heights st ends**
0 John Young ⊙
0 Mrs Josephine Brillant ⊙

HOWLAND'S SAWMILL ROAD

from Main easterly

HIGHLAND

off Wilson

Left Right

0 *Joseph M Higgins ⊙

LEWISTON ROAD

from Main to River rd at Pejepscot

Left Right

0 J Peter Tenneson ⊙
0 Mrs Sarah Durgin ⊙
0 Mrs Maude W McKay ⊙
0 Laurel A Williams ⊙
0 Mrs Grace Mortimer ⊙
0 George H Wiliams ⊙
0 John F Hinds, filling sta ⊙

MAIN

(US 201)

from Brunswick line to Meadow rd

Left Right

0 Robert French
0 Waterfall Filling sta
0 Pejepscot Paper Co
0 Pejepscot Paper Co
0 *Pejepscot Paper Co, office
— **Summer st ext begins**
1 }
3 } Pejepscot Paper Co, store house
0 Pejepscot Paper Co, chemical laboratory
— **Green st begins**
0 Vacant
0 *Topsham Filling Station ⊙
0 The Trailer, lunch
— **Summer st begins**

F. W. CHANDLER & SON 150 Maine Street BRUNSWICK
THE PLACE TO BUY WALL PAPERS

Pine Spring Water Co. Bottlers of PINE SPRING GINGER ALE and PINE SPRING WATER
We Deliver Anywhere in Our Territory
678 JORDAN AVE. Tel. 678 BRUNSWICK, ME.



Left	Right	
0		Camille Roy
0		Charles W Preble
0		Fred E Eaton
	0	Frank E Carver
	0	*Frank E Carver, doughnut mnfr
	0	Vacant
0		Napoleon Roy
		Darrell F Douglass
		Ulysses G Bosse
0		Willard E Clifford
0		Vacant
		Elmer J Ridley
	0	Shell Service Station, gasoline
	0	*Lester E Goud, confectionery
		*Topsham Postoffice
		George C S Holt
	0	*H W Willis, groc
	0	*David W White card writer
		Harlie S Leighton, contr office
		Harlie S Leighton
	0	P L Raymond hairdr
—		**Winter st begins**
	0	George L Field jr
	0	Patrick L Raymond
0		Mrs Edna L Pratt
		George E Chandler
0		*John L Jack ⊙
	0	Walker Homestead, tourists and tea room
—	—	**Elm st crosses**
0		*Mrs Laura A Curtis ⊙
		George L Field
0		Androscoggin eng house
		Topsham Public Library
0		Nathan Hurd, ins
0		William A Bartlett
	0	*Wildes P W Purinton ⊙
		*Joseph A Aldred
	0	*Rev Chauncey J Stuart
	0	Fred T Coolen
		William Cheetham
—		**Wilson st begins**
0		E J Small, ins and real est ⊙
	0	*Mrs Maria H Atkinson
		Mrs Myrtie A Hicks

Left	Right	
	0	*George L Alexander ⊙
0		*Ernest J Small ⊙
0		*Roy B Colby
0		Philip G Alexander
0		William A Alexander
		Eugene A Parsons
	0	*Miss Frances Walker ⊙
		Albert L Boucher
	0	*Lester E Goud ⊙
0		*Harvey H Mahar ⊙
0		*Albra J Small
	0	Emile E Laffely
0		John E Priestly
		*Joseph O Tondreau
	0	Claude Strout
0		*Joseph C Mendes
	0	*Justus R Ripley ⊙
0		Florien J Morin
		John B Guerette
	0	*James R Tucker
	0	*Colby & Sheils, planing mill
—		**Pleasant st ends**
0		Ludger J Caouette
0		Mrs Bessie G Small
	0	Edward C Hall ⊙
0		Elmer D Poter ⊙
	0	Frank C Temple ⊙
0		Vacant
	0	*Leon P Spinney
0		*F Clark Townsend, filling station
	0	*Everett C Lewis ⊙
		Sunnycrest Farm
0		Joseph G Norman
0		Mrs Sabie E Miller
—		**Route 196 intersects**
0		*Valmore Cormier, auto supplies and rep ⊙
—		**Second st intersects**
0		Mrs Nettie Stroud ⊙
—		**Third st begins**
	0	Albert G Morse ⊙
	0	*Leon F Howland ⊙
	0	George E Alexander
	0	L F Howland, mill
0		Mike D'Addezio
	0	*Dominic Cote ⊙
0		*Walter M Williams
	0	James E Vannah, roadside stand

INSURANCE and REAL ESTATE ANY KIND AMOUNT WHERE P. A. SAWYER AGENCY
5 Bank Street, Call Brunswick 499

M. A. MacHATTON
COAL — COKE — WOOD
22 STANWOOD STREET **TELEPHONE 386-W**

MAIN—Continued

Left Right

0 *Mrs Julia Dolloff ⊙
0 *Edward W Jordan ⊙
— **Mallett rd begins**

MAIN, PEJEPSCOT
from River rd to Pejepscot Paper Co's Plant

Left Right

0 Victor A Woodbridge
Joseph J Lucas
0 Edgar Bray
Philip J LaChance
0 Schoolhouse
0 *Joseph A Pagurko, groc
Pejepscot Postoffice
Carl S Piela
— — **Private way crosses**
0 Michael A Pagurko
0 Henry Pagurko ⊙
0 John Chonko ⊙
0 Arnold K Christopher ⊙
0 Frank C Leavitt
0 Arthur A Bouchard
0 *J Phair Jones ⊙
0 Ralph M Atwood ⊙
0 Gordon R Poland ⊙
0 Michael Lucas ⊙
— **Whitehouse ave begins**
0 Frank M Carroll
0 Commencement Hall
0 Andrew Dobransky
0 Vacant
Mike Balany
0 Mrs Annie Obrin
0 *Pejepscot Mill

MALLETT ROAD
from end Main to Bowdoin line

Left Right

0 *Harry H Nicoll ⊙
*Pine Tree Camps & Dining Room
0 *James E Vannah
0 Almon W Riske
0 *Harold S Ward ⊙
0 Charles B Judkins, filling sta ⊙
0 *Ernest R Tedford ⊙
0 Maynard H Tarr
— — **Bridge**

Left Right

0 Harold S Ward, whol meats
*George A Sprague, whol meats ⊙
0 Wilbur Tremaine
*Mrs Amy C Dolloff
0 *George A Sprague ⊙
0 *Chester D Harris ⊙
0 *Ralph A Mallett ⊙
0 *Edwin W Mallett ⊙
0 *Harry A Rackley ⊙
0 *Ernest E Couture ⊙
Longview Farm
0 Mallett Schoolhouse
0 *Charles H Rackley ⊙
Ralph W Collins, rear
0 *Frank L Hill ⊙
— **Bradley Pond rd begins**
— **Mallett-Cathance rd begins**
0 *Miss Fannie M Cox
0 *Walter M Cox ⊙
0 George St Pierre ⊙
0 Carroll Camps ⊙

MALLETT-CATHANCE ROAD
Cross rd from Mallett rd to Cathance rd

Left Right

0 *John G Auben ⊙

MAPLE
from Bridge to end of Summer

MEADOW ROAD
from Main to Bowdoin line

Left Right

0 *Guy W Rhoades ⊙
0 George L Roberts ⊙
0 *Arthur C Hall ⊙
0 *William J White ⊙
0 Walter H Curtis ⊙
0 *William H Metcalfe, 1 ⊙
Paul M Bisson, 2
Aleric Rossignol, 3
0 *Arthur Bisson, 1 ⊙
0 *Sidney M Towle ⊙
0 Schoolhouse No 11
0 *Sidney M Towle ⊙
0 *Mrs Eleanora H Totman, milk and cream ⊙
Maplewood Farm
0 Herbert A Stevens ⊙
0 *Mrs Velzora H Bickell ⊙

The Citizens' Laundry Co., Inc.
Telephone 80
73 MAINE ST.
BRUNSWICK, ME.
THE PRICES ARE RIGHT
Rug Cleaning is one of our specialties. **We do Quality Work.**

WILSON'S PHARMACY 82 MAINE ST. BRUNSWICK, MAINE

SODA FOUNTAIN AND LUNCHEONETTE

Come in and see us make our ICE CREAM the Modern Way

Left Right

Meadow Road Nurseries
0 *Ralph J Patten
0 *Leonard E Fales
— Meadow-River Cross rd begins
0 Branch schoolhouse
— Meadow rd ext begins
0 *C Irvin Allen
0 Wilfred Lachance
0 *Otto A C Gruenewald
0 Lloyd D Smith
0 *Ernest J Marquis
0 Vacant
0 Charles Barnes
0 *Harry C Edgecomb
0 Harold S Dill
0 *Benjamin P Look

MEADOW-RIVER CROSS ROAD

Cross rd from Meadow rd to River rd

Left Right

0 Lewis T Williams
0 John J Moore
0 *Edwin C Patten
The Willows, stock farm
0 *George H Preble
0 Vacant
— Whitehouse Crossing rd ends

MEADOW ROAD EXTENSION

from Meadow rd to Goodwin rd

Left Right

0 Albert Ward

MIDDLE

from North to A

Left Right

(2) *Sylvio Bernier
— — High st crosses
0 Emile Pelletier
0 Irene G Levesque
3 Leonce Labbee

MIDDLESEX ROAD

continuation of Elm to Bowdoinham line

Left Right

0 *Fred E Scammon
0 *Harold E Libby
0 *Mrs Emily C Fox
0 *Mearl K James
0 Vacant
0 Vacant
0 Frank DeBiasio
0 George W Hunter
0 Clarence D Moore
— Tedford rd begins
0 Levi O Freeman
0 Harold E Groves
0 Irving W Goldsmith
0 William H Coombs
0 Ernest E Atkins
0 Vacant
0 *William P Wilson
0 Arthur Burgoyne
0 Russell I Sprague
0 Charles Zignego
0 Clarence J Saucier
0 Max Saucier
0 Everett F Jacques
0 James Saucier
0 Fred S Pierce
0 Percy W Alexander
0 Arthur J Bousquet
0 Ernest Cunningham
0 Swansy G Wilson
0 *Roland A Beane
0 Leroy C Neilson
0 Royce A Young
0 Alden Rowe
0 Franklyn E Thorne
0 Harry P Grady
0 Clifton L Evrard
0 Donat F Pelletier
0 Charles C Leavitt, jr
0 Saul Lagasse
0 Stephen Ambrose
0 John P Leavitt
0 Lenwood A Hunter
0 *Maurice A Luce
0 Raymond E Emerson
0 Vacant
— Cathance rd begins
— Old Parish Cemetery
— Muddy River rd ends
0 Albert O Manwaring
0 *Mrs Abbie E Rogers
0 Wallace S Hatchard
0 Middlesex schoolhouse
0 Ralph D Peters
0 *Ernest L Emerson

Riley Insurance Agency INSURANCE and REAL ESTATE

TOWN BUILDING BRUNSWICK Phone 42

WE APPRECIATE YOUR PATRONAGE

BRUNSWICK COAL & L'B'R. CO.
COAL — FUEL OIL — LUMBER
TEL. 100

MIDDLESEX ROAD—Continued

Left Right
0 Wilbur R Hall ⊙
0 Frank Braconier ⊙
0 *Maynard H Wilson ⊙
0 *John W Tarbox ⊙
0 *John M Furbish ⊙
0 *Mrs Margaret J Hanson ⊙
0 Carl R Hanson
0 *Mrs Eva M Cary
0 Kenneth L Patterson ⊙
— **Foreside rd ends**
0 Vacant
0 Alfred L Atkins ⊙
0 Vacant
0 Mrs Mabel Robinson ⊙

MILL ROAD
from MCRR to Winter

Left Right
5 Mrs Yvonne Cloutier
Dorius J Morin ⊙
Philias J Boire
7 Edmond Bernier ⊙
13 *Mrs Marie Belanger ⊙
15 *Aimable Bernier, jr ⊙
*Joseph L Gagne
17 Pierre Levesque
Mrs Maria A Bouchard
19 Adelard Levesque
Adrien E Brillant
0 Vacant
0 Frederick Robinson ⊙
0 *Lewis B Jordan ⊙

MUDDY RIVER ROAD
from Foreside rd to Middlesex rd

Left Right
0 *Mrs Hazel Moody ⊙

NORTH
from end of Front northerly

Left Right
— **Middle st begins**
0 Alphonse Levesque ⊙

OAK
from 31 Bridge westerly

PERKINS PLACE
from Pleasant to Elm

Left Right
4 Philmer Eves
0 *John D Donahue
Clarence E Ray
Frederick Eaton
Albert C Whorff

PLEASANT
from Elm to Main

Left Right
2 Everett C Creamer
4 *Charles G Wheeler ⊙
3 *Herbert F White ⊙
6 Miss Sarah E Whitten ⊙
8 George M Clifford ⊙
5 Vacant
0 *John H Pennell ⊙
9 *Clarence E Griffing
*George C Griffing ⊙
— **Perkins pl begins**
0 Frederick E Eaton, 1
Vacant, 2
0 *William N Field ⊙
13 *George E Furbish ⊙
14 *Mrs Hervietta G Sawyer ⊙
Fred I Hall
16 Vacant
15 *Mrs Hazel B Lowell
17 *Fred E Wagg ⊙
19 *Thomas C Cutler ⊙
0 *Warren Adams ⊙
0 Clarence B Smith ⊙
21 Mrs Janie H McDonald s r ⊙
23 *William W Graves ⊙
Mrs Elva A Barker
Miss Vernie Reed
0 Marshall H Metcalfe ⊙
27 Eddie A Lebel
0 *Wilfred J Hart ⊙
27A *James F DeBiasio ⊙
0 Murton O Small
0 Augustus Leavitt ⊙
0 Wallace R Trufant
0 Mrs Della M Douglass ⊙
0 Albert B Douglass
0 Seward W Orrs ⊙
0 Topsham Grange No 37
0 Roy T Woodward

PLEASANT POINT ROAD
from Foreside rd to Pleasant point

Left Right
0 *Elmer W Tripp ⊙

BRUNSWICK HARDWARE CO.
Frigidaire — Electric Ranges and Refrigerators
Philgas — Maytag Washers — Zenith Radio
Telephone 195

Left	Right	
0		Carl Swanton, s r
	0	Philip G Alexander, s r ⊙
	0	Everett Pollard, s r
	0	William P Wilson, s r
0		William Gagnon, s r
	0	Guy N Knight, s r
	0	Fred Libby, s r
	0	Harold W Willis, s r
	0	Jesse W Goud, s r
	0	Dr Harry Curtis, s r
	0	Paris McIves, s r
	0	Philippe Moreau, s r
	0	Joseph D Drapeau s r
0		George M Clifford s r
	0	Edwin C Patten, s r
	0	Harold Nickerson, s r
	0	Arthur Nickerson s r
	0	Dr H Kennington, s r
0		David W White, s r ⊙
	0	Justin Dowst, s r ⊙
	0	Howard Moody s r ⊙
	0	Howard Moody
	0	Earle Moody
	0	Edward C Hall, s r ⊙
	0	Claude Strout, s r ⊙
0		Vacant
	0	John L Jack s r
0		Vacant
0		Brunswick Gun Clubhouse
0		Hunting Lodge

PROSPECT

from Mill rd northerly

Left	Right	
1		Adrien Bernier
		Adelard Breton
		Mrs Philomene Bernier ⊙
		Robert A St Pierre
9		Fenelon Coulombe ⊙
11		Phedime F Coulombe ⊙
—		**Union on Heights begins**
13		Joseph St Laurent
		Francois Huard
	18	Miss Virginia M Lavoie ⊙
		*Thomas St Laurent
19		Eugene Caron ⊙
		Telesphore Renaud
	20	Philip Tardiff
		*Hector A Lachance ⊙
21		William Roy
	24	Joseph A Bois ⊙
		*Joseph J Lavoie

Left	Right	
23		Edouard Thibodeau ⊙
25		*Ansel Mathurin ⊙
27		Edwin G Stockford ⊙
		Irenee B Pelletier
	0	Grade schoolhouse
31		Emery L Lachance
		Joseph Lachance ⊙
35		Miss Laura S Coulombe ⊙
—		**Ash st ends**
	42	*Miss Mary Z Bernier ⊙

RIPLEY ROAD

(see Meadow-River Cross rd)

RIVER ROAD

from Winter st to Lisbon Falls line

Left	Right	
0		Hiram A Russell
		Stafford Russell
		Hubert A Russell
		*Russell Bros poultry farm ⊙
—	—	**MCRR crosses at grade**
0		*George L Wright ⊙
—		**Eaton cemetery**
	0	Walter H Booker ⊙
	—	**Haley cemetery**
0		*James P Morrill ⊙
	0	Alden H Philbrook
0		Vacant store
	0	*Ulysses G Cressey ⊙
	0	*William T Stevens ⊙
		George W Stevens
	0	Miss Elizabeth J Forgette ⊙
0		*Thomas H Williams ⊙
0		Merle Poland ⊙
0		Robert Morse ⊙
	—	**Whitehouse Crossing rd begins**
	0	Ernest C Harrington
	0	Edwin A Russell jr ⊙
	0	Elmer I Harmon ⊙
0		William S Crosman ⊙
0		Frank W Crosman ⊙
	0	Mrs Grace A Flaig ⊙
	0	*Fred E Coffin ⊙
0		John J Yambor ⊙
	0	Adelard J Frank ⊙
	0	John H Woodward
	0	Mrs Hannah A Allen ⊙
	0	Edgar Bray jr
—		**Main st (Pej) begins**

Allen's Drug Store
148 Maine St., Brunswick, Me. Tel. 775
M. C. PERKINS, Ph.G., Mgr.
Deering Ice Cream
Whitman's Candies
Cigars and Tobaccos

RIVER ROAD—Continued

Left	Right	
	0	Andrew Tomko ⊙
—	—	**MCRR crosses at grade**
	0	Joseph G Yambor jr
		Joseph G Yambor ⊙
	0	Edward L Griffin
		Wilfred Dube ⊙
	0	Arthur L Jack ⊙
0		Allen E Williams
		Vacant
0		Vacant
	0	*Walter C Hinds ⊙
0		*John F Hinds ⊙
	0	St Andrew's Catholic church
0		William J Kilbride (in ave) ⊙
	—	**Ripley rd begins**
	0	Mrs Lulu French (in ave) ⊙
	0	*Mrs Jennie L Carr (in ave) ⊙
		Raymond H Stevens
0		Andrew R Maynard ⊙
		Armand L Maynard
0		*Walter G Prosser ⊙
		George A Prosser
		Elwood L Prosser
—		**Jack cemetery**
0		*Jesse W Taylor ⊙
0		State Tool shed and gravel pit
0		*Harvey L MacKay ⊙
	0	J Henry Doughty ⊙
		*J Henry Doughty, jr
	0	*Lawrence B Steward
0		*Edwin J Harrington ⊙
	0	*Charles F Wakely ⊙
	—	**Goodwin rd begins**
	0	Schoolhouse
0		Kenneth F Harriman ⊙
	0	Ambrose Gallic
	0	Walter Roehrig ⊙
0		*Mrs Ethel L Nute
	0	*Charles J Wakely ⊙
	0	*Mrs Agnes Roberts
	0	Romeo A Jean
	0	Mrs Lillian Huston
	0	Andrew Sovak

SECOND

from Main westerly

Left	Right	
0		Valmore Cormier ⊙
	0	*Howard S Colby ⊙
0		Hollis Small

SUMMER

from Main to Mill rd and Maple

Left	Right	
	0	Henry J Boucher
	0	*William S Sedgley
	0	Municipal Garage, storage
0		Donald A Wade
		Vacant
—		**Summer st ext ends**
	0	Vacant
		Vacant
		Vacant
		William E Alexander
	0	*Mrs Julia Harvey
	0	*Mrs Emma M Hessel ⊙
		Elzear Belanger
		*Mrs Chrystal N Naugler ⊙
	0	*Mrs Mary E Willis ⊙
	0	Merle E Orne
	0	Albert S Bourassa

SUMMER STREET EXTENSION

from Main to Summer

Left	Right	
	0	Robert French

TEDFORD ROAD

from Middlesex rd northerly to Feldspar quarry

Left	Right	
	0	David Ponziani ⊙
	0	George E Groves ⊙
	0	Robert S Welner ⊙
	0	Ralph E Wheeler
	0	*James T Welner ⊙
	0	Martin Burquis ⊙
	0	Frank Clark ⊙
	0	Ulysses Bosse Pine Tree Cafe dine and dance
	0	Arthur Pelletier ⊙
	0	Henry F Cheetham ⊙
0		Vacant
—	—	**MCRR crosses at grade**
0		Vacant

LEWISTON TRUST CO. A COMPLETE BANKING SERVICE

Lewiston Lisbon Falls Mechanic Falls Freeport

LAWS FUNERAL HOME — *Funeral Director*
HAROLD E. LAWS
AMBULANCE SERVICE
TEL. 134
29 FEDERAL STREET, BRUNSWICK
Summer Res. Pott's Point—Tel. Harpswell 70

THIRD
from Main westerly

Left Right:
0 Vacant
0 Vacant
0 John R Clark ⊙
0 Vacant
0 Chester A Staples
0 Leon C Staples ⊙

TOWN LANDING ROAD
from Green to the river

Left Right
0 Mrs Eleanor F Littlefield ⊙

UNION
from Main to Pleasant

Left Right
0 *Bruce H M White ⊙

UNION on HEIGHTS
from Prospect to High

Left Right
0 Eddie Anctil
Calixte J Bernier ⊙
0 Joseph O Lavoie ⊙
— **A st ends**
0 Gedeon Allard ⊙
0 Thomas Michaud ⊙
— — **High st crosses**

WALNUT
from Bridge to Mill rd

Left Right
0 Walter W Larrabee
0 Wilfred J Riendeau
0 Vacant
Everett L Williams, handle mnfr ⊙

WHITEHOUSE AVENUE
from Main, Pejepscot northerly

Left Right
0 Joseph J Pagurko
0 C Judson Wentzel
*Fred B Crafts
0 John Lucas
Oscar E Maynard
0 Charles O Colby
Vacant
0 James W Colby
Herbert C Goodwin
0 Maxwell Harrington
Left Right
Walter G Prosser jr
0 Charles S Colby
I Henry Bartlett
0 Ralph W Goodwin
John F Conrad

WHITEHOUSE CROSSING ROAD
from Meadow-River Cross rd to River rd

Left Right
0 Charles H Barnes ⊙
0 John Polland
0 David F Thompson
0 Joseph W Fountaine ⊙
0 Harold H McManus ⊙
— — **Lewiston rd crosses**
0 Chester A Ricker ⊙
0 George Thompson
0 Ernest E Howland ⊙
0 Francis R Howland ⊙
— — **MCRR crosses**

WILSON
from Main westerly

Left Right
0 *Percy E Pendleton ⊙
0 *Edwin L Rogers ⊙
0 *Lewis O Ellis ⊙
0 Everett K Adams
0 Charles W Ham
0 Lloyd K Sharples
0 Mrs Etta M Shaw ⊙
0 John J Cowin

WINTER
from Main to beginning River rd

Left Right
0 *W O Powers, groc and prov
0 *Harlie S Leighton, contr
0 Vacant
0 Charles F Owen
0 *Walter O Powers ⊙
— **Elm st begins**
0 Allison P Furbish ⊙
Fred G Staples ⊙
0 Fred E Berry ⊙
0 *Chesley King ⊙
0 Walter H Mason
0 Vacant
0 Mrs Lizzie M Nye, s r

F. J. GOSSELIN & SONS
"The Quality Furniture Store
Philco Radios
Speed Queen Washers
68 Maine St., BRUNSWICK, ME.

WINTER—Continued

Left Right

0 *Merle Pierce
William B Pierce
0 Miss Alice L Dennett ©
0 Scott Darling
0 *Ralph W White ©
15 *Clarence M Haley ©
0 *Walter S Hall contr ©
John F Graham
14 Nesper Audway
*Omar F Newell
16 *Fred E Daggett, mkt gdnr©
0 *Roger E Williams ©
0 Clarence E Hennessey ©
0 Mrs Bertha M Cotton ©
0 Vacant
0 Miss Sarah B Robinson ©

— **Mill rd ends**

18 *William R Wade
0 *Henry C Ricker ©
0 Vacant
22 Charles E Hall
0 *John M Graves ©

— **Bridge st ends**

35 Harold Anderson
0 *Russell Barrows ©
0 *Mrs Belle P Rackley ©
0 Melvin C Furbish ©
45 *Mrs Ellen H Noyes ©
0 *Howard L Carr ©
0 *Harold F Hunt

F. W. CHANDLER & SON 190 Maine Street BRUNSWICK
THE PLACE TO BUY WALL PAPERS

Pine Spring Water Co. Bottlers of PINE SPRING GINGER ALE and PINE SPRING WATER
We Deliver Anywhere in Our Territory
678 JORDAN AVE. Tel. 678 BRUNSWICK, ME.



CROWLEY & LUNT'S
TOPSHAM, MAINE
DIRECTORY
1940-'41

ABBREVIATIONS: Acct, accountant; ave, avenue; asst, assistant; A & K Ry, Androscoggin & Kennebec Railway; B, Brunswick; BBCo, Baxter Brothers Co.; bds, boards; BFD, Brunswick Fire Dept.; B'ham, Bowdoinham; BHS, Brunswick High School; BIW, Bath Iron Works, (Bath); bkpr, bookkeeper; blk, block; bldg, building; BMCo, Brunswick Mnfg. Co.; BPBCo, Baxter Paper Box Co.; br, bridge; BWW, Bath Water Works; c, or cor, corner; camctr, camcutter; carp, carpenter; cash, cashier; CMCo, Cabot Manufacturing Co.; CMPCo, Central Maine Power Co.; contr, contractor; ct, court; do, ditto; emp, employee; fishctr, fishcutter; frmn, foreman; gdnr, gardener; h, house; H, Harpswell; hairdr, hairdresser; HW Co, Hyde Windlass Co., (Bath); inst, instructor; L, Lewiston; L F, Lisbon Falls; LFHS, Lisbon Falls High School; mach, machinist; MCRR, Maine Central Railroad; mkt, market; mnfr, manufacturer; mngr, manager; meatctr, meatcutter; n, near; o, owner; off, office; opp, opposite; pl, place; plmbr, plumber; P, Portland; p o, post office; PPCo, Pejepscot Paper Co.; prin, principal; prsmn, pressman; r, rear; rem, removed; rep, repairer; rms, rooms; sch, school; shwkr, shoeworker; slsmn, salesman; s r, summer residence; st, street; supt, superintendent; supvr, supervisor; tchr, teacher; T, Topsham; tel, telephone or telegraph; ter, terrace; TF&SCo, Trenton Flint & Spar Co.; tmstr, teamster; whf, wharf.

A PROPER NAME IN PARENTHESIS following the name of a man indicates the wife's name.

NAME OF CITY OR TOWN IN PARENTHESIS indicates the winter residence of the person.

MAILING ADDRESSES include Topsham p o, Topsham rfd 1 and 2, Brunswick p o (delivery), rfd 2 Bowdoinham, Lisbon Falls p o, Pejepscot p o.
Post-office is Topsham unless otherwise indicated.

ADAMS

Adams Alice M Mrs h 11 Elm
— Eunice I Miss h Cathance rd rfd 2 B'ham
— Everett K (Adeline L) mngr meat dept (120 Maine B) h Wilson
— Frank S bds Ernest Emerson rfd 2 B'ham
— James G (Mildred E) slsmn bds Mrs M E Willis Sumner
— Marcia E Miss bkpr (5 Town Hall pl Bruns) h Cathance rd rfd 2 B'ham
— Mary M Miss social wkr State Hospital (Augusta) bds P S Adams rfd 2 B'ham
— Mildred E Mrs clk H W Willis bds Mrs M E Willis
— Parker S (Alta) mach (BIW) h Cathance rd rfd 2 B'ham
— Robert E finisher U S Gypsum Co (LF) bds Mrs E L Nute p o LF
— Warren (Beatrice G) h Pleasant
Aldred Joseph A (Elizabeth P) attorney at law (98 Maine rms 3-4 B) h Main
Aldrich Ellis L atty at law (85 Maine B) h 26 Elm

TONDREAU BROS. CO.
Main Store, 87 Maine St. Tel. 136
Branch Store, 2 Cushing Street
ORDER AND DELIVERY SERVICE IN ALL SUBURBAN TOWNS

FRANK E. DOUGLAS Plumbing, Heating and Water Systems
May We Serve You?—Right Prices
30 BELMONT, BRUNSWICK, TEL. 730

ALDRICH
— Sherwood (Constance) atty at law (Centre Bath) h 26 Elm
Alexander Alice T Miss deceased
— George E (Ardell) emp PPCo h Main
— George L (Susan H) h Main
— James E died May 29 1939
— P G h Main
— Percy W (Esther L) finisher PPCo h Middlesex rd rfd 1
— Philip G (Elizabeth J) The E S Bodwell Store (B) h Main and s r Pleasant pt rd
— William A h Main
— William E (Emma A) laborer h Summer
Allan Melinda T widow Ernest A h 36 Elm
☞(See Allen)
Allard Gedeon (Josephine) groc 9 A st h Union on Heights p o Bruns
— Jeanne D'Arc Miss student (BHS) bds G Allard p o Bruns
— Roger G clk 9 A st bds G Allard p o Bruns
— Victoria Miss rem to Bath
Allen C Irvin farmer h Meadow rd rfd 1
— Everett L bds W J Hart Pleasant
— Frank M farmhand bds C Irvin Allen rfd 1
— Hannah A widow Isaac h River rd rfd 2
— Isaac H carpenter h off Cathance rd
— Roland M laborer h
— S Dickson tchr manual training Topsham schools h at Brunswick
☞(See Allan)
Ambrose Stephen (Josephine) farmer h Middlesex rd rfd 1
Anctil Caroline Miss emp CMCo bds Eddie Anctil
— Eddie (Delia) emp BIW h Union on Heights p o Bruns
— Laurier M emp CMCo bds Eddie Anctil p o Bruns
Anderson Harold (Alice) truck driver Cushman h 35 Winter
Androscoggin Engine House Main
Armes Fred D (Dorothy) engineer HWCo (Bath) h 36 Elm
— Fred W (Carrie L) draftsman PPCo
Arris William farmhand Ralph A Mallett bds do rfd 1
Atkins Alfred L (Mary A) laborer PPCo h Middlesex rd rfd 2 B'ham
— Ernest E (Minnie L) emp (Bowdoin College) h Middlesex rd rfd 1
— Lillian Miss bds A L Atkins rfd 2 B'ham
Atkinson Maria H widow Frederick W h Main and bds at 52 Harpswell st Brunswick
Atwood Barbara E Miss student BHS bds R M Atwood p o Pej
— Deborah E Miss bds R M Atwood p o Pej
— Evelyn L Miss bds Harold Ward Mallett rd rfd 1
— Mary A Miss emp (Bruns) bds R M Atwood p o Pej
— Ralph M (Mary A) papermkr PPCo h Main p o Pej
Auben John G (Margaret B) market gdnr h Mallett-Cathance rd rfd 1

The Citizens' Laundry Co., Inc. Telephone 80
73 MAINE ST.
THE PRICES ARE RIGHT BRUNSWICK, ME.
Rug Cleaning is one of our specialties. We do Quality Work.

WILSON'S PHARMACY 82 MAINE ST. BRUNSWICK, MAINE

Brunswick's Prescription Store Since 1875

AUDWAY

Audway Vesper (Ruth) electrician PPCo h 14 Winter
Avery Joel H carp rem to Federal st Brunswick
Bailey Harry W died 1939
Balany Mike (Mary) yardman PPCo h Main p o Pej
Barden C Hilda Miss emp (108 Maine B) bds 29 Elm
— Dyke G (Myrtie E) carp also watchman CMCo (B) also emp CFC h 29 Elm
Barker Elva A widow F Chester h 23 Pleasant
Barnes Arthur J (Jessie M) farmhand bds C H Barnes rfd 2
— Catherine Miss bds Charles Barnes rfd 1
— Charles (Martha M) laborer PPCo h Meadow rd rfd 2
— Charles H farmer h Whitehouse Crossing rd rfd 2
— Stanley emp PPCo bds Charles Barnes rfd 1
Barrows Russell (Thelma) emp PPCo h Winter
Bartlett Arthur L student BHS bds I Henry Bartlett p o Pej
— I Henry (Alice E) head tmstr PPCo h Whitehouse ave p o Pej
— Josephine Miss tchr Bath st sch (B) bds 40 Bridge p o Bruns
— William A (Dorothy A) welder (BIW) h Main
Baudette Lena T widow Edmund deceased
Beal (See Beals)
Beals Marion student BHS bds G O Trufant Cathance rd rfd 2 B'ham
— Ruth Mrs hskpr G O Trufant bds do rfd 2 B'ham
☛ (See Beal)
Beam Philip C h 32 Elm
Beane Roland A (Alice E) stock tester PPCo h Middlesex rd rfd 1
Beaudoin Frank J (Marie L) emp (BIW) h 5 Bridge p o Bruns
Beaulieu Ernest A (Josephine C) bds 4 Green
— Lillian I widow Joseph A emp CMCo h 4 Green
— Ralph E (Frances L) bds 4 Green
Belanger Alphonsine Miss weaver girl CMCo bds 18 Front p o Bruns
— Cora widow George bds Edward C Belanger rfd 1
— Edward C (Madeline) farmer h Foreside rd rfd 1
— Elzear A (Amanda L) emp PPCo h Summer
— Exilia widow Fabien h 18 Front p o Bruns
— Henri (Emma) emp carding rm CMCo bds 18 Front p o Bruns
— Jean Baptiste (Eva) retired bds 16 Front p o Bruns
— Jean Baptiste jr (Ida) emp carding rm CMCo h 16 Front p o Bruns
— Laurier E bds E A Belanger
— M R Bernadette Miss bds 16 Front p o Bruns
— Marie widow Damase h 13 Mill rd p o Bruns
— Omer emp CMCo bds 16 Front p o Bruns
Bell William (Flavie) emp weaving rm CMCo h 14 Front p o Bruns
Beoute Elizabeth widow Albert bds C F Owen Winter
Bergquist Elmer (Marjorie) emp CMCo h Foreside rd rfd 1
Bernier Adelard (Martha H) carp h 3 A st p o Bruns

Riley Insurance Agency INSURANCE and REAL ESTATE

TOWN BUILDING BRUNSWICK Phone 42

WE APPRECIATE YOUR PATRONAGE

BRUNSWICK COAL & L'B'R. CO.
COAL — FUEL OIL — LUMBER
TEL. 100

BERNIER

— Adrien (Bertha) emp weaving rm CMCo h 1 Prospect p o Bruns
— Aimable jr (Nellie) trucking h 15 Mill rd p o Bruns
— Amedee emp weaving rm CMCo bds 15 Mill rd p o Bruns
— Angelina Miss emp weave rm CMCo rms 7 Mill rd p o Bruns
— Calixte J (Selinda) carp and propr planing mill 8 A st h Union on Heights p o Bruns
— Camille carp h 14 Front p o Bruns
— Camille jr laborer bds 14 Front p o Bruns
— Edmond (Virginie M) laborer h 7 Mill rd p o Bruns
— Edmond jr bds 7 Mill rd p o Bruns
— Elmira widow Calixte died March 1938
— Geoffrey mill wkr rem to Brunswick
— Irma Miss emp weaving rm CMCo bds 7 Mill rd p o Bruns
— Jean B (Adelaide) emp weaving rm CMCo h Middle p o Bruns
— Laura Miss emp CMCo h 5 Bridge
— Laurier laborer rem to Bath
— Louis A retired bds 19 Mill rd p o Bruns
— Mary Z Miss tel op (B) h 42 Prospect p o Bruns
— Philomene widow Aimable h 1 Prospect p o Bruns
— Rose A Miss emp winding rm CMCo bds 7 Mill rd p o Bruns
— Sylvio (Mary) groc clk 5 Union h 2 Middle
— Violette Miss hskpr 14 Front bds do p o Bruns
— Yvonne J Miss tel op (128 Maine B) bds 42 Prospect p o Bruns

Berry Frank M (Mildred) painter rem to 5 Jones st Randolph
— Fred E (Essie A) elect eng CMCo h Winter
— Roland E rem to 5 Jones st Randolph

Bickell Velzora H widow Walter W propr Meadow Road Nurseries Meadow rd h do rfd 1

Bisbee Amasa E (Elizabeth B) Brunswick Motor Co (36 Elm B) h 20 Elm

Bisson Arthur (Odile) farmer also baker emp 14 Mill (Bruns) h Meadow rd rfd 1
— Paul M (Lorraine) farmhand h Meadow rd rfd 1

Blackman Harold E treas PPCo Main h at 58 Federal Brunswick

Blethen Frank W (Alice F) emp PPCo bds Fred B Crafts p o Pej

Blodgett George (Ruth W) retired rem to Wales Me

Boire Philias J (Amanda) emp (BIW) h 5 Mill rd

Bois Alcide (Grace B) slasher tender CMCo rem to 31 Union st Brunswick
— Gracia Miss emp CMCo bds 24 Prospect p o Bruns
— Joseph A (Emerilda) emp PPCo h 24 Prospect p o Bruns
— Joseph H (Pomela) retired h 22 Front p o Bruns
— Rolande J Miss emp winding rm CMCo bds 24 Prospect p o Bruns

Bolduc Gloria I Miss emp CMCo bds Paul E Bolduc p o Bruns
— Paul E (Marie) weaver CMCo h Bridge p o Bruns

BRUNSWICK HARDWARE CO.
Philgas — Maytag Washers — Zenith Radio
Frigidaire — Electric Ranges and Refrigerators
Telephone 195

BOOKER

Booker Emery W propr Walker Homestead tourists and tea room Main h at 98 Union Brunswick
— Walter H (Elva M) electrician h River rd rfd 2
Bosse Blanche Miss bds Main
— Ulysses G propr Pine Tree Cafe Tedford rd h Main
Bouchard Alice M Miss bds A A Bouchard p o Pej
— Arthur A (Alphonsine) beaterman PPCo h Main p o Pej
— Emile emp weaving rm CMCo bds 17 Mill rd p o Bruns
— Fernand J emp PPCo bds A A Bouchard p o Pej
— Francois (Gertrude M) emp weaving rm CMCo bds 15 Front p o Bruns
— Joseph A (Yvonne) emp carding rm CMCo h 22 Bridge p o Bruns
— Maria A widow Xavier h 17 Mill rd p o Bruns
— Ovila H (Emilienne) carp h 1 A st p o Bruns
— Raymond L emp weaving rm CMCo bds 17 Mill rd p o Bruns
— Solange M Miss emp CMCo bds A A Bouchard p o Pej
— Wilfred E (Florence) emp CMCo h 1 A st p o Bruns
Boucher Albert L (Waterfall Filling Sta) Main bds Miss F M Walker Main
— Archie (Hattie L) both deceased
— Henry J laborer h Summer
— William emp Rogers Coal Co
☞ (See Bouchard)
Bourassa Albert S (Lydia H) plmbr PPCo h Summer
— Jane Miss bds A S Bourassa
— Rose widow Emile bds Saul Lagasse rfd 1
Bousquet Arthur J (Inez E) clk (87-89 Maine Bruns) h Middlesex rd rfd 1
Braconier Frank (Brooklyn N Y) s r Middlesex rd rfd 2 B'ham
Bragdon J Lena Miss hskpr A J Small bds do rfd 1
Branch School House Meadow rd (closed)
Branigan Joseph C (Ferne) acct C F Corp'n Elm opp Fair Grounds h 31 Elm
Brawn Worthen E gen supt PPCo h at 48½ Pleasant Brunswick
Bray Edgar (Martha C) laborer PPCo h Main p o Pej
— Edgar jr (Maxine E) emp PPCo h River rd p o Pej
Breton Adelard (Irene) emp CMCo h 1 Prospect p o Bruns
— Elise Mrs bds 1 Prospect p o Bruns
Bridge Street Bar (Joseph Gaudreau propr) lunch etc 1 Bridge
Brilliant Adrien E (Alice) emp weaving rm CMCo h 17 Mill rd p o B
— Annette Miss emp weaving rm CMCo bds 22 Front p o Bruns
— Doris Miss emp CMCo bds 22 Front p o Bruns
— Heleodore (U S Navy) bds 22 Front
— Helibert emp CMCo bds 22 Front p o Bruns
— Jeanne D'Arc Miss emp CMCo bds 22 Front p o Bruns

Allen's Drug Store
M. C. PERKINS, Ph. G., Mgr.
148 Maine St., Brunswick, Me. Tel. 775
Prescriptions and Drug Sundries

THE RECORD OFFICE
AT BRUNSWICK
THE BRUNSWICK PUBLISHING CO.
Telephone 3

Can Help You With All Kinds of
PRINTING
Stationery — Forms — Booklets
Reports — Advertising

BRILLIANT

— Joseph widow Elzear h High p o Bruns
— Lawrence R emp weave rm CMCo bds Mrs J Brilliant p o Bruns
— Lionel N (U S Army) bds Mrs J Brilliant p o Bruns
— Roger N emp weaving rm CMCo bds Mrs J Brilliant p o Bruns
— Romeo B (Anita L) rem to Brunswick
— Russell A emp weaving rm CMCo bds Mrs J Brilliant p o Bruns
— Willie (Marie A) emp PPCo h 22 Front p o Bruns
Bristol Annie C widow Frank L bds 10 Elm
Brown Edmond (Emily) emp CMCo h 9 Elm
Bruno Francois h 8 Front p o Bruns
— Francois jr bds 8 Front p o Bruns
— Julie Miss hskpr bds 8 Front p o Bruns
— Rose Miss hskpr bds 8 Front p o Bruns
— Yvonne Miss bds 8 Front p o Bruns
Brunswick Gun Club Pleasant Pt rd
Buckley Decatur (Evelyn) painter rem to Brunswick
Burdine Clarence emp PPCo bds Mrs Lulu French rfd 2
Burgoyne Arthur retired h Middlesex rd rfd 1
Burquis Martin (Alice M) laborer h Tedford rd rfd 1
Burns Theresa Miss hskpr A J Brown rfd 1 bds do
Burton June O Miss student BHS bds Percy Hyde rfd 1
Bush Elizabeth Mrs h 28 Elm
Caouette Ludger J (Celina C) weaver CMCo h Main
Caron Eugene (Alice) finisher PPCo h 19 Prospect p o Bruns
— George (Jeane) mill wkr rem to Brunswick
— Lionel (Gracia) loomfixer rem to Brunswick
— Urbain D (Anna M) loomfixer CMCo h Main
Carr Albert H deceased
— Frances Miss dancing tchr bds H L Carr rfd 2
— H Lincoln jr laborer CMCo bds Howard L Carr rfd 2
— Howard L (Hazel M) clk (138 Maine B) h Winter rfd 2
— Jennie L widow Frank P h River rd rfd 2
Carrier George J (Fidela) hairdr (66 Maine Bruns) h 3 Bridge p o B
— Georgette L Miss student BHS bds 3 Bridge p o Bruns
— Venise Miss bds 3 Bridge p o Bruns
— Virginie widow Alfred h 3 Bridge p o Bruns
Carroll Camps (George St Pierre propr) rooms camps and lunch Mallett rd rfd 1
— Frank M (Hazel H) emp PPCo h Main p o Pej
Carver Frank E (Gertrude A) chief of police also doughnut mnfr Main h do
Cary Eunice M Miss bds Mrs E M Cary rfd 2 B'ham
— Eva M widow Charles H tchr Middlesex Grammar school h Middlesex rd rfd 2 B'ham
— Franklin R laborer bds Mrs E M Cary rfd 2 B'ham
— Herbert F farmhand bds Mrs E M Cary rfd 2 B'ham

IRVING W. STETSON
LICENSED UNDERTAKER AND EMBALMER
Automobile Hearses and Ambulance. Lady Assistant.
12 Federal St. BRUNSWICK, MAINE Telephone 277

LAWS FUNERAL HOME — *Funeral Director*
HAROLD E. LAWS
AMBULANCE SERVICE
TEL. 134
29 FEDERAL STREET, BRUNSWICK Summer Res. Pott's Point—Tel. Harpswell 70

CASAVANT

Casavant Adelard N bds Ludger J Caouette
Cash Myra E widow Walter S rem to Lewiston
Cathance cemetery Cathance rd
— School House (Mrs E P Allen tchr) Cathance rd
CATLIN EDGAR S vice pres Pejepscot Paper Co h at 44 Pleasant Brunswick See page 19
Chamberlin Harry W Rev (Ada F) rem to Brunswick
Chandler George E retired h Main
— Laura L Miss hskpr G E Chandler bds do
Chapman Charles D (Janet) retired h 46 Elm
— Charles H (Delia F) farmer h Cathance rd rfd 2 B'ham
Chateauneuf Lionel (Germaine) weaver CMCo h 10 Front p o Bruns
Cheetham Henry F (Elizabeth C) emp CMCo h Tedford rd rfd 1
— William (Eliza M) emp CMCo h Main
— William H (U S Navy) bds William Cheetham
Chesley Annie J widow of George bds L F Howland rfd 1
Chonka Helen T Miss student BHS bds John Chonka p o Pej
— John (Susie) emp PPCo h Main Pej
— Mary M Miss emp (N H) bds John Chonka p o Pej
Christopher Arnold K (Mary S) emp PPCo h Main p o Pej
Church Mary G widow Charles W clk A F Brehaut Co (B) bds 35 Elm
Clark Charles L (Stella B) emp State Agricultural dept (Augusta) h Green
— Frank (Mildred F) emp CFCo h Tedford rd rfd 1
— John R carpenter h Third rfd 1
Clemons John student BHS bds William L Tripp Elm
— Raymond A rem to Skowhegan
— William rem to Pennsylvania
Clifford George M (Edith M) papermkr PPCo h 8 Pleasant and s r Pleasant pt rd rfd 1
— George M jr bkpr (58 Maine B) bds 8 Pleasant
— Willard E (M Alda) carp CMCo h Main
Clough Lincoln A (Elizabeth M) carpenter h 7 Elm
Cloutier Alphonse mech eng h Front
— Camille emp BMCo rem to 31 Union st Brunswick
— Yvonne Mrs widow Florido h 5 Mill rd p o Bruns
Coady Ethel L widow James W h 8 Green
— James W died March 1940
Cobb Annie E widow of Asa rem to 17 McLellan st Brunswick
— Edward A rem to 17 McLellan st Brunswick
— William A (Catherine) rem to Brunswick
Coffin Fred E (Hattie B) retired h River rd rfd 2
Colby Charles E (Annie) emp (BIW) h Green
— Charles O (Grace E) yard frmn PPCo h Whitehouse ave p o Pej

F. J. GOSSELIN & SONS Save Money by Trading Here
Telephone 517
"The Quality Furniture Store" 68 Maine St., BRUNSWICK, ME.

COLBY

— Charles S (Florence) emp U S Gypsum Co (L F) h Whitehouse ave p o Pej
— Clarence W (Edith M) Colby & Sheils Main h Green
— Clarence W 2nd emp (BIW) bds C E Colby
— Howard S (Elsie M) painter h Second rfd 1
— James W (Clara M) emp pulp mill PPCo h Whitehouse ave p o Pej
— Katie widow Charles S rem to Boston Mass
— Orin A emp PPCo bds C O Colby p o Pej
— Roy B (Hazel I) slsmn Glidden Paint Co (Bruns) h Main
— Russell J emp PPCo bds J W Colby p o Pej
— & Sheils (Clarence W Colby and Peter Sheils) planing mill Main
Collins Ralph W (Barbara) truck driver Clappison Oil Co h Mallett rd rfd 1
Comee Edgar R chief engineer PPCo h at 17 Federal Brunswick
Commencement Hall Main Pej
Concho (see Chonka)
Cone Augusta J widow John A chairman Library Comm bds 16 Elm
Conrad John F (Myrtle M) millwright PPCo h Whitehouse ave p o Pej
Consolidated Feldspar Corporation (H P Margerum pres N G Smith vice pres and mngr of Maine division) Elm
Cook Charles M (Lea M) fish dlr 12 Bridge h do p o Bruns
— Charles M jr truck driver C M Cook 12 Bridge bds do p o Bruns
— Sarah O widow Harry W bds Mrs B M Ingalls
Coolen Fred T (Minnie L) emp PPCo h Main
— Hattie A Miss clk CMCo bds Fred T Coolen
— Minnie L Mrs emp (73 Maine B) h Main
Coombs George M (Ellen H) rem to Solon
— Lois Miss student BHS bds W R Trufant
— William H (Dorothy M) laborer (Bowdoin College) h Middlesex rd rfd 1
Cormier Valmore (Hermance R) Socony Filling Station groc and supply store Main cor Route 196 h Second
Cornish James H (Alice) emp CFC h Foreside rd rfd 1
— Mildred F widow Henry W rem to 8 Cleaveland st Brunswick
Cote Adele Miss emp CMCo bds 14 Front p o Bruns
— Belonie (Marianne) fireman PPCo h 14 Front p o Bruns
— Dominic (Eleanor M) trucking h Main rfd 1
— Edmund (Cecile emp weave rm CMCo) emp weave rm CMCo bds 17 Mill rd p o Bruns
— Philip emp CMCo bds 14 Front p o Bruns
Cotton Bertha M widow George F h Winter
— George F died 1939
Coulombe Alfred J (Bella) emp MCRR h 10 Front p o Bruns
— Catherine widow Joseph N bds 35 Prospect p o Bruns

F. W. CHANDLER & SON 150 Maine Street BRUNSWICK
TYPEWRITERS FOR SALE AND FOR RENT
TYPEWRITERS CLEANED AND REPAIRED

Pine Spring Water Co. Bottlers of PINE SPRING GINGER ALE and PINE SPRING WATER
We Deliver Anywhere in Our Territory
678 JORDAN AVE. Tel. 678 BRUNSWICK, ME.



COULOMBE
— Emilia Miss hskpr bds 35 Prospect p o Bruns
— Fenelon (Ivonne) clk (18 Milk B) h 9 Prospect p o Bruns
— Henry G emp weaving rm CMCo bds 11 Prospect p o Bruns
— Israel emp spinning rm CMCo bds 11 Prospect p o Bruns
— Jerome F emp CMCo bds 11 Prospect p o Bruns
— Joseph N died 1938
— Laura S Miss emp CMCo h 35 Prospect p o Bruns
— Lucienne Miss emp card rm CMCo bds 11 Prospect p o Bruns
— M Elise Miss dressmaker rem to Lewiston
— Olivier emp weaving rm CMCo bds 35 Prospect
— Phedime (Adeline) emp CMCo h 11 Prospect p o B
Couture Ernest F (Lillian F) propr Longview Farm Mallett rd h do rfd 1
Cowin John J (A Barbara) emp BIW (Bath) h Wilson
Cox Fannie M Miss h Mallett rd rfd 1
— Hattie O Miss tchr grammar school h at Lunt rd Brunswick rfd 3 Fpt
— Imogene D wife Walter M died 1938
— Marion F Miss tchr grammar school h Lunt rd Brunswick rfd 3 Fpt
— Walter M farmer h Mallett rd rfd 1
— Wilbur farmer rem to Bangor
Crafts Fred B (Alice M) frmn finisher PPCo h Whitehouse ave p o Pej
Creamer Everett C (Alice M) emp HWCo (Bath) h 2 Pleasant
Cressey Eleanor G Miss student BHS bds 47 Elm
— Olive M Mrs hskpr 47 Elm bds do
— Ulysses G (Willa A) retired h River rd rfd 2
— Walter B emp PPCo h 47 Elm
Crimmins Helen M Miss clk PPCo bds at 18 Potter Brunswick
Crosman Frank (Josie cloth rm CMCo) stonemason contr h 31 Bridge p o Bruns
— Frank W (Hattie) laborer h River rd rfd 2
— William S h River rd rfd 2
Croston Albert I (Ruth L) clk Baxter Bros (B) h 44 Elm
Cummings George H (Martha E) farmer h Cathance rd rfd 2 B'ham
— Paul B farmhand G H Cummings bds do rfd 2 B'ham
Cunningham Ernest (Margaret M) emp (BIW) h Middlesex rd rfd 1
— Forrest E (Lulu) laborer h byd 65 Elm
— Joseph F deceased
Curtis Ernest bds 43 Elm
— Floyd C retired h 43 Elm
— Frances R Miss bds E W Tripp rfd 1
— George K (Stella) bds 43 Elm
— Harry MD (Portland) s r Pleasant pt rd rfd 1
— Joseph P bds 43 Elm
— Laura A widow Harris O h Main

INSURANCE and REAL ESTATE ANY KIND AMOUNT WHERE P. A. SAWYER AGENCY
5 Bank Street, Call Brunswick 499

M. A. MACHATTON
COAL — COKE — WOOD
22 STANWOOD STREET TELEPHONE 386-W

CURTIS

— Walter H farmer h Meadow rd rfd 1
Cutler Merrill E rem to Farmingdale
— Thelma E Miss rem to Bath
— Thomas C (Myrtle D) yard clk MCRR (B) h 19 Pleasant
D'Addezio Mike laborer h Main rfd 1
Daggett Fred E (Catherine A) mkt gdnr h 16 Winter
— Malcolm D French instructor (Rochester N Y) bds 16 Winter
D'Alessio Charles (Antoinette) quarryman MFCo h Cathance rfd rd 2 B'ham
— Concertina Miss student BHS bds Charles D'Alessio rfd 2 B'ham
Darling Scott (Ruth) emp BIW h Winter
Davenport Edith W Miss tchr grammar sch bds 4 Pleasant
Dawson Murray farmhand bds Ernest Emerson rfd 2 B'ham
DeBiasio Andrew H student BHS bds Frank DeBiasio rfd 1
— Frank (Ella F) quarryman h Middlesex rd rfd 1
— James F (Hazel S) electrician h 27A Pleasant
DeCormier Nedd A (Frances H) clerk PPCo h at Booker Lis Falls
Dennett Alice L Miss clk (124 Maine B) h Winter
— Charles retired bds Miss Alice L Dennett
Denonville Louis (Rosalie) slashing rm wkr rem to 16 Cushing st Brunswick
Desjardins Alfred J golf instr (B) h 17 Bridge p o Bruns
Devine Edward R (Gertrude D) slsmn rem to Providence R I
— Theresa J widow George W rem to Providence R I
Dill Gerald B student BHS bds H S Dill rfd 1
— Harold S (Kathryn M) farmer h Meadow rd rfd 1
— Harold S jr farmhand H S Dill bds do rfd 1
— Richard H student BHS bds H S Dill rfd 1
Direnzo Donald H student Topsham Grammar sch bds Lucien Direnzo rfd 2 B'ham
— Estella Miss student (BHS) bds Lucien Direnzo rfd 2 B'ham
— Lucien (Alvira) (Topsham Feldspar Co) Cathance rd h n do rfd 2 B'ham
Dobransky Andrew (Susan A) emp PPCo h Main p o Pej
— Andrew (Susan A) emp PPCo bds Joseph J Obrin p o Pej
— Helen Miss emp (Bruns) bds Andrew Dobransky p o Pej
— Joseph emp PPCo bds Andrew Dobransky p o Pej
— Margaret M Miss emp (Bruns) bds Andrew Dobransky p o Pej
— Michael emp PPCo bds Andrew Dobransky p o Pej
Dolloff Amy C widow William A h Mallett rd rfd 1
— Julia Mrs h Main
Donahue John D (Mary H) acct PPCo h Perkins pl
Doughty J Henry (Etta M) retired h River rd rfd 2
— J Henry jr (Ina H) elect PPCo h River rd rfd 2
Douglass Albert B emp (116 Pleasant Bruns) h Pleasant p o Bruns
— Darrell F (Margaret) emp (147½ Maine B) h Main

The Citizens' Laundry Co., Inc.
Telephone 80
73 MAINE ST.
THE PRICES ARE RIGHT
BRUNSWICK, ME.
Rug Cleaning is one of our specialties. We do Quality Work.

WILSON'S PHARMACY 82 MAINE ST. BRUNSWICK, MAINE
SODA FOUNTAIN AND LUNCHEONETTE
Come in and see us make our ICE CREAM the Modern Way

DOUGLASS
— Della M widow Albert M h Pleasant
— Edward E emp (147½ Maine B) bds Mrs D M Douglass
— Herman C shwkr Davis Shoe Co (Fpt) bds Mrs D M Douglass
— Laura E Miss emp CMCo bds Mrs D M Douglass
— Linwood L bds Mrs D M Douglass
— Stanton S emp CMCo bds Mrs D M Douglass
— Winifred V Miss bds Mrs D M Douglass
Dowst Justin (Evelyn) (Portland) s r Pleasant pt rd rfd 1
Drapeau Joseph D emp Waterfall filling sta bds Miss F M Walker Main and s r Pleasant pt rd
Dube Lucian student BHS bds Wilfred Dube p o Pej
— Wilfred (Mary A) millwright hlpr PPCo h River rd p o Pej
Dubrey Jeannette Miss hskpr Arthur Bisson Meadow rd bds do rfd 1
Dugas George A died 1939
— Louise M widow George A rem to Brunswick
Dumais Edward C (Agnes) h 26 Front p o Bruns
Dunklee Florence M Miss bkpr 210 Maine (B) bds Mrs B P Rackley
Dunning Joseph deceased
Durgin Henry L (Ruby I) bds Mrs L S Hall Elm
— Sarah B Mrs h off Lewiston rd
Dyer Alice E widow Burt M hskpr Lester E Goud bds do
Eaton Cemetery River rd
— Ernest R emp CMPCo bds 9 Elm
— Fred E (Stella M) laborer h Main
— Frederick E (Georgia A) emp HWCo (Bath) h Pleasant
— Philman S laborer bds F E Eaton
— Ralph W (Frances M) rem to Brunswick
Edgecomb C Frederick bds P Edgecomb rfd 1
— George I (Harriet) laborer h Foreside rd rfd 1
— Harry C (Hattie E) farmer h Meadow rd rfd 1
— Leroy C student BHS bds Pembroke Edgecomb rfd 1
— Pembroke (Doris E) emp PPCo h Foreside rd rfd 1
— Stanley R mach U S Navy bds Pembroke Edgecomb rfd 1
— Vesta M widow Charles bds A J Small rfd 1
Edwards Angie E widow William W h 23 Elm
— Mildred F Miss teacher grammar sch bds 23 Elm
Eldridge Josie H Miss maid F E Daggett bds Fred T Coolen
Ellis Lewis O (Mabel S) traffic mngr PPCo h Wilson
Emerson Ernest L (Edith E) farmer h Middlesex rd rfd 2 B'ham
— I Virginia Miss bds R E Emerson rfd 1
— Norman W (Edith L) rem to 36 Water st Brunswick
— Raymond E (Florence J) frmn U S Gypsum Co (Lis Falls) h Middlesex rd rfd 2
Eves Philmer (Marion M) retired h 4 Perkins
— William M teacher of piano bds 4 Perkins
Evrard Bernard H emp CMCo bds Harry Grady rfd 1

Riley Insurance Agency INSURANCE and REAL ESTATE
TOWN BUILDING BRUNSWICK Phone 42
WE APPRECIATE YOUR PATRONAGE

BRUNSWICK COAL & L'B'R. CO.
COAL — FUEL OIL — LUMBER
TEL. 100

EVRARD

— Clifton L (Olive E) rigger (BIW) h Middlesex rd rfd 1
— Edward L emp CMCo bds Harry Grady rfd 1
— Maxwell J bds Harry Grady rfd 1

Fales Leonard E (Nellie M) farmer h Meadow rd rfd 2
Fickett Sadie M widow Curtis A rem to Durham
Field Edward J musician also clk H W Willis bds G L Field
— George L (Mary A) emp fibre board mill (Lisbon Falls) h Main
— George L jr (Pauline B) emp fibre board mill (Lis Falls) h Main
— Myron B emp fibre board mill (Lisbon Falls) bds G L Field
— William N (Allana C) emp PPCo h Pleasant
Fitz Beatrice E Mrs tchr Pejepscot sch h at 296 Maine Brunswick
— William D (Henrietta L) laborer PPCo h (26) Elm
Flagg Cornelia M Miss bds J I Flagg rfd 1
— John I farmer h Foreside rd rfd 1
— Llewellyn farmhand bds J I Flagg rfd 1
Flaherty Valmore (Georgina) shwkr (Fpt) h 8 Green
Flaig Arlene A Miss rem to Brunswick
— Grace A widow Felix h River rd rfd 2
— Paul student BHS bds Mrs G A Flaig rfd 2
Forgette Elizabeth J Miss domestic nurse h River rd rfd 1
Fortin Octave (Angeline) h 5 Bridge p o Bruns
Foster Florence Miss h Cathance rd rfd 2 B'ham
— George E (Marjorie A) laborer h byd 57 Elm
— Grace widow Walter H bds Foreside rd rfd 1
— Holman S (Virginia M) laborer h Foreside rd rfd 1
— Joseph L (Evelyn H) farmer h Cathance rd rfd 2 B'ham
— Raymond H laborer h Foreside rd rfd 1
— Robert E (Phyllis) farmhand Mrs Grace Foster h Foreside rd rfd 1
— Walter L farmhand h Elm
Fountaine Joseph W (Mary) farmer h Whitehouse Crossing rd rfd 2
Fox Emily C widow Henry M h Middlesex rd rfd 1
Freeman Earle lumberjack bds Levi Freeman rfd 1
— Gerald student BHS bds Levi Freeman rfd 1
— Harold lumberjack bds Levi Freeman rfd 1
— Levi O (Julia) laborer h Middlesex rd rfd 1
French Carrie M Mrs rem to 85 Pleasant st Brunswick
— Lulu widow Thomas bkpr Bickford Garage (L F) h River rd rfd 2
— Robert (Marion) emp PPCo h Summer st ext
Frost Augusta C widow William E died 1938
— John W Captain atty-at-law (Pleasantville N Y) s r Elm
Furbish Allison P (Mary J) carp PPCo h Winter
— Charles J student (CHS) bds J M Furbush rfd 2 B'ham
— George E (Annie E) block signalman MCRR h 13 Pleasant

BRUNSWICK HARDWARE CO.
Frigidaire — Electric Ranges and Refrigerators
Philgas — Maytag Washers — Zenith Radio
Telephone 195

FURBISH
— John M (Gladys H) farmer h Middlesex rd rfd 2 B'ham
— M Gerard (Dorothy) bds 14 Winter
— Melvin C (Bertha W) paper mkr PPCo h Winter rfd 2
— Sarah F Miss hskpr Mrs E L Scribner bds 13 Pleasant
— Walter A (Marjorie J) block signalman MCRR h 13 Pleasant
Gagne Joseph L (Josephine) h 15 Mill rd p o Bruns
— Marie A Miss emp cloth rm CMCo bds 15 Mill rd p o Bruns
Gagnon Alfred J (Marie) emp PPCo h 9 Bridge p o Bruns
— Alfred J jr student BHS bds 9 Bridge p o Bruns
— William (Elizabeth B) chauffeur Hartley C Baxter (Bruns) h Foreside rd and s r Pleasant pt rd rfd 1
Galarneau Albert J student BHS bds W A Galarneau
— Rosanna K Miss emp Levins Shoe Co (Fpt) bds W A Galarneau
— William A (Josephine) emp BIW (Bath) h Green
— William R emp BIW (Bath) bds W A Galarneau
Gallic Ambrose h River rd p o LF
Gamache Lucille widow Jean Baptiste bds 22 Bridge p o Bruns
Garland Russell quarryman bds Mrs F S Payne rfd 2 B'ham
Gaudreau Joseph propr Bridge St Bar etc 1 Bridge bds at 9 Cushing Brunswick
Getchell Orean B clk (143 Maine Bruns) bds 14 Winter
Gibson Robert C bds L F Howland Main rfd 1
Gingras Exilia widow George F h 26 Front p o Bruns
Girard Bertrand R student BHS bds 24 Front p o Bruns
— Rodolph (Rose M) emp (Bowdoin College) h 24 Front p o Bruns
Giveen Charles I (Katherine S) h Elm
— Harry M emp CFCo bds C I Giveen
— Mary A Miss bds C I Giveen
— Robert M student (Bowdoin) bds C I Giveen
— Samuel M student (Bowdoin) bds C I Giveen
Goldsmith Irving W (Mildred) emp BIW (Bath) h Middlesex rd rfd 1
Goodwin Herbert C (Wilda A) emp PPCo h Whitehouse ave p o Pej
— Ralph W (Emily D) piper PPCo h Whitehouse ave p o Pej
Gordon Burchard L clk rem to Brunswick
— Guy O (Gertrude) hairdresser rem to Brunswick
— Maville L rem to Brunswick
Gosselin Raoul F (Rose M) (F J Gosselin & Son) (B) h 23 Bridge p o Bruns
Goud Alice S widow Warren W died 1938
— Arthur V died 1939
— Dora Miss rem to 560 Forest ave Portland
— Fred deceased
— Jesse W clk Hotel Eagle (B) bds L E Goud and s r Pleasant pt rd
— Lester E postmaster Topsham P O also confectionery Main h do

Allen's Drug Store
448 Maine St., Brunswick, Me. Tel. 775
M. C. PERKINS, Ph.G., Mgr.
Deering Ice Cream
Whitman's Candies
Cigars and Tobaccos

GOUD

— Nellie W widow Arthur V rem to Dover-Foxcroft
Gould Georgia Miss bds A J Small rfd 1
Grady Harry P (Myrtle E) town emp h Middlesex rd rfd 1
Graham John F emp 210 Main bds Ernest L Emerson rfd 2 B'ham
— John F (Ruth E) driver Cushman Bakery h Winter
Grange Hall Pleasant
Grant Everett (Edith) rem to Topsham
Graves Alton J (Marian L) quarryman h Cathance rd rfd 2 B'ham
— Arthur C (Bernice) farmer quarryman h in trailer Cathance rd rfd 2 B'ham
— Blanche M Miss tchr (Gorham) h Cathance rd rfd 2 B'ham
— Irene S Miss rem to Brunswick
— John M (Bertha S) oiler PPCo h Winter
— William W (Lida O) emp Townsend's Service sta Main h 23 Pleasant
Griffin Anna I Miss student BHS bds 9 Pleasant
— Edward L (Dorothy) emp PPCo h River rd p o Pej
— George C 2nd student BHS bds 9 Pleasant
— Phyllis E Miss student BHS bds 9 Pleasant
☛ (See Griffing)
Griffing Clarence E (Wilhelmina) emp PPCo h 9 Pleasant
— George C (Ione D) emp PPCo h 9 Pleasant
— Thelma A Miss nurse bds 9 Pleasant
☛ (See Griffin)
Grover Dana H (Florence E) (Harrington & Grover) (r 58 Maine B) bds Mrs Julia Dolloff rfd 1
— Frank W died 1938
— Marcia G widow Frank W h Cathance rd rfd 2 B'ham
Groves Clarence well driller bds 45 Elm
— Donald E student BHS bds Harold Groves rfd 1
— George E (Edith) farmer h Tedford rd rfd 1
— Harold E (Olive L) emp CFCo h Middlesex rd rfd 1
Gruenewald Otto A C (Louise H R) painter and decorator h Meadow rd rfd 1
— Paul K (May) h 11 Elm
Guerette John B (Pomela) weaver CMCo h Main
— Napoleon J (Frances K) watchman rem to Bath
— Yvonne Miss bds John B Guerette
Guptill Florence N Mrs died March 1938
— Samuel N farmer rem to Norway
Hackett Clara widow Moses E bds R B Colby
Haggerty Dennis clk PPCo h at 5 Columbia Brunswick
Haley Clarence M (Margaret M) (The E S Bodwell Store) (B) h 15 Winter
— E Elroy bkpr (18A Middle B) bds C M Haley

LEWISTON TRUST CO. **A COMPLETE BANKING SERVICE**

Lewiston **Lisbon Falls** **Mechanic Falls** **Freeport**

LAWS FUNERAL HOME — *Funeral Director*
HAROLD E. LAWS
AMBULANCE SERVICE
TEL. 134
29 FEDERAL STREET, BRUNSWICK
Summer Res. Pott's Point—Tel. Harpswell 70

HALEY
— Edward E (Frances) emp Fireproof Garage (Bruns) h Cathance rd rfd 2 B'ham
— Margaret M Mrs emp First Natl Bank (B) h 15 Winter
Haley's Cemetery River rd
Hall A Paul bds Arthur C Hall rfd 1
— Arthur C (Lillian) gen contractor h Meadow rd rfd 1
— Charles E (Ruth) emp box board mill (Lisbon) h 22 Winter
— Edward C h Main also s r Pleasant pt rd rfd 1
— Fred I (Esther A) paper maker PPCo h 14 Pleasant
— Luella S Mrs h Green
— Ruth A Miss clk (110 Maine B) bds A C Hall rfd 1
— Virginia Miss student (U of Me) bds W S Wall
HALL WALTER S (Elizabeth S) gen contractor Winter h do See map
— Wilbur R (Marion A) emp TFCo h Middlesex rd rfd 2 B'ham
Ham Charles W (Ellen) acct PPCo h Wilson
Hanson Bethia F Miss bds Mrs M J Hanson rfd 2 B'ham
— Carl R (Laura) farmer h Middlesex rd rfd 2 B'ham
— Henry F farmhand Mrs M J Hanson bds do rfd 2 B'ham
— Margaret J widow Albert h Middlesex rd rfd 2 B'ham
— Ray G state patrolman also farm mngr bds Mrs Abbie E Rogers rfd 2 B'ham
Harmon Elmer I (Della M) h River rd p o Pej
— Frank R retired bds 5 Pleasant
Harriman Arthur K retired bds K F Harriman rfd 2
— Kenneth F (Verna M) emp (BIW) h River rd rfd 2
Harrington Bertha L Mrs clk L E Goud h Green
— Edwin J (Sarah E) farmer h River rd rfd 2
— Ernest C (Ruth M) laborer h River rd rfd 2
— Gerald emp PPCo bds Mrs B L Harrington
— Joseph emp CFC bds Mrs B L Harrington
— Maxwell (Barbara G) emp PPCo h Whitehouse ave p o Pej
— Merrill attendant Topsham filling sta bds Mrs B L Harrington
— Richard H (N Jane) rem to Brunswick
— Robert C (U S Army Ft Ethan Allen Vt) bds E J Harrington rfd 2
Harris Chester D (Maria R) farmer h Mallett rd rfd 1
Hart Wilfred J (Mary B) emp BIW (Bath) h Pleasant
Harvey Julia M widow Thomas chambermaid (Hotel Eagle B) h Summer
— Louis G bartender (Hotel Eagle B) bds Mrs J M Harvey
Haskell Adelaide F widow William H h 35 Elm
— Fred C retired bds 4 Green
— Harry E (Alice) driver Town of Topsham h 4 Green
— Nellie I wife William H died May 1939
— William H died Nov 1939

F. J. GOSSELIN & SONS
"The Quality Furniture Store
Philco Radios
Speed Queen Washers
68 Maine St., BRUNSWICK, ME.

FRANK E. DOUGLAS Plumbing, Heating and Water Systems
May We Serve You?—Right Prices
30 BELMONT, BRUNSWICK, TEL. 730

LABBEE

Labbee Leonce (Dora) h 3 Middle p o Bruns
Laberge Emilien F (Alice A) emp CMCo h 25 Front p o Bruns
— Octave retired h 29 Front p o Bruns
Lachance Adelard (Alice) spareman baggage rm MCRR (B) h 9 Front p o Bruns
— Berthe L Miss emp drawing rm CMCo bds 20 Prospect p o Bruns
— Constance Miss emp weaving rm CMCo bds 9 Front p o Bruns
— Emery L (Edwin) second hand weaving rm CMCo h 31 Prospect p o Bruns
— Hector (Lucia) loomfixer CMCo h 20 Prospect p o Bruns
— Joseph (Josephine) h 31 Prospect p o Bruns
— Venise L Miss emp CMCo bds 20 Prospect p o Bruns
— Wilfred (Dorothy L) emp CMCo h Meadow rd rfd 1
LaChance Philip J (Rosalva E) emp PPCo h Main p o Pej
Lachapelle Alphonse R (Cora E) restaurant Walnut h 34 Bridge p o Bruns
— Donat emp (112 Maine B) bds 34 Bridge p o Bruns
— Frank R laborer rem to Brunswick
— Rose Alma R Miss emp (Brunswick) bds 34 Bridge p o Bruns
Lacourse Philomene Miss bds 17 Mill rd p o Bruns
Laffely Emile E (Jeannette) (Amoco filling sta) (39 Maine B) h Main
Lagasse Saul (Georgianna) farmer h Middlesex rd rfd 1
Landry Blanche Mrs bds 13 Mill rd p o Bruns
Lapham Harold P emp CMCo bds C Irvin Allen rfd 1
— Herbert W (Angie) farmhand bds C Irvin Allen rfd 1
LaPierre Emma M Mrs widow Eugene bds 23 Prospect p o Bruns
Larrabee Walter W (Margaret) finisher PPCo h Walnut
LaVallee Robert (E Lorraine) emp weave rm CMCo h 14 Front p o B
Lavoie Alcide rem to Lisbon
— Germaine Miss emp drawing rm CMCo bds 24 Prospect p o Bruns
— Irenee J laborer bds Joseph O Lavoie p o Bruns
— Joseph J (Regina) loomfixer CMCo h 24 Prospect p o Bruns
— Joseph M died 1939
— Joseph O (Alice) laborer h Union on Heights p o Bruns
— Lionel weaver CMCo bds 24 Prospect p o Bruns
— Louis M died Jan 1939
— Ludyen G widow Joseph M bds 24 Prospect p o Bruns
— Rene emp CMCo bds Joseph O Lavoie p o Bruns
— Roland J emp CMCo bds Joseph O Lavoie p o Bruns
— Virginie M Miss bds 18 Prospect p o Bruns
Leavitt Augustus (Mary A) emp PPCo h Pleasant
— Charles C jr laborer h Middlesex rd rfd 1
— Charles E bds J P Leavitt rfd 1
— Emma wife John P deceased
— Frank C (Edith) yardman PPCo h Main p o Pej
— John P retired h Middlesex rd rfd 1

The Citizens' Laundry Co., Inc. Telephone 80
73 MAINE ST.
THE PRICES ARE RIGHT BRUNSWICK, ME.
Rug Cleaning is one of our specialties. We do Quality Work.

WILSON'S PHARMACY 82 MAINE ST. BRUNSWICK, MAINE

Brunswick's Prescription Store Since 1875

LEAVITT

— Lewis C (Myrtle I) laborer h Cathance rd rfd 2 B'ham
— Ray C laborer h Foreside rd
Lebel Eddie A (Odelie C) mngr (77 Maine Brunswick) h 27 Pleasant
— Jacqueline Miss student BHS bds 27 Pleasant
LeClair Raymond E (Alfreda A) emp weaver CMCo h 26 Front p o Bruns
Leh Eleanor H Miss student BHS bds 5 Elm
— Ida M widow Frank D h 5 Elm
Leighton Harlie S (Sadie H) contractor and builder Main h over do
Lemieux Charles A (Florida C) groc (42 Maine Bruns) h 19 Bridge p o Bruns
LePage Albert (Florence) emp BIW (Bath) h Bridge p o Bruns
Levesque Adelard (Yvonne) emp PPCo h 19 Mill rd p o Bruns
— Adrien emp winding rm CMCo rem to rear 129 Maine st Brunswick
— Aldorien rem to Lewiston
— Alphonse (Mary) retired h North p o Bruns
— Irene G (M Theresa) weaver CMCo h Middle p o Bruns
— Leon truckman (71 Mill B) bds 17 Mill rd p o Bruns
— Octave (Rita) emp PPCo bds 3 Bridge p o Bruns
— Pierre (Leda) weaver CMCo h 17 Mill rd p o Bruns
— Robert weaver CMCo bds 17 Mill rd p o Bruns
— Thomas (Florida) retired h 15 Front p o Bruns
Lewis Barbara F Miss student BHS bds E C Lewis rfd 1
— Charles (Elsie) h Green
— Everett C (Maude B) emp work shop CMCo also propr Sunny Crest Farm Main h do rfd 1
— Wendell B (Georgette J) emp CMCo bds E C Lewis rfd 1
Libby Fred (Cora M) (12 Gt Island rd Bruns) s r Pleasant pt rd
— Harold E (Bessie N) emp (BIW) h Middlesex rd rfd 1
— Harold E jr (Norene I) tchr rem to Ellsworth
Lidback Edward B (Lila D) rem to Lisbon Falls
— John B rem to Lisbon Falls
— Leonard E rem to Lisbon Falls
Littlefield Eleanor F widow Harold G h Town Landing rd
Loewe Arthur J laborer bds 33 Bridge p o Bruns
— John J (Alberta M) emp PPCo h 33 Bridge p o Bruns
— Oliver bds 33 Bridge p o Bruns
Longview Farm (Ernest F Couture) Mallett rd rfd 1
Look Benjamin P (Annie M) farmer h Meadow rd rfd 1
Lounsbury Edward retired bds 8 Green
Lowell Hazel B Mrs h 15 Pleasant
— Mahala D widow Uriah bds 15 Pleasant
Lucas John (Madeline E) papermkr PPCo h Whitehouse ave p o Pej
— Joseph J (Lillian) emp PPCo h Main p o Pej
— Mary K Miss emp (Lewiston) bds Michael Lucas p o Pej

Riley Insurance Agency INSURANCE and REAL ESTATE

TOWN BUILDING BRUNSWICK Phone 42

WE APPRECIATE YOUR PATRONAGE

BRUNSWICK COAL & L'B'R. CO.
COAL — FUEL OIL — LUMBER
TEL. 100

LUCAS

— Michael (Katherine) papermkr PPCo h Main p o Pej
Luce Margaret L widow Burtise S h 38 Elm
— Maurice A (Ina) farmer h Middlesex rd rfd 1
— Maurice A jr farmhand M A Luce bds do rfd 1
Lynahan Margaret C Miss clk PPCo rms at 34 Federal Brunswick
Lyons Mary Mrs bds A J Small rfd 1
MacKay Frank H emp PPCo bds H L MacKay rfd 2
— Harvey L (Willa E) repairman PPCo h River rd rfd 2
MacKinnon A Etta widow Norman h Green
— Francis emp (BIW) bds Mrs A E MacKinnon
— Mary Miss bds Mrs A E MacKinnon
— Normena Miss bds Mrs A E MacKinnon
MacKnight Ralph H clk woodlands dept PPCo h at 39 School st Brunswick
MacLean Ralph (Natalie) emp PPCo h 5 Elm
Mahar Harvey H (Beulah A) papermkr PPCo (Pej) h Main
Maine Feldspar Company (see Consolidated Feldspar Corpn)
Mains Albert student Middlesex sch bds Mrs A E Rogers rfd 2 B'ham
— Robert bds Mrs A E Rogers rfd 2 B'ham
Mallett Edwin W (Alice A) salesman h Mallett rd rfd 1
— Frank L died Oct 1939
— Katherine M widow Walter M h 34 Elm
— Ralph A (Ada M) RFD mail carrier h Mallett rd rfd 1
— School house Mallett rd rfd 1 (vacant)
Manwaring Albert O farmer h Middlesex rd rfd 2 B'ham
Maplewood Farm (Mrs E H Totman propr) milk etc Meadow rd rfd 1
Margerum Herbert P pres Consolidated Feldspar Corp'n Elm office at Trenton Trust bldg Trenton N J
Marquis Ernest J (Margaret) emp PPCo h Meadow rd rfd 1
Marriner Charlotte E Miss emp PPCo bds 9 Elm
— Elinor widow Frank D h 9 Elm
— Ellis F emp Waterfall filling sta bds 9 Elm
— Herbert (Marguerite) State Highway patrolman h 40 Elm
— John C emp LSCo (Fpt) bds 9 Elm
— Norman A emp PPCo (Pej) bds P E Marriner p o Bruns
— Percy E (Annie L) elec PPCo h Bridge p o Bruns
— William S emp (Portland) bds P E Marriner p o Bruns
Marshall Ellen S Miss tchr Grammar school bds Mrs Chester Marshall
Mason Annie D widow George E died March 1940
— Walter H (Affie M) painter h Winter
Masse Ferdinand A (Louise M) farmer h Cathance rd rfd 2 B'ham
Mathurin Ansel E (Josephine E) mngr N E Grain Co (B) h 25 Prospect p o Bruns
— Mary I widow Frank X bds 25 Prospect p o Bruns
Maynard Andrew R (Edith N) emp PPCo h River rd rfd 2

BRUNSWICK HARDWARE CO.
Frigidaire — Electric Ranges and Refrigerators
Philgas — Maytag Washers — Zenith Radio
Telephone 195

MAYNARD
— Armand L Rose M) emp PPCo h River rd rfd 2
— Leona M Miss emp (Brunswick) bds O E Maynard p o Pej
— Oscar E (Rose S) emp PPCo h Whitehouse ave p o Pej
McCabe Edith L Mrs (Trailer Lunch) Main h 40 Elm
— Norman J (Edith L) (The Trailer Lunch) Main h 40 Elm
McCarthy Charles E (Evelyn L) construction eng rem to Brunswick
— Charles E jr rem to Brunswick
McDonald Janie H Mrs (Mass) s r 21 Pleasant
McFadzen (see MacFadzen)
McIves Paris (Livermore Falls) s r Pleasant pt rd rfd 1
McKay Maude W widow Donald R h Lewiston rd
McKenney George night supt PPCo (Pej) h at Lisbon Falls
McKnight (see MacKnight)
McMackin Rose A widow William H died 1939
McManus Daniel A (Lillian R) emp PPCo bds H H McManus rfd 2
— Harold H (Minnie A) grinder PPCo h Whitehouse Crossing rd rfd 2
McPike Penelope D Miss hskpr J P Morrill bds do rfd 2
Meadow Road Nurseries (Mrs Velzora H Bickell) nursery stock etc Meadow rd rfd 1
Mehlhorn Herbert E acct PPCo h at 17 Franklin Brunswick
Menard Arthur retired h 28 Front p o Brunswick
Mendes Joseph C (Mary C) overseer carding CMCo h Main
Merrill Angie E widow Leon R h Goodwin rd rfd 2
— Edmund K farmer h Goodwin rd rfd 2
— Leon R died Feb 1940
— Melvin L farmhand bds Mrs Angie E Merrill rfd 2
Merriman Alice P Mrs town clerk h 39 Elm
— Alden D farmhand E W Mallett bds do rfd 1
— Dorothy Miss rem to New York City
— Eleanor rem to Portland
— Florence P Miss hairdresser (145 Maine Bruns) h 37 Elm
— H Failing (Alice P) tinsmith emp (138 Maine B) h 39 Elm
— Nellie H widow Ralph P bds 32 Elm
— Randall H rem to Connecticut
— Rena K Miss rem to Trefethen ldg Peaks Island
— Rufus C carpenter rem to Bowdoin
Messier Lorenzo F (Laura) (Messier & Fitts) (54 Cumberland B) h 41 Bridge p o Bruns and s r Mere pt rd Mere pt
Metcalfe Marshall H Carrie E) emp (BIW) h Pleasant
— William H (Stella E) emp PPCo h Meadow rd rfd 1
Michaud Cecile Mrs shwkr rem to Pownal
— Conrad emp card rm CMCo bds 25 Front p o Bruns
— Honore (Delia) loomfixer CMCo h 11 Front p o Bruns
— Joseph (Josephine) overseer card rm CMCo h 25 Front p o Bruns
— Laurianne Miss emp CMCo bds Thomas Michaud p o Bruns

Allen's Drug Store
148 Maine St., Brunswick, Me. Tel. 775
M. C. PERKINS, Ph. G., Mgr.
Prescriptions and Drug Sundries

THE RECORD OFFICE
AT BRUNSWICK
THE BRUNSWICK PUBLISHING CO.
Telephone 3

Can Help You With All Kinds of
PRINTING
Stationery — Forms — Booklets
Reports — Advertising

MICHAUD

— Louise widow Aurele died Jan 1938
— Priscilla Miss student 39 Pleasant (Bruns) bds 25 Front p o Bruns
— Raymond emp CMCo bds 11 Front p o Bruns
— Russell emp CMCo bds 25 Front p o Bruns
— Thomas (Yvonne) emp PPCo h Union on Heights p o Bruns
Middlesex School (Mrs Eva M Cary tchr) Middlesex rd rfd 2 B'ham
Miller Elmer diner Route 1 to Portland h at Pejepscot
— Robert B (Evelyn P) swimming instructor (Bowdoin) h Green
— Robert B jr student BHS bds R B Miller
— Sabie E Mrs h Main
Moody Earle (———) (Freeport) s r Pleasant pt rd
— Guy E died 1939
— Hazel E widow Guy E h Muddy River rd rfd 2 B'ham
— Howard h Pleasant pt rd
Moore Clarence D (Flora) carpenter h Middlesex rd rfd 1
— John J (Mary) emp E C Patten h Meadow-River Cross rd rfd 2
— Robert C emp PPCo bds C D Moore rfd 1
— Roy W farmhand C D Moore bds do rfd 1
— Walter H (———) carpenter h Bridge cor Summer
Moreau Philippe (Lillian M) (49 Union Bruns) s r Pleasant pt rd rfd 1
Morey Everett G bds F E Cunningham byd 65 Elm
Morin Alcide Mrs h 7 Front p o Bruns
— Andrew rem to 10 Green st Brunswick
— Dorius J h 5 Mill rd p o Bruns
— Florien J (Catherine S) loomfixer CMCo h Main
— Grace Miss rem to 10 Green st Brunswick
— Henri (U S Army) bds 5 Mill rd p o Bruns
— Henry driver rem to 10 Green st Brunswick
— Henry R (Selfride) weaver rem to 10 Green st Brunswick
— Michel retired bds 5 Mill rd p o Bruns
— Michel jr (Edith) emp (Brunswick Diner) h 3 A st p o Bruns
— Selfride Miss rem to 10 Green st Brunswick
Morrell Flora Mrs bds A J Small rfd 1
☞ (See Morrill)
Morrill James P (Nellie M) emp (BIW) h River rd rfd 2
☞ (See Morrell)
Morrison Frank B (Carol E) emp CMCo h Elm
Morse Albert G (Florence M) mach (BIW) h Main rfd 1
— Robert retired h River rd rfd 2
— Robert retired bds Herbert D Higgins jr rfd 2
Mortimer Grace Mrs h Lewiston rd
— Warner A (Mary Jane) shwkr (Fpt) bds Mrs Maude W McKay Lewiston rd
Mulligan Lucy hskpr William L Tripp bds do

IRVING W. STETSON
LICENSED UNDERTAKER AND EMBALMER
Automobile Hearses and Ambulance. Lady Assistant.
12 Federal St. BRUNSWICK, MAINE Telephone 277

LAWS FUNERAL HOME — *Funeral Director*
HAROLD E. LAWS
AMBULANCE SERVICE
TEL. 134
29 FEDERAL STREET, BRUNSWICK Summer Res. Pott's Point—Tel. Harpswell 70

MUNICIPAL

Municipal Garage storage Summer
Mutty Delia C Miss hairdresser (136 Maine B) bds 20 Bridge p o B
Nadeau Flavian J (Avon J) laborer rem to 3 Market st Brunswick
Naugler Chrystal N widow George W h Summer
— Reginald W rem to Bangor
— Walter H rem to Bangor
Neilson Leroy C (Madelyn) mech Freeport Shoe Shop (Fpt) h Middlesex rd rfd 1
Nelson Edward laborer bds Mrs L A Curtis
Nemcik Michael emp PPCo bds Mrs Annie Obrin p o Pej
Newell Omar F (Lettie) papermkr PPCo h 14 Winter
— Ruth F Miss student (BHS) bds 14 Winter
Nickerson Arthur s r Pleasant pt rd
— Ella E Mrs (Quincy Mass) s r bds Pleasant pt rd
— Harold s r Pleasant pt rd
Nicoll Harry H (Ida F) propr Pine Tree Camps and Dining Room Mallett rd h do rfd 1
Norman Joseph G (Ruth M) welder (BIW) h Main
Noyes Ellen H widow William S h 45 Winter
— William S died 1939
Nute Ethel L Mrs h River rd p o LF
— Marshall B farmer rem to Auburn
Nye Elsie A Miss teacher (Roxbury Mass) s r bds Mrs L M Nye
— Lizzie M widow Emerson H (73 Boardman ave Melrose Highlands Mass) s r Winter
Obrin Anna Miss bds Mrs Annie Obrin p o Pej
— Annie widow Joseph J h Main p o Pej
— Joseph J died 1938
— Joseph J jr tie man PPCo bds Mrs Annie Obrin p o Pej
— John F emp PPCo bds Mrs Annie Obrin p o Pej
— Michael grinder PPCo bds Mrs Annie Obrin p o Pej
— Stephen emp PPCo bds Mrs Annie Obrin p o Pej
Old Parish Cemetery Middlesex rd
Oliver Doris M Mrs emp (Freeport) bds Mrs S E Miller
Ordway Burleigh R (Velma E) carp PPCo bds V A Woodbridge p o Pej
Orne Merle E (Ida) emp PPCo h Summer
Orr Lina widow Harry hskpr A J Small bds do rfd 1
Orrs Glenn A (Evelyn B) emp HWCo (Bath) bds Seward W Orrs
— Isma B Miss bds Seward W Orrs
— Seward W retired h Pleasant
Ouellette Emilia Miss bds 35 Prospect p o Bruns
Owen Charles F (Mary A) laborer PPCo h Winter
Pagurko Henry (Annie) retired h Main p o Pej
— Henry F bds Henry Pagurko p o Pej

F. J. GOSSELIN & SONS Save Money by Trading Here
Telephone 517
"The Quality Furniture Store 68 Maine St., BRUNSWICK, ME.

PAGURKO

— Joseph A (Annie M) Postmaster Pejepscot Postoffice also groc Main h do p o Pej
— Joseph J (Sophie B) emp PPCo h Whitehouse ave p o Pej
— Michael A (Augusta M) emp PPCo h Main p o Pej
— Michael J (Marie) rem to Brunswick
Palozzi James died 1940
— John A laborer h Cathance rd rfd 2 B'ham
Parsons Alfred L (Letha B) millwright PPCo h 45 Elm
— Edward L emp PPCo bds 45 Elm
— Eugene A (Carolyn M) clk PPCo h Main
— Marguerite L student BHS bds 45 Elm
Patten Edwin C (Millward G) stock farm and county treas Meadow-River Cross rd h do rfd 2 and s r Pleasant pt rd
— Nellie Mrs bds A J Small rfd 1
— Ralph J (Nellie E) road commissioner h Meadow rd rfd 1
Patterson Kenneth C student CHS bds K L Patterson rfd 2 B'ham
— Kenneth L (Gladys M) carp h Middlesex rd rfd 2 B'ham
Payne Elizabeth A Miss hskpr H L MacKay bds do rfd 2
— Florice S Mrs h Cathance rd rfd 2 B'ham
Paziani (see Poziani)

PEJEPSCOT PAPER CO Edgar Rickard pres Edgar S Catlin vice pres H E Blackman treas W E Brawn gen supt) paper and pulp mnfrs also wholesale lumber dlrs mills Main Green and at Pejepscot sta See page 19

— Postoffice (Joseph A Pagurko P M) River rd p o Pej
— School Main Pej
Pelletier Alve weaver CMCo bds Donat Pelletier rfd 1
— Arthur (Elsie) machinist HWCo (Bath) h Tedford rd rfd 1
— Donat F (Darumaine) yardman CMCo h Middlesex rd rfd 1
— Emile (Marie A) loomfixer CMCo h Middle p o Bruns
— Emile (Leona M) slsmn Plant Garage (Bath) h Foreside rd rfd 1
— Florence Miss rem to Waterville
— Grace V Miss emp CMCo bds Emile Pelletier p o Bruns
— Irenee B (Claire L) emp weaving rm CMCo h 27 Prospect p o Bruns
— Joseph M (Eugenie) emp PPCo h 13 Front p o Bruns
— Loriand emp CMCo bds Emile Pelletier p o Bruns
— Paul N emp CMCo bds 13 Front p o Bruns
— Pauline M Miss apprentice CMCo bds 13 Front p o Bruns
— Renaud D cleaner CMCo bds Donat Pelletier rfd 1
— Richard D painter CMCo bds Donat Pelletier rfd 1
— Roland O rem to Brunswick
— Therese G Miss bds 13 Front p o Bruns
Pendleton Percy E (Martha W) emp (Brunswick Hardware Co) h Wilson

F. W. CHANDLER & SON 150 Maine Street BRUNSWICK
THE PLACE TO BUY WALL PAPERS

Pine Spring Water Co. Bottlers of PINE SPRING GINGER ALE and PINE SPRING WATER
We Deliver Anywhere in Our Territory
678 JORDAN AVE. Tel. 678 BRUNSWICK, ME.



PENNELL

Pennell Donald bds Robert French Summer st ext
— Harold A (Ora R) painter bds Mrs M R Pennell rfd 2 B'ham
— John H (Elizabeth F) public acct h 7 Pleasant
— Martha R widow Isaac A h Cathance rd rfd 2 B'ham
Percy Aurelia Miss bds A J Small rfd 1
Perkins Harriett widow Charles bds A J Small rfd 1
Perreault Lionel farmhand bds Arthur Bisson rfd 1
— Ralph D laborer CFCo h Middlesex rd rfd 2 B'ham
Peters Ralph D h Middlesex rd rfd 2 B'ham
Philbrook Alden H (Mollie B) emp BIW (Bath) h River rd rfd 2
Phinney Mabel widow Edward H h 20 Elm
Picard Amedee (Emerilda) weaver CMCo bds Joseph Vachon
— Yvette Miss cashier (114 Maine B) bds Joseph Vachon
Piela Carl S (Margaret) emp BIW (Bath) h Main p o Pej
Pierce Fred D rem to Massachusetts
— Fred S (Bessie M) carp h Middlesex rd rfd 1
— Lucinda E widow Charles E bds Mrs M H Atkinson
— Merte h Winter
— Sophie widow Edward M bds W B Pierce
— William B (Christine R) draftsman BIW (Bath) h Winter
Pierrobello Frank (Anna) quarryman h Cathance rd rfd 2 B'ham
PINE GROVE FILLING STATION (F Clark Townsend) gas oils and greasing service Main See page 6
Pine Tree Camps and Dining Room (Harry H and Mrs Ida F Nicoll proprs) Mallett rd rfd 1
Plass Ernest (Adrienne) overseer slashing rm CMCo h 24 Bridge p o Bruns
Plummer Walter (Minnie L) office clk Socony Co (Bath) bds Mrs D M Douglass
Poland Gordon (Katherine H) emp PPCo h Main p o Pej
— John T emp PPCo bds G R Poland p o Pej
— Merle emp PPCo bds Gordon Poland and h River rd rfd 2
Polland John retired h Whitehouse Crossing rd rfd 2
Pollard Everett (Arlene E) emp (Quincy Mass) s r Pleasant pt rd rfd 1
Polley Harold T laborer PPCo bds Mrs Jennie L Carr rfd 2
Ponziani David (Annie) quarryman h Tedford rd rfd 1
— David jr quarryman bds David Ponziani rfd 1
— Remo emp Rogers Coal Co bds David Ponziani rfd 1
Poole Charles L (Florence M) farmer h Foreside rd rfd 1
Potter Elmer D (Joan K) clk State Employment bureau (Augusta) h Main
— George E died Oct 1939
— Rachel C widow Woodbury h 28 Elm
— Woodbury died 1940

INSURANCE and REAL ESTATE ANY KIND AMOUNT WHERE P. A. SAWYER AGENCY
5 Bank Street, Call Brunswick 499

M. A. MacHATTON
COAL — COKE — WOOD
22 STANWOOD STREET TELEPHONE 386-W

POULIOT

Pouliot Alphonsine Miss h 7 Bridge p o Bruns
— Arthur J clk (138 Maine B) bds 7 Bridge p o Bruns
— William J (Albina C) carpenter rem to Brunswick
Powers Elizabeth Miss clk (83 Maine B) bds W O Powers
— Elmer G (Huldah M) painter Cathance rd h do rfd 2 B'ham
— Julia A widow Henry G h Cathance rd rfd 2 B'ham
— Margaret Miss student BHS bds W O Powers
— Marshall G (Sarah W) clergyman h 14 Green
— Walter O (Velzora B) groc and prov Winter h do
— Winfield emp W O Powers bds do
Pratt Edna L widow Clinton B teacher (Bath st sch B) h Main
Preble Charles W (Blanche E) laborer h Main
— Charles W jr emp CCC bds C W Preble
— Doris E Miss student bds C W Preble
— Esther N Miss stenog (Frojoy Ice Cream Co) bds G H Preble rfd 2
— Ena M Miss bds Charles W Preble
— George H (Cora) chief eng Pej Mills h Meadow-River Cross rd rfd 2
— Gwendolyn I Mrs hskpr Ray C Leavitt bds do rfd 1
Prest Cornelia A Miss clk (92 Maine B) bds Claude Strout
Priestly John E (Mary J) emp CMCo h Main
Proctor Arthur W laborer CMCo bds Ernest E Howland rfd 2
Prosser Elwood L (Elizabeth T) emp PPCo h River rd rfd 2
— George A retired h River rd rfd 2
— Walter G (Bernice F) emp PPCo h River rd rfd 2
— Walter G jr (Helen L) emp PPCo h Whitehouse ave p o Pej
Pulk Carroll (Florence M) laborer rem to Durham
Purinton Alberta L Miss bds P E Pendleton Wilson
— Angie L Miss teacher (New York City) h 41 Elm (smr)
— Mabel R Miss (Massachusetts) s r 41 Elm
— Wildes P W retired h Main
Quint Lillian Miss died 1939
— Lucy F widow George L h Elm
Rackley Alfred L emp PPCo bds Mallett rd rfd 1
— Alvia Miss bds Charles H Rackley rfd 1
— Belle P widow Charles T h Winter rfd 2
— Charles H (Louise M) dairy farmer h Mallett rd rfd 1
— Harry A (Winifred S) milk dlr Mallett rd h do rfd 1
— Irma M wife Alfred L died 1938
— Paul W (U S Navy) bds H A Rackley rfd 1
Ramsey James (Annie E) quarryman rem to Brunswick
— John quarryman rem to Nova Scotia
Ray Clarence E (Louise A) station operator CMPCo (Bruns) h Perkins place

The Citizens' Laundry Co., Inc.
Telephone 80
73 MAINE ST.
BRUNSWICK, ME.
THE PRICES ARE RIGHT
Rug Cleaning is one of our specialties. We do Quality Work.

WILSON'S PHARMACY 82 MAINE ST. BRUNSWICK, MAINE
SODA FOUNTAIN AND LUNCHEONETTE
Come in and see us make our ICE CREAM the Modern Way

RAYMOND

Raymond Patrick L (Matilda) hairdresser Main h near do
Reardon Alice F Mrs tchr Topsham Heights school h at McKeen rd Brunswick
Reed Vernie Miss h 23 Pleasant
Renaud Dominique emp CMCo bds 19 Prospect p o Bruns
— Patrick emp cooler rm CMCo bds 19 Prospect p o Bruns
— Telesphore (Alice) emp winding rm CMCo h 19 Prospect p o B
Rhoades Guy W (Viola M) truck driver highway dept h Meadow rd rfd 1
Richardson Jennie P Miss bds A P Furbish
— Nancy F Mrs bds J A Hyde rfd 1
Rickard Edgar pres Pejepscot Paper Co h at N Y City
Ricker Chester A (Elsie) school bus driver h Whitehouse Crossing rd rfd 2
— Henry C (Nellie R) elect CMCo h Winter
— Nellie R Mrs teacher (Bruns) h Winter
Ridley Elmer J (Matilda E) emp (Lisbon Falls) h Main
— John C (Elvira S) emp Topsham Filling Sta h Elm opp grammar school
Riendeau Wilfred J (Beatrice L) elect CMCo h Walnut
Ripley Justus R (Eleanor B) carp h Main
— Katherine E Miss emp (110 Maine B) bds J R Ripley
Riske Almon W emp PPCo h Mallett rd rfd 1
River Road Schoolhouse River rd (vacant)
Riverview Cemetery 27 Elm
Roberts Agnes widow Joseph H h River rd rfd LF
— Agnes M Miss emp (Lewiston) bds Mrs Agnes Roberts rfd LF
— Florence L Miss teacher (Lisbon) bds Mrs Agnes Roberts rfd LF
— George A farmhand bds Mrs Agnes Roberts rfd LF
— George L (Lettie P) retired h Meadow rd rfd 1
— Richard E died 1939
— Susan Mrs bds A J Small rfd 1
Robertson William retired rem to 16 Pleasant st Brunswick
Robinson Florence Miss bds F Robinson p o Bruns
— Frederick (Yvonne) emp M W Sewall (Bath) h Mill rd p o B
— Lewis B bds Mrs E M Cary rfd 2 B'ham
— Mabel R Mrs h Middlesex rd rfd 2 B'ham
— Sarah B Miss dressmaker h Winter
Roehrig Charles (Edna) laborer rem to Lisbon Falls
— Doris A Miss stenog (New Auburn) bds Walter Roehrig p o LF
— Emilia widow Gustave bds Walter Roehrig p o LF
— Walter (Frances E) fireman PPCo h River rd p o LF
Rogers Abbie E widow Eugene h Middlesex rd rfd 2 B'ham
— Cemetery Cathance rd
ROGERS COAL CO (Edwin L Rogers) coal and oil Elm See gold stamp front cover

Riley Insurance Agency INSURANCE and REAL ESTATE
" TOWN BUILDING BRUNSWICK Phone 42
WE APPRECIATE YOUR PATRONAGE

BRUNSWICK COAL & L'B'R. CO.
COAL — FUEL OIL — LUMBER
TEL. 100

ROGERS

ROGERS EDWIN L (Angelia V) Rogers Coal Co Elm h Wilson also s r Cathance rd See gold stamp front cover
— George died 1939
— Harmon C emp Fibre Board Mills (LF) bds Vernal D Rogers rfd 2 B'ham
— Vernal D (Esther P) farmer h Cathance rd rfd 2 B'ham
Rollins E Merle plumber bds 18 Winter
— Nellie widow Edward bds 18 Winter
Rose Donald P laborer bds 29 Bridge
— Ethelyn P Mrs bds 29 Bridge
Rossignol Alderic (Cecile) emp Arthur Bisson h Meadow rd rfd 1
Rowe Alden (Alice C) emp PPCo h Middlesex rd rfd 2 B'ham
Roy Camille fireman PPCo h Main near Summer
— Cecile Miss emp Gill Cafe (Bruns) bds 21 Prospect p o Bruns
— Cora Miss emp (115 Maine Bruns) bds 21 Prospect
— J Wilfred bds 21 Prospect p o Bruns
— Lucien J emp CMCo bds 21 Prospect p o Bruns
— Napoleon (Violet B) emp (BIW) h Main
— Paul J bds 21 Prospect p o Bruns
— Regina wife Camille died 1939
— Robert (U S Navy) rem to 842 Washington st Bath
— Robert (Mary) rem to Bath
— William (Lucia) retired h 21 Prospect p o Bruns
Russell Brothers Poultry Farm (Edwin A jr, Hiram A, Hubert A and Stafford Russell proprs) poultrymen River rd rfd 2
— Edwin A (Mary M) retired bds E A Russell jr rfd 2
— Edwin A jr (Mabel C) shipfitter (BIW) h River rd rfd 2
— Hiram A (Etta K) (Russell Bros poultry farm) River rd h do rfd 2
— Hubert A (Daisy) (Russell Bros poultry farm) River rd h do rfd 2
— Stafford (Elizabeth) (Russell Bros poultry farm) River rd h do rfd 2
Sagadahoc Agricultural & Horticultural Society (John Furbish pres Walter Williams sec) Fair Grounds and track Elm n MCRR
Saindon Alphonse jr (Hildea) mill wkr h 32 Bridge p o Bruns
— Ambroise student (Framingham Mass) bds 32 Bridge p o Bruns
— Anne Marie Miss bds 32 Bridge p o Bruns
— Emilien mill wkr rem. to Lisbon Falls
— Irenee (Cecile) emp drawing rm CMCo h 9 Bridge p o Bruns
— Joseph (Rose D) third hand spinning rm CMCo h 37 Bridge p o Bruns
Samson Alphonse (Laura) emp slashing rm CMCo bds 17 Bridge p o Bruns
Saucier Alcide deceased
— Bessie M Miss bds Max Saucier rfd 1

BRUNSWICK HARDWARE CO.
Frigidaire — Electric Ranges and Refrigerators
Philgas — Maytag Washers — Zenith Radio
Telephone 195

SAUCIER
— Clarence J (Virginia M) h Middlesex rd rfd 1
— James (Edith) laborer h Middlesex rd rfd 1
— Lawrence J rem to Cumberland at Brunswick
— Max (Clara M) h Middlesex rd rfd 1
— Norman bds J Saucier rfd 1
— Omer emp CMCo bds J Saucier rfd 1
Savoy William R (Diana) emp (BIW) h 10 Front p o Bruns
Sawyer Adele wife Charles P died Sept 1939
— Charles P carp h 20 Bridge p o Bruns
— Herviette G widow James E h 14 Pleasant
— Mary A widow James bds Mrs E C Fox rfd 1
— Valida E Miss emp (Bruns) bds 20 Bridge p o Bruns
Scammon Fred E (Ella T dressmaker) lumberman h Middlesex rd rfd 1
Schreiter Bernard E (Vivian H) quarryman h Cathance rd rfd 2 B'ham
— Frances B Miss bds Bernard E Schreiter rfd 2 B'ham
Scribner D Janice Mrs tchr Grammar sch bds Mrs E L Scribner
— Doris L Mis clk selectmen's office bds Mrs E L Littlefield
— Emma L widow David W h Elm
— James H (D Janice) emp (210 Maine B) bds Mrs E L Scribner
— Mary S Miss student (U of M) bds Mrs E L Scribner
Sedgley William S (Elizabeth M) h Summer
Selectmen's office Town of Topsham Town hall Green
Sharples Lloyd K (Emma B) finisher Farnsworth Mill (Lisbon) h Wilson
Shaw Carrie C widow Enoch Y rem to 17 White st Richmond
— Edna M Miss rem to Brunswick
— Etta M widow Joseph G h Wilson
— Lawrence A finisher PPCo bds John H Woodward rfd 2
Sheils Peter (Kathleen) (Colby & Sheils) Main h 2 Green
Shell Service Station (Joseph C Stetson propr) gasoline oil etc Main
SIEGARS FRANK T propr Topsham Filling Sta Main h at Bowdoinham See page 6
Skolfield Deborah Mrs bds A J Small rfd 1
Slater Victoria Mrs bds A J Brown rfd 1
Small Albra J (Lizzie E) carpenter h Main
— Bessie G widow Herbert O h Main
— Cassie M Mrs rem to Brunswick
— Earl B draftsman PPCo h at 9 Summer Brunswick
— Edith E Miss bds Hollis S Small
SMALL ERNEST J (Carrie A) insurance and real estate Main h do See page 18
— Herbert O died 1939
— Herbert S died Dec 13 1939

Allen's Drug Store
448 Maine St., Brunswick, Me. Tel. 775
M. C. PERKINS, Ph.G., Mgr.
Deering Ice Cream
Whitman's Candies
Cigars and Tobaccos

SMALL

— Hollis h Second
— Hollis E farmhand bds Hollis S Small
— Hollis S (Cora I) farmer h off Main
— Huldah C widow Herbert S bds W H Metcalfe Meadow rd rfd 1
— Lee farmer bds Mrs Lillian Huston p o LF
— Lizzie E Mrs nursing home Main h do
— Lois Miss maid Mrs Bertha M Ingalls Green bds do
— Murton O (Florence A) painter CMCo h Pleasant
— Sarah S Mrs widow Frank A hskpr L B Jordan Mill rd bds do p o Bruns
Smith Charles E laborer bds Mrs Grace Mortimer Lewiston rd
— Clarence B retired h Pleasant
— John D bds L D Smith rfd 1
— Lloyd D (Rose M) pulp mill wkr PPCo h Meadow rd rfd 1
— Lloyd D jr (U S Army) bds L D Smith rfd 1
— Mary E Miss deceased
— N Brooke supt CFCo h at 69 Federal Brunswick
— Norman G vice pres and gen mgr Consolidated Feldspar Corp'n Elm opp Fair Grounds h at 71 Federal Brunswick
— Weldon emp State highway dept bds Carl R Hanson rfd 2 B'ham
Snipe Merton (Madeline) emp (BIW) h Elm
Snow Oliver I student (BHS) bds Mrs Hazel Moody rfd 2 B'ham
Sovak Andrew (Susie) farmer h River rd p o LF
Spinney Carolyn F Miss student (Farmington Normal) bds Leon P Spinney p o B
— Leon P (Olga S) superintendent school Topsham and Brunswick h Main p o Bruns
— Willard H retired bds L P Spinney p o Bruns
Sprague Edward B (Katherine M) farmer rem to Oakland
— Frederick B (Mabel A) outside mach BIW (Bath) h 57 Elm
— George A (Freda P) wholesale meats and cattle dlr Mallett rd h do rfd 1
— Owen E rem to Bath
— Russell I (Ethel) laborer PPCo h Middlesex rd rfd 1
— Victor E laborer rem to Phippsburg
— Viola E Miss rem to Phippsburg
St Andrew's Catholic Church (Rev of Brunswick pastor) River rd
St Andrew's Catholic Church River rd
Staples Chester A (Susie M) laborer h Third rfd 1
— Fred G (Laura E) patternmkr CMCo h Winter
— Leon C (Louise) shwkr (Fpt) h Third rfd 1
— Winthrop R (Lois F) foreman CFC h 12 Elm
State Tool Shed and Gravel Pit off River rd rfd 2

LEWISTON TRUST CO. A COMPLETE BANKING SERVICE

Lewiston Lisbon Falls Mechanic Falls Freeport

LAWS FUNERAL HOME — *Funeral Director*
HAROLD E. LAWS
AMBULANCE SERVICE
TEL. 134
29 FEDERAL STREET, BRUNSWICK
Summer Res. Pott's Point—Tel. Harpswell 70

STETSON

Stetson Joseph C propr Shell Service Sta Main h at 19 McKeen Brunswick
Stevens George W (Charlotte) emp PPCo h River rd rfd 2
— Herbert A (Myrtie M) farmer h Meadow rd rfd 1
— Linwood A (Ella A) driver Rogers Coal Co h 57 Elm
— Pearl L (Ida B) trucking bds H A Stevens rfd 1
— Raymond H (Eva) emp pulp dept PPCo h off River rd rfd 2
— William T (Mabelle) farmer h River rd rfd 2
Steward Lawrence B (Frances) elect PPCo h River rd rfd 2
Stimpson Theodore E (Marguerite U) meter insp rem to Bowker st Brunswick
Stinson Martha Miss bds J L Hasty rfd 1
St Laurent Adrien A dairyman 18 Prospect bds do
— Gerard emp weaving rm CMCo bds 18 Prospect p o Bruns
— Joseph (Emma) emp weaving rm CMCo h 13 Prospect p o Bruns
— Lucien dairyman bds 18 Prospect p o Bruns
— Thomas (Marie A) dairy farmer h 18 Prospect p o Bruns
Stockford Edwin G (Gertrude I) emp N E Grain Co (Bruns) h 27 Prospect p o Bruns
Stone Mabel E widow Albert B h 40 Bridge p o Bruns
St Onge Paul student (BHS) bds 25 Bridge
— Telesphore (Annie G) clk (53 Maine B) h 25 Bridge p o B
St Pierre Amanda widow Francois (20 Oak Bruns) s r 41½ Bridge p o Bruns
— Diana B Mrs emp spinning rm CMCo h 42 Bridge p o Bruns
— Emily Miss student BHS bds 42 Bridge p o Bruns
— Florence M Miss weaver CMCo bds 42 Bridge p o Bruns
— Francois died 1938
— George propr Carroll Camps Mallett rd h do rfd 1
— Robert A (Irene) emp winding rm CMCo h 1 Prospect p o Bruns
Strand Robert B asst (Meadow Rd Nurseries) bds Mrs V H Bickell rfd 1
Stroud Nettie Mrs h Main
Strout Claude (Ardella M) h Main and s r Pleasant pt rd
— Edward farmhand rem to Woolwich
Stuart Chauncey J Rev (Elsie M) pastor United Baptist Church h Main
Sunnycrest Farm (E C Lewis propr) tourist accommodations Main rfd 1
Swanton Carl (Mildred) (Bath) s r Pleasant pt rd rfd 1
Tarbox John W (Cleora F) farmer h Middlesex rd rfd 2 B'ham
— Lottie W widow John W bds J W Tarbox rfd 2 B'ham
Tardif Gerald L (Cecile emp cloth rm CMCo) emp weaving rm CMCo h 7 Bridge p o Bruns

F. J. GOSSELIN & SONS
The Quality Furniture Store
Philco Radios
Speed Queen Washers
68 Maine St., BRUNSWICK, ME.

TARDIFF

Tardiff Philip (Marie A) emp cloth rm CMCo h 20 Prospect p o Bruns
Tarr Maynard H (Gertrude E) cattle dealer h Mallett rd rfd 1
— Oakes A deceased
Tate Nellie Miss h Bradley Pond rd rfd 1
Taylor Jesse W (Bertha O) Commissioner Labor and Industry (Augusta) h River rd rfd 2
Tedford Ernest R farmer h Mallett rd rfd 1
— Rebecca M widow L Wellington bds Ernest R Tedford rfd 1
Temple Frank C (Eleanor J) foreman PPCo (Pej) h Main
Tenneson J Peter (Cleo A) chef College Spa (Bruns) h Lewiston rd
— J Peter jr emp CMCo bds J P Tenneson
— Marilyn L Miss student BHS bds J P Tenneson
Thibeault Emile J (Rosa A) truckman (18 Middle B) h 5 A st p o Bruns
— Phedime F rem to Brunswick
Thibodeau Edouard (Melanie) emp cloth rm CMCo h 23 Prospect p o B
— Henri emp winding rm CMCo bds 23 Prospect p o Bruns
— Rene (Thelma M) emp spinning rm CMCo bds 23 Prospect p o Bruns
Thiboutet George B (Jeanne) laborer h 26 Front p o Bruns
Thomas Edwin retired h Cathance rd rfd 2
— Ella widow Scott bds A J Small rfd 1
— Velma Miss hskpr 8 Green bds do
Thompson David E laborer bds D F Thompson rfd 2
— David F (Ella) retired h Whitehouse Crossing rd rfd 2
— George laborer h Whitehouse Crossing rd rfd 2
— Mildred E Miss rem to Pownal
— Walter B rem to Pownal
Thorne Ada H Miss hskpr Bruce H M White Union bds do
Thorne Frank W papermkr PPCo h Cathance rd rfd 2 B'ham
— Franklyn E (Eldena) papermaker's hlpr PPCo h Middlesex rd rfd 1
Tibbetts A Louise widow Vance V clk PPCo bds 3 Bowker st Brunswick
— Angela M widow Charles bds L F Howland rfd 1
Tobie Fenton W (Minnie L) clk PPCo h at Addison Lisbon Falls
Todd Frank H dairy farmer Miss Nellie Tate bds do rfd 1
— Martha Mrs bds A J Small rfd 1
Tomko Andrew J (Anna M) emp PPCo h River rd p o Pej
— Andrew J jr emp PPCo h at 10 High Brunswick
Tondreau Joseph O (Sadie D) slsmn Main St Garage (Bowdoinham) h Main

F. W. CHANDLER & SON 150 Maine Street BRUNSWICK
THE PLACE TO BUY WALL PAPERS

BRUNSWICK HARDWARE CO.
Frigidaire — Electric Ranges and Refrigerators
Philgas — Maytag Washers — Zenith Radio
Telephone 195

TOPSHAM
Topsham Cooking School Elm
— Feldspar Co (Lucien Direnzo propr) Cathance rd rfd 2 B'ham
TOPSHAM FILLING STATION (Frank T Siegars propr) gasoline and oils power greasing etc Maine route 201 See page 6
— Grammar schools Elm and Prospect
— Grange No 37 Pleasant
— Postoffice (Lester E Goud P M) Main
— Public Library (Mrs Augusta J Cone chairman library committee) Main
— School House No 11 Meadow rd rfd 1 (inactive)
— Town Farm Foreside rd rfd 1
— Town Hall cor Green and Elm
Totman Edward H bds Mrs E H Totman rfd 1
— Eleonora H widow Hiram W propr Maplewood Farm Meadow rd h do rfd 1
Towle Clive M farmhand rem to Bowdoin
— Robert S (Ethel M) farmhand rem to Bowdoin
— Sidney M (Annie A) farmer h Meadow rd rfd 1
TOWNSEND F CLARK propr Pine Grove Filling Sta Main h do See page 6
— Florence P widow Albert W h Elm
Tracy Eleanor A widow William J hskpr C B Smith bds do
Trailer Lunch The (Norman J and Mrs Edith L McCabe proprs) lunch etc Main
Trank Adelard J (Georgia A) emp PPCo h River rd rfd 2
Tremaine Wilbur farmhand Mrs Amy Dolloff h Mallett rd rfd 1
Tremblay Annabelle widow Charles h 42 Bridge p o Bruns
— Joseph retired h 15 Front p o Bruns
— Leo emp weaving rm CMCo bds 42 Bridge p o Bruns
Tripp Ellen B widow Benj F bds E W Tripp rfd 1
— Elmer W (Rebecca M) farmer h Pleasant pt rd rfd 1
— William L (Jennie C) milk dealer h Elm
True Carroll W (Mae M) rem to Brunswick
Trufant Avery D (Christine) laborer bds C H Trufant rfd 2 B'ham
— Cyrus H (Mabel E) quarryman CFCo h Cathance rd rfd 2 B'ham
— George O mason h Cathance rd rfd 2 B'ham
— Wallace R (Doris L) agent Prudential Insurance Co h Pleasant
Tucker James R (Margaret L) slsmn Socony Vacuum Oil Co (Bruns) h Main
Turcotte Alexander (Isola H) loomfixer CMCo bds Mrs J Harvey
United Baptist Church Elm cor Main
Vachon Alice Miss weaver CMCo (B) bds Joseph Vachon
— Joseph retired h Elm
Vannah James E (Elizabeth A) retired h Mallett rd rfd 1

Allen's Drug Store
148 Maine St., Brunswick, Me. Tel. 775
M. C. PERKINS, Ph. G., Mgr.
Prescriptions and Drug Sundries

THE RECORD OFFICE
AT BRUNSWICK
THE BRUNSWICK PUBLISHING CO.
Telephone 3
Can Help You With All Kinds of
PRINTING
Stationery — Forms — Booklets
Reports — Advertising

VIGEANT

Vigeant Arthur H rem to Mechanic Falls
— Henry A (Jessie) tel op rem to Mechanic Falls
— Ralph A rem to Mechanic Falls
— Wade Donald A h Summer
— William R (Hazel) fireman PPCo h Winter
Wagg Fred E (Mary G) retired h 17 Pleasant
Wakely Charles F (Mary L) interior decorator h River rd rfd 2
— Charles J (Geneva T) emp PPCo h River rd p o LF
— Eugene T (Dorothy E) emp U S Gypsum Co (LF) bds Charles J Wakely rfd 2
— Harrison J student LFHS bds C J Wakely p o LF
Walker Donald L emp 210 Maine bds Ernest Emerson rfd 2 B'ham
— Frances M Miss h Main
— Harry A supt PPCo Main h at 20 Jordan ave Brunswick
— Homestead (Emery W Booker propr) tourists and tea room Main
— James B (Muriel A) circulation mngr (Lewiston Sun & Journal) h 12 Elm
Wallace Horace student Middlesex School bds Mrs A E Rogers Middlesex rd rfd 2 B'ham
Ward Albert (Inez M) farmer h Meadow rd ext rfd 2
— Harold S (Mildred E) cattle dealer also wholesale meats Mallett rd h do rfd 1
— Hiram P farmer h Foreside rd rfd 1
— Mary M widow Milton W bds H P Ward rfd 1
Waterfall Filling Station (Albert L Boucher propr) gas oil etc Main
Waterman Frank retired bds Mrs Jennie L Carr rfd 2
Weathers Frances M Miss hspkr 6 Elm bds do
Welner James T (Mildred) emp PPCo h Tedford rd rfd 1
— Margaret widow Thomas J bds J O Tondreau Main
— Robert S (Martha) laborer PPCo h Tedford rd rfd 1
Wentzel C Judson (Elizabeth) papermkr PPCo h Whitehouse ave p o Pej
Wheeler Charles G designer h 4 Pleasant
— Ralph E (Nellie) quarryman h Tedford rd rfd 1
White Arthur E (Lora S) straightener (BIW) h Cathance rd
— Betty Miss student (Gorham Normal) bds W L White
— Bruce H M (Mary B) H C Baxter & Bro (Bruns) h Union p o Bruns
— David W (Grace M) card writer Main h Pleasant pt rd rfd 1
— David W jr student (U of Me) bds D W White
— Edgar H (Mary E) feldspar h Cathance rd rfd 2 B'ham
— Elizabeth C Mrs clk (100-102 Maine B) bds Mrs L A Curtis Main
WHITE HERBERT F (Dorothy T) ins (114 Maine B) h 3 Pleasant
Tel office 750 res 760 See front cover

IRVING W. STETSON
LICENSED UNDERTAKER AND EMBALMER
Automobile Hearses and Ambulance. Lady Assistant.
12 Federal St. BRUNSWICK, MAINE Telephone 277

WILSON'S PHARMACY 82 MAINE ST. BRUNSWICK, MAINE
SODA FOUNTAIN AND LUNCHEONETTE
Come in and see us make our ICE CREAM the Modern Way

WHITE
— Jack T student BHS bds W L White
— James H quarryman bds E H White rfd 2 B'ham
— Joseph quarryman bds E H White rfd 2 B'ham
— Lorraine Miss practical nurse bds D W White
— Lucien H (Irene M) farmer h 48 Elm
— Ralph W (Eva G) emp box mill (Lis Falls) h Winter
— Ralph W jr rem to Bath
— Theodore R bds W J White rfd 1
— Thomas C (Elizabeth C) frmn CFC bds Mrs L A Curtis Main
— Virginia M Miss bds W L White
— Warren H bds W J White rfd 1
— William J (Isabelle C) farmer h Meadow rd rfd 1
— William L (Beatrice H) carpenter h Bridge
— William L jr student BHS bds W L White Bridge p o Topsham
Whitman M Lucretia widow Alden C rem to Buckfield
Whitney Elizabeth widow Horace J h Cathance rd rfd 2 B'ham
Whitten Sarah E Miss h 6 Pleasant
Whittier Carl H (Emma A) rem to Portland
Whorff Albert C (Frances) boilermaker (BIW) h Perkins pl
Willes William D (Ethel F) retired h off Cathance rd p o Bruns
☛ (See Willis)
Williams Allen E (Margaret) laborer h River rd rfd 2
— Arthur M bds Mrs M E Williams rfd 1
— Della Miss bds A J Small rfd 1
— Elmer A (Annette R) laborer h 8 Green
— Everett L handle mnfr Walnut bds R E Williams
— Florence E Miss bds R E Williams
— Frederick T (Rena F) driller (BIW) h Cathance rd rfd 1
— George H (Roberta) laborer h Lewiston rd
— Helen N Miss bds T H Williams rfd 2
— J Marshall laborer U S Gypsum Co (LF) bds T H Williams rfd 2
— Laurel A emp PPCo h Lewiston rd
— Lewis T (Retta D) farmer h Meadow-River Cross rd rfd 2
— Lois Miss student (BHS) bds R E Williams
— Mary E widow Charles H h Bradley Pond rd rfd 1
— Ralph lumber etc (Lisbon Falls) bds L T Williams rfd 2
— Roberta Miss rem to Bath
— Roger E (Grace L) farmer h Winter
— Thomas H (Josephine B) farmer h River rd rfd 2
— Walter M h Main rfd 1
Williamson Robert farmhand bds Elmer W Tripp Pleasant pt rd rfd 1
Willis Harold W (Bernice L) groc Main h Elm and s r Pleasant pt rd
— Mary E widow Frank W h Summer
☛ (See Willes)

Riley Insurance Agency INSURANCE and REAL ESTATE
TOWN BUILDING BRUNSWICK Phone 42
WE APPRECIATE YOUR PATRONAGE

BRUNSWICK COAL & L'B'R. CO.
COAL — FUEL OIL — LUMBER
TEL. 100

WILSON

Wilson C Frank died 1939
— Donald O helper (BIW) bds W P Wilson rfd 1
— Jesse D (Charlotte D) propr Wilson's Pharmacy (82 Maine B) h 53 Elm and s r at Gun pt Harpswell
— Maynard H (Mabel E) trucking h Middlesex rd rfd 2 B'ham
— Oramandal S (Gladys) h 65 Elm
— Swansy G farmer h Middlesex rd rfd 1
— William P (Marretta G) ironworker (BIW) h Middlesex rd rfd 1 and s r Pleasant pt rd
— William P jr (U S Navy) bds W P Wilson rfd 1
Woodbridge Victor A h Main p o Pej
Woodward Adele B Mrs tchr grammar sch h Pleasant
— John H (Clara M) finisher PPCo h River rd rfd 2
— Julian M finisher PPCo bds John H Woodward rfd 2
— Lulu M Miss bds A J Small rfd 1
— Roy T (Adele B) emp (BIW) h Pleasant
Wright Floyd M (Bertha E) emp PPCo bds G L Wright rfd 2
— Floyd M jr student BHS bds G L Wright rfd 2
— George L h River rd rfd 2
Yambor John J (Maria) emp PPCo h River rd rfd 2
— John J jr emp PPCo bds John J Yambor rfd 2
— Joseph G (Anna) emp PPCo h River rd p o Pej
— Joseph G jr (Ella H) emp PPCo h River rd p o Pej
— Lawrence A emp PPCo bds John J Yambor rfd 2
Young Carlton C mngr dept of woodlands PPCo h at 24 College Brunswick
— John (Emelia) emp weaving rm CMCo h High p o Bruns
— Royce A (Hazel A) emp CMCo h Middlesex rd rfd 1
Zignego Charles (Amelia) farmer h Middlesex rd rfd 1

Pine Spring Water Co. Bottlers of PINE SPRING GINGER ALE and PINE SPRING WATER
We Deliver Anywhere in Our Territory
678 JORDAN AVE. Tel. 678 BRUNSWICK, ME.



CROWLEY & LUNT'S
BUSINESS DIRECTORY
— OF —
Bowdoin, Bowdoinham, Brunswick, Harpswell and Topsham, Maine
1940-'41

Five prosperous and growing towns with a population of over 16,000; famed for wide streets, beautiful homes and picturesque environment. Brunswick, widely known as the seat of Bowdoin College, one of the oldest and foremost universities in the United States, is twenty-eight miles from Portland and 143 miles from Boston, with excellent railway connections and bus service to all points in New England. Seacoast is on Casco Bay with wonderful views and wooded shores. An ideal manufacturing center. Situated on the Androscoggin River, a few miles from Bath, on one of the best waterpower sites in Maine. Pure Water—abundant electric power, cheaper than steam. Industrial content. Superior educational advantages, with modern school buildings. Excellent banking facilities, one National and one Savings Bank. Interesting inducements to manufacturers. Live Chamber of Commerce.

The following is a classified list of all Trades, Professions, etc., arranged alphabetically. In this list the towns are arranged alphabetically as well as the names in each town.

NOTE especially that it has been found essential (as a general rule) to insert names of firms, or individuals, under the ONE heading which best represents them, except in the case of patrons, when extra insertions are sometimes made.

Numbers after address indicate the Rural Delivery number and unless otherwise specified this means the rfd from the town itself.

Abbreviations:—B., Brunswick; L. F., Lisbon Falls; Pej., Pejepscot; pg., page; r. rear; smr., summer.

☞For complete Business Directory of Harpswell, see Casco Bay Directory.
*Patrons' insertions only under these headings.

*Agricultural Implements

BRUNSWICK

BRUNSWICK HARDWARE CO 138-140 Maine See head lines

EATON HARDWARE CO 58 Maine See page 16

*Amateur Finishing

BRUNSWICK

BRUNSWICK CRAFT SHOP 146 Maine See front cover

WEBBER STUDIO 98 Maine See page 22

*Ambulance Service

BRUNSWICK

LAWS HAROLD E 29 Federal See head lines

STETSON IRVING W 12 Federal See foot lines

TONDREAU BROS. CO.
Main Store, 87 Maine St. Tel. 136
Branch Store, 2 Cushing Street
ORDER AND DELIVERY SERVICE IN ALL SUBURBAN TOWNS

FRANK E. DOUGLAS Plumbing, Heating and Water Systems
May We Serve You?—Right Prices
30 BELMONT, BRUNSWICK, TEL. 730

*Ammunition

BRUNSWICK

BRUNSWICK HARDWARE CO 138-140 Maine See head lines
WOODBURY SPORTING GOODS 95 Maine See line on back cover

Antiques

BRUNSWICK

Antiqvity Shop (Miss Annabel Stetson) 10 Spring
Cary Caroline B Mrs Bridge rd rfd 2
Chaplin Bessie E Mrs Bath rd rfd 2
Edwards Evelyn R Mrs 220 Maine
Gordon Reginald C 17 Noble

Apiaries

BOWDOIN

Maloon W Leslie West rd rfd 2 Sabattus

Apothecaries

(See Druggists)

Apple Dealers (Whol.)

BOWDOIN

Adams Herbert K Adams rd rfd 2 B'ham

BOWDOINHAM

Given W S Co Main

Architects

TOPSHAM

Colby Clarence W Green

*Artesian Well Drillers

BRUNSWICK

PALMER GEORGE L McKeen rd rfd 1 See back cover

Artists

BRUNSWICK

Berry Clara L Miss 16 Bowdoin

Authors

BOWDOINHAM

Fogg Clara N Miss Pleasant

HARPSWELL

Berton Shirley L Miss West Harpswell rfd 2 B

*Automobile Body Work

BRUNSWICK

KELLEY LEON H INC 23 Middle See front cover

Automobile Dealers

BOWDOINHAM

Moody Howard W Post rd cor Main

BRUNSWICK

Brunswick Motor Co 36 Elm
Coombs Harvey B 118 Pleasant
DOW MOTOR SALES (Ford, Mercury and Lincoln) 127 Pleasant See back cover
KELLEY LEON H INC (Cadillac LaSalle and Pontiac) 23 Middle See front cover
OUELLETTE MOTORS INC (Studebaker) 7 Dunlap See page 8
PATTERSON MOTORS (Oldsmobile) 38 Jordan Ave and 133 Maine See page 8
Transport Co (Dodge & Plymouth) 212-212A Maine

*Automobile Painting

KELLEY LEON H INC 23 Middle See front cover

Automobile Repairing Etc.

(See also Garages)

BRUNSWICK

Bamforth Coral 206 Maine
Biette Ogliber J 71-73 Union
Brunswick Motor Co 36 Elm
Brunswick Tire Shop 216A Maine
Coombs Harvey B 118 Pleasant
DOW MOTOR SALES 127 Pleasant See back cover
Erswell George A 103 Pleasant
KELLEY LEON H INC 23 Middle See front cover
Lockard Body Shop 19 Middle
Lowery Harry L 18 Boody
Michaud Ovide 56 Cumberland
Moody Benjamin W Gt Island rd
Moody Daniel L Gt Island rd
OUELLETTE MOTORS INC 7 Dunlap See page 8
PATTERSON MOTORS 38 Jordan ave and 133 Maine See page 8
Smith Avery P Pollard ave
Transport Co 212-212A Maine
Weed Stephen T 13 Gt Island rd

The Citizens' Laundry Co., Inc. Telephone 80
73 MAINE ST.
THE PRICES ARE RIGHT BRUNSWICK, ME.
Rug Cleaning is one of our specialties We do Quality Work

WILSON'S PHARMACY 82 MAINE ST. BRUNSWICK, MAINE

Brunswick's Prescription Store Since 1875

TOPSHAM

Cormier Valmore Main

PINE GROVE FILLING STATION Main See page 6

TOPSHAM FILLING STATION Main See page 6

Waterfall Filling Station (A L Boucher) Main

Automobile Supplies and Tires

BOWDOIN

Ware Maurice A State Aid rd No 2 rfd 2 B'ham

BRUNSWICK

Brunswick Auto Supply Co 147 Maine

Brunswick Tire Shop 216A Maine

DOW MOTOR SALES 127 Pleasant See back cover

Gofkauf Automotive Associate Store 47-49 Maine

Goodrich Silvertown Store 180 Maine

Morin Dominic 59 Maine

OUELLETTE MOTORS INC 7 Dunlap See page 8

PATTERSON MOTORS 38 Jordan ave and 133 Maine See page 8

TOPSHAM

Boucher Albert L Main

PINE GROVE FILLING STATION Main See page 6

TOPSHAM FILLING STATION Main See page 6

Awnings

BOWDOIN

Maine Tent & Awning Co (H E Prout) Wheeler rd rfd 3 B'ham

BOWDOINHAM

Prout Harry E Bowdoin rd

BRUNSWICK

New England Awning Co Pleasant rfd 1

Ayrshire Cattle

BRUNSWICK

GRANITE FARM DAIRY (D A Hunt) Casco rd rfd See insert

Baby Milk

GRANITE FARM DAIRY (D A Hunt) Casco rd rfd See insert

TWO ECHO FARM DAIRY Hacker rd rfd 1 See page 18

Bail Commissioner

BRUNSWICK

Duquette Wilfred A 136 Maine

Bakers

BRUNSWICK

Fortin Napoleon 125 Maine

Helie J Irenee (whol) 14 Mill

Hunt Gertrude L Mrs (cooked food) 195 Maine

Plummer Eva Miss (home) 12 Center

Tondreau Emile A 71 Mill

Bands and Orchestras

BRUNSWICK

St John's Band 115 Maine

Banks

BRUNSWICK

BRUNSWICK SAVINGS INSTITUTION 83 Maine See page 4

FIRST NATIONAL BANK 110 Maine See page 3

Beauty Parlors

(See also Hairdressers)

BRUNSWICK

Arsenault Elodie M Mrs 149 Maine

Caron Simonne C Mrs 114 Maine

George Delia M Mrs 25 Cushing

Gilbert Beauty Salon 98 Maine rm 15

LeFebvre Lillian Miss 93 Maine

Merriman Florence P Miss 145 Maine

Merryman Gertrude H Mrs 86 Federal

Mutty Delia C Miss 136 Maine

Paiement Sisters 117½ Maine

Roy Marie Alma Mrs 76 Maine

St Pierre Camille S Miss 11 Bank

St Pierre Leona E Miss 27 Noble

Totten Lillian L Mrs 53 Harpswell

Beer Distributors

BRUNSWICK

Central Distributors Inc 55 Pleasant

Bicycles and Supplies

BRUNSWICK

WOODBURY SPORTING GOODS 95 Maine See back cover

Riley Insurance Agency

" TOWN BUILDING BRUNSWICK

Phone 42

INSURANCE and REAL ESTATE

WE APPRECIATE YOUR PATRONAGE

BRUNSWICK COAL & L'B'R. CO.
COAL — FUEL OIL — LUMBER
TEL. 100

Billiards

(See Pool and Billiards)

Blacksmiths

BOWDOIN

Coombs Robert G Litchfield rd rfd 3 B'ham

BRUNSWICK

Dufresne Odias 10 Cushing
Dumais Joachim rear 7 Franklin

**Blanket Cleaners*

BRUNSWICK

BRUNSWICK CLEANERS & DYERS 15 Town Hall pl See page 10

Blueberry Operator

BRUNSWICK

Driscoll Gilmore J Storer rd rfd 3

Boarding Houses

(See also Lodging Houses)

BOWDOINHAM

Hamilton House School

BRUNSWICK

Hillside Inn Freeport rd rfd 1

HARPSWELL

Chase Edwin E *Orr's Island
Johnson M Isabel Mrs *Bailey Island
Palmer Arthur Mrs WH rfd 2 B
Sinnett Jennie Mrs *Bailey Island
Trowell Abbie E Mrs Main rd Orr's I
Witherby Florence F Mrs Dingley's I * B

TOPSHAM

Lewis Everett C Main rfd 1
Longview Farm (Ernest F Couture) Mallet rd rfd 1

Boat Builders

BRUNSWICK

New Meadows Marine Garage Co, King's Turnpike rd

HARPSWELL

Wilson Dennis L Orr's Island

**Book and Job Printers*

BRUNSWICK

BRUNSWICK PUBLISHING CO 75 Maine See head lines

Books and Stationery

BRUNSWICK

BREHAUT A F CO 100-102 Maine See back bone
CHANDLER F W & CO 150 Maine See foot lines

**Boot and Shoe Dealers*

(See also Shoes)

BRUNSWICK

ROBERTS WILLIS E 64 Maine See front cover

Boot and Shoe Polishers

(See Shoe Repairing and Polishing)

BRUNSWICK

Richard Albert 33 Maine
Williams Charles 190 Maine

Bottlers

BRUNSWICK

PINE SPRING WATER CO 678 Jordan ave See head lines
Tanner W E Jordan ave

Bowling Alleys

BRUNSWICK

Brunswick Bowling Alleys 186 Maine

**Builders' Supplies*

BRUNSWICK

EATON HARDWARE CO 58 Maine See page 16
FOX N T CO INC 88 Union See front cover
GIVEN BROS 46 Cushing See page 11

**Building Materials*

BRUNSWICK

BOOKER COAL CO 19 Cedar See back cover
BRUNSWICK COAL & LUMBER CO 5 Town Hall pl See head lines
FOX N T CO INC 88 Union See front cover
GIVEN BROS 46 Cushing See page 11
MARSTALLER ERNEST F So Durham rd (and Freeport) See back cover

TOPSHAM

HALL WALTER S Winter See map

BRUNSWICK HARDWARE CO.
Frigidaire — Electric Ranges and Refrigerators
Philgas — Maytag Washers — Zenith Radio
Telephone 195

Bus Terminal

BRUNSWICK

ALLEN'S DRUG STORE 148 Maine See foot lines

CHANDLER F W & CO 150 Maine See foot lines

Butchers

BOWDOIN

Cornish James T Litchfield rd rfd 3 B'ham

**Buttermilk*

GRANITE FARM DAIRY Casco rd See insert

Cadillac Sales and Service

BRUNSWICK

KELLEY LEON H INC 23 Middle See front cover

Cameras and Photo Supplies

BRUNSWICK

ALLEN'S DRUG STORE 148 Maine See foot lines

BRUNSWICK CRAFT SHOP 146 Maine See front cover

WEBBER STUDIO 98 Maine See page 22

WILSON'S PHARMACY 82 Maine See head lines

Camping Outfits

BRUNSWICK

WOODBURY SPORTING GOODS 95 Maine See back cover

Camps and Camp Sites

BOWDOINHAM

Browne Erle L Brown pt rd rfd 1

Carr James (gunning) off River rd rfd 1

Gibbs George J (duck) head Merrymeeting Bay

BRUNSWICK

Banks Everett A Bath rd rfd 2

Crosby Guy H Bath rd rfd 2

Day Joseph N Bath rd rfd 2

Grant Freeman M Hillside rd rfd 1

Grows Warren W King's Turnpike rd

MARSTALLER ERNEST F (Maine Idyll Cabins) Freeport See back cover

HARPSWELL

Jaquish Inn & Camps (Percy Allen) Bailey Island

Knorr Nell B Mrs (T-Ledge also Tam-a-Rack) *Orr's I

High John J Mrs Orr's I

McColl Irving G (Oakledge) Sebascodegan I

TOPSHAM

Nicoll Mr & Mrs Harry H Mallett rd rfd 1

St Pierre George Mallett rd rfd 1

Canned Foods Mnfrs.

BRUNSWICK

Augusta Canning Co 108 Maine

BAXTER H C & BRO 108 Maine See page 19

SNOWFLAKE CANNING CO 108 Maine See page 19

**Carbonated Water*

BRUNSWICK

PINE SPRING WATER CO 678 Jordan ave See head lines

Carpenters and Builders

BOWDOIN

Brown Hank Litchfield rd rfd 3 Litch

Higgins Herbert D State Aid rd No 1 rfd 2 B'ham

Shaw David T State Aid rd No 1 rfd 1 LF

BOWDOINHAM

Ackley George Post rd rfd 1

Cheney Harold E White rd rfd 1

Frederick Gerald H White rd rfd 2 Rich

Small Alden D River rd rfd 1

Temple A Leroy Bridge

Webber Frank P White rd rfd 1

Welch Charles H River rd rfd 2 Rich

BRUNSWICK

Alexander Charles L 72 Water

Auban Joseph G 28 McLellan

Barnes David C 3 Belmont

Bernier Joseph A 43 Cushing

Boardman Earl H Bull Rock rd rfd 2

Browne Bertram 38 College

Coombs Charles H So Durham rd rfd 3

Doyle John J Merepoint rd rfd 2

Allen's Drug Store
148 Maine St., Brunswick, Me. Tel. 775
M. C. PERKINS, Ph. G., Mgr.
Prescriptions and Drug Sundries

THE RECORD OFFICE
AT BRUNSWICK
THE BRUNSWICK PUBLISHING CO.
Telephone 3

Can Help You With All Kinds of
PRINTING
Stationery — Forms — Booklets
Reports — Advertising

Godbout Adolphe 6 Dunning
Gott Victor L 46 Longfellow ave
Groves Herbert W Bath rd rfd 2
Little Hartwell K Bull Rock rd rfd 2
Moreau William 12B Dunning
Poulin Jean Gt Island rd
Purinton Charles I 19 McLellan
ROLLINS BROS Hacker rd rfd 1 See page 8
Wheeler Lester A 6 Oakland

HARPSWELL
Allen John W Ash pt M Ctr rfd 1 SH
Leeman Charles B Bailey I

TOPSHAM
Bernier Calixte J 8 A st
Colby & Sheils Main
Hall Arthur C Meadow rd
HALL WALTER S Winter See map
Howland Leon F Main rfd 1
Leighton Harlie S 1 Main
Moore Clarence D Middlesex rd rfd 1
Small Albra J Main

*Carpets and Floor Coverings

BRUNSWICK
BREHAUT A F CO 100 Maine See back bone
GOSSELIN F J & SONS 68 Maine See foot lines

*Catering

BRUNSWICK
JARVIS RESTAURANT 112 Maine See front cover

Cattle Breeders

BOWDOINHAM
Aberdeen Cattle Farm (A L Sewall) White rd

BRUNSWICK
GRANITE FARM DAIRY (Ayrshires) Casco rd rfd 3 See insert

TOPSHAM
Patten Edwin C (Guernseys) Meadow-River Cross rd rfd 2
Sprague George A Mallett rd rfd 1
Ward Harold S Mallett rd rfd 1

Cattle Dealers

BOWDOINHAM
Aberdeen Cattle Farm (A L Sewall) White rd
Rollins Harold C River rd rfd 1

BRUNSWICK
Gerrish Clarence M Bull Rock rd rfd 2
GRANITE FARM DAIRY (Ayrshires) Casco rd rfd 3 See insert

TOPSHAM
Sprague George A Mallett rd rfd 1
Ward Harold S Mallett rd rfd 1

Cement, Lime and Mason's Supplies

BRUNSWICK
BRUNSWICK COAL & LUMBER CO 5 Town Hall pl See head lines
BRUNSWICK HARDWARE CO 138-140 Maine See head lines
FOX N T CO INC 88 Union See front cover
GIVEN BROS 46 Cushing See page 11

Chimneys Cleaned

BRUNSWICK
Tupper James H 5 Stone

Chiropractors

BRUNSWICK
Bagdikian Paul G 93 Maine

Cigars, Tobacco and Cigarettes

BRUNSWICK
ALLEN'S DRUG STORE 148 Maine See foot lines
FORTIN JOSEPH F 36 Maine See page 27
MORTON GEORGE H 208 Maine See back cover
NEWS STAND (The) 143 Maine See back cover
WILSON'S PHARMACY 82 Maine See head lines

Civil Engineer

BOWDOINHAM
Chapman Leland B Fisher rfd 2

Cleansing, Etc.

BRUNSWICK
BRUNSWICK CLEANERS & DYERS 15 Town Hall pl See page 10

IRVING W. STETSON LICENSED UNDERTAKER AND EMBALMER
Automobile Hearses and Ambulance. Lady Assistant.
12 Federal St. BRUNSWICK, MAINE Telephone 277

LAWS FUNERAL HOME — *Funeral Director*
HAROLD E. LAWS **AMBULANCE SERVICE**
TEL. 134
29 FEDERAL STREET, BRUNSWICK **Summer Res. Pott's Point—Tel. Harpswell 70**

Ford Cleansers & Dyers 67 Maine
Martin's Cleansing & Dyeing 4 Elm

Clergymen

BOWDOINHAM
Palmer John N (M E) Main

BRUNSWICK
Ashby Thompson E (First Cong) 1 Boody
Cadigan George L (St Paul's Epis) 27 Pleasant
Christian Sheldon O (Univ) 10 Mason
Davis Alfred G (Meth Epis) 6 Pleasant
Dauphin William J (S M) (St Jean Bapt R C) 37 Pleasant
Doherty John L (St Charles Cath) 9 Noble
Duperry Lawrence curate (St Jean Bapt) 37 Pleasant
Fluet Philippe (R C) 37 Pleasant
Goodrich Chauncey W (retired) 10 Boody
LeFlem Charles (S M) (asst St Jean Bapt R C) 37 Pleasant
Hyssong John W (Berean Bapt) 2 Oakland
Roy Leon (S M) (St Jean Bapt R C) 37 Pleasant
Stray Arthur T (retired) 11 McKeen

HARPSWELL
Arndt Charles Henry (Epis) *Orr's I
Bowers Frank H (Naz) Cundy's Hbr
June Adrian T (West Harp Bapt) WH rfd 2 B
King Geo S (E Kellogg Cong) H Ctr
Welch Frank R (M E) Orr's I

TOPSHAM
Powers Marshall G 14 Green
Stuart Chauncey J (United Bapt) Main

**Clocks*

BRUNSWICK
VARNEY'S JEWELRY STORE 103 Maine See page 18

Clothing and Men's Furnishings

BRUNSWICK
Benoit A H & Co 122 Maine
Bodwell E S Store 90 Maine
LeClair & Son 84 Maine
McDUFF JEAN B 46 Maine See page 10
PENNELL J W & O R 50 Maine See front cover

Coal and Wood

BOWDOINHAM
Given W S Co Main

BRUNSWICK
BOOKER COAL CO 19 Cedar See back cover
BRUNSWICK COAL & LUMBER CO 5 Town Hall pl See head lines
GIVEN BROS 46 Cushing See page 11
MacHATTON M A 22 Stanwood See head lines

TOPSHAM
ROGERS COAL CO Elm See gold stamp on front cover

**Coke*

BRUNSWICK
BOOKER COAL CO 19 Cedar See back cover
MacHATTON M A 22 Stanwood See head lines

TOPSHAM
ROGERS COAL CO Elm See gold stamp on front cover

College

BRUNSWICK
BOWDOIN COLLEGE Maine Harpswell Bath and College sts See page 24

College Supplies

BRUNSWICK
CHANDLER F W & SON 150 Maine See foot lines

**Concrete Work*

TOPSHAM
HALL WALTER S Winter See map

**Confectionery, Cigars, Etc.*

BRUNSWICK
ALLEN'S DRUG STORE 148 Maine See foot lines
FORTIN JOSEPH F 36 Maine See page 27
MORTON GEORGE H 208 Maine See back cover
NEWS STAND (The) 143 Maine See back cover

F. J. GOSSELIN & SONS **Save Money by Trading Here**
Telephone 517
"The Quality Furniture Store **68 Maine St., BRUNSWICK, ME.**

POMEROY'S CANDY SHOPPE 119 Maine See page 10
WILSON'S PHARMACY 82 Maine See head lines

Confectionery Mnfrs.

BRUNSWICK
Brunswick Candy Co 3 Pleasant
POMEROY'S CANDY SHOPPE 119 Maine See page 10

Contractors

(See also Carpenters and Masons)
BRUNSWICK
Bernier Alcide A 12 Noble
DOUGLAS FRANK E (plumbing) 32 Belmont See head lines
Gamache Adelard (concrete) 7 Union
Gamache Octave (concrete) 7 Union
MORIN JOSEPH J (roofing) 5 Gilman ave See page 23
Osgood Forest C 93 Maine
ROLLINS BROS Hacker rd rfd 1 See page 8
Wilson Welsford H 41 Page
TOPSHAM
Hall Arthur C Meadow rd
HALL WALTER S Winter See map

Convalescents' Home

TOPSHAM
Small Lizzie E Mrs Main

*Corn Packers

BRUNSWICK
BAXTER H C & BRO 108 Maine See page 19
SNOWFLAKE CANNING CO 108 Maine See page 19

*Cordage

BRUNSWICK
BRUNSWICK HARDWARE CO 138-140 Maine See head lines

Corsetieres

BRUNSWICK
Chandler Mabel W Miss 278 Maine

Cotton Goods Mnfrs.

BRUNSWICK
CABOT MANUFACTURING CO 20 Maine See page 19

*Craft Shop

BRUNSWICK
BRUNSWICK CRAFT SHOP 146 Maine See front cover

Cream Dealers

(Wholesale and Retail)
BOWDOINHAM
Millay Bros (whol) Post rd rfd 2
BRUNSWICK
GRANITE FARM DAIRY Casco rd rfd See insert
TWO ECHO FARM DAIRY Hacker rd rfd 1 See page 18
HARPSWELL
Merriman L T & S H Allen Pt rd
TOPSHAM
Patten Edwin C Meadow-River Cross rd rfd 2

Crockery, China and Glassware

BRUNSWICK
SENTER W F CO 124 Maine See page 34

*Cut Flowers and Floral Designs

BRUNSWICK
LAROCK WALTER L 15 Jordan See page 13

Dairy Farmers

(See also Milk Dealers)
BOWDOIN
Adams Herbert K Adams rd rfd 2 B'ham
Cornish James T Litchfield rd rfd 3 B'ham
Everett Carroll L Bowdoinham rd p o WB
Haigh Harry Topsham rd rfd 3 B'ham
Merryman Marshall C Federal rd rfd 2 B'ham
BOWDOINHAM
Denham Edwin Carding Machine rd rfd 1
BRUNSWICK
Crystal Spring Dairy (Dr Maurice J Dionne) Pleasant Hill rd rfd 3
GRANITE FARM DAIRY Casco rd rfd 2 See insert

F. W. CHANDLER & SON 150 Maine Street BRUNSWICK
THE PLACE TO BUY WALL PAPERS

Pine Spring Water Co. Bottlers of PINE SPRING GINGER ALE and PINE SPRING WATER
We Deliver Anywhere in Our Territory
678 JORDAN AVE. Tel. 678 BRUNSWICK, ME.



TWO ECHO FARM DAIRY Hacker rd rfd 1 See page 18
Wilson James A Highland rd rfd 1

TOPSHAM

Rackley Charles H Mallett rd rfd 1
Rackley Harry A Mallett rd rfd 1
Totman E H Mrs (Maplewood Farm) Meadow rd

Dance Pavilions

BRUNSWICK

Call Henry A Bath rd
Hamilton Ida E Mrs *Meadow rd
Long Ralph H Pleasant rfd 1

HARPSWELL

LeClair George Gurnet Br

**Decorative and Bedding Plants*

BRUNSWICK

LAROCK WALTER L 15 Jordan ave See page 13

Dentists

BRUNSWICK

Browne Wilbur F 128 Maine
Eaton Dean C 98 Maine rms 5-6
Haskell Alaric W 128 Maine
RACINE WILFRED P 114 Maine rm 9 Tel 468 res 534-M
Simpson Charles S Hacker rd rfd
Staples Albert H 76 Maine
Stetson Joseph S 98 Maine

Department Stores

BRUNSWICK

BREHAUT A F CO 100 Maine See back bone
DAVIS J E CO 92 Maine See page 11
SENTER W F CO 124 Maine See page 34

**Developing and Printing*

BRUNSWICK

BRUNSWICK CRAFT SHOP 146 Maine See front cover
WEBBER STUDIO (S E Merrill) 98 Maine See page 22

**Diamonds*

BRUNSWICK

VARNEY'S JEWELRY STORE 103 Maine See page 18

Directory Publishers

CROWLEY & LUNT See advs and title

Doors, Sash, Blinds, Etc.

BRUNSWICK

BRUNSWICK COAL & LUMBER CO 5 Town Hall pl See head lines
FOX N T CO INC 88 Union See front cover
GIVEN BROS 46 Cushing See page 11

TOPSHAM

HALL WALTER S Winter See map

Doughnut Mnfrs.

TOPSHAM

Carver Frank E Main

Dressmakers

BOWDOINHAM

Hulse Abbie G Miss Post rd rfd 2

BRUNSWICK

Caron Cecile A Miss 76 Maine
Gilman Eva A Mrs 13 Stanwood
Lamarre Emilie Mrs 76 Maine rm6
LeBel Irene B Miss 216A Maine
McMahon Katherine E Miss 93 Maine
Menard Eugenie Miss 3½ Dunning

TOPSHAM

Robinson Sarah B Miss Winter
Scammon Ella T Mrs Middlesex rd rfd 1

Druggists

BRUNSWICK

ALLEN'S DRUG STORE 148 Maine See foot lines
Drapeau George 60 Maine
Meserve Perley J 134 Maine
WILSON'S PHARMACY 82 Maine See head lines

Dry and Fancy Goods

BRUNSWICK

Abelon's Little White Store 54 Maine
BREHAUT A F CO 100-102 Maine See back bone
DAVIS J E CO 92 Maine See page 11
SENTER W F CO 124 Maine See page 34

INSURANCE and REAL ESTATE ANY KIND AMOUNT WHERE P. A. SAWYER AGENCY
5 Bank Street, Call Brunswick 499

M. A. MACHATTON
COAL — COKE — WOOD
22 STANWOOD STREET TELEPHONE 386-W

Dyeing and Cleaning

BRUNSWICK
BRUNSWICK CLEANERS & DYERS 15 Town Hall pl See page 10

Electric Light and Power

BRUNSWICK
CENTRAL MAINE POWER CO 137-139 Maine See page 12

*Electric Lighting and Water Plants

BRUNSWICK
BRUNSWICK HARDWARE CO 138-140 Maine See head lines
DOUGLAS FRANK E 32 Belmont See head lines

*Electric Motors

BRUNSWICK
DOUGLAS FRANK E 32 Belmont See head lines

*Electric Ranges

BRUNSWICK
CENTRAL MAINE POWER CO 137-139 Maine See page 12

*Electric Refrigerators

BRUNSWICK
BRUNSWICK HARDWARE CO (Frigidaire) 138-140 Maine See head lines
CENTRAL MAINE POWER CO 137-139 Maine See page 12
EATON HARDWARE CO 58 Maine See page 16
GOSSELIN F J & SONS 68 Maine See foot lines

*Electric Washers

BRUNSWICK
BRUNSWICK HARDWARE CO 138-140 Maine See head lines
CENTRAL MAINE POWER CO 137-139 Maine See page 12
EATON HARDWARE CO 58 Maine See page 16
GOSSELIN F J & SONS 68 Maine See foot lines

Electrical Supplies

BRUNSWICK
Bangs John K 162 Maine
BRUNSWICK HARDWARE CO 138-140 Maine See head lines

Electricians

BRUNSWICK
Brunswick Electric Service 2 Center
BRUNSWICK HARDWARE CO 138-140 Maine See head lines
Dwyer Electric Service 127 Maine

Electroplaters

BRUNSWICK
Brunswick Manufacturing Co 21 Stanwood

*Embalmers

BRUNSWICK
LAWS HAROLD E 29 Federal See head lines
STETSON IRVING W 12 Federal See foot lines

*Embroideries, Etc.

BRUNSWICK
BREHAUT A F CO 100 Maine See back bone
DAVIS J E CO 92 Maine See page 11
SENTER W F CO 124 Maine See page 34

Engravers

(See Photo Engravers)
BRUNSWICK
VARNEY'S JEWELRY STORE 103 Maine See page 18

*Engraving (Steel)

BRUNSWICK
BRUNSWICK PUBLISHING CO 75 Maine See head lines

Expresses

(See also Teaming)
BOWDOINHAM
Railway Express Agency Center
BRUNSWICK
Atlantic Motor Express (forwarders) 67 Maine

The Citizens' Laundry Co., Inc. Telephone 80
73 MAINE ST.
THE PRICES ARE RIGHT BRUNSWICK, ME.
Rug Cleaning is one of our specialties. We do Quality Work.

WILSON'S PHARMACY 82 MAINE ST. BRUNSWICK, MAINE
SODA FOUNTAIN AND LUNCHEONETTE
Come in and see us make our ICE CREAM the Modern Way

Gauthier George J 149½ Maine
Hendrickson E Pearl Mrs (Brunswick Exp) 13 Thompson
Messier Avelin 4 Stanwood
Railway Express Agency at MCRR sta Maine
Thibeault's Motor Express 18A Middle

Feldspar Miners and Grinders

TOPSHAM
Consolidated Feldspar Corpn Elm p o Brunswick
Topsham Feldspar Co (Lucien Direnzo) Cathance rd rfd 2 B'ham

Ferrule Manufacturers

BRUNSWICK
Brunswick Manufacturing Co 21 Stanwood

Fertilizer Manufacturers

BOWDOINHAM
Sagadahoc Fertilizer Co Inc Center p o box 28

Filling Stations

BOWDOIN
Eliot Milford R Adams rd rfd 2 B'ham

BOWDOINHAM
Carr Harold W River rd rfd 2 Rich
Moody Howard W Post rd

BRUNSWICK
American Oil Co 39 Maine
Brunswick Filling Station 133 Maine
Coffin William A Harpswell rd rfd 2
Coombs Harvey B 118 Pleasant
DOW MOTOR SALES 127 Pleasant See back cover
Erswell George A 103 Pleasant
Fogg Orman L 115 Pleasant
Glovsky Benjamin Pleasant rfd 1
Grant Freeman N Hillside rd
Hambleton Carroll W 73 Harpswell
Jenney Filling Sta 105 Maine
KELLEY LEON H INC 23 Middle See front cover
Locke Charles F 28-34 Maine
Merrill Bert D 51 Pleasant
Moody Hazel Mrs Gt Island rd
Scudder Geo W Bath rd (Hardings)
Socony Vacuum Oil Co Inc 59 Pleasant
Thibeault Raoul J 87A Pleasant
Tydol Filling Station Pleasant rfd 3
Varney Robert K King's Turnpike rd rfd 2
Whittemore Harold E Pleasant rfd 1

HARPSWELL
Lubee Joseph H Bailey I
Mathieson R L Bailey I
Sinnett Everett E Bailey I
Sinnett Bros Bailey I

TOPSHAM
Cormier Valmore Main
Hinds John F Lewiston rd
Judkins Charles E Mallett rd rfd 1
PINE GROVE FILLING STATION (F C Townsend) Main See page 6
Stetson Joseph C Main
TOPSHAM FILLING STATION (F T Siegars) Main See page 6
Waterfall Filling Station (A L Boucher) Main

**Films, Etc.*

BRUNSWICK
BRUNSWICK CRAFT SHOP 146 Maine See front cover

Fish Dealers

BOWDOIN
Gray Marshall A Topsham rd rfd 3 B'ham

BRUNSWICK
Crowley Wilbur (clams) Gt I rd
Doyon David T Pleasant rfd 3
Rich David jr (peddler) Gt Island rd
Thibeault Eugene H 71 Maine

TOPSHAM
Cook Charles M 12 Bridge

**Fishing Tackle*

(See Guns and Fishing Tackle)

BRUNSWICK
WOODBURY SPORTING GOODS 95 Maine See line on back cover

Five, Ten and Twenty-five Cents Stores

BRUNSWICK
Grant W T Co 72 Maine
Woolworth F W & Co 94-96 Maine

Flat Work

BRUNSWICK
CITIZENS LAUNDRY CO INC 73 Maine See foot lines

Riley Insurance Agency INSURANCE and REAL ESTATE
TOWN BUILDING BRUNSWICK Phone 42
WE APPRECIATE YOUR PATRONAGE

BRUNSWICK COAL & L'B'R. CO.
COAL — FUEL OIL — LUMBER
TEL. 100

Florists

BOWDOINHAM

Kennebec Rose Gardens (Victor de Bree & Emil Van Leeuwe) River rd rfd 2

BRUNSWICK

Andrews Charles R Harding's rd rfd 2
LAROCK WALTER L 15 Jordan ave See page 13

*Ford Sales and Service

BRUNSWICK

DOW MOTOR SALES 127 Pleasant See back cover

Fraternity Houses

BRUNSWICK

Alpha Delta Phi 228 Maine
Alpha Tau Omega (formerly Phi Delta Psi) 65 Federal
Beta Theta Pi 14 McKeen
Chi Psi 7 Boody
Delta Kappa Epsilon 4 College
Delta Upsilon 259 Maine
Kappa Sigma 38 Harpswell
Psi Upsilon 250 Maine
Sigma Nu 238 Maine
Theta Delta Chi 246 Maine
Zeta Psi 14 College

*Freeman Shoes

BRUNSWICK

ROBERTS SHOE STORE 64 Maine See front cover

*Frigidaire

BRUNSWICK

BRUNSWICK HARDWARE CO 138-140 Maine See head lines

Fruit and Confectionery

BOWDOINHAM

Dickinson R A Main
Hulse U Grant (fruit) Post rd rfd 2

BRUNSWICK

CURTIS LOUIS E Jr 218 Maine See page 15
Elwell Arthur R 33 McLellan
Kappas Charles P 23 McLellan
Kennebec Fruit Co 142 Maine
LORD JOSEPH F 5 Union See page 15
TONDREAU BROS CO 87-89 Maine and 2 Cushing See foot lines

TOPSHAM

Goud Lester E (conf) Main

Fuel Dealers

BRUNSWICK

BOOKER COAL CO 19 Cedar See back cover
BRUNSWICK COAL & LUMBER CO 5 Town Hall pl See head lines
MacHATTON M A 22 Stanwood See head lines

TOPSHAM

ROGERS COAL CO Elm See gold stamp on front cover

*Fuel Oil

BRUNSWICK

BOOKER COAL CO 19 Cedar See back cover
BRUNSWICK COAL & LUMBER CO 5 Town Hall pl See head lines
CLAPPISON JAMES A INC r 55 Pleasant See page 22

TOPSHAM

ROGERS COAL CO Elm See gold stamp on front cover

*Funeral Directors

BRUNSWICK

LAWS HAROLD E 29 Federal See head lines
STETSON IRVING W 12 Federal See foot lines

*Funeral Homes

BRUNSWICK

LAWS FUNERAL HOME 29 Federal See head lines
STETSON IRVING W 12 Federal See foot lines

Fur Remodeling

BRUNSWICK

Russ Cassie A Mrs 84 Federal

Furnaces

BRUNSWICK

DOUGLAS FRANK E 32 Belmont See head lines

TOPSHAM

ROGERS COAL CO Elm See gold stamp front cover

BRUNSWICK HARDWARE CO.
Frigidaire — Electric Ranges and Refrigerators
Philgas — Maytag Washers — Zenith Radio
Telephone 195

Furnace Oil Burners

BRUNSWICK
BRUNSWICK HARDWARE CO 138-140 Maine See head lines
TOPSHAM
ROGERS COAL CO Elm See gold stamp front cover

Furniture Dealers

BRUNSWICK
GOSSELIN F J & SONS 68 Maine See foot lines
Maine Used Furniture Store 38½ Maine

Furriers

BRUNSWICK
Fortin R B Est 101 Maine

Garages

(See also Automobile Repairing)
BOWDOIN
Ware Maurice A State Aid rd No 2 rfd 2 B'ham
BOWDOINHAM
Moody Howard W (Main St Garage) Post rd cor Main
Rowe's Garage and Carriage Shop Center
BRUNSWICK
Biette Ogilbert J 71 Union
Brunswick Fireproof Garage 147½ Maine
Brunswick Garage (H A Lemieux) 1 School
Brunswick Motor Co 36 Elm
Coombs Harvey B 118 Pleasant
DOW MOTOR SALES 127 Pleasant See back cover
KELLEY LEON H INC 23 Middle See front cover
Lowery Harry L 18 Boody
Michaud Ovide 56 Cumberland
Moody Benjamin W Gt Island rd rfd 1
Moody Daniel L Gt Island rd
OUELLETTE MOTORS INC 7 Dunlap See page 8
Patterson Motors 38 Jordan ave
Smith Avery P Pollard ave
TRANSPORT CO 212-212A Maine
Weed Stephen T 13 Gt Island rd
Wheeler Arthur A 11 Columbia
TOPSHAM
Cormier Valmore Main

**Garments and Ladies' Furnishings*

BRUNSWICK
BREHAUT A F CO 100-102 Maine See back bone
DAVIS J E CO 92 Maine See page 11
SENTER W F CO 124 Maine See page 34

**Gas and Oil*

(See also Filling Stations)
Brunswick
CLAPPISON JAMES A INC (wholesale) r 55 Pleasant See page 22
KELLEY LEON H INC 23 Middle See front cover
TOPSHAM
PINE GROVE FILLING STATION Main See page 6
TOPSHAM FILLING STATION Main See page 6

**Gas Engines*

BRUNSWICK
DOUGLAS FRANK E 32 Belmont See head lines

Gift Shops

BRUNSWICK
BRUNSWICK CRAFT SHOP 146 Maine See front cover
GOSSELIN F J & SONS 68 Maine See foot lines
VARNEY'S JEWELRY STORE 103 Maine See page 18
White Mary B Mrs (Uncle Tom's Cabin) 212B Maine
HARPSWELL
Lucas Lily Mrs *Orr's I

**Ginger Ale Bottlers*

BRUNSWICK
PINE SPRING WATER CO 678 Jordan ave See head lines

**Glass*

BRUNSWICK
BRUNSWICK HARDWARE CO INC 138-140 Maine See head lines

Allen's Drug Store
146 Maine St., Brunswick, Me. Tel. 775
M. C. PERKINS, Ph.G., Mgr.
Deering Ice Cream
Whitman's Candies
Cigars and Tobaccos

EATON HARDWARE CO 58 Maine See page 16
FOX N T CO INC 88 Union See front cover

TOPSHAM
HALL WALTER S Winter See map

Grain and Feed Mills

BOWDOINHAM
Webber Feed & Grain Co Main

BRUNSWICK
Checkerboard Feed Store Union and rear 210 Maine
Eastern Inc rear 55 Pleasant
Messier & Fitz 54 Cumberland
New England Grain Co 55 Pleasant
Scribner Grain Co 210 Maine

Granite and Marble

BRUNSWICK
BRUNSWICK MARBLE & GRANITE WORKS 22 Middle See page 20
MacKENZIE MURDOCK E 291 Maine See page 21
PAGE ORVILLE E 224 North St Bath See page 20

Graphophones and Records

BRUNSWICK
BRUNSWICK CRAFT SHOP 146 Maine See front cover

Gravel, Sand, Etc.

BRUNSWICK
Douglas David W So Durham rd rfd 1

**Greeting Cards*

BRUNSWICK
CHANDLER F W & CO 150 Maine See foot lines
VARNEY'S JEWELRY STORE 103 Maine See page 18

Groceries and Provisions

BOWDOIN
Card Edward S State Aid rd No 1 rfd 3 B'ham

BOWDOINHAM
Curtis Delmar E Bridge
Dickinson Rufus A Main
Rideout William E Main
Temple Lysle P Main

BRUNSWICK
Allen S Dickson Mere pt (smr)
Coffin John T Gurnet Bridge rfd 1 (smr)
CURTIS LOUIS E jr 218 Maine See page 15
Dion H 44 Maine
Dixon Clarence E Maquoit rd rfd 1
Dow Harold A 9 Stetson
Dube Philip 18 Mill and 30 Spring
First National Stores Inc 77 and 120 Maine
Gaudreau Narcisse 15 Cushing
Girard John B 138 Pleasant
Great Atl & Pac Tea Co The 62 and 212D Maine
Hambleton Carroll W 73 Harpswell
Harmon Benjamin F 77 Pleasant
Lavoie Florien 25 Mill
Lemieux Charles A 42 Maine
Longtin Lorenzo 90 Union
LORD JOSEPH F 5 Union See page 15
McDonald Robert J 266 Maine
Messier Ludger 40 Union
Oliver Willard A Bath rd (smr) rfd 2
Philippon Raoul J 17 Page
Racine H & Son 8 Mill
Rawson Frank E 87 Spring
Richard Hilaire A (1) Cedar
Short's Market 197 Maine
St Onge Bros Co 51 Maine
TONDREAU BROS CO 87-89 Maine and 2 Cushing See foot lines

HARPSWELL
Curtis John A H Ctr rfd 2 B
Dunning Gilbert S NH rfd 2 B
Dyer Alice M Mrs *Sebascodegan I
Furman Suzanne P Mrs WH rfd 2 B
Holbrook Edward W Cundy's Hbr
Linscott Isaac O jr Orr's I
Mathieson Robert L *Bailey I
Prince S J & Son Orr's I
Randall Edwin R So Harpswell
Sinnett Everett E Bailey I
Thurston Alfred E Sebascodegan I
Watson Bros Cundy's Hbr

TOPSHAM
Allard Gedeon 9 A st
Pagurko Joseph A Main p o Pej
Powers Walter O Winter
Willis Harold W Main

Guides (Reg.)

BOWDOINHAM
Sucy Lewis L Brooklyn rd rfd 2

LEWISTON TRUST CO. **A COMPLETE BANKING SERVICE**

Lewiston **Lisbon Falls** **Mechanic Falls** **Freeport**

LAWS FUNERAL HOME — *Funeral Director*
HAROLD E. LAWS
AMBULANCE SERVICE
TEL. 134
29 FEDERAL STREET, BRUNSWICK
Summer Res. Pott's Point—Tel. Harpswell 70

BRUNSWICK
Taylor Floyd Mere point rd p o Mere point

Guns and Fishing Tackle

BRUNSWICK
BRUNSWICK HARDWARE CO 138-140 Maine See head lines
EATON HARDWARE CO 58 Maine See page 16
WOODBURY SPORTING GOODS 95 Maine See line on back cover

**Gutters and Conductors*

BRUNSWICK
MORIN JOSEPH J 5 Gilman ave See page 23

Hairdressers

BOWDOINHAM
McEwen Charles H Main
BRUNSWICK
Arsenault Issriel J 149 Maine
Brann Clarence A 131 Maine
Carrier George J 66 Maine
Cloutier Lionel 59 Mill
D'Auteuil Nazarre W jr 48 Maine
Doyon Maurice J 61 Maine
Dube Abel 4 Mill
Dunlop Guy S 136 Maine
Gaudreau Narcisse jr 59½ Mill
Lewis Harolyn H 84 Maine
Lombard J Robert 117½ Maine
Paradis Edward 53 Maine
Raymond Edward 37 Maine
Soule Warren S 168 Maine
Soule & Walker 192 Maine
TOPSHAM
Raymond Patrick L Main

Handle Manufacturers

TOPSHAM
Williams Everett L Walnut

Hardware and Cutlery

BRUNSWICK
BRUNSWICK HARDWARE CO 138-140 Maine See head lines
EATON HARDWARE CO 58 Maine See page 16
FOX N T CO INC (builders' hdwre) 88 Union See front cover

**Hats and Caps*

BRUNSWICK
McDUFF JEAN B 46 Maine See page 10
PENNELL J W & O R 50 Maine See front cover

Hay

BRUNSWICK
New England Grain Co (hay and straw) 55 Pleasant

**Heating Engineers*

BRUNSWICK
DOUGLAS FRANK E 30 Belmont See head lines
TOPSHAM
ROGERS COAL CO Elm See gold stamp front cover

**Home Furnishings*

BRUNSWICK
GOSSELIN F J & SONS 68 Maine See foot lines

**Hosiery*

BRUNSWICK
BREHAUT A F CO 98 Maine See back bone
DAVIS J E CO 92 Maine See page 11
SENTER W F CO 124 Maine See page 34

Hospitals

BRUNSWICK
BRUNSWICK HOSPITAL 26-28 Cumberland
DOCTORS HOSPITAL INC 179 Maine

Hotels

BRUNSWICK
Bowdoin Hotel 115 Maine
Domhegan House Simpson's pt
Gurnet House (Forrest A Jackson) Gurnet Br rfd 1 (smr)
Himmelein R F *Prince's pt rd rfd 1
HOTEL EAGLE (Brunswick Hotel Co) 26 Middle See page 16
HARPSWELL
Driftwood The *Bailey I
Homestead The *Bailey I

F. J. GOSSELIN & SONS
The Quality Furniture Store
Philco Radios
Speed Queen Washers
68 Maine St., BRUNSWICK, ME.

Mascot House *Orr's I
Merritt House *Orr's I
Ocean View Hotel *Bailey I

*House Finish

BRUNSWICK

BRUNSWICK COAL & LUMBER CO 5 Town Hall pl See head lines
FOX N T CO INC 88 Union See front cover
GIVEN BROS 46 Cushing See page 11
MARSTALLER ERNEST F So Durham rd (and Freeport) See back cover

*Household Textiles Cleaned

BRUNSWICK

BRUNSWICK CLEANERS & DYERS 15 Town Hall pl See page 10

Ice Dealers

BRUNSWICK

Coffin Edward A River rd rfd 1
Coffin Fred M 94 Harpswell rd rfd 2
Nickerson Guy U Water
Spring Water Ice (Richard A Bamforth jr) Harpswell rd
Storer Harry L Gt Island rd rfd 1

HARPSWELL

Goddard Bros Dingley's I

*Ice Cream

BRUNSWICK

ALLEN'S DRUG STORE 148 Maine See foot lines
POMEROY ROBERT B 119 Maine See page 10
WILSON'S PHARMACY 82 Maine See head lines

Insurance Agents

BOWDOINHAM

Ames James H Main
Lang & Temple Main

BRUNSWICK

BARIBEAU HENRY M 52 Pleasant See bottom edge stamp
Busque Raoul G (life) 47 Page
CONGDON CLYDE T 98 Maine See page 18
Coulombe Joseph A (life) 3 Belmont
Deehan Francis W (life) 98 Maine
Fortin George A (life) 18 Bowker
HOLMES ALONZO B 129 Maine See front cover
Jacques Arthur J 23 Stone
Jack John L (life) 98 Maine
Lowery Ernest (life) 98 Maine
RILEY INSURANCE AGENCY 126 Maine See foot lines
SAWYER (P A) AGENCY 5 Bank See foot lines
WHITE HERBERT F 114 Maine See front cover

TOPSHAM

Hurd Nathan Main
Jack John L (life) Main
Jones J Phair Main
SMALL ERNEST J Main See page 18
Trufant Wallace R Pleasant

Insurance Companies

BRUNSWICK

Maine Canners Mutual Ins Co (A B Holmes sec) 129 Maine
Prudential Life Ins Co (F W Deehan asst supt) 98 Maine rms 1 and 2

HARPSWELL

Harpswell Mutual Ins Co Harpswell Ctr

*Jewelers

(See also Watchmakers and Jewelers)

BRUNSWICK

VARNEY'S JEWELRY STORE 103 Maine See page 18

*Job Printing

BRUNSWICK

STUART & CLEMENT 128 Maine See page 23

Junk Dealers

BOWDOIN

Destefano Philip 49 Water

Justices of the Peace

Commissions usually renewed Expire

BOWDOIN

Buker Edwin E Nov 6 1943

BOWDOINHAM

Ames James H (trial justice) (appt) Mch 13 1935

F. W. CHANDLER & SON 150 Maine Street BRUNSWICK

THE PLACE TO BUY WALL PAPERS

Pine Spring Water Co. Bottlers of PINE SPRING GINGER ALE and PINE SPRING WATER
We Deliver Anywhere in Our Territory
678 JORDAN AVE. Tel. 678 BRUNSWICK, ME.



Temple Lysle P May 4 1941

BRUNSWICK

Bangs Jean L Feb 2 1944
Benner Lloyd M Dec 5 1941
Blackwell Melville H Apr 9 1941
Brown Lawrence A Apr 21 1944
Edwards Letha M Sept 18 1941
Gould John T Jan 27 1944
Knight Lena M Mch 13 1942
Haggerty Catherine M July 6 1946
RILEY JOHN W Mch 14 1946
Spinney Leon L Oct 16 1943
Wheeler Edward W Dec 29 1943

TOPSHAM

Aldrich Ellis L Oct 26 1945
Aldrich Sherwood Feb 6 1942
Jack John L Feb 7 1941

HARPSWELL

Wright Frank V Feb 28 1946

*Kitchen Furnishing Goods

BRUNSWICK

BRUNSWICK HARDWARE CO 138-140 Maine See head lines
GOSSELIN F J & SONS 68 Maine See foot lines

Kodaks, Supplies, Etc.

BRUNSWICK

ALLEN'S DRUG STORE 148 Maine See foot lines
BRUNSWICK CRAFT SHOP 146 Maine See front cover
WEBBER STUDIO 98 Maine See page 22

Laboratory (Biological)

HARPSWELL

Lambert Mary I Mrs *Basin pt SH

Ladders

BRUNSWICK

BRUNSWICK HARDWARE CO 138-140 Maine See head lines

Ladies' and Children's Wearing Apparel

BRUNSWICK

BREHAUT A F CO 100-102 Maine See back bone
DAVIS J E CO 92 Maine See page 11
SENTER W F CO 124 Maine See page 34

Landscape Architects and Gardeners

BRUNSWICK

LAROCK WALTER L 15 Jordan ave See page 13

*LaSalle Sales and Service

BRUNSWICK

KELLEY LEON H INC 23 Middle See front cover

Laundries

BRUNSWICK

CITIZEN'S LAUNDRY CO INC 73 Maine See foot lines
Shepard Frederick E 55 Jordan ave

Lawyers

BRUNSWICK

Aldred Joseph A 98 Maine
Aldrich Ellis L 85 Maine
Aldrich Sherwood 85 Maine
Bangs Jean L Miss 162 Maine
Duquette Wilfred A 136 Maine
Hamilton Margaret Miss Bridge p o Bath
Hudon Edward J 63 Cumberland and at Lewiston
Rousseau Joseph H 9 Town Hall pl
Singer Joseph L 114 Maine
Spinney Elvington P 114 Maine
Spinney Leon L 114 Maine
Wheeler Edward W 31 Federal

TOPSHAM

Aldred Joseph A Main
Aldrich Ellis L 26 Elm
Aldrich Sherwood 26 Elm
Purinton Wildes P W (retired) Main

*Leather Goods

BRUNSWICK

VARNEY'S JEWELRY STORE 103 Maine See page 18

Lime, Cement and Plaster

BRUNSWICK

BRUNSWICK HARDWARE CO 138-140 Maine See head lines

TONDREAU BROS. CO.
Main Store, 87 Maine St. Tel. 136
Branch Store, 2 Cushing Street
ORDER AND DELIVERY SERVICE IN ALL SUBURBAN TOWNS

FRANK E. DOUGLAS Plumbing, Heating and Water Systems
May We Serve You?—Right Prices
30 BELMONT, BRUNSWICK, TEL. 730

*Lincoln Zephyr Agency

BRUNSWICK
DOW MOTOR SALES 127 Pleasant
See back cover

Livery

(See Stables)

Loan and Building Associations

BRUNSWICK
Brunswick Loan and Building Asso 98 Maine rm 7

Loans

BRUNSWICK
Brunswick Loan and Building Asso 98 Maine rm 7
Personal Finance Co 114 Maine

Locksmith

BRUNSWICK
Field Ithiel R 145 Maine rm 1

Lumber Dealers

BOWDOINHAM
Elliott Lumber Co Main

BRUNSWICK
BOOKER COAL CO 19 Cedar See back cover
BRUNSWICK COAL & LUMBER CO 5 Town Hall pl See head lines
Elliott Lumber Co Inc 30 Boody
FOX N T CO INC 88 Union See front cover
GIVEN BROS 46 Cushing See page 11
MARSTALLER ERNEST F So Durham rd (and at Freeport) See back cover

TOPSHAM
WALL WALTER S Winter See map
PEJEPSCOT PAPER CO (whol) Main See page 20

*Lubricating Oils (Whol.)

BRUNSWICK
CLAPPISON JAMES A INC r 55 Pleasant See page 22

Lunch, Confectionery, Etc.

(See also Restaurants)

BRUNSWICK
Caron Alfred J (Gill's Cafe) 194 Maine
Cloutier Antoine (Mill st) 59 Mill
Descheane Edward 12 Mill
Dionne Wilfred J 35 Maine
Fournier Harold 9 and 13 Mill
Garfield's College Spa 222 Maine
Koucoulas Evangeles M 200 Maine
Labeau Joseph R and Rachel 63 Maine
Lebel & Labbee 30 Elm
Lemieux Victor J 21 Union
Leskanics Mike 66 Mill
Miller Elmer L (diner) 149 Pleasant
Oliver Willard A Bath rd rfd 2 (smr)
Ouellette L Philip 15 Mill
POMEROY ROBERT B 119 Maine See page 10
Shepard Louise Mrs Gt Island rd (smr) * route B
Wilson Carleton R 61½ Maine

HARPSWELL
Rush Albert H *Bailey I

TOPSHAM
Gaudreau Joseph 1 Bridge
Miller Elmer (diner) Route 1 to Portland
The Trailer Lunch (N J & E L McCabe) Main

Machinists

BRUNSWICK
Brunswick Mnfg Co (mnfrs) 21 Stanwood

*Magazines, Periodicals, Etc.

BRUNSWICK
CHANDLER F W & SON 150 Maine See foot lines
MORTON GEORGE H 208 Maine See back cover
NEWS STAND (The) 143 Maine See back cover

Marble Workers and Dealers

BRUNSWICK
BRUNSWICK MARBLE & GRANITE WORKS 22 Middle See page 20

The Citizens' Laundry Co., Inc. Telephone 80
73 MAINE ST.
BRUNSWICK, ME.
THE PRICES ARE RIGHT
Rug Cleaning is one of our specialties. We do Quality Work.

WILSON'S PHARMACY 82 MAINE ST. BRUNSWICK, MAINE

Brunswick's Prescription Store Since 1875

MacKENZIE MURDOCK E 291 Maine See page 21

Market Gardeners

BRUNSWICK

Bryant Ernest F 303 Maine
Cavanaugh Herbert S Bridge rd rfd 2

TOPSHAM

Auben John G Mallett-Cathance rd
Daggett Fred E 16 Winter

Masons and Builders

BRUNSWICK

Coombs Everett E Coombs rd
Dunham Ernest L 50 Harpswell
Gamache Octave 7 Union

TOPSHAM

Crosman Frank (stone) 31 Bridge
HALL ARTHUR C (gen contract) Meadow rd See page 8
Trufant George O Cathance rd rfd 2 B'ham

Meat Dealers

(See Provision Dealers)

**Men's Furnishings*

BRUNSWICK

McDUFF JEAN B 46 Maine See page 10
PENNELL J W & O R 50 Maine See front cover

**Mercury Sales and Service*

BRUNSWICK

DOW MOTOR SALES 127 Pleasant See front cover

Milk Dealers

BOWDOIN

Adams Herbert K Adams rd rfd 2 B'ham
Everett Carroll L Bowdoinham rd p o WB
Haigh Harry Topsham rd rfd 3 B'ham
Merryman Marshall C Federal rd rfd 2 B'ham

BOWDOINHAM

Denham Edwin Carding Machine rd rfd 1
O'onegan Farm Dairy Harpswell rd rfd 2
Purington William F Main rfd 1

BRUNSWICK

Biette F J Pennellville rd rfd
Crystal Spring Dairy (Dr M J Dionne) Pleasant Hill rd rfd 3
GRANITE FARM DAIRY Casco rd rfd See insert
Harmon Fred E Greenwood rd rfd 1
Masse J Lorenzo Pleasant Hill rd rfd 1
McIntosh Leon L Lisbon rd rfd LF
O'onegan Farm Dairy Harpswell rd rfd 2
TWO ECHO FARM DAIRY Hacker rd rfd 1 See page 18
Wilson James A Highland rfd

HARPSWELL

Clapp C A *Gurnet Bridge

TOPSHAM

Rackley Charles H Mallett rd rfd 1
Rackley Harry A Mallett rd rfd 1
Totman E H Mrs Meadow rd rfd 1
Tripp William L Elm

Millinery

BRUNSWICK

BREHAUT A F CO 100-102 Maine See back bone
DAVIS J E CO 92 Maine See page 11
Fashion The (Mrs C M LeTarte) 97 Maine
SENTER W F CO 124 Maine See page 34

Mines

TOPSHAM

Consolidated Feldspar Corpn Elm n RR sta

**Monuments, Granite and Marble*

BRUNSWICK

BRUNSWICK MARBLE & GRANITE WORKS 22 Middle See page 20
MacKENZIE MURDOCK E 291 Maine See page 21

**Mortician*

BRUNSWICK

STETSON IRVING W 12 Federal See foot lines

Motorcycles

BRUNSWICK

DeRocher Wilfred G 143 Pleasant

Riley Insurance Agency INSURANCE and REAL ESTATE

" TOWN BUILDING BRUNSWICK Phone 42

WE APPRECIATE YOUR PATRONAGE

BRUNSWICK COAL & L'B'R. CO.
COAL — FUEL OIL — LUMBER
TEL. 100

Music Teachers

BOWDOINHAM

Fowle Ida M Miss Spring

BRUNSWICK

Campbell Carrie A Mrs 20 Bank
Kennedy Annie S Miss 11 McLellan
Lewis Donald E 11 Cleaveland
Modern School of Music (L C Laberge mngr) 4 Water
Rancour Leon J (violin) 15 Columbia
Ridley Isabel Miss 261 Maine
Stanwood Ernest T Church rd
WARREN CHARLES A (violin) 3 Stetson See page 21
WARREN EVA B MRS (piano) 3 Stetson See page 21

TOPSHAM

Eves William M 4 Perkins

*Musical Instruments

BRUNSWICK

BRUNSWICK CRAFT SHOP 146 Maine See front cover

Musical Merchandise, Sheet Music, Etc.

BRUNSWICK

BRUNSWICK CRAFT SHOP 146 Maine See front cover
WARREN CHARLES A 5 Stetson See page 21

News Paper Mnfrs.

TOPSHAM

PEJEPSCOT PAPER CO Main See page 20

Newspapers, Etc.

BRUNSWICK

BRUNSWICK RECORD THE 75 Maine See head lines
Bowdoin Orient Bowdoin College
Bowdoin Quill Bowdoin College

Newspapers and Periodicals

BRUNSWICK

CHANDLER F W & SON 150 Maine See foot lines
MORTON GEORGE H 208 Maine See back cover
NEWS STAND (The) 143 Maine See back cover

Notaries Public

	Commissions usually renewed	Expire
BOWDOINHAM		
Ames James H	June 29	1943
Buker Edwin D	Jan 27	1944
Temple Ethel M	Jan 10	1946
BRUNSWICK		
Booker Brice H	Feb 22	1942
CONGDON CLYDE T	Jan 23	1941
Croston Albert I	Aug 14	1942
Elliott Sherman F	June 1	1945
FARRAR WM H	June 21	1942
Gilman George W	Nov 1	1940
Hackett Gertrude F	Mch 9	1944
Hall William K	Dec 21	1945
HOLMES ALONZO B	Dec 28	1940
Packard Donald H	Mch 23	1944
Purington Clarence M	Apr 3	1943
RILEY THOMAS H Jr	Dec 28	1940
Rousseau Joseph H	Aug 3	1940
SAWYER PACIFIC A	Mar 23	1944
Singer Joseph L	June 2	1944
Spinney Leon H	Oct 16	1943
Walch Frank S	May 4	1940
Woodard Ethel E	Oct 6	1943
HARPSWELL		
Sinnett Everett E	Oct 3	1943
TOPSHAM		
Aldrich Ellis L	Oct 26	1945
Aldrich Sherwood	Feb 6	1942
Branigan Joseph C	Jan 22	1943
Picard Yvette B	Nov 9	1945

*Nursery Stock

BOWDOINHAM

deBree & Van Leeuwe River rd rfd 2 Rich

BRUNSWICK

LAROCK WALTER L 15 Jordan ave See page 13

TOPSHAM

Bickell Valzora H Mrs (Meadow Road Nurseries) Meadow rd rfd 1

*Nurses

BOWDOINHAM

Graves Helen M Miss Carding Machine rd rfd 2 Rich
Little Jane M Miss Carding Machine rd rfd 2 Rich

BRUNSWICK

Bamforth Earlyle M Mrs Merriconeag rd rfd 2
Barnes Mary E Miss Pennellville rd rfd 1
Bibber Florence A Miss 12 Columbia

BRUNSWICK HARDWARE CO.
Philgas — Maytag Washers — Zenith Radio
Frigidaire — Electric Ranges and Refrigerators
Telephone 195

Higgins Esther L Mrs (public school) 13 Longfellow ave
Merrill Anna E Mrs 11 McLellan
Miller M Alice Mrs (dom) 78 Federal
Mills Amber Miss (Red Cross) 9 Pleasant
Purington Yvonne F Miss 24 Cedar
Rideout Grace E Miss 68 Federal
Sedgley Beatrice A Miss (at CMCo) 26 Jordan ave

TOPSHAM

Forgette Elizabeth J Miss (dom) River rd rfd 1
Griffing Thelma A Miss 9 Pleasant
White Lorraine Miss (dom) Main

Oil Burners

BRUNSWICK

BRUNSWICK HARDWARE CO 138-140 Maine See head lines
EATON HARDWARE CO 58 Maine See page 16
GOSSELIN F J & SON 68 Maine See foot lines

TOPSHAM

ROGERS COAL CO Elm See gold stamp front cover

Oil Dealers

BRUNSWICK

Biette Ogliber J 71 Union
BOOKER COAL CO 19 Cedar See back cover
BRUNSWICK COAL & LUMBER CO 5 Town Hall pl See head lines
CLAPPISON JAMES A INC (whol & retail) off 55 Pleasant See page 22
Martin Eustache jr 26 Cushing
Wilson Herbert R 33 Jordan ave

TOPSHAM

ROGERS COAL CO Elm See gold stamp front cover

Oldsmobile Sales & Service

BRUNSWICK

PATTERSON MOTORS 38 Jordan ave and 133 Maine See page 8

*Opticians

BRUNSWICK

ALLEN ARTHUR P 12 Pleasant

Optometrists

BRUNSWICK

ALLEN ARTHUR P 12 Pleasant
Fox William H 114 Maine rm 1
Russel John C 114 Maine rm 8

Order Office

BRUNSWICK

Montgomery Ward & Co 99 Maine

Osteopathic Physicians

BOWDOINHAM

Cobb Lottie M Miss Main rfd 1

BRUNSWICK

Barden Cora E Miss 10 Mason
Lowell Vernon H 3 Cumberland

*Overnight Camps

(See also Tourist Accommodations)

MARSTALLER ERNEST F U S Route 1 between Freeport and Brunswick See back cover

Painters

BOWDOINHAM

Denham J Hall Main rfd 1
Sedgley Walter E Spring
Temple Lysle P Main

BRUNSWICK

Banks Everett A Bath rd rfd 2
Bernier Adelard J 13 Mason
Bernier Edward 13 Mason
Hunt Fred M (sign) 24 Elm
Lamarre Napoleon P 46 Cumberland
LaRock Fred E 83 Harpswell
Orr Fred 121 Maine
Ritchie William 23 Elm
ROLLINS BROS (genl contractor) Hacker rd See page 8

HARPSWELL

Allen Winfield S WH rfd 2 B
Johnson Orrin L Bailey I

TOPSHAM

Gruenewald Otto A C Meadow rd rfd 1
HALL WALTER S Winter See map
Powers Elmer G Cathance rd rfd 2 B'ham

Paints and Oils

BRUNSWICK

Austin's Paint & Wallpaper Co 117 Maine

Allen's Drug Store
M. C. PERKINS, Ph. G., Mgr.
148 Maine St., Brunswick, Me. Tel. 775
Prescriptions and Drug Sundries

THE RECORD OFFICE
AT BRUNSWICK
THE BRUNSWICK PUBLISHING CO.
Telephone 3

Can Help You With All Kinds of
PRINTING
Stationery — Forms — Booklets
Reports — Advertising

BRUNSWICK HARDWARE CO 138-140 Maine See head lines
EATON HARDWARE CO 58 Maine See page 16
FOX N T CO INC 88 Union See front cover
GOSSELIN F J & SONS 68 Maine See foot lines

TOPSHAM
HALL WALTER S Winter See map

Paper Hangers

BRUNSWICK
Bernier Adelard J 17 Mason
Given Robert A 66 Jordan ave

TOPSHAM
HALL WALTER S (gen contract) Winter See map

Paper and Pulp Mnfrs.

TOPSHAM
PEJEPSCOT PAPER CO Main See page 20

**Patent Medicine Store*

BRUNSWICK
FORTIN JOSEPH F 36 Maine See page 27

**Phonographs and Records*

BRUNSWICK
BRUNSWICK CRAFT SHOP 146 Maine See front cover

**Philgas*

BRUNSWICK
BRUNSWICK HARDWARE CO 138-140 Maine Se head lines

Photo Engravers

BRUNSWICK
Pinette A & Son 58 Water

Photographers

BRUNSWICK
LeTarte Albert C 93 Maine
MERRILL STEPHEN E 98 Maine See page 22

**Photographic Supplies*

BRUNSWICK
ALLEN'S DRUG STORE 148 Maine See foot lines
BRUNSWICK CRAFT SHOP 146 Maine See front cover
WEBBER STUDIO 98 Maine See page 22
WILSON'S PHARMACY 82 Maine See head lines

Physicians

BRUNSWICK
DIONNE MAURICE J 1 Gilman ave office hours 1 to 3 and 7 to 9 tel 91
Johnson Henry L (Bowdoin College) 12 Boody
Lincoln Charles S F (retired) 38 College
PLETTS ROBERT C 13 Lincoln office hours 2 to 4 and 7 to 8 p m tel 289
RICHARDSON C EARLE (Brunswick hospital) 26-28 Cumberland tel 650 res 11 Lincoln tel 27
SIMECEK VICTOR H (Doctor's Hospital, Inc) 179 Maine tel 520 and 666
Stetson Elbridge G A 167 Maine
Tougas Raymond A 3 Lincoln
Webb Harold R 1 Pleasant
WILSON CLEMENT S (Doctor's Hospital Inc 179 Maine) 159 Maine tel 145

Piano Dealers

BRUNSWICK
BRUNSWICK CRAFT SHOP 146 Maine See front cover
WARREN CHARLES A 5 Stetson See page 21

Piano Tuning and Repairing

BRUNSWICK
Crockett George A 9 Everett
WARREN CHARLES A 5 Stetson See page 21

**Pipes and Tobacco*

BRUNSWICK
MORTON'S NEWS STAND 208 Maine See back cover
NEWS STAND (The) 143 Maine See back cover

Planing Mill

TOPSHAM
Colby & Sheils Main

IRVING W. STETSON **LICENSED UNDERTAKER AND EMBALMER**
Automobile Hearses and Ambulance. Lady Assistant.
12 Federal St. **BRUNSWICK, MAINE** **Telephone 277**

LAWS FUNERAL HOME — *Funeral Director*
HAROLD E. LAWS **AMBULANCE SERVICE**
TEL. 134
29 FEDERAL STREET, BRUNSWICK **Summer Res. Pott's Point—Tel. Harpswell 70**

Plumbing and Heating

BRUNSWICK
BRUNSWICK HARDWARE CO 138-140 Maine See head lines
DOUGLAS FRANK E 30 Belmont See head lines
Fakler John T 16 Oak
Harrington & Grover 4 Gilman ave
Hodgdon Arthur B 315 Maine
Sparks Frank W 16 McLellan
Sparks William M 43 Longfellow ave
HARPSWELL
Ward Ellery H *Bailey I

**Pneumatic Water Works*

BRUNSWICK
DOUGLAS FRANK E 32 Belmont See head lines

**Pontiac Sales and Service*

BRUNSWICK
KELLEY LEON H INC 23 Middle See front cover

Pool and Billiards

BRUNSWICK
Arsenault Rene L 26 Maine

Popcorn Stand

BRUNSWICK
Theberge Elphege W Lincoln cor Maine

Potato Chip Manufacturers

BRUNSWICK
Lavoie Florien 25 Mill
Theberge Elphege W (whol) Pleasant

**Poultry and Eggs*

BRUNSWICK
GRANITE FARM DAIRY Casco rd rfd See insert

Poultry Breeders and Dealers

BOWDOINHAM
Frye Ernest W Post rd rfd 1
Sedgley Guy E School
Woodworth Robert E Ridge rd rfd 1
BRUNSWICK
Coleman George E 271 Maine
Fields William E Harding rd rfd 2
Fowler Forrest E Church rd rfd 1
Hunt Amy W Miss Casco rd rfd 1
Merryman Frank E Jordan ave rfd
TOPSHAM
Russell Bros River rd rfd 2

**Power Tools*

BRUNSWICK
BRUNSWICK HARDWARE CO 138-140 Maine See head lines
EATON HARDWARE CO 58 Maine See page 16

Printers

BRUNSWICK
BRUNSWICK PUBLISHING CO (THE) 75 Maine See head lines
STUART & CLEMENT 128 Maine See page 23

Printing and Photography

Derby Ralph F 36 Longfellow ave

Private Hospitals

BRUNSWICK
BRUNSWICK HOSPITAL 26-28 Cumberland
DOCTORS HOSPITAL INC 179 Maine

Produce Dealers

BOWDOINHAM
Given W S Co Main

Provision Dealers

(See also Groceries and Provisions)
BOWDOIN
Cornish James T (butcher) Litchfield rd rfd 2 B'ham
BRUNSWICK
CURTIS LOUIS E JR 218 Maine See page 15
Dion Jacques H 44 Maine
Eastman Frank A (peddler) Harpswell rd rfd 2
Oliver Willard A Bath rd rfd 2 (smr)
TONDREAU BROS CO 87-89 Maine See foot lines
TOPSHAM
Sprague George A (whol) Mallett rd rfd 1
Ward Harold S (whol) Mallett rd rfd 1

F. J. GOSSELIN & SONS **Save Money by Trading Here**
Telephone 517
" The Quality Furniture Store **68 Maine St., BRUNSWICK, ME.**

Public Accountant

TOPSHAM

Pennell John H 7 Pleasant

Public Autos

BRUNSWICK

Lamarque William A 149½ Maine

Publishers

BRUNSWICK

Bowdoin Publishing Co (college papers) Moulton Union Bowdoin College

BRUNSWICK PUBLISHING CO (newspaper) 75 Maine See head lines

CROWLEY & LUNT (directories) 242 Cabot st Beverly Mass See adv

*Pumping Machinery

BRUNSWICK

DOUGLAS FRANK E 32 Belmont See head lines

Radio and Radio Service

BRUNSWICK

BRUNSWICK HARDWARE CO 138-140 Maine See head lines

Field Hermon L 147 Maine

GOSSELIN F J & SON 68 Maine See foot lines

Harmon Clifford E 141 Maine

Potter Arthur F 87 Union

*Range and Fuel Oil

BRUNSWICK

BOOKER COAL CO 19 Cedar See back cover

BRUNSWICK COAL & LUMBER CO 5 Town Hall pl See head lines

CLAPPISON JAMES A INC off 55 Pleasant See page 22

TOPSHAM

ROGERS COAL CO Elm See gold stamp front cover

Ranges

(See Stoves and Ranges)

*Rayon Filled and Fancy Woven Fabrics

BRUNSWICK

CABOT MANUFACTURING CO 20 Maine See page 19

*Ready to Wear Clothing

BRUNSWICK

BREHAUT A F CO 100-102 Maine See back bone

DAVIS J E CO 92 Maine See page 11

SENTER W F CO 124 Maine See page 34

Real Estate Agents and Dealers

BRUNSWICK

Bangs George D 162 Maine

BARIBEAU HENRY M 52 Pleasant See bottom edge stamp

BRUNSWICK REAL ESTATE & LAND 7 Pleasant and 36 Maine See page 27

CONGDON CLYDE T 98 Maine See page 18

Harding William E Harding rd rfd 2

MARSTALLER ERNEST F So Durham rd and at Freeport See back cover

RILEY INSURANCE AGENCY 126 Maine See foot lines

SAWYER (P-A) AGENCY 5 Bank See foot lines

Strout Charles L 91 Jordan ave

TOPSHAM

Higgins Joseph M Highland

SMALL ERNEST J Main See page 18

Restaurants

BRUNSWICK

Bowdoin Hotel and Restaurant 115 Maine

Brunswick Cafe (L J Zamanis) 170 Maine

Garfield's College Spa 222 Maine

HOTEL EAGLE 26 Middle See page 16

JARVIN RESTAURANT 112 Maine See front cover

Matsiotas John N Pleasant rfd 1

McKenney Alice I Mrs 109 Maine

Thibeault Alcide (Miss Brunswick Diner) 16 Pleasant

F. W. CHANDLER & SON 150 Maine Street BRUNSWICK

TYPEWRITERS FOR SALE AND FOR RENT

TYPEWRITERS CLEANED AND REPAIRED

Pine Spring Water Co. Bottlers of PINE SPRING GINGER ALE and PINE SPRING WATER
We Deliver Anywhere in Our Territory
678 JORDAN AVE. Tel. 678 BRUNSWICK, ME.



HARPSWELL
Gt Island House *Sebascodegan I
Jaquish Inn & Camps Bailey Island
Pettingell Herbert L Basin pt SH

TOPSHAM
Lachapelle Alphonse R Walnut

Roadside Stands

BRUNSWICK
Bryant Ernest F 303 Maine

**Roofers*

BRUNSWICK
MORIN JOSEPH J 5 Gilman ave See page 23

**Roofing Materials*

BRUNSWICK
BRUNSWICK COAL & LUMBER CO 5 Town Hall pl See head lines
BRUNSWICK HARDWARE CO 138-140 Maine See head lines
FOX N T CO INC 88 Union See front cover
GIVEN BROS 46 Cushing See page 11
MORIN JOSEPH J 5 Gilman ave See page 23

TOPSHAM
HALL WALTER S Winter See map

**Rubber Footwear*

(See also Boots and Shoes)

BRUNSWICK
ROBERTS WILLIS E 64 Maine See front cover

**Rug Cleaning*

BRUNSWICK
CITIZEN'S LAUNDRY CO INC 73 Maine See foot lines

**Rugs and Linoleums*

BRUNSWICK
BREHAUT A F CO 100-102 Maine See back bone
GOSSELIN F J & SONS 68 Maine See foot lines

**Safe Deposit Boxes*

BRUNSWICK
FIRST NATIONAL BANK 110 Maine See page 3

Savings Banks

BRUNSWICK
BRUNSWICK SAVINGS INSTITUTION 83 Maine See page 4
FIRST NATIONAL BANK (Savings dept) 110 Maine See page 3

Sawing and Planing Mills

BOWDOIN
Elliott Lumber Co Federal rd rfd 1 Topsham
Meacham F S Buker rd rfd 3 B'ham

BOWDOINHAM
Allen Ira D (portable) River rd rfd 1

BRUNSWICK
Dubois Wilfred (portable) Middle Bay rd rfd 2
MARSTALLER ERNEST F So Durham rd and at Freeport See back cover

TOPSHAM
Bernier Calixte J 8 A st
Colby & Sheils Main

Seashore and Town Property

BRUNSWICK
BARIBEAU HENRY M 52 Pleasant See bottom edge stamp
BRUNSWICK REAL ESTATE AND LAND 7 Pleasant and 36 Maine See page 27
HOLMES ALONZO B 129 Maine See front cover

Sheep Manure

BOWDOINHAM
Long Branch Sheep Farms Main

Sheet Metal Goods Manufacturers

BRUNSWICK
Brunswick Mnfg Co 21 Stanwood

**Sheet Metal Work*

BRUNSWICK
MORIN JOSEPH J 5 Gilman ave See page 23

INSURANCE and REAL ESTATE ANY KIND AMOUNT WHERE P. A. SAWYER AGENCY
5 Bank Street, Call Brunswick 499

M. A. MACHATTON
COAL — COKE — WOOD
22 STANWOOD STREET TELEPHONE 386-W

*Sheet Music

BRUNSWICK
BRUNSWICK CRAFT SHOP 146 Maine See front cover

*Shingles

BRUNSWICK
BRUNSWICK COAL & LUMBER CO 5 Town Hall pl See head lines
FOX N T CO INC 88 Union See front cover
GIVEN BROS 46 Cushing See page 11

TOPSHAM
HALL WALTER S Winter See map

Shoes

BRUNSWICK
Brillant Thomas O 29-31 Mill
Drapeau's Shoe Store 56 Maine
Endicott-Johnson Shoe Co 70 Maine
Hall Ernest M 78 Maine
Ouellette Ludger 86 Maine
ROBERTS WILLIS E 64 Maine See front cover

Shoe Repairing

BRUNSWICK
Gaudreau Albert 59½ Mill
Levesque Philippe 5 Mason
Paquette Gaudias 1 Union
Photiades Constantine C 188 Maine
Richard Albert 33 Maine
ROBERTS WILLIS E 64 Maine See front cover
Williams Charles 190 Maine

*Shore Dinners

BRUNSWICK
HOTEL EAGLE 23 Middle See page 16

*Silverware

BRUNSWICK
VARNEY'S JEWELRY STORE 103 Maine See page 18

* Soda Bottlers

BRUNSWICK
PINE SPRING WATER CO 678 Jordan ave See head lines

*Soda Fountains

BRUNSWICK
ALLEN'S DRUG STORE 148 Maine See foot lines
POMEROY ROBERT B 119 Maine See page 10
WILSON'S PHARMACY 82 Maine See head lines

*Souvenirs

BRUNSWICK
CHANDLER F W & SON 87 Maine See foot lines
VARNEY'S JEWELRY STORE 103 Maine See page 18

Sporting Goods

BRUNSWICK
WOODBURY SPORTING GOODS 95 Maine See line on back cover

*Spring Water

BRUNSWICK
PINE SPRING WATER CO (S S Holbrook) 678 Jordan ave See head lines

Stationery

BRUNSWICK
BREHAUT A F CO 100-102 Maine See back bone
CHANDLER F W & SON 150 Maine See foot lines
SENTER W F CO 124 Maine See page 34

*Steam Laundries

BRUNSWICK
CITIZEN'S LAUNDRY CO INC 73 Maine See foot lines

Steamboat Lines

BRUNSWICK
Casco Bay Lines wharf at Merepoint (smr)
New Meadows Steamboat Co whf at Gurnet br (smr)

*Steel Ceilings

BRUNSWICK
MORIN JOSEPH J 5 Gilman ave See page 23

The Citizens' Laundry Co., Inc.
Telephone 80
73 MAINE ST.
BRUNSWICK, ME.
THE PRICES ARE RIGHT
Rug Cleaning is one of our specialties. We do Quality Work.

WILSON'S PHARMACY 82 MAINE ST. BRUNSWICK, MAINE
SODA FOUNTAIN AND LUNCHEONETTE
Come in and see us make our ICE CREAM the Modern Way

Stock Farms

BRUNSWICK
GRANITE FARM DAIRY Casco rd rfd See insert
TOPSHAM
Patten Edwin C Meadow River Cross rd rfd 2

*Stoves and Ranges

BRUNSWICK
BRUNSWICK HARDWARE CO 138-140 Maine See head lines
GOSSELIN F J & SONS 68 Maine See foot lines

*Studebaker Cars

BRUNSWICK
OUELLETTE MOTORS INC 7 Dunlap See page 8

*Summer Camps

MARSTALLER ERNEST F So Durham rd and at Maine Idyll Cabins Freeport See back cover

*Summer Cottage Furniture

BRUNSWICK
GOSSELIN F J & SONS 68 Maine See foot lines

Tailors

BRUNSWICK
Fortin R B Tailor & Furrier Shop 101 Maine
Leclair & Son 84 Maine
Morin Philias J 84 Maine

Talking Machines

BRUNSWICK
BRUNSWICK CRAFT SHOP 146 Maine See front cover

Tea Rooms

BOWDOIN
Coolidge Lavina E Mrs Adams rd rfd 2 B'ham (smr)
TOPSHAM
Booker Emery W Main

Telegraph

BOWDOINHAM
New England Tel & Tel Co Spring
BRUNSWICK
Western Union Telegraph Co 99 Maine

Telephone

BOWDOINHAM
New England Tel & Tel Co Spring
BRUNSWICK
New England Tel & Tel Co 128 Maine

Tents and Awnings

BOWDOIN
Prout Harry E (Me Tent & Awning Co) Wheeler rd rfd 3 B'ham
BRUNSWICK
New England Tent & Awning Co Pleasant rfd 1
WOODBURY SPORTING GOODS 95 Maine See line on back cover

Theatres

BRUNSWICK
Cumberland Theatre 4 Cumberland
Pastime Theatre 149½ Maine

*Timber Lots, Etc.

BRUNSWICK
MARSTALLER ERNEST F So Durham rd and at Freeport See back cover

Tinsmiths

BRUNSWICK
Hodgdon A B 315 Maine
Hyde Robert O 64 Union
MORIN JOSEPH J 5 Gilman ave See page 23

*Tinware

BRUNSWICK
BRUNSWICK HARDWARE CO 138-140 Maine See head lines
GOSSELIN F J & SONS 68 Maine See foot lines

Toilet Articles

BRUNSWICK
ALLEN'S DRUG STORE 148 Maine See foot lines
BREHAUT A F CO 100-102 Maine See back bone

Riley Insurance Agency INSURANCE and REAL ESTATE
TOWN BUILDING BRUNSWICK Phone 42
WE APPRECIATE YOUR PATRONAGE

BRUNSWICK COAL & L'B'R. CO.
COAL — FUEL OIL — LUMBER
TEL. 100

FORTIN JOSEPH F 36 Maine See page 27
SENTER W F CO 124 Maine See page 34
WILSON'S PHARMACY 82 Maine See head lines

Tourist Accommodations

BRUNSWICK
Barnes John M *Pennellville rd rfd 2
Crosby Guy H Bath rd rfd 2
Grant Freeman M Hillside rd rfd 1
MAINE IDYLL and CABINS Route 1 (Freeport) See back cover
Peterson Harry E Bath rd rfd 2
Riverview The (John E Thompson) 91 Pleasant
Webster Amelia M Mrs 113 Pleasant
Witherby Florence Mrs 42 Pleasant

HARPSWELL
Cotte Katherine M Mrs *Bailey I
Littlefield Marion B Mrs W H rfd 2 B
Pettingell Herbert L Basin pt rfd 1 SH

TOPSHAM
Booker Emery W Main
Lewis Everett C Main rfd 1

*Toys, Games, Books, Etc.

BRUNSWICK
CHANDLER F W & SON 150 Maine See foot lines

*Travelers Cheques

BRUNSWICK
FIRST NATIONAL BANK 110 Maine See page 3

Tree Surgeons

BRUNSWICK
Sherman Robert C Abijah rd

Trial Justices

BOWDOINHAM
Ames James H Main

TOPSHAM
Aldrich Sherwood

Trucking

BOWDOIN
Card Arthur E State Aid rd No 1 rfd 1 L F

BOWDOINHAM
Farley Guy W Ridge rd rfd 1 Rich
Gray William N Cheese Factory rd rfd 2 Rich
Heath A Frank Center rfd 1
Sucy Lewis L Brooklyn rd rfd 2

BRUNSWICK
Baldwin Samuel L Pollard ave
Beaulieu Emile 16 Cushing
Hendrickson E Pearl Mrs 13 Thompson
Johnson J Frank 5 Columbia
Martin Eustache jr 10-12 Swett
Messier Avelin 4 Stanwood
Nickerson Harold E 41 Water
Pulsifer Ernest L Middle Bay rd
Stewart Kenneth R Bath rd rfd 2
Wilson Everett A 11 Market

TOPSHAM
Bernier Aimable jr 15 Mill rd
Cote Dominic Main rfd 1
Stevens Pearl L Meadow rd rfd 1
Wilson Maynard H Middlesex rd rfd 2 B'ham

Trunks, Bags, Etc.

BRUNSWICK
GOSSELIN F J & SONS 68 Maine See foot lines

Typewriters Rented and Serviced

BRUNSWICK
CHANDLER F W & SON 87 Maine See foot lines

Typewriter Service

BRUNSWICK
Bryant E Files 10 Everett

Undertakers

BOWDOINHAM
Gould William H Post rd rfd 1

BRUNSWICK
Demers Elvery J 36 Cushing
LAWS HAROLD E 29 Federal See head lines
STETSON IRVING W 12 Federal See foot lines

HARPSWELL
Durgan Charles K West Harpswell
LAWS HAROLD E *Pott's pt So Harpswell See head lines

Upholsterers

BRUNSWICK
BREHAUT A F CO 100-102 Maine See back bone

BRUNSWICK HARDWARE CO.
Frigidaire — Electric Ranges and Refrigerators
Philgas — Maytag Washers — Zenith Radio
Telephone 195

Jackson Frederic M 111½ Stetson

Variety Stores

BRUNSWICK

Adams William 106½ Pleasant
Carroll Cut Rate Store 111 Maine
Coffin Benjamin H *Gt Island rd
Grows Fred L King's Turnpike rd rfd 3
Sawyer John N (ice cream stand) 141 Pleasant
Theberge Elphege W (nuts etc) Lincoln cor Maine

Veterinarians

BRUNSWICK

WATSON CARR W residence 40 Federal hospital 3 Cedar See page 23

Veterinary Hospital

BRUNSWICK

WATSON CARR W 3 Cedar See page 23

**Victrolas and Records*

BRUNSWICK

BRUNSWICK CRAFT SHOP 146 Maine See front cover

**Violin Teachers*

BRUNSWICK

WARREN CHARLES A 3 Stetson See page 21

**Wall Papers*

BRUNSWICK

BREHAUT A F CO 100-102 Maine See back bone
CHANDLER F W & SON 150 Maine See foot lines

**Washing Machines*

(See also Electric Washers)

BRUNSWICK

GOSSELIN F J & SON 68 Maine See foot lines

**Watch Repairing*

BRUNSWICK

VARNEY'S JEWELRY STORE 103 Maine See page 18

Watchmakers and Jewelers

BRUNSWICK

Caron Louis P 113 Maine
Francis Stanton N 141A Maine
Poliquin O C jr 146 Maine
Quin J Sleater 11 Pleasant
Shaw Lawrence L 111½ Maine
VARNEY'S JEWELRY STORE 103 Maine See page 18

Water

BRUNSWICK

PINE SPRING WATER CO 678 Jordan ave See head lines

Water Supply Plants

BRUNSWICK

DOUGLAS FRANK E 32 Belmont See head lines
PALMER GEORGE L (well driller) McKeen rd rfd 1 See back cover

Well Drillers

BRUNSWICK

PALMER GEORGE L McKeen rd rfd See back cover

**Window Shades, Curtains, Etc.*

BRUNSWICK

BREHAUT A F CO 100-102 Maine See back bone

Women's Apparel

BRUNSWICK

BREHAUT A F CO 100-102 Maine See back bone
DAVIS J E CO 92 Maine See page 11
Fisher Harriet H Miss 11 Pleasant
SENTER W F CO 124 Maine See page 34

Wood Dealers

BRUNSWICK

BOOKER COAL CO 19 Cedar See back cover
BRUNSWICK COAL & LUMBER CO 5 Town Hall pl See head lines

Allen's Drug Store
148 Maine St., Brunswick, Me. Tel. 775
M. C. PERKINS, Ph.G., Mgr.
Deering Ice Cream
Whitman's Candies
Cigars and Tobaccos

GIVEN BROS 46 Cushing See page 11

MacHATTON M A 22 Stanwood See head lines

MARSTALLER ERNEST F So Durham rd rfd 2 and at Freeport See back cover

Ouellette Vital J 15 Page

Williams Melvin S River rd rfd 1

TOPSHAM

ROGERS COAL CO Elm See gold stamp on front cover

Woodenware

BRUNSWICK

BRUNSWICK HARDWARE CO 138-140 Maine See head lines

LEWISTON TRUST CO. A COMPLETE BANKING SERVICE

Lewiston Lisbon Falls Mechanic Falls Freeport

LAWS FUNERAL HOME — *Funeral Director*
HAROLD E. LAWS
AMBULANCE SERVICE
TEL. 134
29 FEDERAL STREET, BRUNSWICK
Summer Res. Pott's Point—Tel. Harpswell 70

BOWDOIN COLLEGE

Bowdoin College was incorporated by the General Court of Massachusetts, upon the joint petition of the Association of Ministers and the Court of Sessions of Cumberland County. The act of incorporation was signed by Governor Samuel Adams, June 24, 1794. The legal designation of the Corporation is "The President and Trustees of Bowdoin College."

Circumstances delayed the opening of the College until 1802, when Rev. Joseph McKeen, D.D., was elected its first president. Seven other presidents have since held office: Rev. Jesse Appleton, D.D., 1807-1819; Rev. William Allen, D.D., 1819-1839; Rev. Leonard Woods, D.D., LL.D., 1839-1866; Rev. Samuel Harris, D.D., LL.D., 1866-1871; Gen. Joshua Lawrence Chamberlain, LL.D., 1871-1883; Rev. William DeWitt Hyde, D.D., LL.D., 1885-1917; and Kenneth Charles Morton Sills, LL.D., 1918 to date.

More than thirteen thousand, one hundred students have been admitted, and eight thousand, seven hundred and thirty degrees have been awarded. The living graduates number three thousand, nine hundred and fifty nine.

Among the graduates have been: Henry Wadsworth Longfellow, Nathaniel Hawthorne, Franklin Pierce, and Robert Edwin Peary.

PRESIDENT AND TRUSTEES

Kenneth Charles Morton Sills, LL.D., President; Hon. John Andrew Peters, LL.D., Vice-President; William Witherle Lawrence, Ph.D., Litt.D.; Harvey Dow Gibson, LL.D.; Rev. Daniel Evans, D.D.; Philip Dana, A.M., Treasurer; Frank Herbert Swan, LL.B.; Frederick William Pickard, LL.D.; Hoyt Augustus Moore, LL.D.; Harold Lee Berry, A.M.; William Widgery Thomas, A.B.; John Fessenden Dana, LL.D.; William Dunning Ireland, A.M.; John Winchell Riley, A.B., Secretary.

OFFICERS OF INSTRUCTION AND GOVERNMENT

Kenneth Charles Morton Sills, LL.D., President, and Winkley Professor of the Latin Language and Literature; William Albion Moody, Sc.D., Wing Professor of Mathematics, Emeritus; Wilmot B. Mitchell, Litt.D., Edward Little Professor of Rhetoric and Oratory; Gerald Gardner Wilder, A.M., Librarian; Charles Theodore Burnett, Ph.D., L.H.D., Professor of Psychology; Frederic Willis Brown, Ph.D., Longfellow Professor of Modern Languages; Manton Copeland, Ph.D., Professor of Biology, and Josiah Little Professor of Natural Science; Paul Nixon, LL.D., Dean, and Professor of Latin; Warren Benjamin Catlin, Ph.D., Daniel B. Fayerweather Professor of Economics and Sociology; Orren Chalmer Hormell, Ph.D., DeAlva Stanwood Alexander Professor of Government; Alfred Otto Gross, Ph.D., Professor of Biology; Philip Weston Meserve, A.M., Professor of Chemistry; Thomas Curtis Van Cleve, Ph.D., Thomas Brackett Reed Professor of History and Political Science; Daniel Caldwell Stanwood, A.M., Professor of International Law, Emeritus; Noel Charlton Little, Ph.D., Professor of Physics; Mortimer Phillips Mason, Ph.D., Professor of Philosophy; Thomas Means, A.M., Joseph E. Merrill Professor of the Greek Language and Literature; Charles Harold Livingston, Ph.D., Professor of Romance Languages; Edward Sanford Hammond, Ph.D., Wing Professor of Mathematics, and Director of Admissions; Stanley Perkins Chase, Ph.D., Henry Leland Chapman Professor of English Literature; Arthur Chew Gilligan, A.M., Professor of Romance Languages; Henry Lincoln Johnson, M.D., College Physician; Boyd Wheeler Bartlett, Ph.D., Professor of Physics; Stanley Barney Smith, Ph.D., Professor of the Classics; Cecil Thomas Holmes, Ph.D., Professor of Mathematics; Edward Chase Kirkland, Ph.D., Frank Munsey Professor of History; Robert Peter Tristram Coffin, B.Litt. (Oxon.), Litt.D., Pierce Professor of English;

F. J. GOSSELIN & SONS
Philco Radios
Speed Queen Washers
The Quality Furniture Store
68 Maine St., BRUNSWICK, ME.

Frederic Erle Thornlay Tillotson, Professor of Music; Morgan Bicknell Cushing, A.M., Associate Professor of Economics; Nathaniel Cooper Kendrick, Ph.D., Associate Professor of History; Albert Abrahamson, A.M., Associate Professor of Economics, (On leave of absence); Herbert Weidler Hartman, Jr., Ph.D., Associate Professor of English; Newton Phelps Stallknecht, Ph.D., Associate Professor of Philosophy; Athern Park Daggett, Ph.D., Associate Professor of Government; Ernst Christian Helmreich, Ph.D., Associate Professor of History and Government; Elbridge Sibley, Ph.D., Associate Professor of Sociology; William Campbell Root, Ph.D., Associate Professor of Chemistry; Samuel Edward Kamerling, Ph.D., Associate Professor of Chemistry; Malcolm Elmer Morrell, B.S., Director of Athletics; Kenneth James Boyer, A.B., B.L.S., Assistant Librarian; Philip Sawyer Wilder, B.S., Ed.M., Alumni Secretary, and Assistant Professor of Education; Fritz Carl August Kolln, Ph.D., Assistant Professor of German; Reinhard Lunde Korgen, A.M., Assistant Professor of Mathematics; George Hunnewell Quinby, A.B., Assistant Professor of English, and Director of Dramatics; Philip Meader Brown, Ph.D., Assistant Professor of Economics; Myron Alton Jeppesen, Ph.D., Assistant Professor of Physics and Mathematics; Philip Conway Beam, A.B., Assistant Professor of Art, and Director of the Museum of Fine Arts; Albert Rudolph Thayer, A.B., Assistant Professor of English; Dr. Moritz Julius Bonn, Lecturer on the Tallman Foundation; Donovan Dean Lancaster, A.B., Manager of the Moulton Union, and Director of Student Aid; Vernon Lemont Miller, Ph.D., Instructor in Psychology; Eaton Leith, A.M., Instructor in Romance Languages; Thomas Auraldo Riley, A.M., Instructor in German; David William Lusher, A.M., Instructor in Economics; Henry Giffen Russell, A.M., Instructor in Biblical Literature; Charles Hamlin Farley, A.M., Instructor in History; John Joseph Magee, Director of Track and Field Athletics; Robert Bartlett Miller, Coach of Swimming; Linn Scott Wells, Coach of Baseball and Hockey, and Assistant Coach of Football; Adam Walsh, B.S. in M.E., Coach of Football.

OTHER OFFICERS

Philip Dana, A.M., Treasurer; Glenn Ronello McIntire, A.B., Bursar; William Kelsey Hall, A.B., Assistant to Bursar; Don Theron Potter, B.S., Superintendent of Grounds and Buildings.

Warren Kenneth Lowry, A.B., B.S., Reference Librarian; Edith Ellen Lyon, Cataloguer.

Mrs. Clara Downs Hayes, Secretary of the College.

George Roger Edwards, Ph.D., Assistant Curator of the Art Collections.

F. W. CHANDLER & SON 150 Maine Street BRUNSWICK
TYPEWRITERS FOR SALE AND FOR RENT
TYPEWRITERS CLEANED AND REPAIRED

FACTS YOU SHOULD KNOW ABOUT

DRILLING OF WELLS

BEFORE YOU ENGAGE A CONTRACTOR
TO DRILL YOUR WELL

Find out how this work should be done. Write for free folder.



Drilling a well is a difficult job, calling for real skill, long experience, and especially HONEST PERFORMANCE.

BE SURE OF —

The reputation and local standing of the driller you engage.
The length of his experience in his profession.
The fact that his equipment is in good condition. Obsolete machinery cannot produce a satisfactory job.

GEORGE L. PALMER

CHURCH ROAD Tel. 627-J BRUNSWICK, MAINE

A. T. RAMSAY COMPANY

Book Manufacturers

208 Summer Street BOSTON, MASS.

Telephone HANcock 2363

KEEP THE DIRECTORY AT YOUR ELBOW

AND SAVE TIME!

MAKE AN ABSOLUTE POINT OF CONTACT WITH YOUR CUSTOMER BY USING HIS CORRECT NAME AND ADDRESS!

A. F. BREHAUT CO.

Brunswick's Quality Store

TEL. 147

Ladies', Misses' and Children's Garments

DRY GOODS OF ALL KINDS

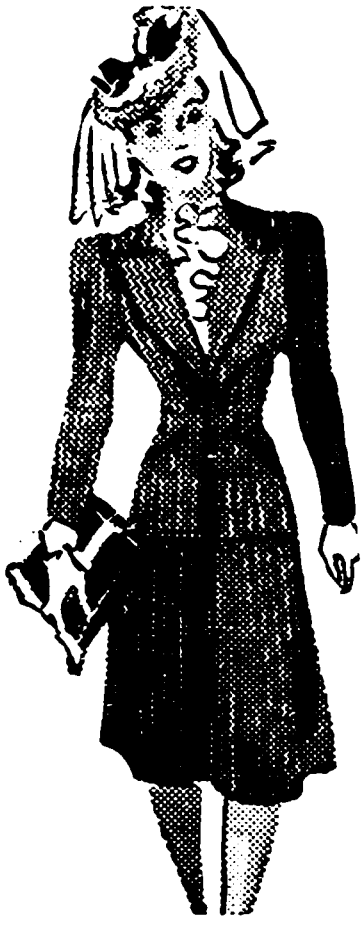

Furs

Hats for Women,
Misses and Children
Underwear - Hosiery

Floor Coverings

Rugs

Quaker Lace Curtains

Drapery Materials

Window Shades



Cementing Linoleum to Your Floor a Specialty

A thoroughly modern department store featuring
first quality merchandise

We cordially invite you to visit this store when in town

MAIL AND PHONE ORDERS PROMPTLY FILLED

LOOK IN THE DIRECTORY . . . . .

Dont' guess at it and offend somebody

with incorrect spelling

IN LOCATING A NAME KNOW

HOW TO SPELL IT

RESERVED

Porteous, Mitchell & Braun Co.

The Store that's Keyed to Maine Living

PORTLAND, MAINE

Whatever you buy at this store appeals to the particular shopper, while our prices assure values the prudent buyer seeks. And our stocks are fresh, new and attractive every day in the year.

SMILEY'S

PORTLAND

Specialists in the

Better Grades of

WOMEN'S APPAREL

DESCHAMPS BROTHERS

Book, Magazine and Commercial Work Our Specialty

6 New Derby Street SALEM, MASS.

Telephone Salem 2152

F ALL DIMENSIONS — FOR ALL YOUR NEEDS
S. 1, between Brunswick and Freeport, Me. TEL. Fpt. 90

GEORGE L. PALMER



Well Drilling

Have Your Own
Pure Water Supply
CHURCH ROAD
BRUNSWICK, MAINE

See advertisement on page 451 for full information

MORTON'S NEWS STANDS

TWO GEORGE H. MORTON, Proprietor STORES
30 Years of Success

Everything in Newspapers & Magazines

ne Candies, Soda, Cigars & Tobacco • We Make Our Own Ice Cream

208 MAINE STREET
Tel. 108-M
pp. Maine Central Station

Brunswick, Me.

143 MAINE STREET
Tel. 171-W
In the Square

The

CASCO BAY

DIRECTORY

includes

All Summer Residents of

BAILEY, ORRS, SEBASCODEGAN ISLANDS

and

HARPSWELL NECK

DOW MOTOR SALES

Ford MERCURY 8

LINCOLN ZEPHYR *Sales and Serv*

Cars, Trucks, Genuine Ford Parts

27 PLEASANT ST. TEL. 569 BRUNSWICK, M

COAL — WOOD

19-CED